

BladeBoot SLES 10 SP1

BladeBoot
Software-Based iSCSI Boot
For SLES 10 SP1 on IBM Blades

Note

Before using this information and the product it supports, read the information in “Notices”, on page 28.

© Copyright International Business Machines Corporation 2006, 2007. All rights reserved.

US Government Users Restricted Rights - Use, duplication, or disclosure restricted by ADP GSA schedule contract with IBM Corp.

1	SLES 10 SP1	4
1.1	Infrastructure Preparation	4
1.2	Requirements	4
1.3	Install SLES 10 SP1	5
1.3.1	Installation Settings	5
1.3.2	Network	6
1.3.2.1	Network Device	6
1.3.2.2	Network Configuration	7
1.3.2.3	Enter IP Address	8
1.3.3	Language	9
1.3.4	License	10
1.3.5	iSCSI Initiator Overview.....	11
1.3.6	Installation Mode	12
1.3.7	Clock and Time Zone	13
1.3.8	Installation Settings	14
1.3.9	Package Installation	15
1.3.10	Password.....	16
1.3.11	Hostname and Domain Name	17
1.3.12	Network Configuration	18
1.3.13	Test Internet Connection	19
1.3.14	Installation Settings	20
1.3.15	User Authentication Method	21
1.3.16	New Local User	22
1.3.17	Release Notes	23
1.3.18	Hardware Configuration.....	24
1.3.19	Installation Complete	25
1.3.20	Login.....	26
1.3.21	Desktop	27
1.4	Notices.....	28
1.5	Trademarks	30

1 SLES 10 SP1

1.1 Infrastructure Preparation

You will need:

1. IBM BladeCenter (chassis for Blades)
2. IBM Blade with BladeBoot support.
 - a. Latest BIOS Firmware Update
 - b. Latest BMC Firmware Update
3. IBM iSCSI Configuration Manager (software utility)
4. iSCSI Target such as an IBM N3700 (storage appliance)

The following link can assist in locating some of the required items:

<http://www-03.ibm.com/servers/eserver/bladecenter/storage/iscsi.html>

1.2 Requirements

1. Configure your iSCSI Target to provide a LUN.
 - a. Preferably the LUN is cleared out when created (all zeros in the first sector at a minimum).
2. Configure your Blade for iSCSI Boot.
3. Power on the Blade and verify that the IBM iSCSI Firmware Initiator is invoked and that it successfully logs in to the iSCSI Target.

You cannot proceed past this point until your SAN configuration is verified as described.

4. SUSE Linux Enterprise Server 10 SP1

1.3 Install SLES 10 SP1

The list of possible consoles used to install SLES 10 includes a local console or “Remote Console” via the web interface of the Management Module (MM). Use of the Remote Console will require selecting a video mode compatible with the Remote Console. See the Help (ie “?” link) on the MM Remote Console web page.

1.3.1 Installation Settings

Start the installation as follows:

1. Boot the SUSE Linux Enterprise Server 10 SP1 DVD (or CD 1).
2. On the boot screen, press F3, scroll to 1024 x 768, and press Enter.
3. For an iSCSI Boot installation, select Installation and enter *withiscsi=1 netsetup=1* at the Boot Options prompt.
4. Press Enter.

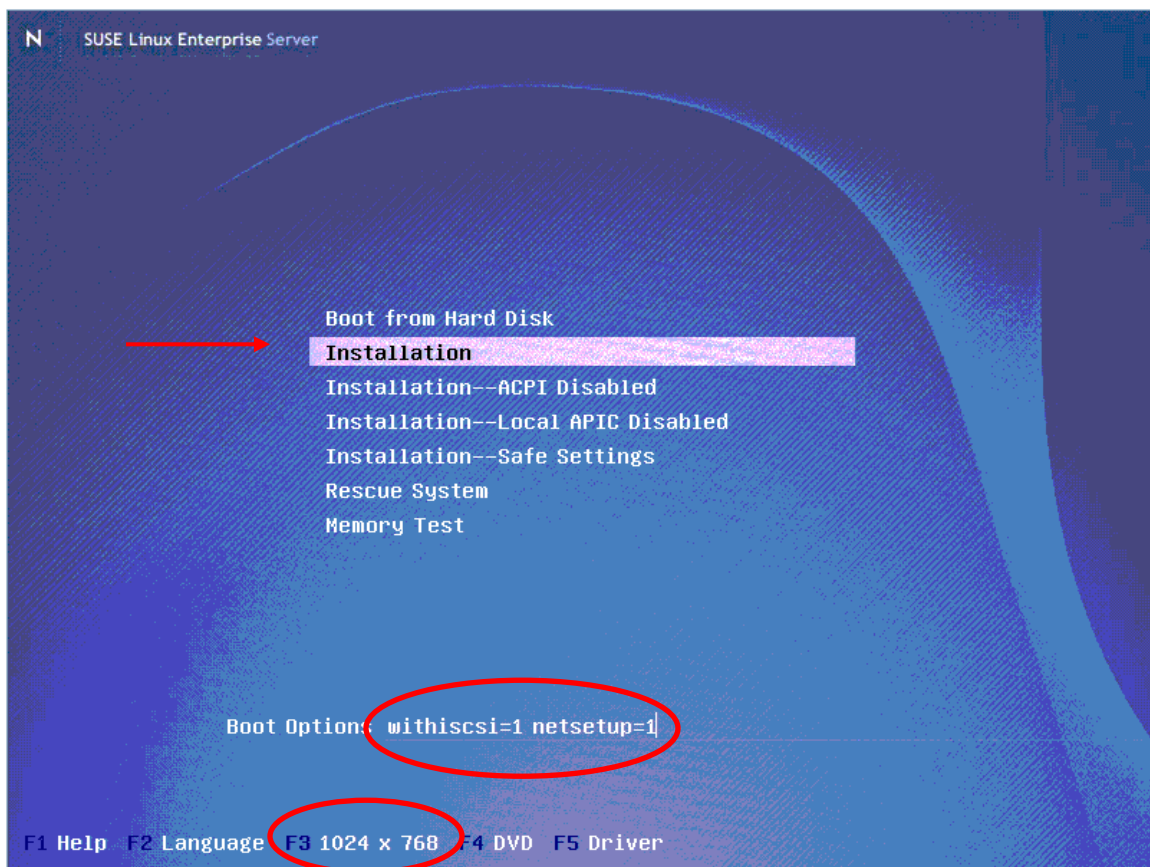

1.3.2 Network

1.3.2.1 Network Device

Select the device connected to the iSCSI SAN.

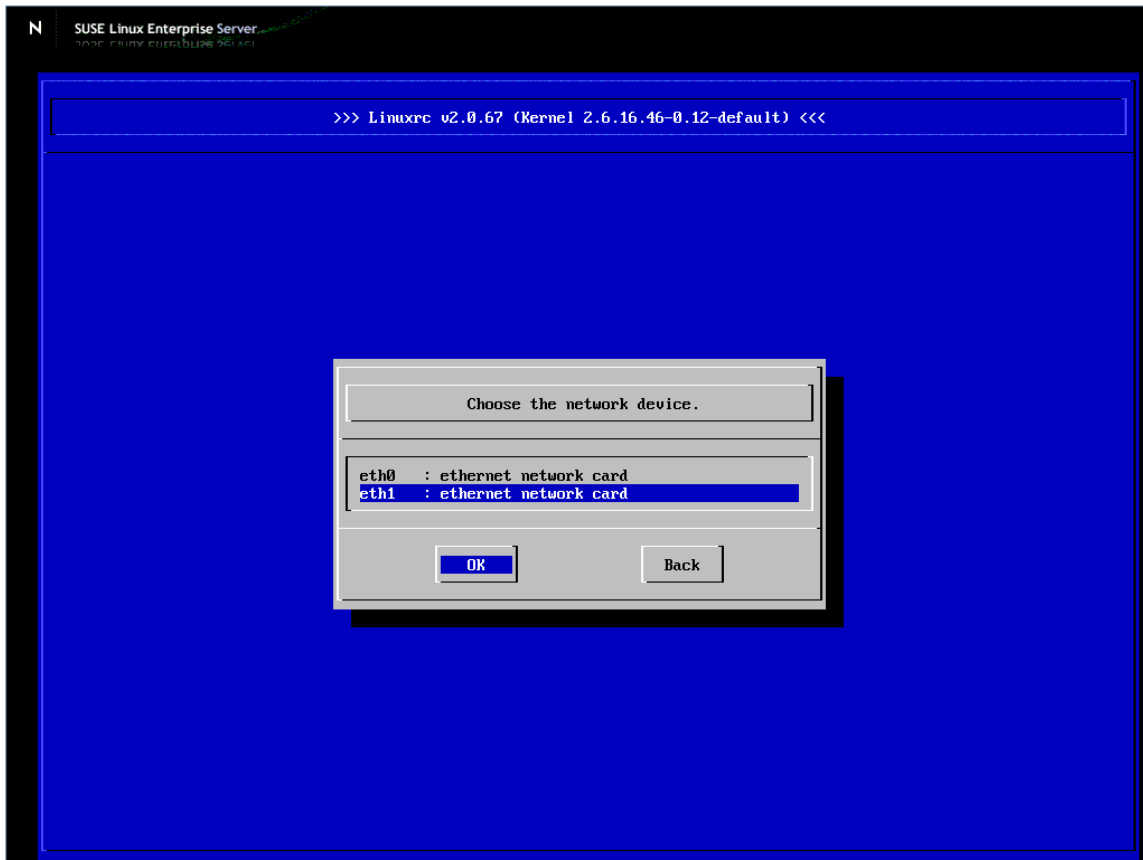

Select OK.

1.3.2.2 Network Configuration

At the “Automatic configuration via DHCP” prompt make a selection based on your network infrastructure.

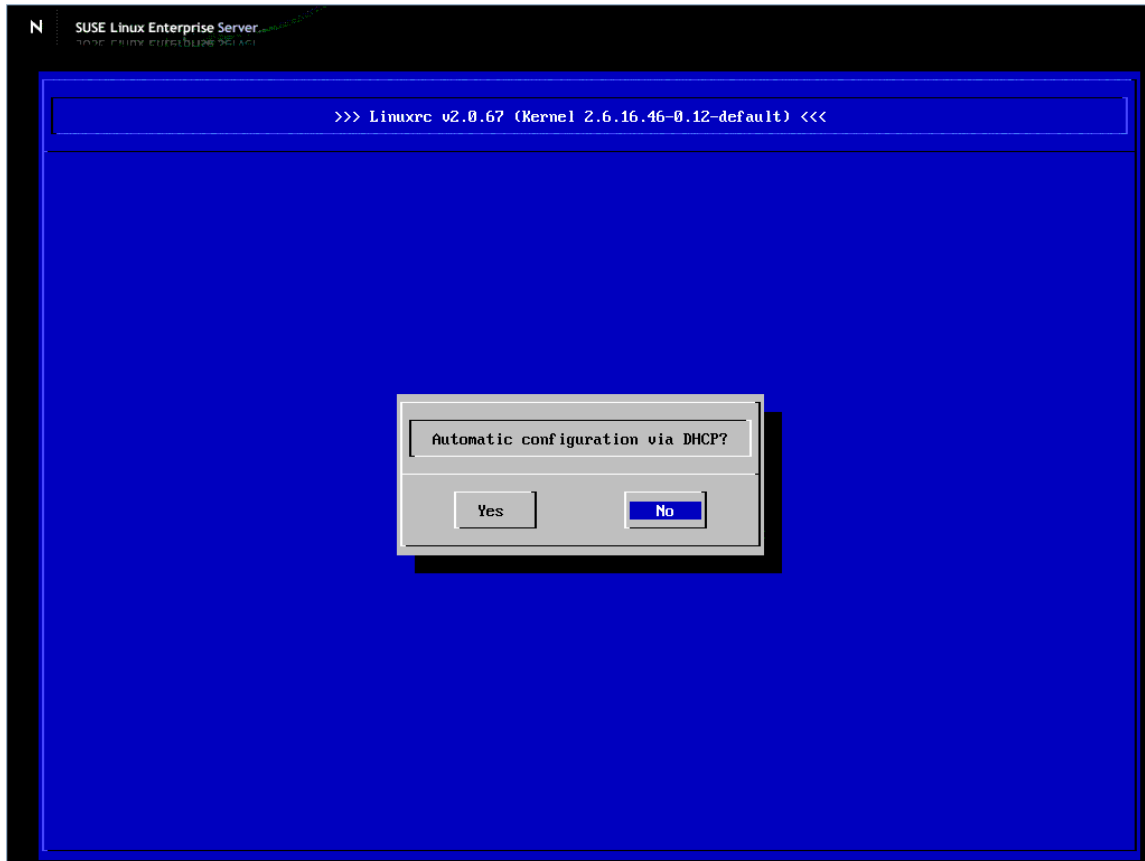

1.3.2.3 Enter IP Address

If you selected “No” to DHCP you will be prompted to enter your networking information.

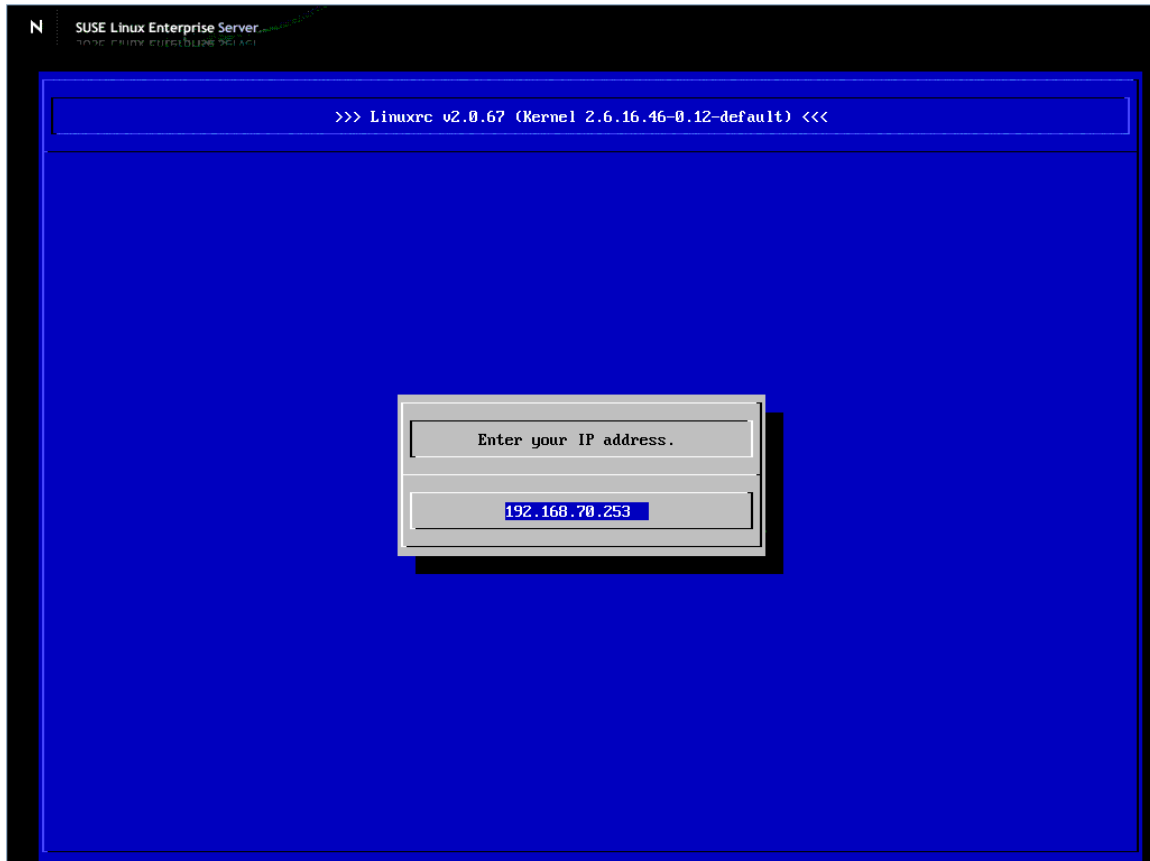

Netmask, Gateway, and Name Server panels will follow.

1.3.3 Language

Select your language.

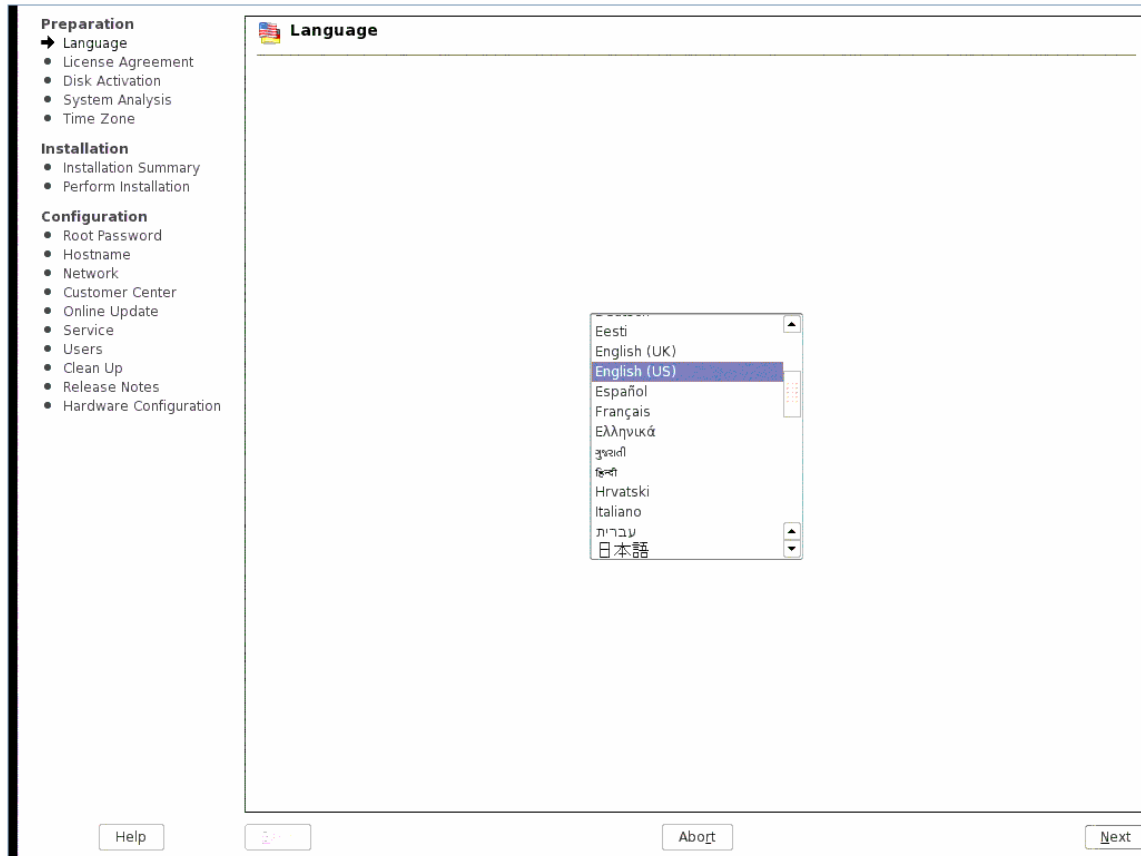

Click Next.

1.3.4 License

Read the License Agreement, and if you agree select “Yes, I Agree to the License Agreement”.

- Preparation**
 - ✓ Language
 - ➔ License Agreement (selected)
 - Disk Activation
 - System Analysis
 - Time Zone
- Installation**
 - Installation Summary
 - Perform Installation
- Configuration**
 - Root Password
 - Hostname
 - Network
 - Customer Center
 - Online Update
 - Service
 - Users
 - Clean Up
 - Release Notes
 - Hardware Configuration

The main window is titled "License Agreement". It contains a "Language" dropdown menu set to "English". Below this is a scrollable text area containing the following text:

SUSE(r) LINUX Enterprise Server (SLES) 10 Novell(r) Software License Agreement

PLEASE READ THIS AGREEMENT CAREFULLY. BY INSTALLING OR OTHERWISE USING THE SOFTWARE (INCLUDING ITS COMPONENTS), YOU AGREE TO THE TERMS OF THIS AGREEMENT. IF YOU DO NOT AGREE WITH THESE TERMS, DO NOT DOWNLOAD, INSTALL OR USE THE SOFTWARE AND, IF APPLICABLE, RETURN THE ENTIRE UNUSED PACKAGE TO THE RESELLER WITH YOUR RECEIPT FOR A REFUND. THE SOFTWARE MAY NOT BE SOLD, TRANSFERRED, OR FURTHER DISTRIBUTED WITHOUT PRIOR WRITTEN AUTHORIZATION FROM NOVELL.

RIGHTS AND LICENSES

This Novell Software License Agreement ("Agreement") is a legal agreement between You (an entity or a person) and Novell, Inc. ("Novell") with respect to the software product identified in the title of this Agreement, media (if any) and accompanying documentation (collectively the "Software").

The Software is a collective work of Novell. You may make and use unlimited copies of the Software for Your distribution and use within Your Organization. The term "Organization" means a legal entity, excluding subsidiaries and affiliates with a separate existence for tax purposes or for legal personality purposes. An example of an Organization in the private sector

At the bottom of the window, there are two radio buttons:

- ☒ Yes, I Agree to the License Agreement
- ☐ No, I Do Not Agree

At the very bottom of the window are four buttons: "Help", "Back", "Abort", and "Next".

Click Next.

1.3.5 iSCSI Initiator Overview

The iSCSI Target is displayed. Note that the Target information is passed from the Blade firmware (BIOS) to the operating system automatically.

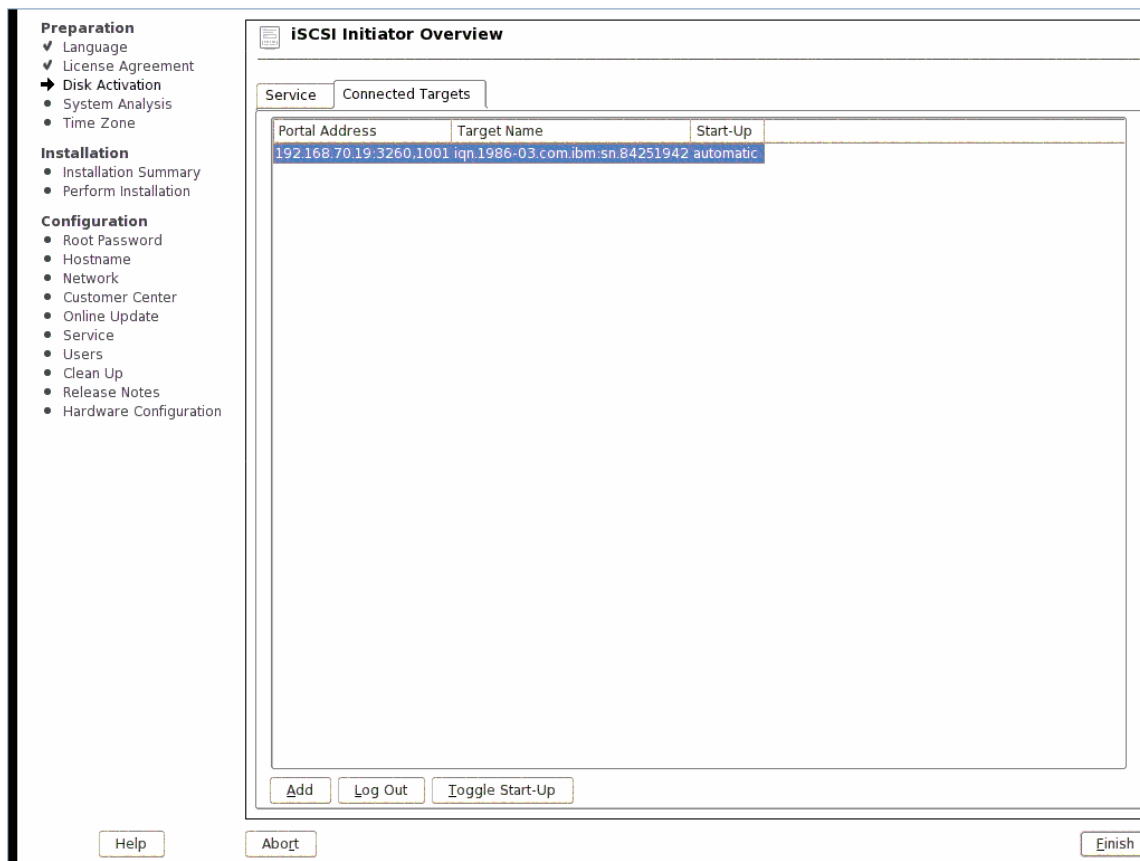

Click Finish.

1.3.6 Installation Mode

Select New Installation.

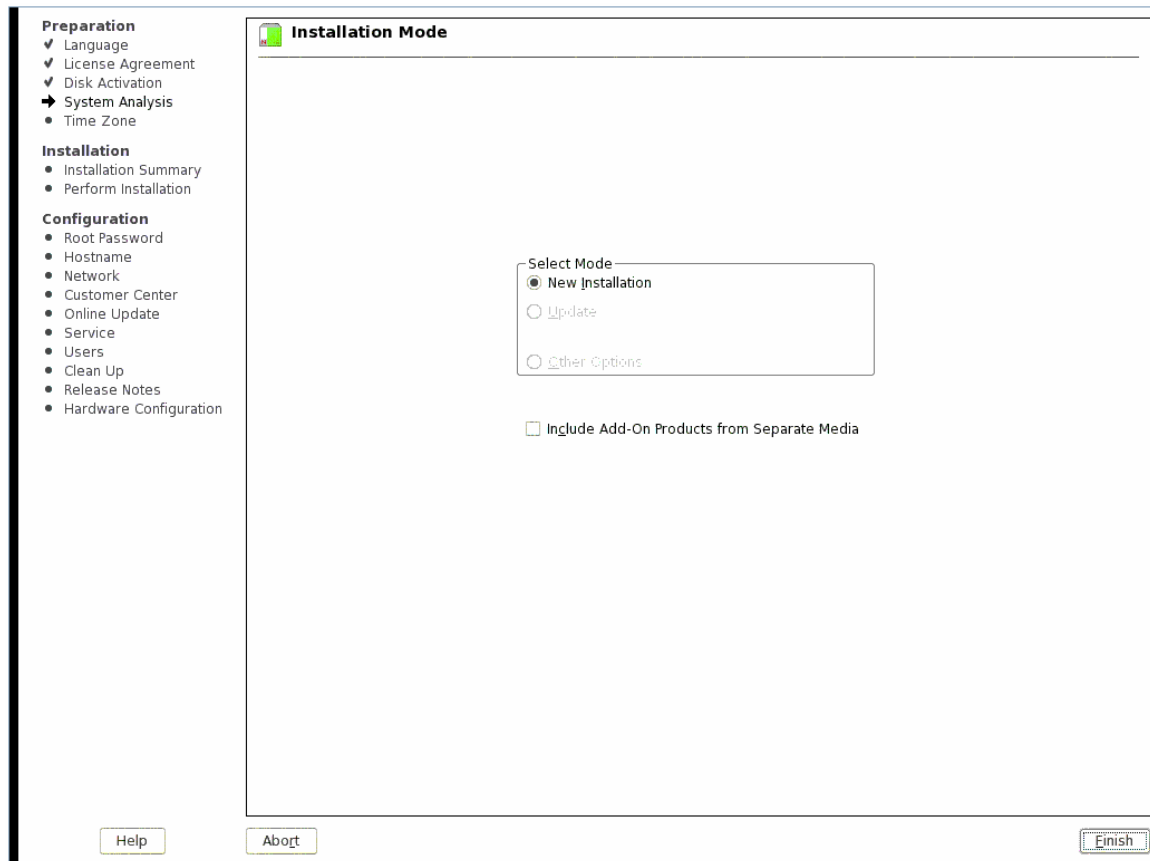

Click Finish.

1.3.7 Clock and Time Zone

In the "Clock and Time Zone" screen, select the applicable Region, Time Zone, and Hardware Clock settings. Change the time and date if necessary.

Preparation

- ✓ Language
- ✓ License Agreement
- ✓ Disk Activation
- ✓ System Analysis
- Time Zone

Installation

- Installation Summary
- Perform Installation

Configuration

- Root Password
- Hostname
- Network
- Customer Center
- Online Update
- Service
- Users
- Clean Up
- Release Notes
- Hardware Configuration

Clock and Time Zone

Region

- Europe
- USA**
- Canada
- Central and South America
- Russia
- Asia
- Australia
- Africa
- Pacific
- Global
- Etc

Time Zone

- Alaska
- Aleutian
- Arizona
- Central
- Eastern**
- East Indiana
- Hawaii
- Indiana Starke
- Michigan
- Mountain
- Pacific
- Samoa

Hardware Clock Set To: UTC

Time and Date: 10:14:22 - 2007-07-06 [Change...](#)

[Help](#) [Abort](#) [Finish](#)

Click Finish.

1.3.8 Installation Settings

The defaults are fine for a reference install. Make changes appropriate to your requirements.

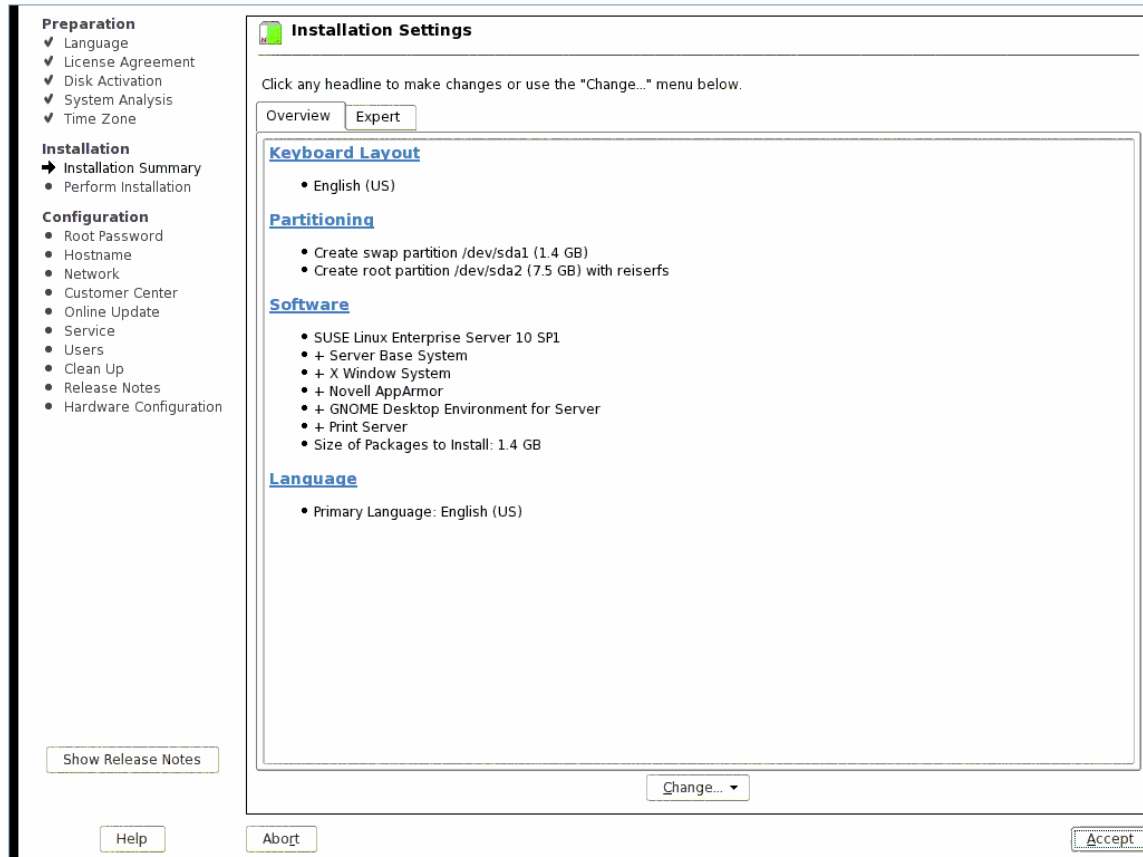

Click Accept.

1.3.9 Package Installation

Installation proceeds...

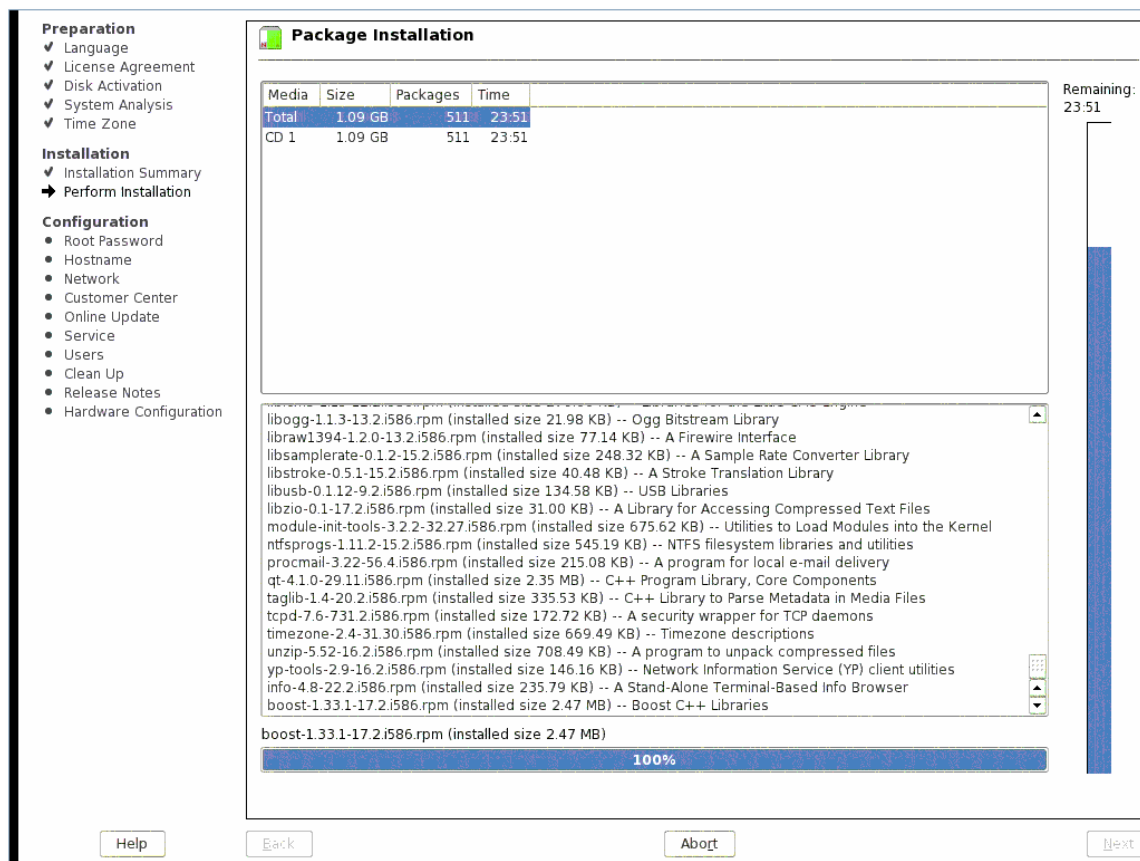

When this phase completes the system reboots.

1.3.10 Password

Enter the password for the root user.

- Preparation**
 - ✓ Language
 - ✓ License Agreement
 - ✓ Disk Activation
 - ✓ System Analysis
 - ✓ Time Zone
- Installation**
 - ✓ Installation Summary
 - ✓ Perform Installation
- Configuration**
 - ➔ Root Password
 - Hostname
 - Network
 - Customer Center
 - Online Update
 - Service
 - Users
 - Clean Up
 - Release Notes
 - Hardware Configuration

The main content area is titled "Password for the System Administrator 'root'" and contains the following text and fields:

Do not forget what you enter here.

Password for root User

Confirm Password

Expert Options...

At the bottom of the window are four buttons: Help, a small empty button, Abort, and Next.

Click Next.

1.3.11 Hostname and Domain Name

Update as appropriate.

- Preparation**
 - ✓ Language
 - ✓ License Agreement
 - ✓ Disk Activation
 - ✓ System Analysis
 - ✓ Time Zone
- Installation**
 - ✓ Installation Summary
 - ✓ Perform Installation
- Configuration**
 - ✓ Root Password
 - ➔ **Hostname**
 - Network
 - Customer Center
 - Online Update
 - Service
 - Users
 - Clean Up
 - Release Notes
 - Hardware Configuration

The main window title is 'Hostname and Domain Name'. It contains a form with the following fields and options:

- Hostname**: A text box containing 'linux-3swg'.
- Domain Name**: A text box containing 'site'.
- ☒ **Change Hostname via DHCP**
- ☒ **Write Hostname to /etc/hosts**

At the bottom of the window are four buttons: 'Help', 'Back', 'Abort', and 'Next'.

Click Next.

1.3.12 Network Configuration

You might want to disable the firewall if you are testing in a secure lab environment. You can configure other NICs in the system at this time as well.

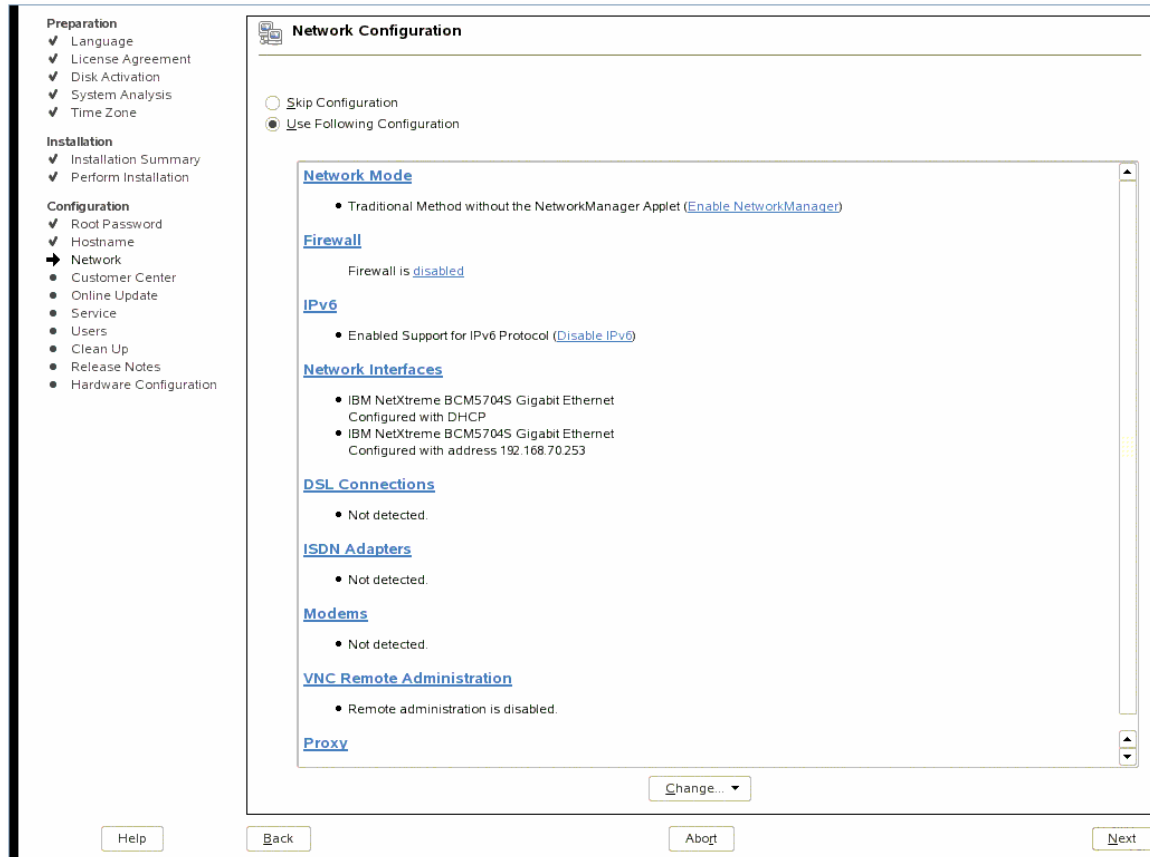

Click Next.

1.3.13 Test Internet Connection

If you want to Test make sure you select the NIC that is connected to your LAN that is connected to the Internet.

Preparation

- ✓ Language
- ✓ License Agreement
- ✓ Disk Activation
- ✓ System Analysis
- ✓ Time Zone

Installation

- ✓ Installation Summary
- ✓ Perform Installation

Configuration

- ✓ Root Password
- ✓ Hostname
- ➔ **Network**
- Customer Center
- Online Update
- Service
- Users
- Clean Up
- Release Notes
- Hardware Configuration

Test Internet Connection

To validate your Internet access, activate the test procedure.

The following steps will be performed:

- Download latest release notes
- Check for latest updates

Select:

☐ Yes, Test Connection to the Internet via IBM NetXtreme BCM5704S Giga... - network card (DHCP address)

☒ No, Skip This Test

Change Device

Help Back Abort Next

Click Next.

1.3.14 Installation Settings

Change as required.

Preparation

- ✓ Language
- ✓ License Agreement
- ✓ Disk Activation
- ✓ System Analysis
- ✓ Time Zone

Installation

- ✓ Installation Summary
- ✓ Perform Installation

Configuration

- ✓ Root Password
- ✓ Hostname
- ✓ Network
- ✓ Customer Center
- ✓ Online Update
- ➔ Service
- Users
- Clean Up
- Release Notes
- Hardware Configuration

Installation Settings

☐ Skip Configuration
☒ Use Following Configuration

CA Management

Creating default CA and certificate.
With higher security requirements, you should change the password.

- CA Name: YaST_Default_CA
- Common Name: YaST Default CA (linux3swg)
- Server Name: linux3swg.site
- Country: EN
- Password: [root password]
- E-Mail: postmaster@site

OpenLDAP Server

Start LDAP Server: **NO**

Change...

Help Back About Next

Click Next.

1.3.15 User Authentication Method

Select as appropriate.

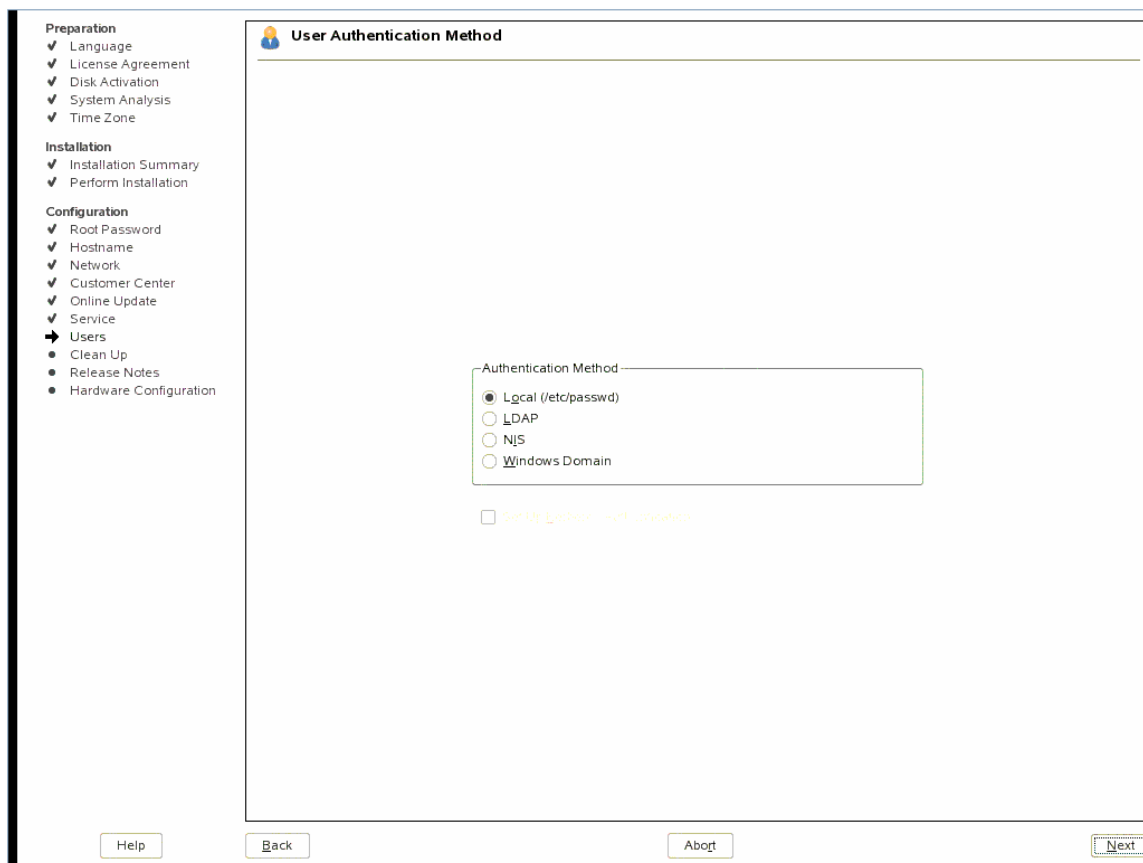

Preparation

- ✓ Language
- ✓ License Agreement
- ✓ Disk Activation
- ✓ System Analysis
- ✓ Time Zone

Installation

- ✓ Installation Summary
- ✓ Perform Installation

Configuration

- ✓ Root Password
- ✓ Hostname
- ✓ Network
- ✓ Customer Center
- ✓ Online Update
- ✓ Service
- ➔ Users
- Clean Up
- Release Notes
- Hardware Configuration

User Authentication Method

Authentication Method

- ☒ Local (/etc/passwd)
- ☐ LDAP
- ☐ NIS
- ☐ Windows Domain

☐ Enable LDAP

Help Back About Next

Click Next.

1.3.16 New Local User

Enter user information.

Preparation

- ✓ Language
- ✓ License Agreement
- ✓ Disk Activation
- ✓ System Analysis
- ✓ Time Zone

Installation

- ✓ Installation Summary
- ✓ Perform Installation

Configuration

- ✓ Root Password
- ✓ Hostname
- ✓ Network
- ✓ Customer Center
- ✓ Online Update
- ✓ Service
- ➔ **Users**
- Clean Up
- Release Notes
- Hardware Configuration

New Local User

User's Full Name
Rich B

Username
richb

Password

Confirm Password

☐ Receive System Mail
☐ Automatic Login

Click Next.

1.3.17 Release Notes

Browse the release notes.

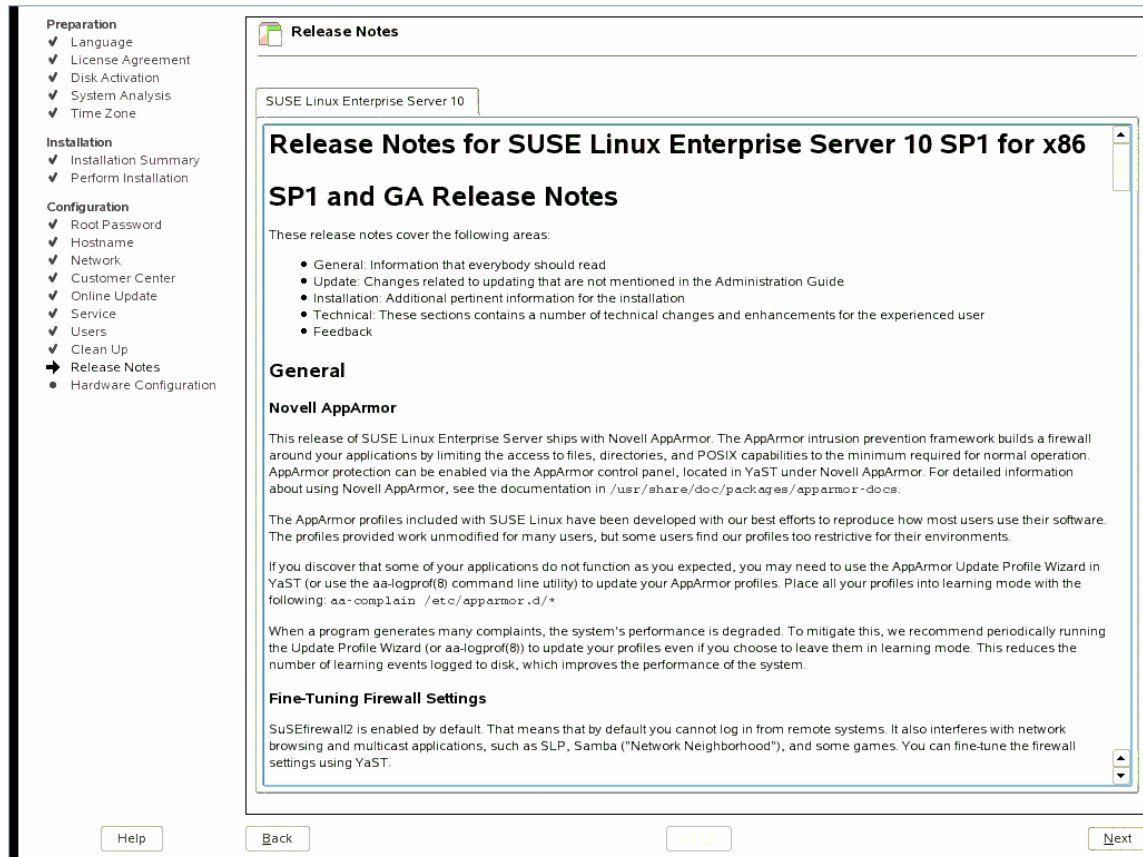

Click Next.

1.3.18 Hardware Configuration

Change the monitor setting to VESA 1024x768@75HZ.

Test the configuration to be sure the video mode is compatible.

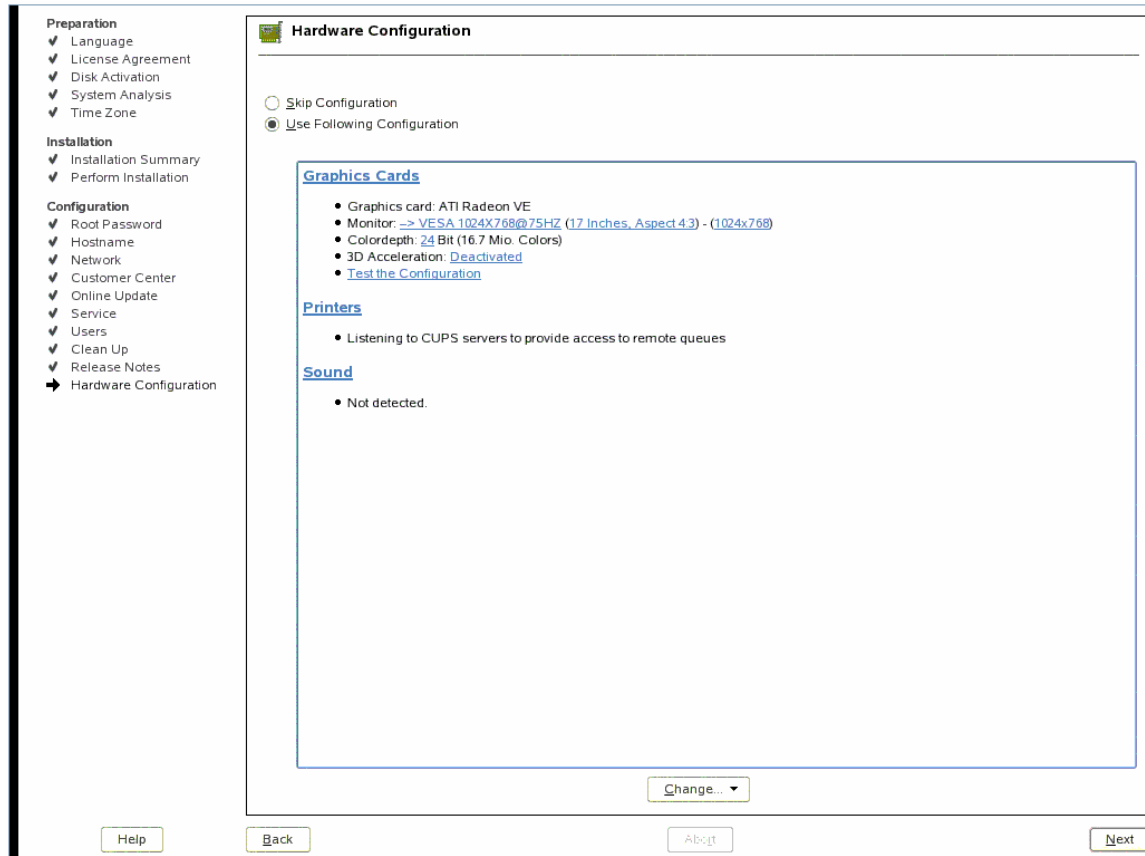

Click Next.

1.3.19 Installation Complete

Congratulations! The install is complete.

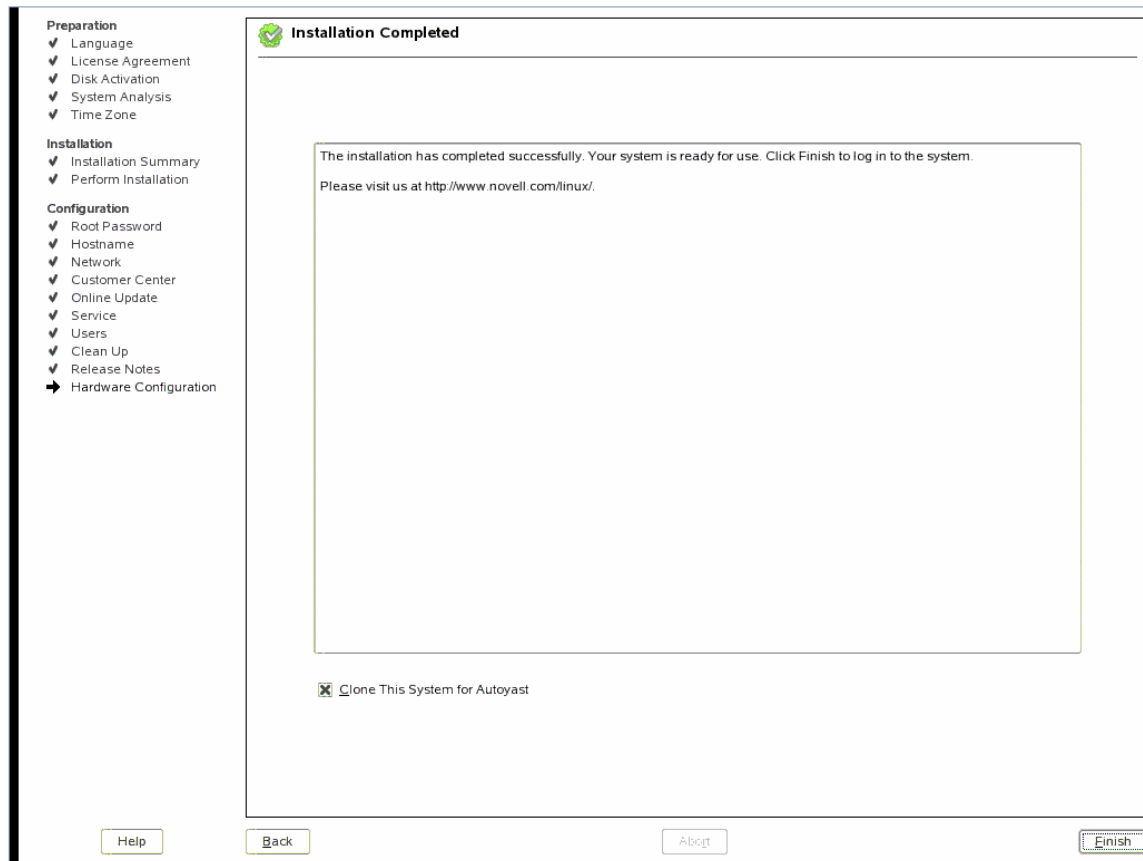

Click Finish.

1.3.20 Login

Note if you are using a Remote Console, or any console, and the graphics screen fails to appear, Ctrl-Alt-F1 will enter text mode.

Login.

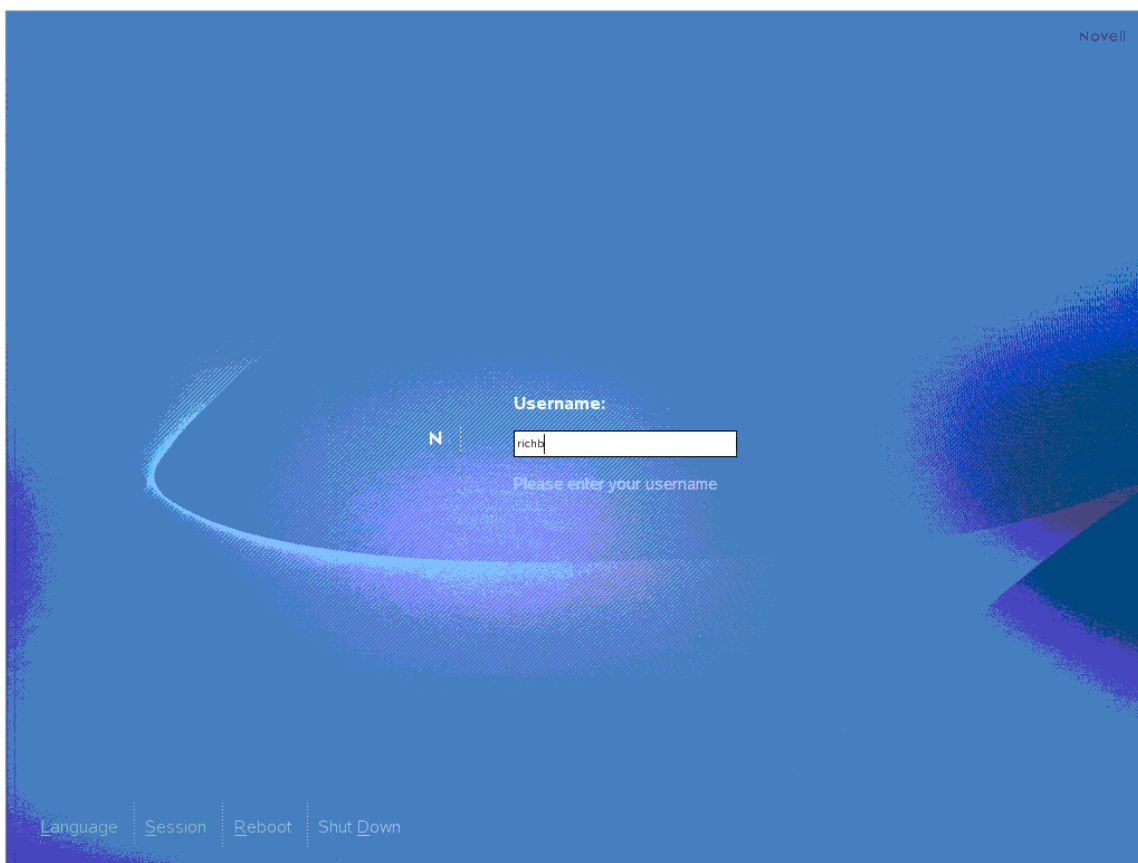

1.3.21 Desktop

Done!

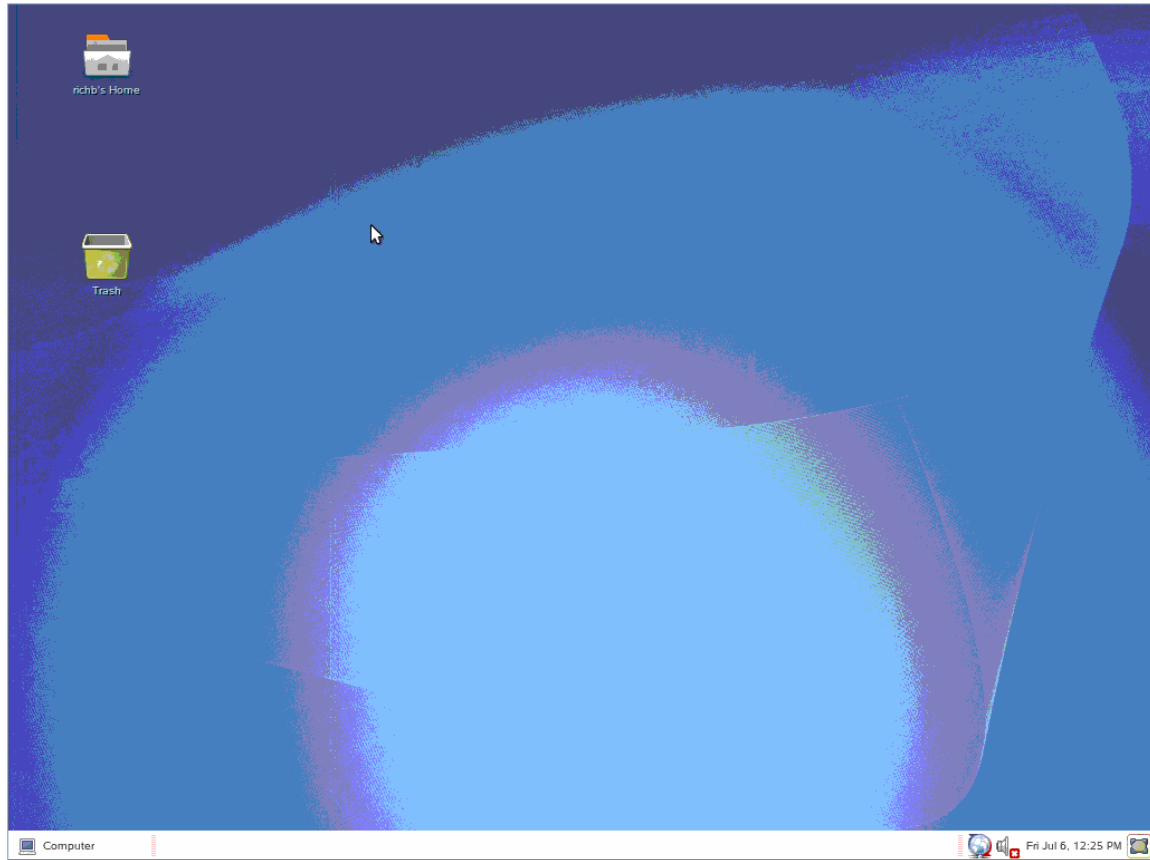

1.4 Notices

This information was developed for products and services offered in the U.S.A. IBM may not offer the products, services, or features discussed in this document in other countries. Consult your local IBM representative for information on the products and services currently available in your area. Any reference to an IBM product, program, or service is not intended to state or imply that only that IBM product, program, or service may be used. Any functionally equivalent product, program, or service that does not infringe any IBM intellectual property right may be used instead. However, it is the user's responsibility to evaluate and verify the operation of any non-IBM product, program, or service.

IBM may have patents or pending patent applications covering subject matter described in this document. The furnishing of this document does not grant you any license to these patents. You can send license inquiries, in writing, to:

*IBM Director of Licensing
IBM Corporation
North Castle Drive
Armonk, NY 10504-1785
U.S.A.*

For license inquiries regarding double-byte (DBCS) information, contact the IBM Intellectual Property Department in your country or send inquiries, in writing, to:

*IBM World Trade Asia Corporation
Licensing
2-31 Roppongi 3-chome, Minato-ku
Tokyo 106, Japan*

The following paragraph does not apply to the United Kingdom or any other country where such provisions are inconsistent with local law: INTERNATIONAL BUSINESS MACHINES CORPORATION PROVIDES THIS PUBLICATION "AS IS" WITHOUT WARRANTY OF ANY KIND, EITHER EXPRESS OR IMPLIED, INCLUDING, BUT NOT LIMITED TO, THE IMPLIED WARRANTIES OF NON-INFRINGEMENT, MERCHANTABILITY OR FITNESS FOR A PARTICULAR PURPOSE. Some states do not allow disclaimer of express or implied warranties in certain transactions, therefore, this statement may not apply to you.

This information could include technical inaccuracies or typographical errors. Changes are periodically made to the information herein; these changes will be incorporated in new editions of the publication. IBM may make improvements and/or changes in the product(s) and/or the program(s) described in this publication at any time without notice.

Any references in this information to non-IBM Web sites are provided for convenience only and do not in any manner serve as an endorsement of those Web sites. The materials at those Web sites are not part of the materials for this IBM product and use of those Web sites is at your own risk.

IBM may use or distribute any of the information you supply in any way it believes appropriate without incurring any obligation to you.

Licensees of this program who wish to have information about it for the purpose of enabling: (i) the exchange of information between independently created programs and other programs (including this one) and (ii) the mutual use of the information which has been exchanged, should contact:

*IBM Corporation
MW9A/050
5600 Cottle Road
San Jose, CA 95193
U.S.A.*

Such information may be available, subject to appropriate terms and conditions, including in some cases, payment of a fee.

The licensed program described in this document and all licensed material available for it are provided by IBM under terms of the IBM Customer Agreement, IBM International Program License Agreement or any equivalent agreement between us.

Any performance data contained herein was determined in a controlled environment. Therefore, the results obtained in other operating environments may vary significantly. Some measurements may have been made on development-level systems and there is no guarantee that these measurements will be the same on generally available systems. Furthermore, some measurement may have been estimated through extrapolation. Actual results may vary. Users of this document should verify the applicable data for their specific environment.

Information concerning non-IBM products was obtained from the suppliers of those products, their published announcements or other publicly available sources. IBM has not tested those products and cannot confirm the accuracy of performance, compatibility or any other claims related to non-IBM products. Questions on the capabilities of non-IBM products should be addressed to the suppliers of those products.

COPYRIGHT LICENSE:

This information contains sample application programs in source language, which illustrate programming techniques on various operating platforms. You may copy,

modify, and distribute these sample programs in any form without payment to IBM, for the purposes of developing, using, marketing or distributing application programs conforming to the application programming interface for the operating platform for which the sample programs are written. These examples have not been thoroughly tested under all conditions. IBM, therefore, cannot guarantee or imply reliability, serviceability, or function of these programs.

Each copy or any portion of these sample programs or any derivative work, must include a copyright notice as follows:

© (your company name) (year). Portions of this code are derived from IBM Corp. Sample Programs. © Copyright IBM Corp. _enter the year or years_. All rights reserved.

If you are viewing this information softcopy, the photographs and color illustrations may not appear.

1.5 Trademarks

IBM, the IBM logo, and BladeCenter are registered trademarks of International Business Machines in the United States, other countries, or both.

Other company, product, or service names may be trademarks or service marks of others.

End of Document