



# Modern Application Development with DB2

*The future runs on System z*

***Curt Cotner***  
***IBM Fellow, Vice President and***  
***CTO for IBM Database Servers***



# Data Lifecycle Management

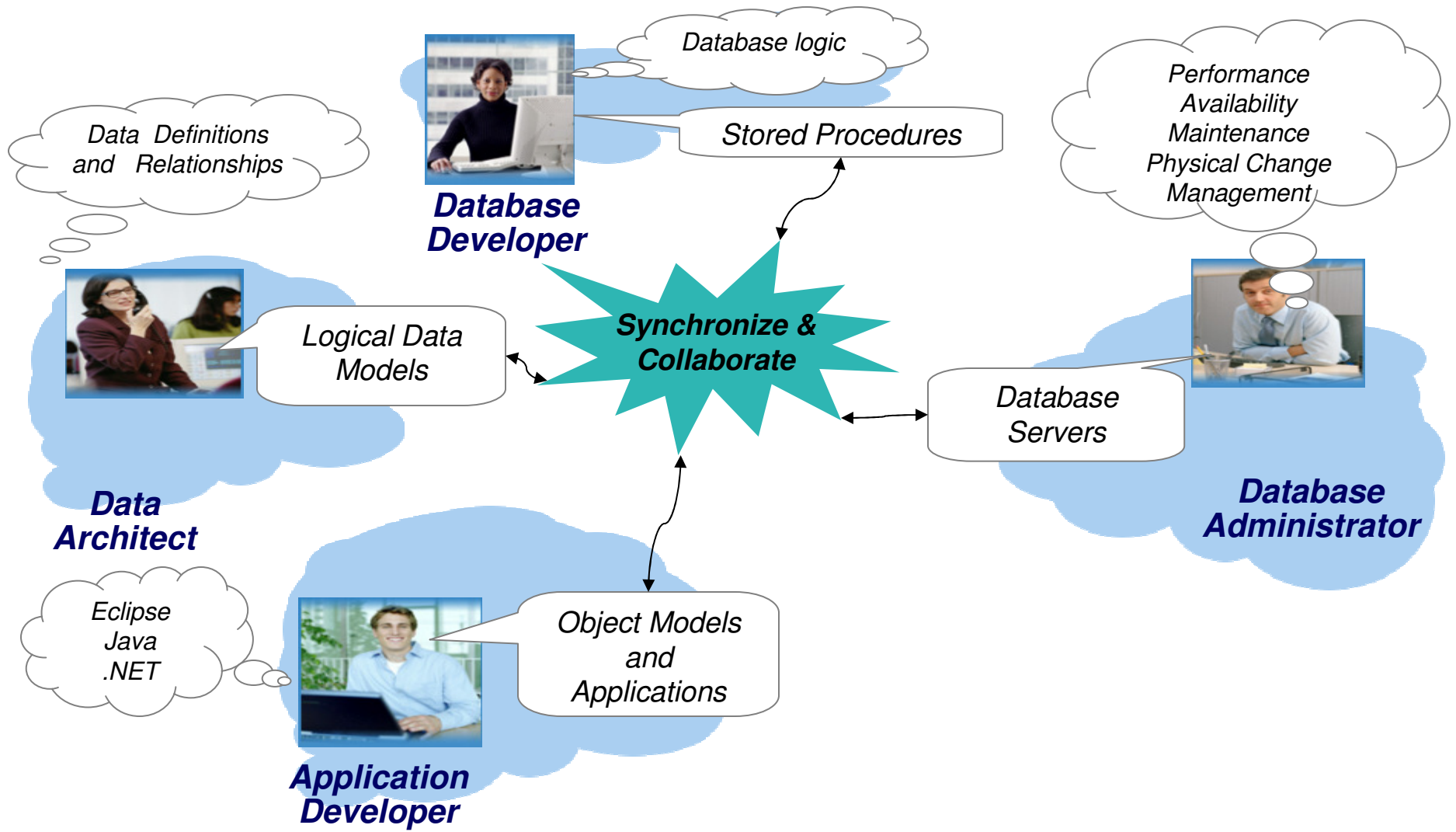

# IBM Data Studio

## *A Foundation for Innovation*

***IBM Data Studio is a comprehensive data management solution***

It empowers you to effectively

### **Design, develop, deploy and manage**

*your data, databases and database applications throughout the data management lifecycle utilizing a consistent and integrated user interface*



# IBM Data Studio

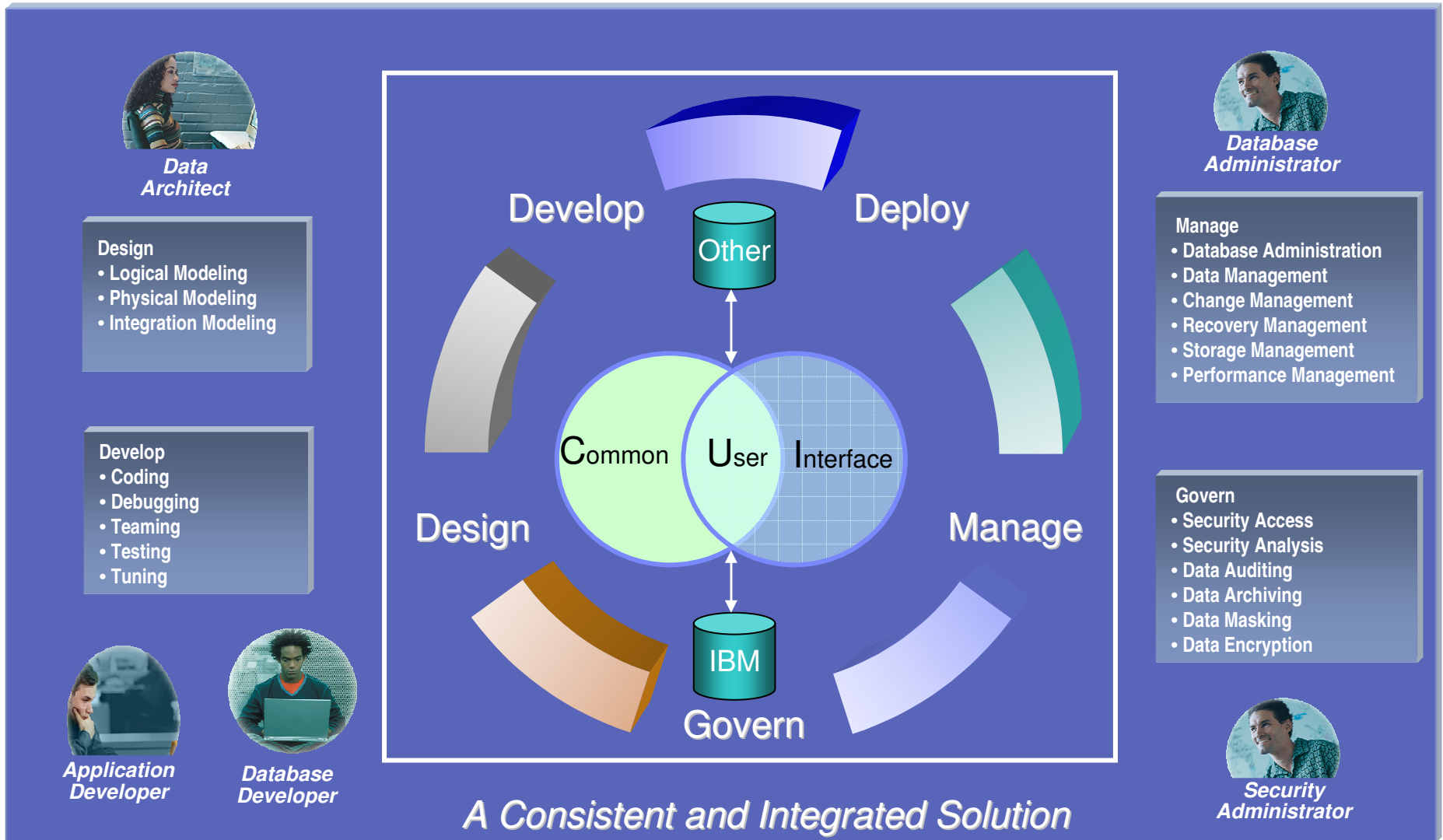

# IBM Data Studio

## *A Consistent and Productive work environment*

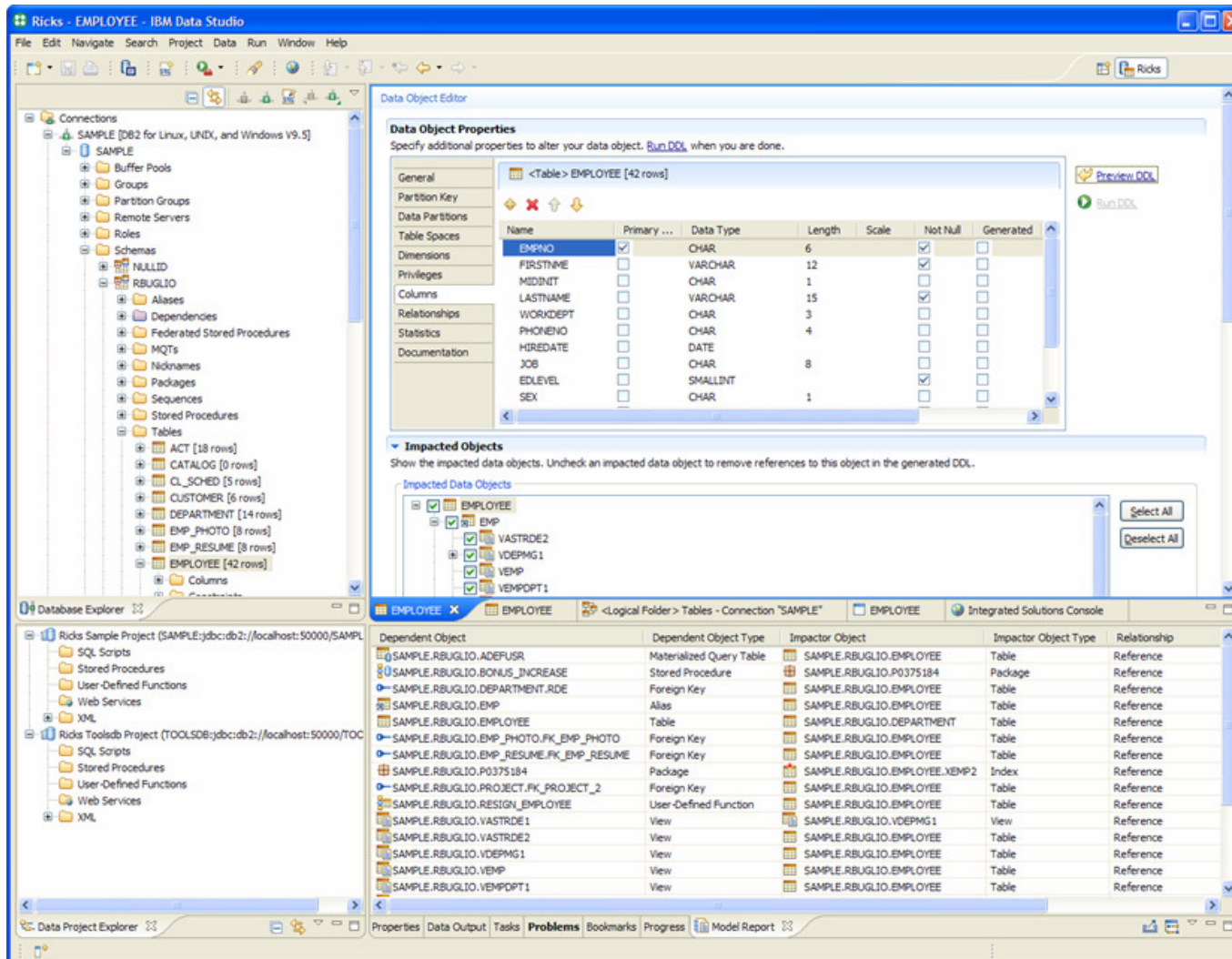

# IBM Data Studio ER Diagramming

## ER Diagram Viewer

The screenshot displays the IBM Data Studio interface for ER diagramming. The main window shows an ER diagram with the following tables and relationships:

- PRODUCT**: Attributes include PID, NAME, PRICE, PROMOPRICE, PROMOSTART, PROMOEND, and DESCRIPTION.
- CUSTOMER**: Attributes include CID, INFO, and HISTORY.
- INVENTORY**: Attributes include PID [FK], QUANTITY, and LOCATION.
- PRODUCTSUPPLIER**: Attributes include PID [FK] and SID.
- PURCHASEORDER**: Attributes include POID, STATUS, CUSTID [FK], ORDERDATE, PORDER, and COMMENTS.

Relationships are shown as lines connecting the tables. A palette on the right offers tools like Select, Zoom, Note, Intellectual Property, and Geometric Shapes. The bottom pane shows a data table with columns for CID, INFO, HISTORY, POID, STATUS, CUSTID, and ORDERDATE.

CID	INFO	HISTORY	POID	STATUS	CUSTID	ORDERDATE
1002	<customer>		5000	Unshipped	1002	2/18/04
1003	<customer>		5001	Shipped	1003	2/3/05
1001	<customer>		5002	Shipped	1001	2/29/04
1002	<customer>		5003	Shipped	1002	2/28/04
1005	<customer>		5004	Shipped	1005	11/18/04
1002	<customer>		5006	Shipped	1002	3/1/06

*Easily create, view and share ER diagrams*

# IBM Data Studio Query Management

# Integrated Query Editor

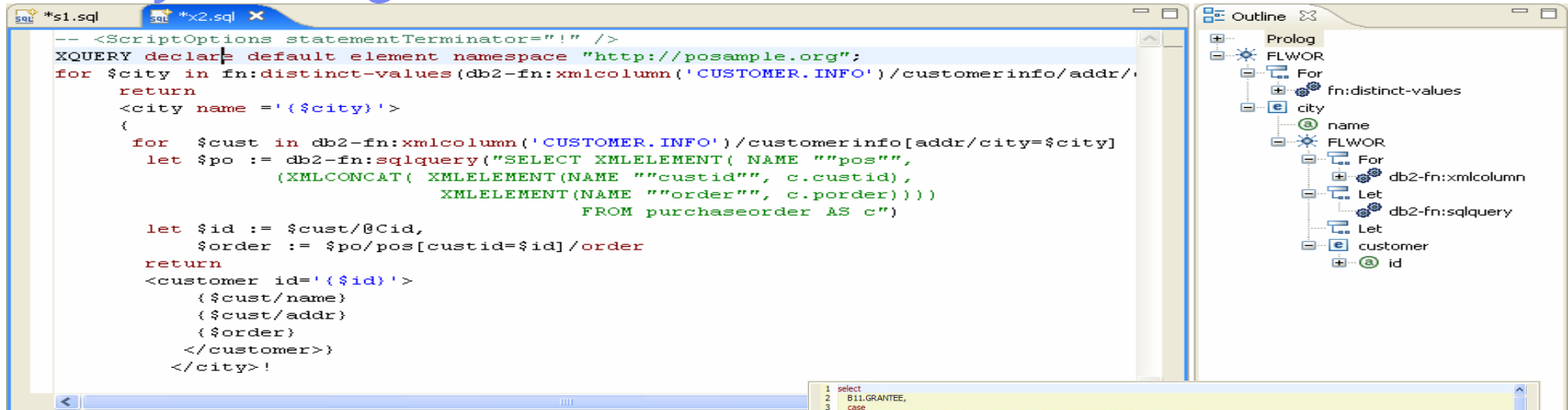

- **Express yourself with optimal queries**
  - Content assistance for database objects
  - Rapid interactive end-user feedback
  - Extensible templates
  - Multiple SQL statement testing
  - SQL assistance and XQuery assistance



*SQL and XQuery together  
using an integrated editor*

# IBM Data Studio XML Management

## XML Editors

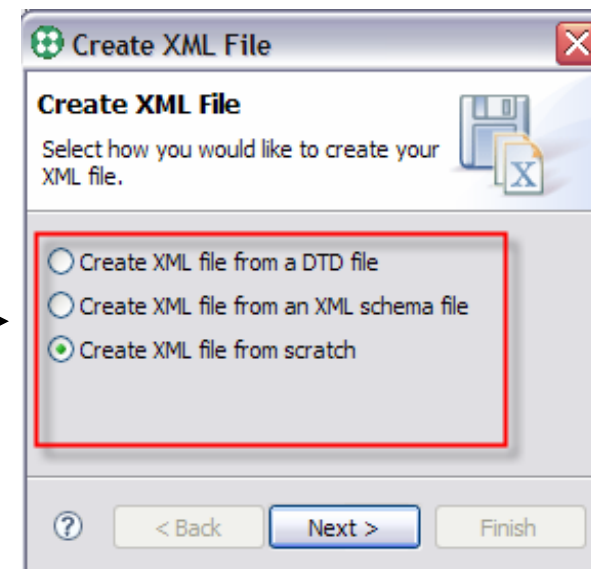
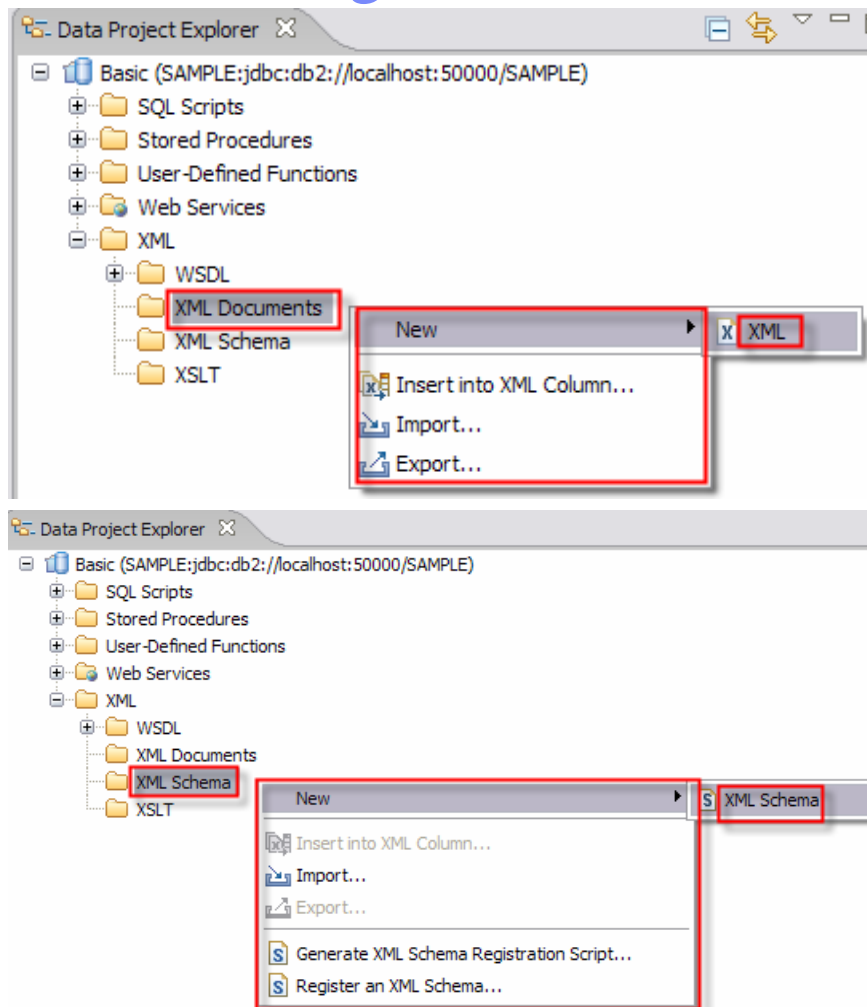

- **Easily perform all your XML needs**
  - Create XML documents and schemas
  - Import and export XML documents and schemas
  - Insert XML documents into XML columns
  - Generate XML Schema registration scripts
  - Register XML Schema

***Extensive XML support and capabilities***



# DB2 Application Development

## *Programming paradigms*

### Java

- The IBM Data Server Driver for JDBC and SQLJ is available to support the most demanding of Java applications.
  - Driver is compliant with the JDBC 3.1 and JDBC 4.0 specifications
  - Supports type 4 and type 2 modes
  - Can be used for either client or server-side Java DB2 applications

### .NET

- The IBM Data Server Driver for ODBC, CLI, and .NET is available as a small footprint runtime for deploying .NET applications.
- [IBM Database add-ins for Visual Studio](#)
  - Extends Visual Studio 2005 and 2008 IDE for DB2 application development

### PHP, PERL, Python, Ruby

#### – PHP

- Native DB2 ([ibm\\_db2](#)) and [PDO](#) drivers are available and maintained by IBM
  - binaries included in IBM Data Server clients
  - driver source code is available on PECL
- [Zend Core for IBM](#) is an integrated stack

#### – Perl

- IBM develops and maintains the [DBD::DB2 driver](#)
  - supports DBI standard and available on CPAN

#### – Python

- IBM develops and maintains the [Python DB API 2.0 driver](#)

#### – Ruby on Rails

- IBM develops and maintains the Ruby driver and Rails adapter
  - Binaries included in IBM Data Server client

# Interaction between DBA and App Developer

## How does Data Studio and pureQuery Help?

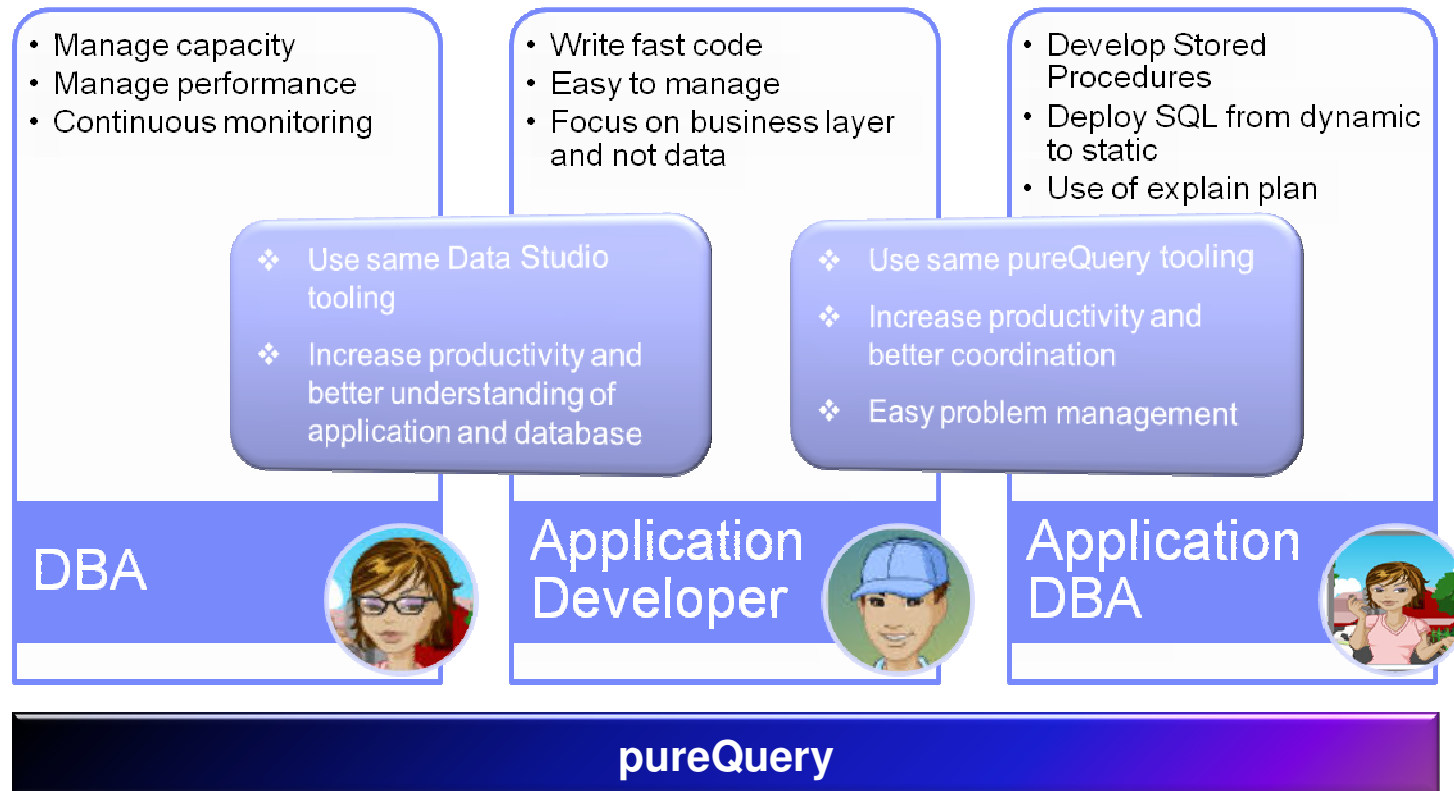

## IBM Data Studio

*Improved Java data access*



**pureQuery is a high-performance Java data access platform focused on simplifying the tasks of developing and managing applications that access data**

### Optimizing Java database development and deployment

- Productive set of integrated tools, APIs, and runtime for Java applications
- Unified programming interface to query databases and Java objects
- Unleash the power of SQL within Java applications
- Provides infrastructure to greatly improve monitoring and problem determination for Java applications that access DB2

# Developing with pureQuery

## *Flexible programming styles*

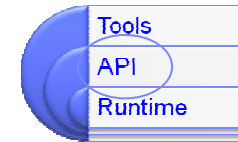

## **pureQuery supports several programming styles**

### **1. Inline style – SQL in application**

- Simplified direct data access via SQL

### **2. Method Style – Encapsulate SQL in Java interfaces**

- Annotated Method Style
  - Define SQL as Java annotations
- Named query style – extension of Annotated Method Style
  - Define SQL in XML files

# pureQuery - "Inline Style"

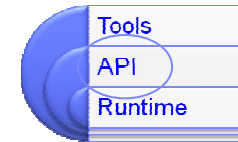

- SQL statements coded directly in application
- SQL can be fully declared and embedded, or constructed at execution time
- All standard SQL supported including queries, updates, DDL, CALL statements

```
import com.acme.Customer;
Connection con = DriverManager.getConnection(...);
Data db = DataFactory.getData(con);
Customer c;
int region = 123;
Iterator<Customer> customers =
    db.queryIterator("SELECT custId, name FROM Customer WHERE region=?1",
                    Customer.class, region);
while (customers.hasNext()){
    c = customers.next();
    System.out.println(c.custId+" "+c.name);
}
((ResultIterator) customers).close(); // best practice
```

```
public Customer {
    @Id public Integer custId;
    public String name;
    public String addressL1;
    public String city;
    @Column(name="REGION")
    public Integer storeRegion;
    ...
}
```

# Java Persistence Technologies with pureQuery

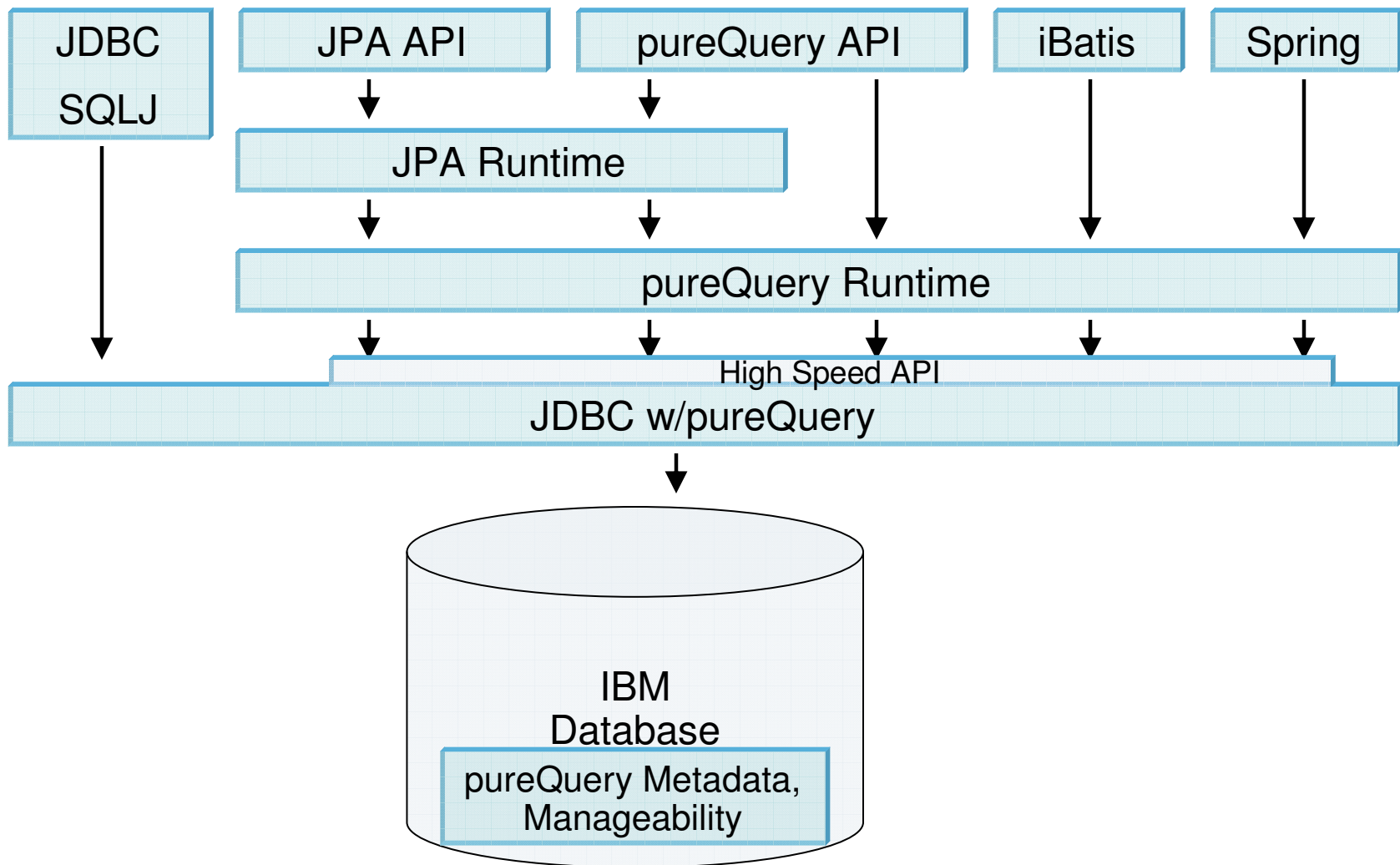

# Toughest issue for Web applications – Problem diagnosis and resolution

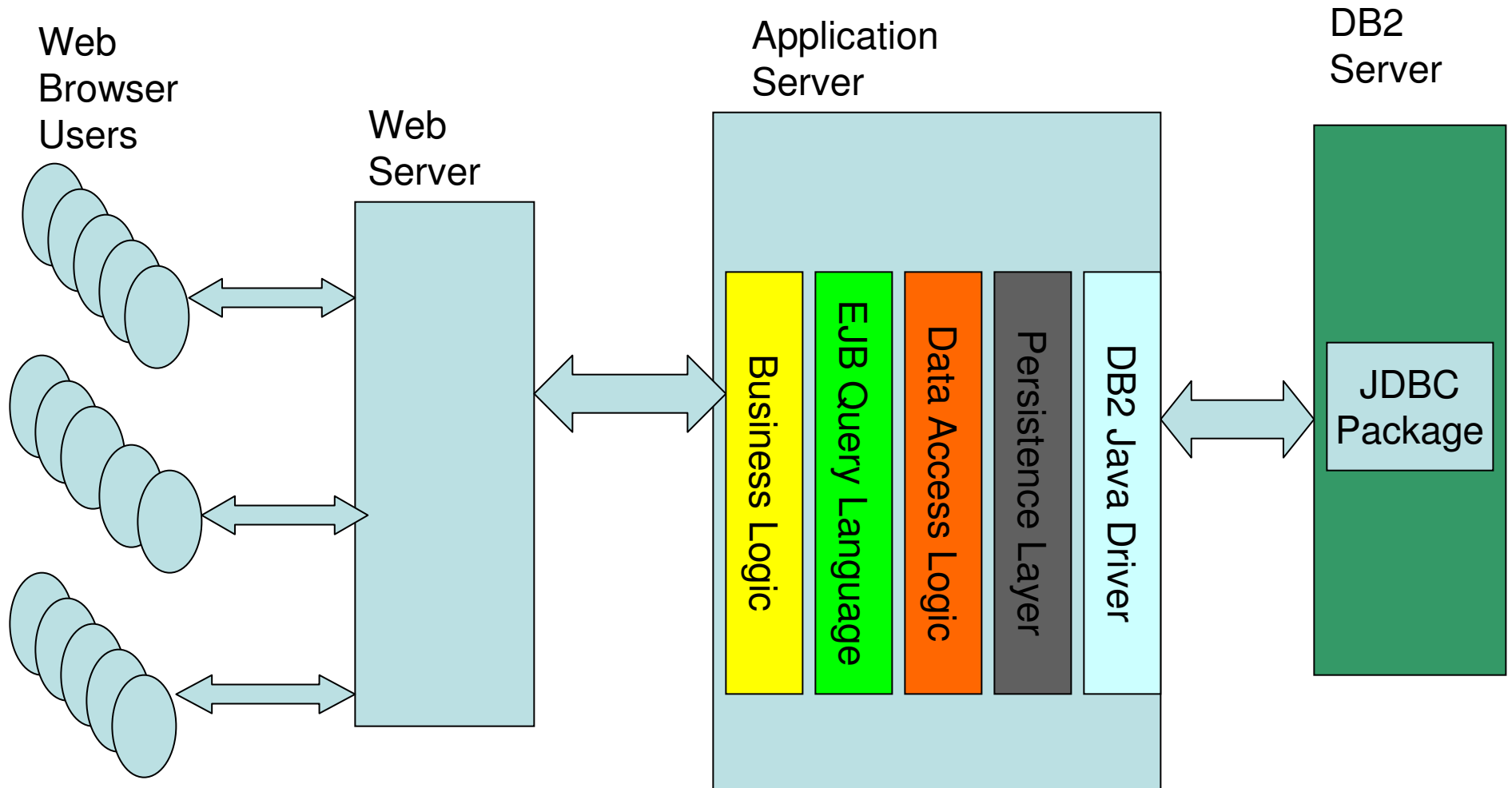

# Customer Job Roles – A Barrier to a “Holistic View”

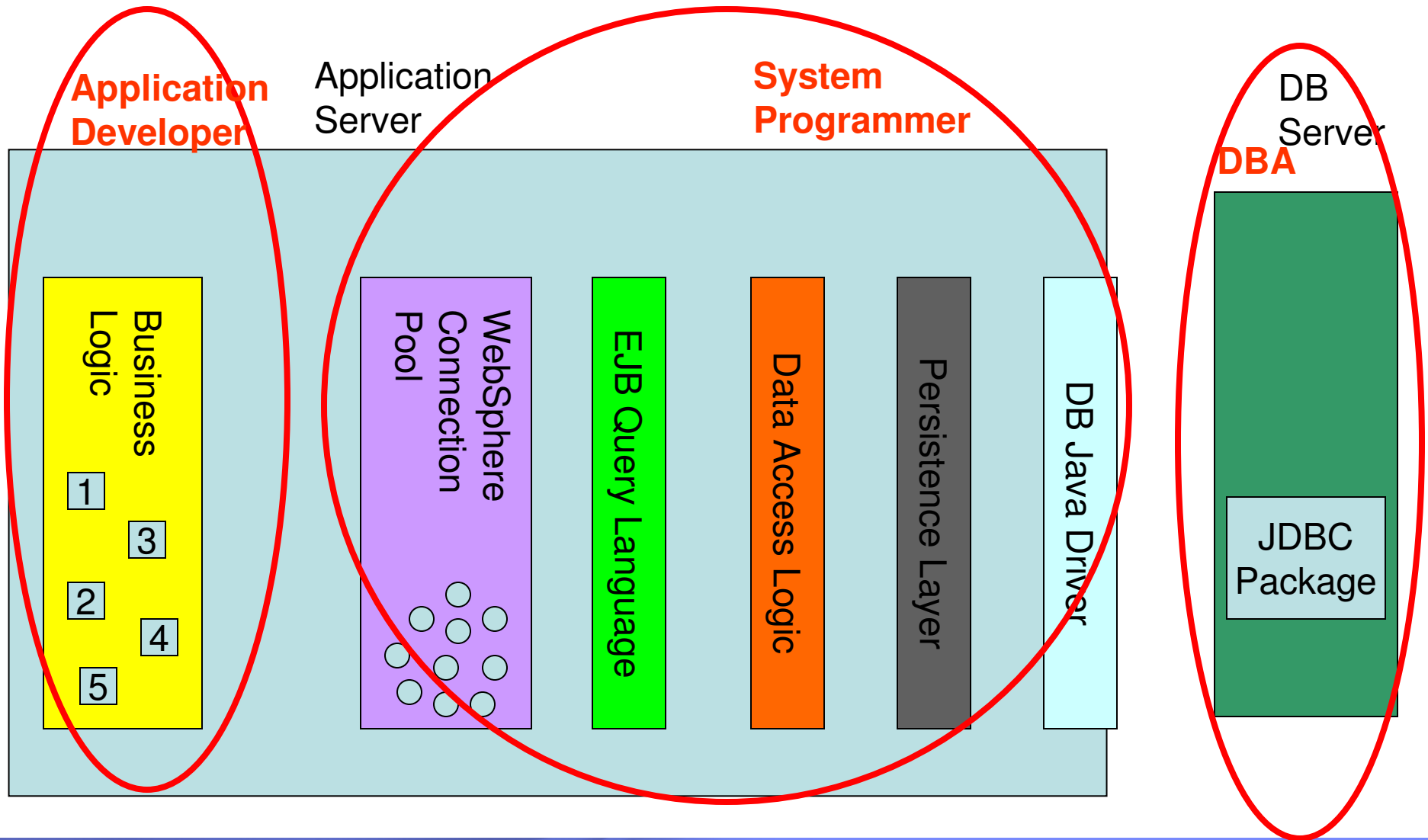



# Typical Customer Pain Points

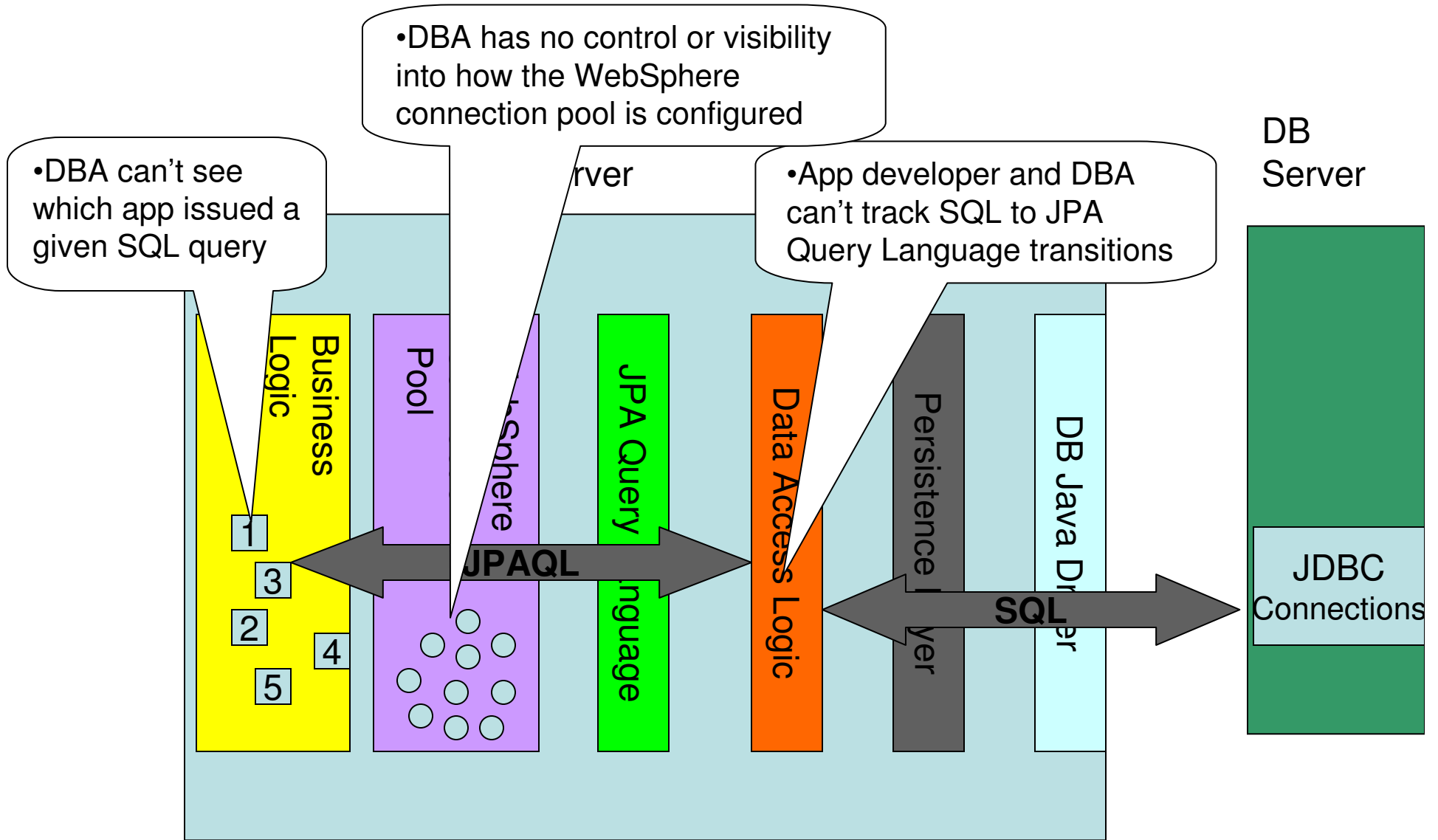

# Simplifying Problem Determination Scenario

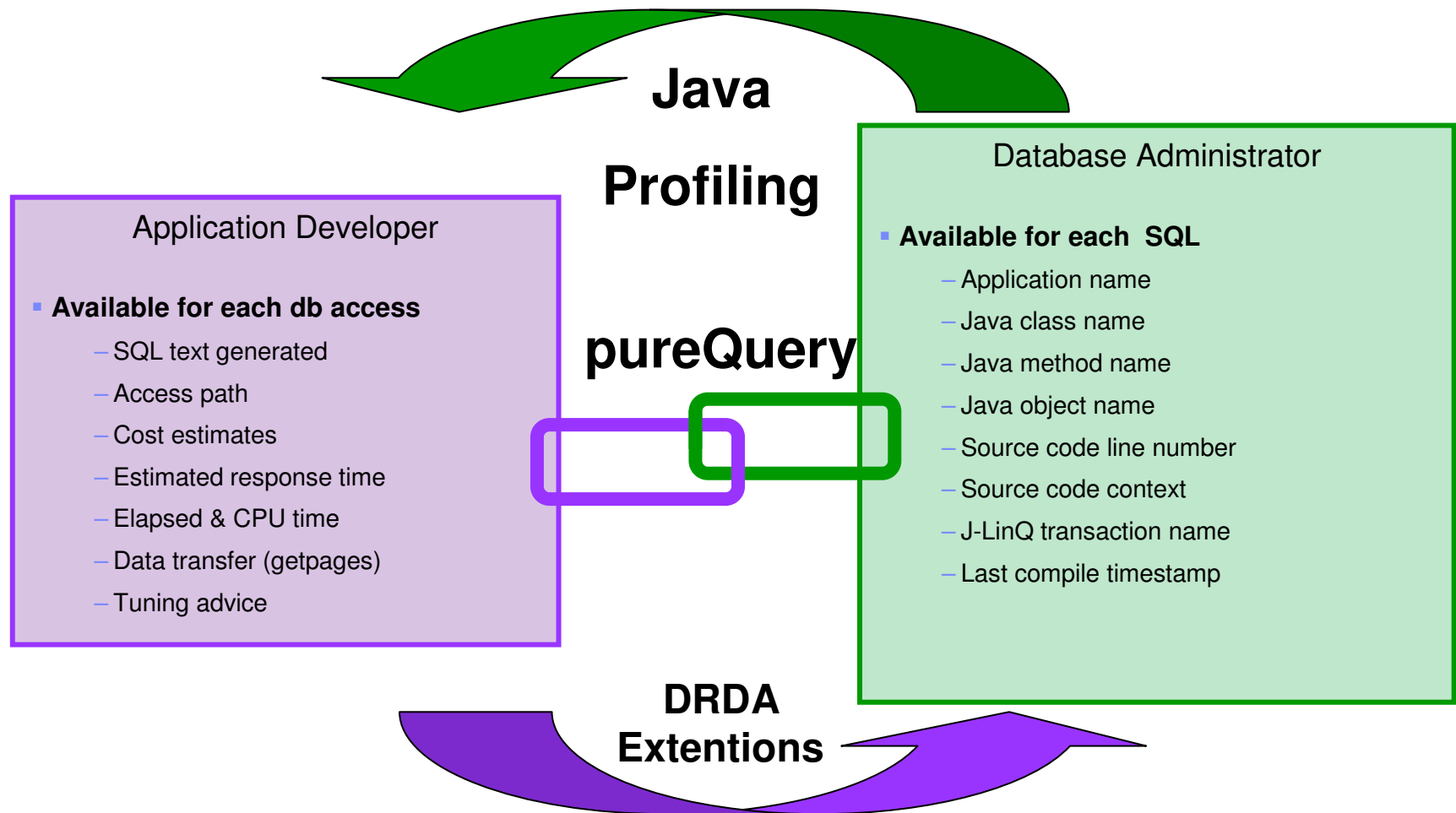

# pureQuery with IBM Runtime/Tooling

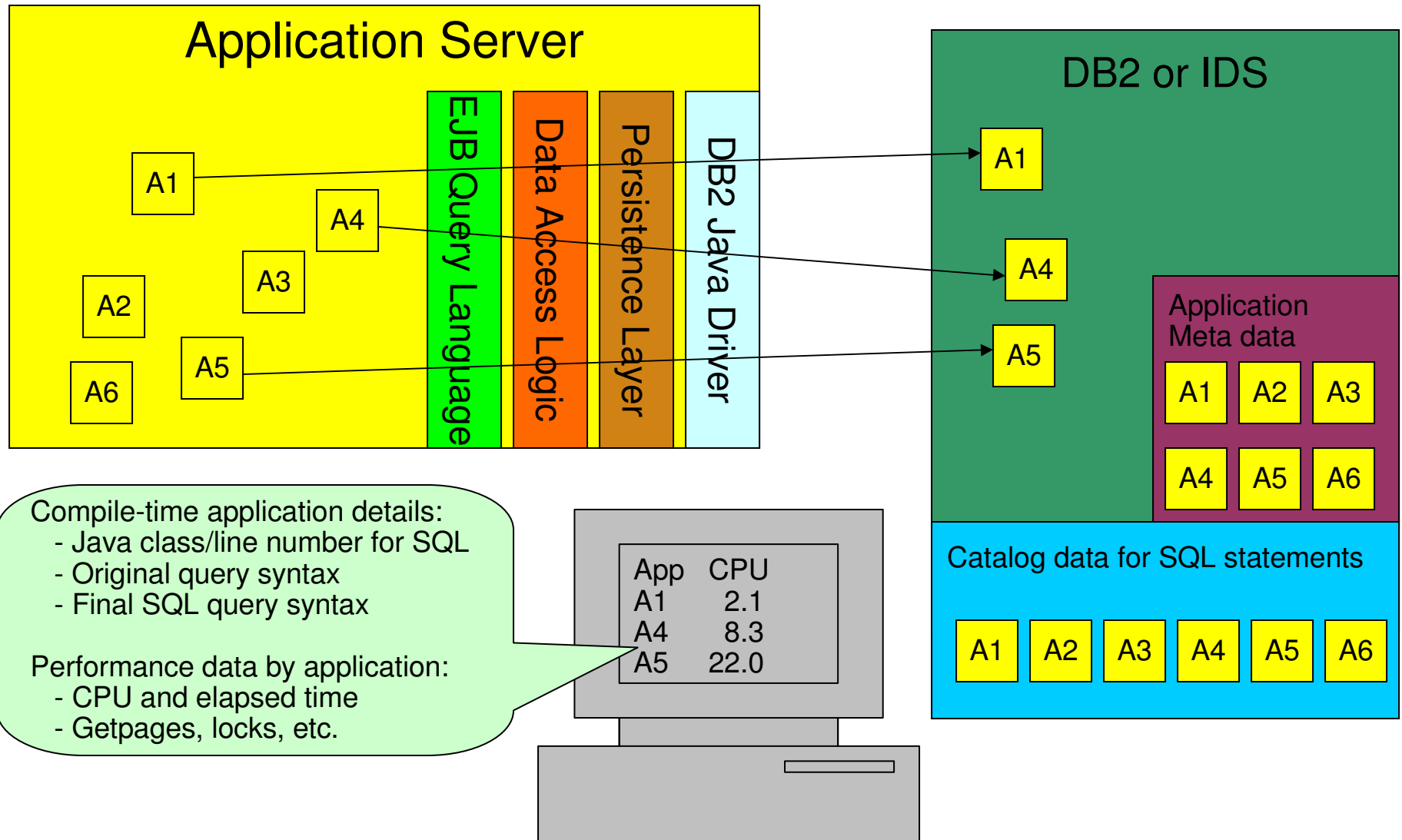

## Where to get IBM Data Studio ?

### ■ IBM Data Studio

– [www.ibm.com/software/data/studio](http://www.ibm.com/software/data/studio)

- FAQs / Tutorials
- Downloads
- [Forum](#) / Blogs
- Join the IBM Data Studio user community

THANK  
YOU

