



IBM Software Group

# IBM WebSphere Host Integration eGovernment Webinar

**WebSphere.** software

**Mark Gelsleichter**  
**N. America Sales Executive**  
**WebSphere Foundation and Tools**  
**[markg@us.ibm.com](mailto:markg@us.ibm.com)**



 e-business software

WebSphere Enterprise Modernization

© 2003 IBM Corporation

# WebSphere Host Integration eGovernment Solution Objectives

- **Provide cost effective Internet access to government information**
  - Produce web results quickly
  - Leverage existing application assets and staff skills
  - Reach a wide variety of end users, e.g. mobile employees, telecommuters, vendors and citizens
  - Expand hours of availability
  - Enable self-service transactions
- **Help reduce costs**
  - Reduce host access software deployment and maintenance costs
  - Lower training costs
  - Shorten transactions times
  - Replace employee driven transactions with self-service
- **Build reusable eGovernment components and web development skills**



# WebSphere Host Integration Solution

## Technologies designed to:

- **Replace existing, traditional Host Access software**
- **Extend the reach of existing host applications without change to the legacy applications or data**
- **Make green screen applications look and act like a web page**
- **Integrate information from multiple back end applications and databases into web applications**
- **Deliver legacy applications and data to Portals**
- **Get existing applications to the web quickly, practically, affordably, with little or no coding**
- **Build skills and software components that are reusable in web applications**





IBM Software Group

# Application Rejuvenation

Modernize Appearance, Streamline Navigation

**WebSphere.** software



 e-business software

WebSphere Enterprise Modernization

© 2003 IBM Corporation

# Host Access Transformation Server

## HATS is:

- A Web-to-host HTML “emulator” ...
- with a rules-based transformation engine that...
- converts green screens to graphical user interfaces in real time, and...
- significantly improves the navigation, productivity and web access of host applications.

# Host Access Transformation Server (HATS)

- A Web-to-host HTML emulator...
  - Zero-footprint, zero-download
  - Only software needed on the client is a Web browser
  - Non-invasive, no need to access/ modify source code

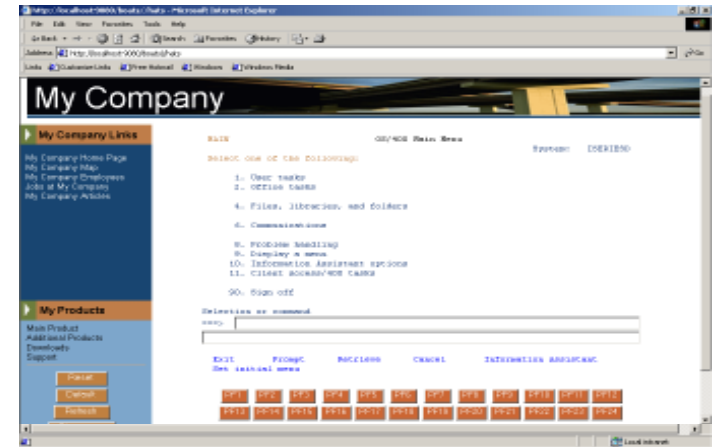
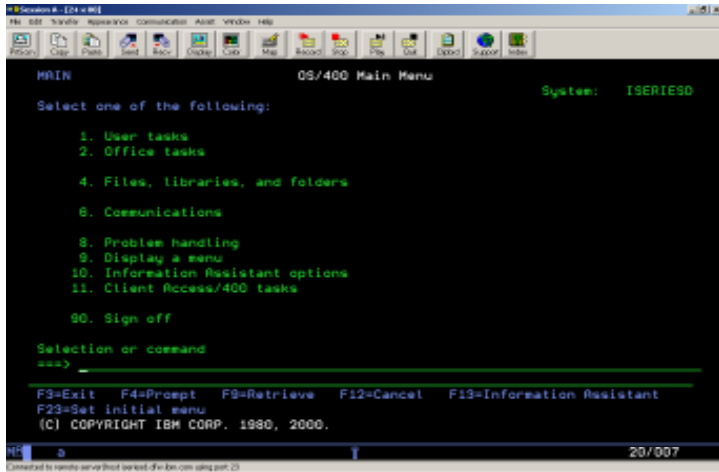

3270,  
5250



Web Browser

WebSphere Application Server

# Host Access Transformation Server (HATS)

- A Web-to-host HTML emulator...
- **with a rules-based screen transformation engine...**
  - "On-the-fly" screen conversion using the rules-based transformation engine
  - Default rules allow you to web-enable an entire host applications quickly
  - "Load and Go"
- **No need to customize every screen**
- **Maintains existing application flow, flexibility**
- **Add further customization at your own pace**
- **Wizard driven; Less requirement for programming skills**



## Host Access Transformation Server (Hats)

- **Converts green screens to HTML GUI's...**
  - Rejuvenates and modernizes appearance
  - Applications are easier to learn and use
  - Can eliminate keystrokes and workflow steps
  - Customized access to selected data and functions
- **Utilizes the capabilities of the WebSphere Studio AD tools**
  - HATS studio is a WebSphere Studio "plug in"
  - Customize HTML
  - Add new business logic
  - Use WebSphere Studio wizards
- **Produces "instant" Portal content from legacy applications**



# Traditional Green Screen

```

sportsdemo Terminal
MAIN                                OS/400 Main Menu                                System:  ELCRTP57
Select one of the following:
    1. User tasks
    2. Office tasks
    3. General system tasks
    4. Files, libraries, and folders
    5. Programming
    6. Communications
    7. Define or change the system
    8. Problem handling
    9. Display a menu
   10. Information Assistant options
   11. Client Access/400 tasks
    90. Sign off
Selection or command
===> _____
F3=Exit   F4=Prompt   F9=Retrieve   F12=Cancel   F13=Information Assistant
F23=Set initial menu
(C) COPYRIGHT IBM CORP. 1980, 2000.
MA*      a                                                    20/007

```

|     |     |     |      |      |      |       |     |        |        |         |         |
|-----|-----|-----|------|------|------|-------|-----|--------|--------|---------|---------|
| PF1 | PF2 | PF3 | PF4  | PF5  | PF6  | Enter | PA1 | Attn   | Insert | Backtab | NewLine |
| PF7 | PF8 | PF9 | PF10 | PF11 | PF12 | Clear | PA2 | SysReq | Delete | FldExit | NextPad |

# Transformation Using Default Rules

http://localhost:8080/sportsdemo//hats - Microsoft Internet Explorer

File Edit View Favorites Tools Help

Back Forward Stop Refresh Home Search Favorites Media Print Mail

Address http://localhost:8080/sportsdemo//hats Go

## JK Enterprises

MAIN OS/400 Main Menu System: ELCRIP57

Select one of the following:

1. [User tasks](#)
2. [Office tasks](#)
3. [General system tasks](#)
4. [Files, libraries, and folders](#)
5. [Programming](#)
6. [Communications](#)
7. [Define or change the system](#)
8. [Problem handling](#)
9. [Display a menu](#)
10. [Information Assistant options](#)
90. [Sign off](#)

Selection or command  
====>

[Exit](#) [Prompt](#) [Retrieve](#) [Cancel](#) [Information Assistant](#)  
[Set initial menu](#)

(C) COPYRIGHT IBM CORP. 1980, 2000.

Local intranet

# Defining a Rule - How to Display a Selection List

The main dialog box, 'Insert Host Component', is shown in the center. It has two tabs: 'Screen Region' and 'Rendering Option'. The 'Rendering Option' tab is active, showing a 'Component List' on the left and a 'Component Preview' on the right. The 'Component List' includes options like 'Command line', 'Green screen', 'Field', 'Field table', 'Function key', 'Input field', 'Menu', 'Selection list', 'Text', 'Visual table', and 'Subfile'. The 'Component Preview' shows a list of tasks: 1. User tasks, 2. Office tasks, 3. General system tasks, 4. Files, libraries, and folders, 5. Programming, 6. Communications, 7. Define or change the system, 8. Problem handling, 9. Display a menu, 10. Information Assistant options, 11. Client Access/400 tasks, and 90. Sign off. Below the 'Component List' is a 'Widget List' with options: 'Buttons', 'Links', 'Option list', and 'Dropdown list'. The 'Dropdown list' is selected, and its 'Widget Preview' shows a list of tasks with a 'Submit' button.

Three 'Preview' windows are shown to the right, illustrating different display styles for the selection list:

- (Buttons)**: A preview window showing a list of tasks where each task is displayed as a button. The tasks are: 1. User tasks, 2. Office tasks, 3. General system tasks, 4. Files, libraries, and folders, 5. Programming, 6. Communications, and 7. Define or change the system.
- (Links)**: A preview window showing a list of tasks where each task is displayed as a blue, underlined link. The tasks are: 1. User tasks, 2. Office tasks, 3. General system tasks, 4. Files, libraries, and folders, 5. Programming, 6. Communications, and 7. Define or change the system.
- (Option list)**: A preview window showing a list of tasks where each task is displayed as a radio button. The tasks are: 1. User tasks, 2. Office tasks, 3. General system tasks, 4. Files, libraries, and folders, 5. Programming, 6. Communications, and 7. Define or change the system.

# Transformation with Drop Down List

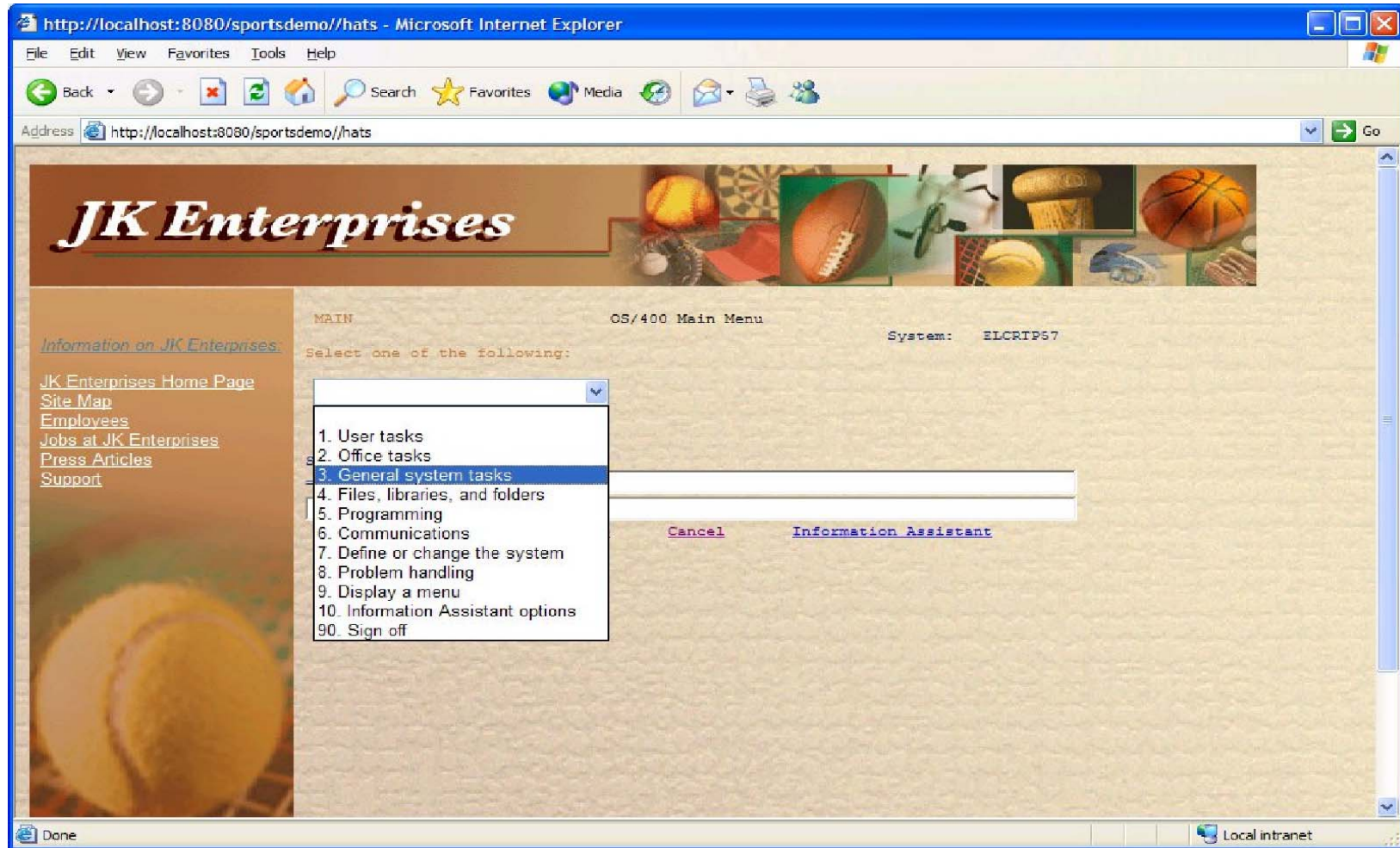

# State of Oregon Corrections

```

DEVL400
File Edit View Communication Actions Window Help

CMS203I      Corrections Information Systems      11:28:07
CORNMANNJ   Work with Offenders Summary                4/23/03

Caseload number . . . 1011  PRIMMER, DALE
                                Position to . . . _____
Enter option...
  2=Change    4=Remove from caseload    5=Display    6=Print chrono    7=DNA req.
  8=History   9=UA log          12=Condition tracking    13=Treatment programs

Opt Offender Name      SID#    Expir Date  Cls  Reass Due  Status  P/S  DNA
---
ANDREWS-SPRING, KATHY JEA  7645642  5/06/2003  MED  12/05/2002  PR      P
BAILEY, DAVID LYNN        7054168  6/06/2005  HI   12/17/2002  PO      P
BEALS, DARIN WAYNE        70270496  8/10/2002  LTD  11/03/2002  PR      P
BLEA, EMELIO JOSEPH       13758031  8/02/2003  HI   10/01/2002  PO      P
CHAMBERLAIN, DAVID RAY    5926257  9/05/2002  HI   9/20/2002  PR      P
COOLEY, CHARLES CASS      12542174  10/02/2003  HI   1/24/2003  PO      P
DIVELBLISS, DAVID WAYNE   8980877  5/01/2005  LTD  10/16/2002  PR      P
DYGERT, DONAVAN DWAYNE    6893878  2/27/2005  MED  11/22/2002  PO      P
FOSTER, DAVID RUSSELL-ROB  8252127  12/19/2002  HI   9/20/2002  PR      P
FREDRICKSON, DARYL SCOTT  12016732  2/14/2003  MED  8/27/2002  PO      P
GALLAGHER, THOMAS WILLIAM 11285155  5/29/2003  HI   2/18/2003  PO      P

More...
F3=Exit    F4=Prompt    F5=Refresh    F6=Add offender    F10=Print    F11=Menu bar
F12=Cancel  F13=Repeat   F17=Subset    F19=Summary        F23=More options

MA      a                                     05/059
Connected to remote server/host DEVL400 using port 23      CDCDEVLEX on IP_172.30.178.87
Start | Window... | Host Ac... | CIS_De... | Sample ... | CIS_De... | Inbox - ... | Untitled ... | Docume... | Docume... | DEVL400 | 11:28 AM

```

**CIS\_Demo - Microsoft Internet Explorer**

File Edit View Favorites Tools Help

Back Forward Stop Home Search Favorites Media Print Copy Paste

Address [http://dev1400:82/CIS\\_Demo/entry](http://dev1400:82/CIS_Demo/entry) Go



# CORRECTIONS INFORMATION SYSTEM



Oregon.gov Links Email News View Inmate

CMS203I Corrections Information Systems 11:25:46  
 CORNMANJ Work with Offenders Summary 4/23/03

Caseload number . . . 1011 PRIMMER, DALE  
 Position to . . .

Enter option...  
 2=Change 4=Remove from caseload 5=Display 6=Print chrono 7=DNA req.  
 8=History 9=UA log 12=Condition tracking 13=Treatment programs

| Opt | Offender Name             | SID#     | Expir Date | Cls | Reass Due  | Status | P/S | DNA |
|-----|---------------------------|----------|------------|-----|------------|--------|-----|-----|
|     | ANDREWS-SPRING, KATHY JEA | 7645642  | 5/06/2003  | MED | 12/05/2002 | PR     |     | P   |
|     | BAILEY, DAVID LYNN        | 7054168  | 6/06/2005  | HI  | 12/17/2002 | PO     |     | P   |
|     | BEALS, DARIN WAYNE        | 70270496 | 8/10/2002  | LTD | 11/03/2002 | PR     |     | P   |
|     | BLEA, EMELIO JOSEPH       | 13758031 | 8/02/2003  | HI  | 10/01/2002 | PO     |     | P   |
|     | CHAMBERLAIN, DAVID RAY    | 5926257  | 9/05/2002  | HI  | 9/20/2002  | PR     |     | P   |
|     | COOLEY, CHARLES CASS      | 12542174 | 10/02/2003 | HI  | 1/24/2003  | PO     |     | P   |
|     | DIVELBLISS, DAVID WAYNE   | 8980877  | 5/01/2005  | LTD | 10/16/2002 | PR     |     | P   |
|     | DYGERT, DONAVAN DWAYNE    | 6893878  | 2/27/2005  | MED | 11/22/2002 | PO     |     | P   |
|     | FOSTER, DAVID RUSSELL-ROB | 8252127  | 12/19/2002 | HI  | 9/20/2002  | PR     |     | P   |
|     | FREDRICKSON, DARYL SCOTT  | 12016732 | 2/14/2003  | MED | 8/27/2002  | PO     |     | P   |
|     | GALLAGHER, THOMAS WILLIAM | 11285155 | 5/29/2003  | HI  | 2/18/2003  | PO     |     | P   |

Start | Windows Task Man... | Host Access Transf... | CIS\_Demo - Micr... | Sample Screen Sho... | CIS\_Demo Terminal | Local intranet | 11:26 AM

**CIS\_Demo - Microsoft Internet Explorer**

File Edit View Favorites Tools Help

Back Forward Stop Home Search Favorites Media

Address [http://devl400:82/CIS\\_Demo/entry](http://devl400:82/CIS_Demo/entry) Go

# CORRECTIONS INFORMATION SYSTEM

[Oregon.gov](#)   [Links](#)   [Email](#)   [News](#)   [View Inmate](#)

```

CMS203I                Corrections Information Systems                11:28:55
CORNMANNJ              Work with Offenders Summary            4/23/03

Caseload number . . . 1011 PRIMMER, DALE
                        Position to . . .

8=History              :            Addresses              : programs
pt Offender            :            : ue Status P/S DNA
15 ANDREWS-S           : Offender: 07645642 ANDREWS-SPRING, KATH : 02 PR   P
BAILEY, D              : Select: [v]
BEALS, DA              : Select: [v]

CHAMBERLA             :            : 02 PR   P
COOLEY, C             : [redacted] 81589 8TH ST                : 03 PO   P
DIVELBLIS             :            IRRIGON                   OR 97844 12/06/2000 : 02 PR   P
DYGERT, D             :            : 02 PO   P
FOSTER, D             :            610 6TH ST                  : 02 PR   P
FREDRICKS             :            UMATILLA                   OR 97882 12/01/2000 : 02 PO   P
GALLAGHER             :            : 03 PO   P
                        More...              More...

Exit   [F4]           :   Add   Return   Print   Mail           :   Menu bar
Cancel :                   :                   :                   :                   :   More options
                    
```

Done   Local intranet

Start

Window... Host Ac... CIS\_De... Sample ... CIS\_De... Inbox - ... Untitled ... Docume... Docume... DEVL400

11:29 AM

## Improves Navigation & Productivity of Host Applications

- Macros & global variables
  - ▶ Skip unnecessary screens; combine screens
  - ▶ Enter data on behalf of the end user
  - ▶ Store end user input as global variables; prefill text entry fields
- Screen customization
  - ▶ Add buttons, hot links, drop-down menus, valid value lists
  - ▶ Modify graphics, fonts, colors, and layout
- Tabbed folders
  - ▶ Wizard-based
- Bar and line graphs
  - ▶ Wizard-based
- Add business logic
- Local print support
- Native keyboard support





# Customized Transformation

http://localhost:8080/iserieds//hats - Microsoft Internet Explorer

File Edit View Favorites Tools Help

Address http://localhost:8080/iserieds//hats

[Information on JK Enterprises.](#)

[JK Enterprises Home Page](#)

[Site Map](#)

[Employees](#)

[Jobs at JK Enterprises](#)

[Press Articles](#)

[Support](#)

| Inventory Table       | Inventory Graph | Part Number |
|-----------------------|-----------------|-------------|
| Description           |                 |             |
| Baseball glove        |                 | 35          |
| Catcher's mit         |                 | 20          |
| Baseballs - 1 doz.    |                 | 40          |
| Baseball bat          |                 | 46          |
| Football              |                 | 33          |
| Basketball            |                 | 25          |
| Tennis balls - 1 doz. |                 | 41          |
| Golf balls - 1 doz.   |                 | 27          |
| Ice Skates            |                 | 17          |

Number in Stock

### Delivery Schedule

August 2002

| Sun | Mon | Tue | Wed | Thu | Fri | Sat |
|-----|-----|-----|-----|-----|-----|-----|
|     |     |     |     | 1   | 2   | 3   |
| 4   | 5   | 6   | 7   | 8   | 9   | 10  |
| 11  | 12  | 13  | 14  | 15  | 16  | 17  |
| 18  | 19  | 20  | 21  | 22  | 23  | 24  |
| 25  | 26  | 27  | 28  | 29  | 30  | 31  |

**Submit Order**

| Current Order | Quantity | Image |
|---------------|----------|-------|
| Catcher's mit | 10       |       |
| Baseball bat  | 20       |       |
| Football      | 10       |       |
| Basketball    | 10       |       |

# HATS Integration with WebSphere Portal

- HATS provides a portlet for use with WebSphere Portal
- HATS screens can be customized to reduce the amount of data displayed
- Host portlets can be integrated with portlets from other sources

The screenshot shows the IBM WebSphere Portal interface in Microsoft Internet Explorer. The browser address bar shows the URL: [http://asuka.raleigh.ibm.com/wps/myportal/.cmd/adf/.ar/1264273660/.c/501/.ce/1308/.p/1303?PC\\_1303\\_hats\\_CLIPPING\\_URL=-875413131#1308](http://asuka.raleigh.ibm.com/wps/myportal/.cmd/adf/.ar/1264273660/.c/501/.ce/1308/.p/1303?PC_1303_hats_CLIPPING_URL=-875413131#1308). The portal navigation bar includes 'Work with Pages', 'Portal Administration', and 'Host Integration Development'. The main content area displays two HATS portlets for 'JK Enterprises'.

**JK Enterprises Product Catalog**

| Product Number | Product Name   | Price US\$ |
|----------------|----------------|------------|
| 24             | Bird, Cockatoo | 19.00      |
| 25             | Bird, Macaw    | 18.00      |
| 26             | Chinchilla     | 19.00      |
| 27             | Ferret         | 20.00      |
| 28             | Hamster        | 17.00      |
| 29             | Rabbit         | 23.00      |
| 30             | Alligator      | 21.00      |
| 31             | Crocodile      | 22.00      |
| 32             | Dinosaur       | 20.00      |
| 33             | Frog           | 12.00      |
| 34             | Bobcat         | 18.00      |
| 35             | Mountain Lion  | 19.00      |
| 36             | Jaguar         | 17.00      |
| 37             | Wolf           | 18.00      |

**JK Enterprises Inventory Display**

| Product Number | Product Name   | Inventory |
|----------------|----------------|-----------|
| 24             | Bird, Cockatoo | 30        |
| 25             | Bird, Macaw    | 36        |
| 26             | Chinchilla     | 50        |
| 27             | Ferret         | 58        |
| 28             | Hamster        | 27        |
| 29             | Rabbit         | 20        |
| 30             | Alligator      | 31        |
| 31             | Crocodile      | 33        |
| 32             | Dinosaur       | 19        |
| 33             | Frog           | 46        |
| 34             | Bobcat         | 44        |
| 35             | Mountain Lion  | 32        |
| 36             | Jaguar         | 38        |
| 37             | Wolf           | 21        |

Below the HATS portlets, there are sections for 'Cool sites', 'Online portals news', and 'Web developer news'. A 'World Clock' portlet shows the local time as 9:13 AM Eastern Time (US & Canada) on 3/10/03. A 'Reminder' portlet is also visible at the bottom.

## Use HATS to build pre-defined transactions...

- **Pre-define a path through an application(s)**
- **User interface is HTML, HATS acts on behalf of the end user**
- **Extends the reach of mission critical applications into self-service, 24 X 7 web transactions**
- **User-paced transactions, viewable, printable information**
- **Integration of multiple sources of host data presented to web users via a browser: 3270, 5250, VT, Java, JDBC**
- **The ultimate in rejuvenation**
- **Builds reusable Java beans**
- **Enables legacy transactions as Web Services-enabled Java beans**
- **Capabilities inherited from the WebSphere Host Publisher product**



My Computer   MS-DOS Prompt   Shortcut to   Acrobat  
 Recycle Bin   nosocks.  
 My Briefcase   socks.b  
 IBM Standard Software In...   HOME  
 Workstation Inventory Tool   IExplore  
 IBM Global Network Dialer   RealPlay Basic  
 Lotus 1-2-3   Take5  
 Lotus Freelan...   RealJuke  
 Lotus Notes   ScanCr CS-P Co

**EXTRA! A - Session1**   [ ] [ ] [ X ]  
 File Edit Transfer Options Connection Macro Window Help

---

**MASTER INDEX INQUIRY**

LAST NAME: smith???   MID: ?  
 FIRST: john????????????????   MIDDLE:   TITLE: ?  
 AKA:   ?  
 AKA:   NAME CNT: ?  
 DATE OF BIRTH:   SEX:   TELEPHONE:  
 ADDRESS:   ADDR CNT:  
 DATE OF DEATH:  
 STATE ID:   SSN:  
 EMPLOYER NAME:  
 COMMENTS:

**RELATED CASE ID          CASE TITLE          NO. OF REL. CASES:**

PA1 - PAGE FORWARD      PF2 - RESTART INQUIRY      PAGE:      OF  
 PA2 - PAGE BACKWARD     PF3 - AKA SUMMARY          OPID:  
                              PF4 - RETURN TO SUMMARY      MOD DATE:  
                              JSH207 - MID RECORD DOES NOT EXISTS.      TIME:  
                              JSH208 - SET ADDITIONAL SEARCH PARAMETERS.  
                              JSH209 - CANCEL TASK WITH CLEAR KEY.      ⏱

**JSHIM51**

Aa   A Session1   R 3 C 17   16:29   3/23/0



Lotus ScreenCam [X]   shortcut to connect.exe



# Hawai'i State Judiciary

Hawai'i State Judiciary's Public Access to Court Information

Search Option #1 - Enter the full case ID below.

Case ID

Search

Search Option #2 - Search on a person or business' name.

Last or Business Name

First Name



Search

Search Option #3 - Choose from the selections below and enter the case number as indicated. (Suffix is optional)

| Circuit | Case Type | Year | Century | Case Number | Suffix |        |
|---------|-----------|------|---------|-------------|--------|--------|
| Oahu    | Civil     |      | 2000's  |             | 01     | Search |

- Civil
- Circuit Court Criminal
- District Court Regular Civil Claim
- District Court Small Civil Claim
- District Court Temporary Restraining Order
- Equity
- Family Court Appeal
- Family Court Criminal
- Divorce
- Family Court Domestic Abuse
- Family Court Miscellaneous
- Guardianship
- Land (after 1997)
- LAW - initiated prior to statehood w/ activity after 1984
- Mechanic's and Materialman's Lien
- Probate
- Small Estate (before 1995)
- Small Guardianship (before 1995)
- Special Proceedings
- Special Prisoner Proceedings

Print

Help

Exit



Start

Pr...

87...

81...

Ca...

Ca...

Ca...

Ca...

Ca...

Ca...

Ca...

Ca...

Ca...

Ca...

Ca...

Ca...

Ca...

Ca...

Ca...

Ca...

Ca...

Go

99%

3:16 PM

Ho...

# Porter County Tax Application Original Data Page

```

Date: 11/05/99                               Time: 12:09:21
Dup No. 02 000251303 SHINGLER RAY C & SUSAN L/H&W   RIDGEWOOD CREEK
Parcel                                          UNIT 1 LOT 16
Stat A Cls 510   Mtg 3504 CHIMNEY HILL CT           DR467 P61 VLACD DITCH
By/SI 4/16/96   355 VALPARAISO           IN46383
Drain 30   Conv 2   Bk/Pg 000 000 Inst #           Tx Sale N BANKRUPT
Property Address --> NO ADDRESS FOUND           Pre.Dupl. 278560
                                          New.Dupl. 0
          Land-Res   Impr-Res   Land N-R   Impr.N-R   Exempt   Net Value   C.of E.#
96          3430       20230         0         0       3000       20660       0
97           0         0         3430       20230       0       23660       0
98           0         0         3430       20230       0       23660       0
99           0         0         3430       20230       0       23660       0
Mtg   Y N N N   Hmstd Y N N N   Age           N N N N   DisVet   N N N N   Solar N N N N
Rehab N N N N   Wd1   N N N N   Blnd/dsabl N N N N   Tx Exmpt N N N N
          Tax Due   Tax Paid   Date       Penalty   Pen.Paid   Date   Date Appld
96   A   793.42   793.42   5/12/97       .00       .00   0/00/00   5/03   0/00
      Y B   793.42   793.42   11/10/97       .00       .00   0/00/00   11/13  0/00
97   A   965.59   965.59   5/11/98       .00       .00   0/00/00   5/12   0/00
      Y B   965.59   965.59   11/10/98       .00       .00   0/00/00   11/18  0/00
98   A   909.92   909.92   5/10/99       .00       .00   0/00/00   5/24   0/00
      Y B   909.92       .00   0/00/00       .00       .00   0/00/00   0/00   0/00
          F14-C0   F16-D1           F20-SW
ENTER DUP NO           F5-NAME F7-ADDR F9-NOTES F10-PADDR F11-BK/PG F12-RTRN
    
```

## Select Type of Search to perform

**Search by Name:**

Search by Name

**Search by Address:**

Search by Street Name



**Search by Dup. Number:**

Search by Dup. No.

**Search by Property Address:**

Search by Street Name

Signoff

# Alphabetic Search Page



## TAX SELECT

| Dup. No.                    | Last Name | First Name      | No.  | Dir. | Street      | Book | Page |
|-----------------------------|-----------|-----------------|------|------|-------------|------|------|
| <a href="#">01000575800</a> | WILSON    | ALFRED M & DOLO | 2306 |      | VINE        | 000  | 000  |
| <a href="#">25000036200</a> | WILSON    | ALICE           | 306  |      | IROQUOIS TR | 000  | 000  |
| <a href="#">08000654905</a> | WILSON    | ALPHA B         | 2748 |      | DOMBEY      | 000  | 000  |
| <a href="#">08000654906</a> | WILSON    | ALPHA BEARD &   | 2748 |      | DOMBEY      | 000  | 000  |
| <a href="#">10000214540</a> | WILSON    | BARBARA J       | 1249 |      | MORNINGSIDE | 561  | 579  |
| <a href="#">10000214541</a> | WILSON    | BARBARA J       | 1249 |      | MORNINGSIDE | 000  | 000  |
| <a href="#">08000654921</a> | WILSON    | BRADLEY BLAKE   | 5462 |      | CENTRAL     | 702  | 415  |
| <a href="#">08000656248</a> | WILSON    | BRIAN & PEGGY   | 2347 |      | PLYMOUTH    | 000  | 000  |
| <a href="#">01000575852</a> | WILSON    | BRIAN D & PEGGY | 1219 |      | OHIO        | 000  | 000  |
| <a href="#">01000575853</a> | WILSON    | BRIAN D & PEGGY | 1219 |      | OHIO        | 804  | 054  |
| <a href="#">01000575855</a> | WILSON    | BRIAN M &       | 666  |      | FOREST GLEN | 000  | 000  |
| <a href="#">10000214550</a> | WILSON    | BRUCE A & CINDY | 109  | E    | WESTCHESTER | 775  | 403  |
| <a href="#">05000094200</a> | WILSON    | BYRON P & DARLE | 987  | N    | 400 E       | 000  | 000  |



# Commonwealth of Virginia Courts System



# Virginia Courts Automated Information System

## Arlington Circuit

Select court division for search and then click "Continue".

Criminal  
 Law  
 Chancery

### Criminal

Criminal cases are controversies between the State and persons accused of a crime.

### Law

Law cases are civil cases which involve disputes essentially private in nature between two or more parties. Law cases usually involve a monetary settlement. For example, contract disputes and suits resulting from automobile accidents are law cases.

### Chancery

Chancery cases, like law cases, also are civil cases which involve disputes essentially private. Chancery cases usually involve questions of equity. For example, divorce and partition suits are chancery cases.

## HATS Streamlines Application Navigation Recent Customer Example

- **“Green screen” application navigation**
  - 24 screens
  - 98 keystrokes

- **Navigation with HATS HTML interface**
  - 10 HTML pages
  - 41 keystrokes
  - 58% fewer screens to traverse
  - 58% fewer keystrokes

- **Transaction time savings**
- **Training savings**
- **Improved employee job satisfaction**

## HATS Key Benefits

- **Quickly converts legacy applications to web appearance and browser access**
- **Modern application appearance improves usability and reduces training time**
- **Streamlined application flow can reduce transaction times**
- **Enables web-based, 24 X 7 self service transactions**
- **No cost of software deployment to end user**
- **Enables addition of business logic to legacy applications without changing the application**
- **WebSphere-based development and deployment environment provides unlimited flexibility**
- **Builds reusable skills**



# "Thin Client" Host Integration

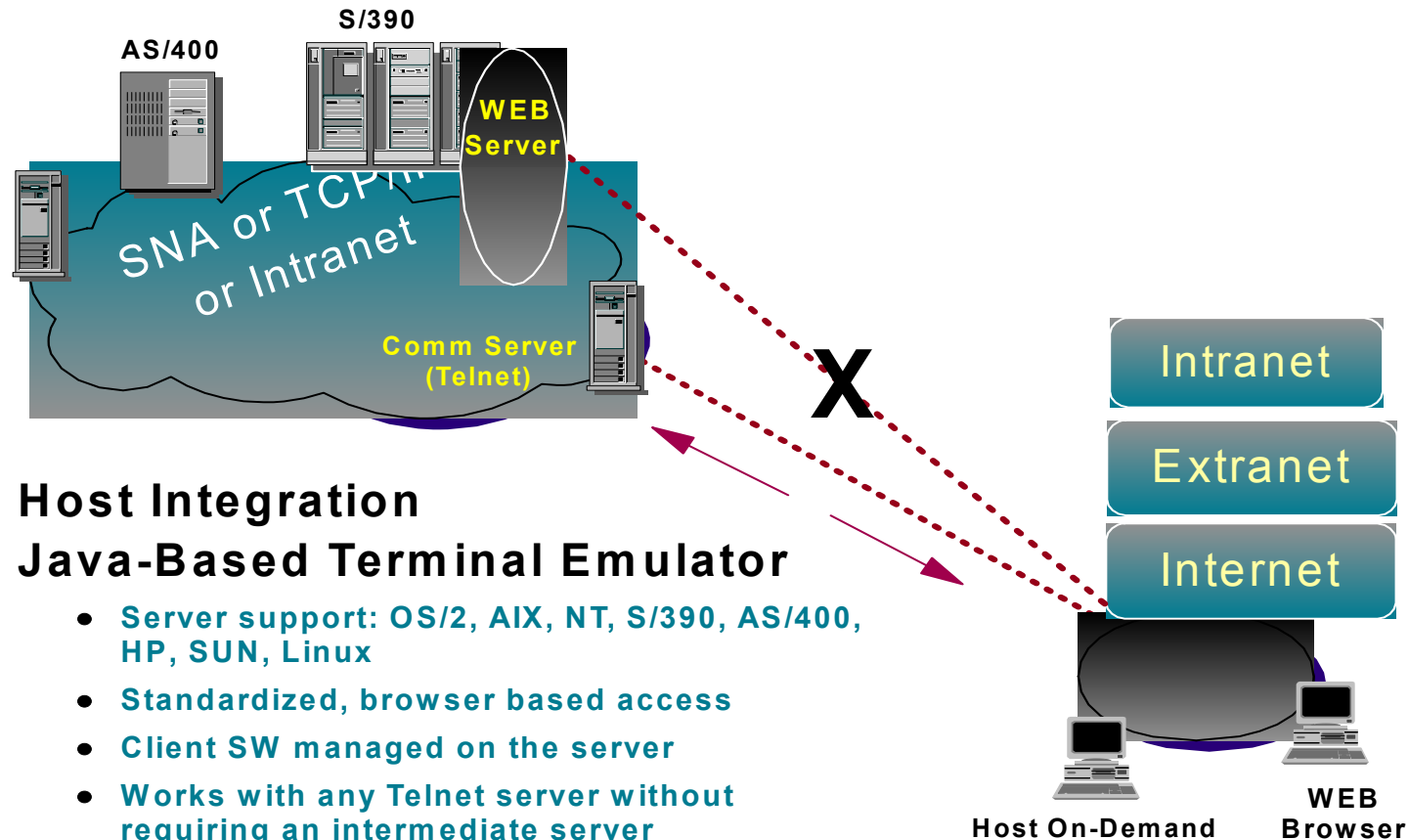

## Host Integration Java-Based Terminal Emulator

- Server support: OS/2, AIX, NT, S/390, AS/400, HP, SUN, Linux
- Standardized, browser based access
- Client SW managed on the server
- Works with any Telnet server without requiring an intermediate server
- Secure Sockets Layer and Digital Certificates
- .pdf Print Support
- Host on Demand Portlet



# Browser-based terminal emulation

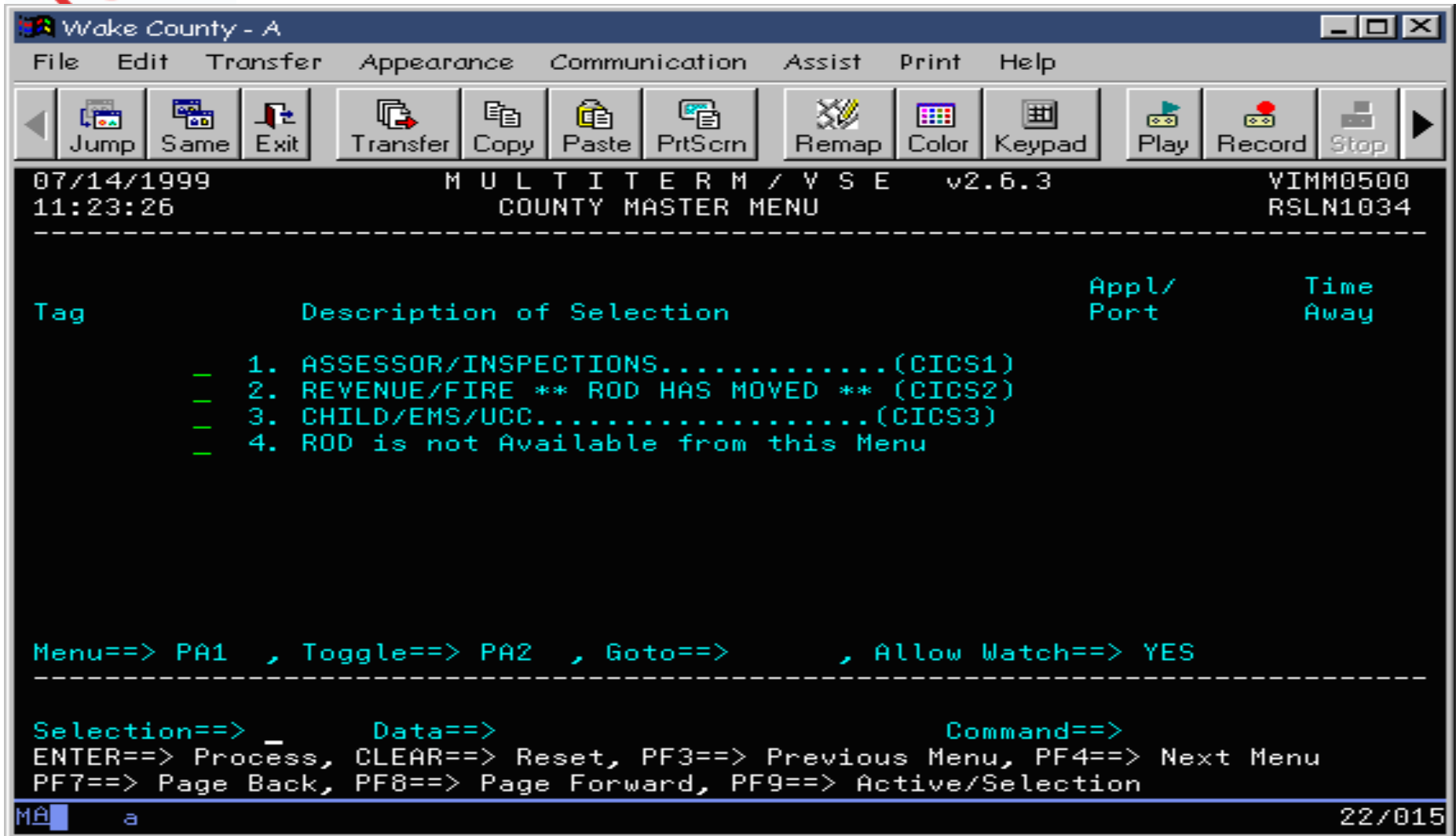

Wake County - A

File Edit Transfer Appearance Communication Assist Print Help

Jump Same Exit Transfer Copy Paste PrtScrn Remap Color Keypad Play Record Stop

```

07/14/1999          M U L T I T E R M / V S E          v2.6.3          VIMM0500
11:23:26          COUNTY MASTER MENU                    RSLN1034
-----
Tag                Description of Selection                Appl/   Time
                                   Port    Away

- 1. ASSESSOR/INSPECTIONS.....(CICS1)
- 2. REVENUE/FIRE ** ROD HAS MOVED ** (CICS2)
- 3. CHILD/EMS/UCC.....(CICS3)
- 4. ROD is not Available from this Menu

Menu==> PA1 , Toggle==> PA2 , Goto==>          , Allow Watch==> YES
-----
Selection==> _      Data==>                      Command==>
ENTER==> Process, CLEAR==> Reset, PF3==> Previous Menu, PF4==> Next Menu
PF7==> Page Back, PF8==> Page Forward, PF9==> Active/Selection

Mâ a                                                    22/015
  
```

## Host on Demand Key Benefits

- **Lowers software deployment and maintenance costs**
- **Enables standardization**
- **Extends the reach of applications without rewriting**
  - New users, e.g. contractors, vendors, departments, agencies
  - Telecommuters and remote employees
  - Disaster recovery
- **Helps replace expensive private networks with the Internet**
- **Includes a comprehensive license for end user**
  - Licensed for office, home remote
  - Licensed for all Win OS's, e.g. XP, 2000
- **Enables secure Host access via the Internet**



# WebSphere Host Integration enables you to:

- **Get applications to the web quickly**
  - With little or no programming
  - At lower cost, lower risk
  - Leveraging existing applications, data and skills
- **Reach new end users securely**
  - 24 X 7, browser access
  - Enable self-service applications
  - Provide legacy content to portals
- **Improve application appearance and streamline flow**
- **Reduce SW deployment and support costs**
- **Reduce communications costs**
- **Build reusable web skills and components**





# New Hanover County, North Carolina

**David Butts**  
**Technology Development Manager**



# NHC Web Applications

- **Since 1999, New Hanover County has published 5 applications, with a 6<sup>th</sup> currently in Beta**
  1. A 5250 Inspections Inquiry system for Builders & Contractors
  2. A 3270 Real Estate Tax Record Inquiry for the Public & Realtors (with link to GIS maps)
  3. A 3270 Health Inspection Inquiry for Public
  4. A 5250 Street Index primarily for local government internal use
  5. A 5250 Inspection Request system for Builders & Contractors.  
(**Enhanced System** using the 5250 application and a MS SQL Server database is in Beta and features real time scheduling, online payment, and activity summary)
- **Results:**
  - Inspections Request and Tax Record Inquiry pages are the most heavily used
  - Rave reviews from the Public, the Realtors, and the Builders
  - Significant reduction in internal workload
  - The Web-based GIS maps are seamlessly integrated with Host Publisher
- **Next Effort:**
  - CICS Tax Application “Green Screens” on the Web using **Host Access Transformation Server (HATS)** which will further reduce telephone inquiries



NHC Online Services - Microsoft Internet Explorer

File Edit View Favorites Tools Help

Back Forward Stop Refresh Home Search Favorites Media

Address <http://www.nhcgov.com/Services/OnlineServices.asp> Go Links

Home | Citizen | Business | Government | Health & Safety | Tourism & Leisure | Education | Media

## New Hanover County Online Services

**GENERAL**

- County Commissioners
- Online Services
- NHC Employment
- County Departments
- Directories
- NHC News Releases
- NHC TV
- Emergency Information
- Regional News
- Regional Weather
- Search Engines
- Search Our Site
- State Government
- Federal Government
- NC County Governments
- Other NHC Links

### On-Line Inquiry

- [Commissioners Meeting Minutes](#)
- [Commissioner's Agenda Search](#)
- [County Code of Ordinances](#)
- [Municipal Election Results](#)
- [G.I.S. Mapping Services](#)
- [Inspections: Building](#)
  - [Inquiry](#)
  - [Request](#)
- [Inspections ePayment \(Pilot\)](#)
  - [ePayment Documentation](#)
  - [Inspection Request/Online Payment](#)
  - [Inspection Payment Inquiry](#)
- [Inspections: Health](#)
- [Library Online Catalog](#)
- [NHCTV Schedules](#)
- [Parks, Reserve Park Facilities](#)
- [Register of Deeds, Public Records Search](#)
- [Pet Adoption - Pet Harbor](#)
- [Real Estate Tax Records Inquiry](#)
- [Street Index Inquiry](#)

### FTP Data Download

- [Geographic Information Systems \(GIS\)](#)
- [Inspection Data](#)
- [Tax Data](#)
- [Register of Deeds Data](#)
- [Health Inspections Data](#)

### Maps of County Facilities

- [Hurricane Evacuation Shelters](#)
- [Library Locations](#)

Internet



## NEW HANOVER COUNTY INSPECTION DEPARTMENT

414 Chestnut Street, Wilmington, NC 28401  
(910) 341-7151

### INSPECTION DEPARTMENT INQUIRY SYSTEM

The New Hanover County Inspection Department makes every effort to produce and publish the most current and accurate information possible. No warranties, implied or expressed are provided for the data herein, its use or its interpretation.

**Key in year and application number  
and click 'Start Search'.**

Year  Application Number

Start Search

Exit Inquiry

Print this Page

**\*\* For best results use most current version of Netscape or Internet Explorer \*\***



**NEW HANOVER COUNTY INSPECTION DEPARTMENT**

**Inspection Inquiry - Inspection Selection**

Year = 99 Application Number = 16333

New Inquiry

Exit Inquiry

Print this Page\*

(Click on red arrow for more detail)

\*Netscape and Internet Explorer 5.0+ only

| Select | Structure | Structure Sequence | Permit Type | Permit Type Sequence | Insp Type               | Insp Type Sequence | Insp Id | Result | Date    |
|--------|-----------|--------------------|-------------|----------------------|-------------------------|--------------------|---------|--------|---------|
| ➔      | 000       | 000                | BPRI        | 00                   | BLDG C.O.C. (GS160A423) | 0001               | TCB     | AP     | 2/29/00 |
| ➔      | 000       | 000                | BUFT        | 00                   | BLDG SLAB PREPARATION   | 0001               | TCB     | AP     | 1/10/00 |
| ➔      | 000       | 000                | BUFT        | 00                   | BLDG FRAMING ROUGH-IN   | 0001               | WHH     | AP     | 1/27/00 |
| ➔      | 000       | 000                | BUFT        | 00                   | BLDG INSULATION         | 0001               | TCB     | AP     | 2/04/00 |
| ➔      | 000       | 000                | BUFT        | 00                   | BLDG INSULATION         | 0002               | TCB     | DA     | 2/14/00 |
| ➔      | 000       | 000                | BUFT        | 00                   | BLDG INSULATION         | 0003               | TCB     | CA     | 2/16/00 |
| ➔      | 000       | 000                | BUFT        | 00                   | BLDG INSULATION         | 0004               | TCB     | AP     | 2/18/00 |
| ➔      | 000       | 000                | BUFT        | 00                   | BLDG CEILING GRID       | 0001               | TCB     | AP     | 2/04/00 |
| ➔      | 000       | 000                | BUFT        | 00                   | BLDG ABOVE CEILING      | 0001               | TCB     | AP     | 2/04/00 |
| ➔      | 000       | 000                | BUFT        | 00                   | BLDG C.O.C. (GS160A423) | 0001               | TCB     | AP     | 3/07/00 |
| ➔      | 000       | 000                | ECOM        | 00                   | ELEC CEILING ROUGH-IN   | 0001               | LWC     | AP     | 2/11/00 |
| ➔      | 000       | 000                | ECOM        | 00                   | ELEC WALL ROUGH-IN      | 0001               | LWC     | AP     | 1/31/00 |
| ➔      | 000       | 000                | ECOM        | 00                   | ELEC WALL ROUGH-IN      | 0002               | LWC     | AP     | 2/04/00 |
| ➔      | 000       | 000                | ECOM        | 00                   | ELEC C.O.C. (GS160A423) | 0001               | LWC     | AP     | 2/29/00 |
| ➔      | 000       | 000                | ECOM        | 01                   | ELEC ROUGH-IN           | 0001               | LWC     | DA     | 2/17/00 |
| ➔      | 000       | 000                | ECOM        | 01                   | ELEC ROUGH-IN           | 0002               | LWC     | AP     | 2/22/00 |



New Hanover County Tax Records Inquiry - Main Menu - Microsoft Internet Explorer

File Edit View Favorites Tools Help

Back Forward Stop Refresh Home Search Favorites Media Mail Print Mailbox Favorites

Address <http://www.nhcgov.com/Oasing/Oasingput.jsp> Go Links



## NEW HANOVER COUNTY TAX DEPARTMENT

230 Market Place Drive, Suite 190, Wilmington, NC 28403

### Real Estate Tax Records Inquiry

Please choose one of the following:

- [Owner Name Search](#)
- [Property Address Search](#)
- [Parcel ID Search](#)
- [Map ID \(PIN #\) Search](#)
- [Pay Taxes Online\\*](#)

\* Service offered through Official Payments Corp. who will charge a convenience fee.

New Hanover County makes every effort to provide Tax data to its Citizens over the Web on a continual basis, however, there are normal maintenance procedures that are required to insure that the data is accurate and up-to-date. **Tax data will normally be unavailable during the times listed below:**

|          |  |                        |
|----------|--|------------------------|
| Nightly: | Tuesday through Friday                           | 6PM to 10PM            |
| Weekly:  | Monday   | Overnight (6PM to 8AM) |
| Monthly: | One night (usually between the 5th and the 10th) | Overnight (6PM to 8AM) |

Other unscheduled maintenance may be required at times, but the County will make every effort to minimize these interruptions of service.

#### DISCLAIMER

The information on this Web Site is obtained from the New Hanover County computer systems which are maintained for the internal use of the County. The County relies upon this data for conduct of County business. The County makes no warranty, expressed or implied, concerning its accuracy and completeness and users are advised that their use of any County data is at their own risk. The County assumes no responsibility for any decision made or any actions taken by the user based upon information obtained from this Web Site. The user agrees that the County shall be held harmless from all actions, claims, damages or judgments arising out of the use of County data.

Questions? 

Done Internet

New Hanover County Tax Records Inquiry - Owner Name - Microsoft Internet Explorer

File Edit View Favorites Tools Help

Back Forward Stop Home Search Favorites Media Print Mail New

Address <http://www.nhcgov.com/Oasing/Oasnam.jsp;jsessionid=00003BDGZRCJVEIGMZBBCHA1PRA:uf4t908g> Go Links



**NEW HANOVER COUNTY TAX DEPARTMENT**  
**Real Estate Tax Records Inquiry - Owner Name**  
**Name Search Results**

Starting Owner Name : GUBA

*Please select one of the following [Parcel IDs](#) for more detail.*

| Owner Name                    | Parcel ID                          |
|-------------------------------|------------------------------------|
| GUBA GERALD J GERALDINE E     | <a href="#">R06516-006-024-000</a> |
| GUBANC TODD ALAN              | <a href="#">R03500-005-288-000</a> |
| GUBERMAN JACK SOLOMON PHYLLIS | <a href="#">R07912-002-004-000</a> |
| GUDERIAN SADIE ANN            | <a href="#">R08500-002-007-001</a> |
| GUDRIAN PAMELA M              | <a href="#">R03600-008-014-000</a> |
| GUEISS DONALD D CAROLINE      | <a href="#">R07508-013-004-000</a> |
| GUENDNER ERIC J ROSEMARY C    | <a href="#">R04908-007-009-000</a> |
| GUENZEL STELLA                | <a href="#">R04208-002-006-000</a> |
| GUERASSIO MARY R              | <a href="#">R04216-015-001-000</a> |
| GUERIN CASSANDRA M            | <a href="#">R01810-003-011-000</a> |
| GUERIN COLETTE R              | <a href="#">R03308-003-002-000</a> |
| GUERIN HENRI G LINDA J        | <a href="#">R06207-003-010-000</a> |
| GUERIN KEVIN P ETAL           | <a href="#">R01811-007-013-000</a> |
| GUERIN LORIE                  | <a href="#">R04318-009-002-000</a> |
| GUERIN LORIE A                | <a href="#">R01811-007-013-000</a> |

Internet

New Hanover County Tax Records Inquiry - Detail Data - Microsoft Internet Explorer

File Edit View Favorites Tools Help

Back Forward Stop Home Search Favorites Media Refresh Print Mail New Tab

Address <http://www.nhcgov.com/Oasing/Oasdata.jsp?sel=R01810-003-011-000> Go Links



### NEW HANOVER COUNTY TAX DEPARTMENT

Real Estate Tax Records Inquiry - Detail Data

Current Tax Year Data

Parcel ID..... [R01810-003-011-000](#)  
 Owner 1/1/03..... GUERIN CASSANDRA M  
 Current Owner..... GUERIN CASSANDRA M  
 Property Address..... 113 MILLHOUSE RD  
 Legal Description..... LOT 7 PRINCE GEORGE ESTS

Real Estate Values Represent Market Value as of January 1, 1999

| BUILDING<br>NUMBER   | REPLACEMENT<br>COST NEW | DEPRECIATION | REPLACEMENT COST NEW<br>LESS DEPRECIATION |
|--|-------------------------|--------------|---|
| 01   | 69,743                  | 7,671        | 62,072                                    |
| TOTAL RCN ( 1 BUILDINGS ).....                                 |                         |              | 69,743                                    |
| TOTAL DEPRECIATION.....  |                         |              | -7,671                                    |
| TOTAL RCNLD.....   |                         |              | = 62,072                                  |
| TOTAL MISC. IMPROVEMENTS.....                                  |                         |              | +0  |
| TOTAL LAND.....  |                         |              | +15,000                                   |
| TOTAL RCNLD + MI + LAND.....                                   |                         |              | = 77,072                                  |
| MARKET ADJUSTMENT.....   |                         |              | 0   |
| TOTAL VALUE OF PROPERTY USING MARKET ADJUSTED COST METHOD..... |                         |              | = 77,072                                  |

Done Internet





Map of New Hanover Co. NC - Microsoft Internet Explorer

File Edit View Favorites Tools Help

CLICK HERE FOR INSTRUCTIONS

Choose A Mapping Mode

- ▶ Zoom In
- ▶ Zoom Out
- ▶ Pan
- ▶ Display Tax Data
- ▶ Clear
- ▶ Print Map

Zoom In Mode - Click On The Map To Zoom In

Return to Top of Page

Current Tax Statement | Prior Taxes | Sales History

M A P | Advanced Map | Previous Page | Main Menu

Questions?

Done | Slide 40 of 45 | WebSphere\_bluepearl | English (U.S.) | Internet

Start | Net... | AT&... | New ... | New ... | Micr... | New ... | IBM ... | Lotu... | pdst... | Map ...

Address [ ] Go 100% 9:51 AM

New Hanover County Health Department Environmental Health Division Current Inspections - Microsoft Internet Explorer

File Edit View Favorites Tools Help

Back Forward Stop Refresh Home Search Favorites Media Print Mail

Address <http://www.nhcgov.com/EHSINQ/EHSFORM.jsp> Go Links



## New Hanover County Health Department Environmental Health Division Current Inspections



Select an Establishment Type  
Type Name (All or part of the Name may be entered)  
Click Search Button

Establishment Type: Restaurants (Including Drink Stands) ▾

Establishment Name:

- Bed & Breakfast Homes & Inns
- Catered Nutrition Sites
- Child Care Centers
- Foodstands
- Hospitals
- Institutional Foodservice
- Limited Foodservice
- Local Confinement
- Lodging
- Meat Markets
- Mobile Food Units
- Pushcarts
- Restaurants (Including Drink Stands)
- Rest/Nursing Homes
- School Buildings
- School Cafeterias
- Seafood Market & Vehicles
- Tattoo & Body Piercing Artists

This site last modified: 05/09/07  
Copyright © 2001 New Hanover County  
[EMAIL Questions/Comments](#)

Done Internet

New Hanover County Health Department Environmental Health Division Search Results - Microsoft Internet Explorer

File Edit View Favorites Tools Help

Back Forward Stop Home Search Favorites Media Refresh Print Mail Stop

Address <http://www.nhcgov.com/EHSINQ/EHSOUTPUT.jsp;sessionId=00003BDGZRCJVEIGMZBBCHA1PRA:uf4t908g> Go Links >>



## New Hanover County Health Department Environmental Health Division Current Inspections Search Results



Facilities which have been recently permitted do not have a numerical grade. Restaurants, Foodstands, Institutional Foodservice, School Lunchrooms (public and private) are issued a numerical grade. Meat Markets, School Buildings, Hospitals, Rest/Nursing Homes, Lodging, Bed & Breakfast Homes and Inns are issued a numerical and letter grade. Mobile Food Units, Pushcarts, Limited Foodservice, Seafood Market and Vehicles, Tattoo and Body Piercing Artists do not receive a numerical or letter grade during inspections. Child Care Centers and Local Confinements are evaluated by a demerit and classification system. No Inspection Inspection Results will display if Establishment is new.

| Name                     | Location               | Inspection Date | Inspection Results |
|--------------------------|------------------------|-----------------|--------------------|
| D&U DINER                | 606 NIXON ST           | 9/05/03         | 98.00              |
| DAIRY QUEEN              | 3500 OLEANDER DR/FC-7  | 7/10/03         | 100.50             |
| DAVID'S DELI             | 1954 EASTWOOD RD       | 7/29/03         | 94.50              |
| DAWN'S PLACE             | 6-C N LAKE PARK BLVD   | 7/09/03         | 98.00              |
| DECK HOUSE CASUAL DINING | 205 CHARLOTTE AVE      | 7/17/03         | 91.50              |
| DELI DOWNTOWN            | 110 S FRONT ST         | 7/07/03         | 95.00              |
| DELUXE                   | 114 MARKET ST          | 8/04/03         | 96.00              |
| DESPERADO'S STEAKHOUSE   | 5533 CAROLINA BEACH RD | 9/30/03         | 94.00              |
| DIAMOND FOOD ENTERPRISES | 310 N COLLEGE RD       | 7/25/03         | 98.50              |
| DIAMOND GRILL & BILLARDS | 7326 MARKET ST         | 7/02/03         | 97.00              |
| DIXIE GRILL AND POOL     | 116 MARKET ST          | 9/25/03         | 91.00              |
| DOCK STREET OYSTER BAR   | 12 DOCK ST             | 7/16/03         | 99.00              |

Done Internet



## NEW HANOVER COUNTY

320 Chestnut Street, Wilmington, NC 28401

### STREET INDEX INQUIRY RESULTS

Starting Street Name : DOCK

| Street Name   | Direction | Suffix | Post Direction | Lower Limit | Upper Limit | Jurisdiction/ Town |
|---------------|-----------|--------|----------------|-------------|-------------|--------------------|
| DOCK          |           | ST     |                | 5           | 1614        | WM                 |
| DOCTORS       |           | CIR    |                | 1303        | 1635        | WM                 |
| DOE CLEARING  |           | CT     |                | 3800        | 3813        | WM                 |
| DOG WHISTLE   |           | LN     |                | 1500        | 1599        | FD                 |
| DOGWOOD       |           | DR     |                | 104         | 525         | WM                 |
| DOGWOOD       |           | LN     |                | 0           | 639         | WM                 |
| DOLPHIN       |           | CT     |                | 100         | 606         | KB                 |
| DOLPHIN       |           | CT     |                | 900         | 999         | WM                 |
| DOLPHIN       |           | LN     |                | 3           | 3           | CB                 |
| DOMINION      |           | DR     |                | 6205        | 6218        | WM                 |
| DONALD E GORE |           | DR     |                | 301         | 350         | WM                 |
| DONEGAL       |           | PL     |                | 3500        | 3503        | WM                 |
| DONNA         |           | AVE    |                | 101         | 199         | WM                 |

New Hanover County Inspection Request - Microsoft Internet Explorer

File Edit View Favorites Tools Help

Back Forward Stop Refresh Home Search Favorites Media Mail Print Mailbox Favorites

Address <http://srvweb1/Inspereq/inspereq1.jsp> Go Links



## CODE ENFORCEMENT SERVICES

230 Market Place Dr., Suite 110, Wilmington, NC 28403  
(910) 798-7151

---

### CODE ENFORCEMENT SERVICES INSPECTION REQUEST AND ONLINE PAYMENT

New Hanover County Code Enforcement Services makes every effort to produce and publish the most current and accurate information possible. No warranties, implied or expressed are provided for the data herein, its use or its interpretation.

Customers that would like to pay for inspections using a bank account (checking or savings) must register first. Once registered you will have the ability to set up a profile that will retain payment information for future use. Credit Card Customers are not required to register, but registration is necessary if you would like the ability to set up a profile that will retain payment information for future use. A profile stores bank account numbers and credit card numbers so you do not need to rekey them each time you make a payment. Also, use Register for registration/profile maintenance.

[REGISTER](#)

**Key password, application year, application number, phone access code *then* click 'Submit'.**

Password

Application Year  Application Number  Phone Access Code

[SUBMIT](#) [EXIT](#)

Local intranet

New Hanover County Inspection Request - Microsoft Internet Explorer

File Edit View Favorites Tools Help

Back Forward Stop Refresh Home Search Favorites Media

Address <http://srvweb1/Inspereq/inspereq01.jsp;sessionId=0000PH1CPAKVTGZBBWLBEWIOPCQ:uf4t908g> Go Links



## NEW HANOVER COUNTY CODE ENFORCEMENT SERVICES

230 Market Place Dr., Suite 110, Wilmington, NC 28403  
(910) 798-7151

---

### CODE ENFORCEMENT SERVICES INSPECTION REQUEST AND ONLINE PAYMENT

APPLICATION YEAR ENTERED: 03  
APPLICATION NUMBER ENTERED: 0000  
PHONE ACCESS CODE ENTERED: 1704

Select desired INSPECTION TYPE *and* INSPECTION DESCRIPTION.

INSPECTION TYPE:  Ground Work  Rough In  Final

INSPECTION DESCRIPTION: Framing Metal Std Wall

**This inspection will cost \$40.00 .  
Please choose a payment type to process your request.**

- **Credit Card** - Credit Card customer
- **Check/Credit Card (Check/CC)** - Checking Account or Credit Card customer; requires registration

CREDIT CARD

CHECK/CC

EXIT

Done

Local intranet

New Hanover County Inspection Request - Microsoft Internet Explorer

File Edit View Favorites Tools Help

Back Forward Stop Home Search Favorites Media Print Mail

Address <http://srwweb1/Inspereq/inspereqo5.jsp?retstatus=0&retfield=&retmessage=&cnfrmamount=40&cnfrmnumber=275001750&cnfrmccapp> Go



**NEW HANOVER COUNTY**  
**CODE ENFORCEMENT SERVICES**  
230 Market Place Dr., Suite 110, Wilmington, NC 28403  
(910) 798-7151

---

**CODE ENFORCEMENT SERVICES INSPECTION REQUEST RECEIPT**  
**PLEASE PRINT FOR YOUR RECORD**

|                              |                                    |
|------------------------------|------------------------------------|
| RECEIPT NUMBER:              | <b>000060529</b>                   |
| RECEIPT DATE:                | <b>0/02/03</b>                     |
| RECEIPT AMOUNT:              | <b>40.00</b>                       |
| APPLICATION YEAR AND NUMBER: | <b>03 00004124</b>                 |
| PHONE ACCESS CODE:           | <b>171</b>                         |
| INSPECTION TYPE:             | <b>BCGW</b>                        |
| INSPECTION DESCRIPTION:      | <b>FOOTING</b>                     |
| ADDRESS                      | <b>230 MARKET PLACE DR S110 WM</b> |

Done Local intranet

# Host Integration Values

- **Enhanced responsiveness by extending information and services to new & existing users**
- **Build on existing application logic and data**
- **"Webify" without coding - No application rewrite, lower cost, lower risk**
- **Results:**
  - Improved responsiveness
  - More timely information
  - Expanded hours of availability
  - Improved clerical productivity
  - Employee driven apps become self service apps
- **Solve today's information requirements with yesterday's applications**
- **Build composite applications from existing data sources**
- **Results:**
  - Quick implementation, responsiveness,
  - Immediate ROI, cost effectiveness
  - Improve employee productivity
- **Modernize and streamline existing applications with graphical interface**
- **Results:**
  - Lower training costs
  - Lower help desk support costs
  - Reduce error rates and speed data entry

