

Discovering the Value of SOA WebSphere Process Integration

## RAD Deep Dive

### End-2-End Development Tools

using J2EE, Portal, Web Services, Modeling, BPM, SDO, JSF, Legacy & more...

Go to <http://JavaSOA.com> for presentations, demos, tutorials and other resources

SOA on your terms and our expertise

© 2005 IBM Corporation

# The Business Driven Development Lifecycle

## IBM Rational Software Development Platform

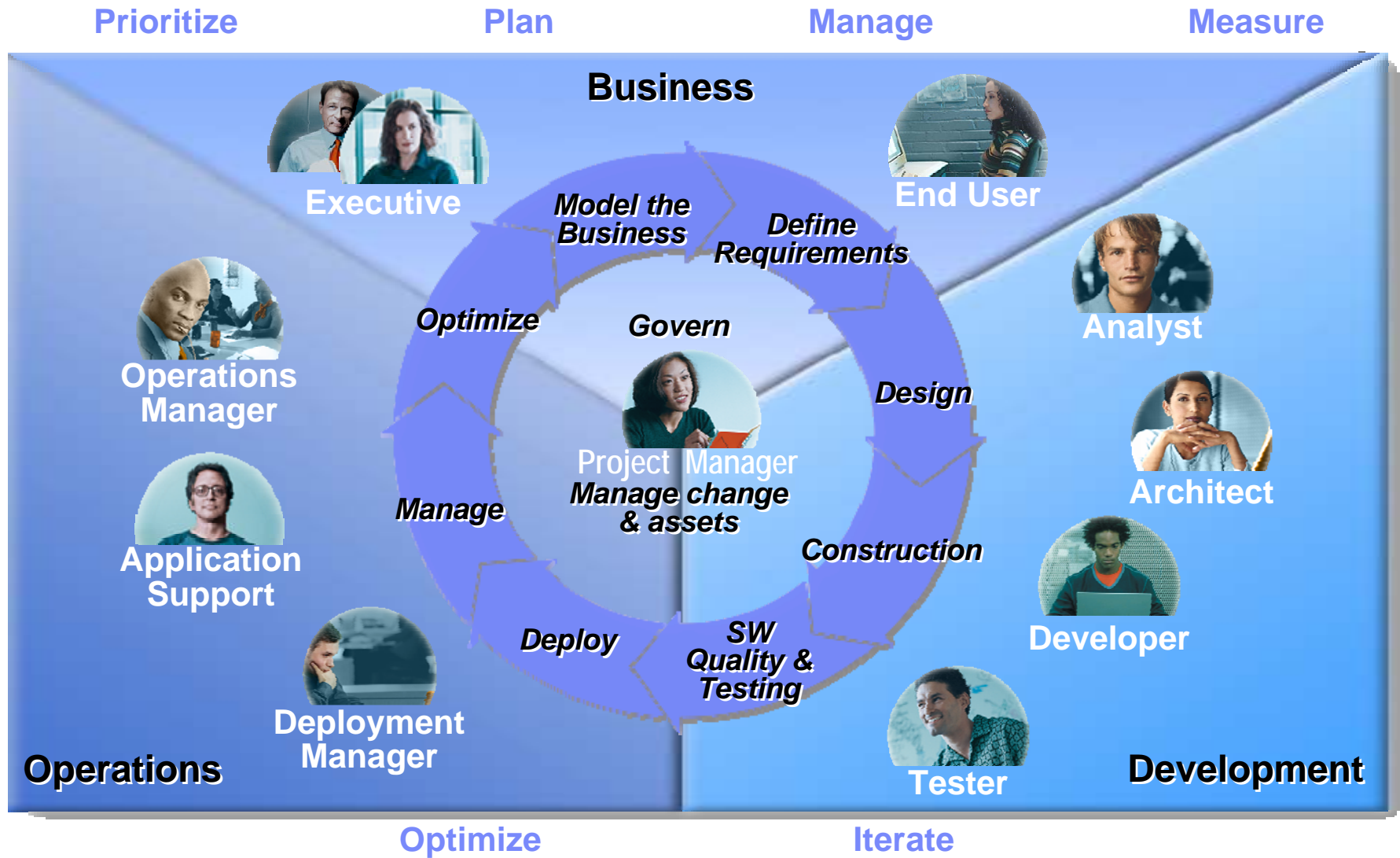

# IBM Design & Construction Offerings

## Benefits

- Drive higher levels of productivity and time to value
- Maximize quality, robustness, reusability
- Maximize value from both code & models
- Choice of development styles

## Capabilities

- Design > Build > Test > Deploy
- Code visualization & visual editing
- Modeling & round-trip engineering
- Legacy integration
- Rapid application development
- Model execution

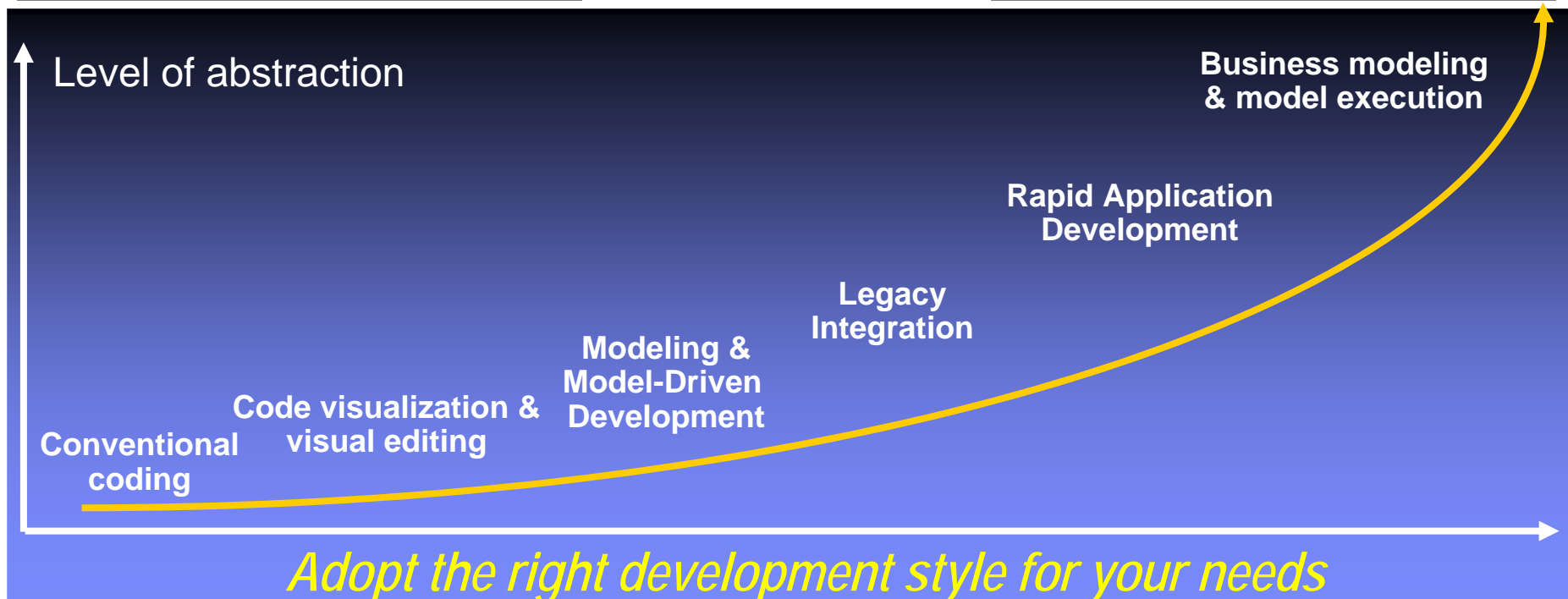

# Build Tools - End-2-End Design & Construction

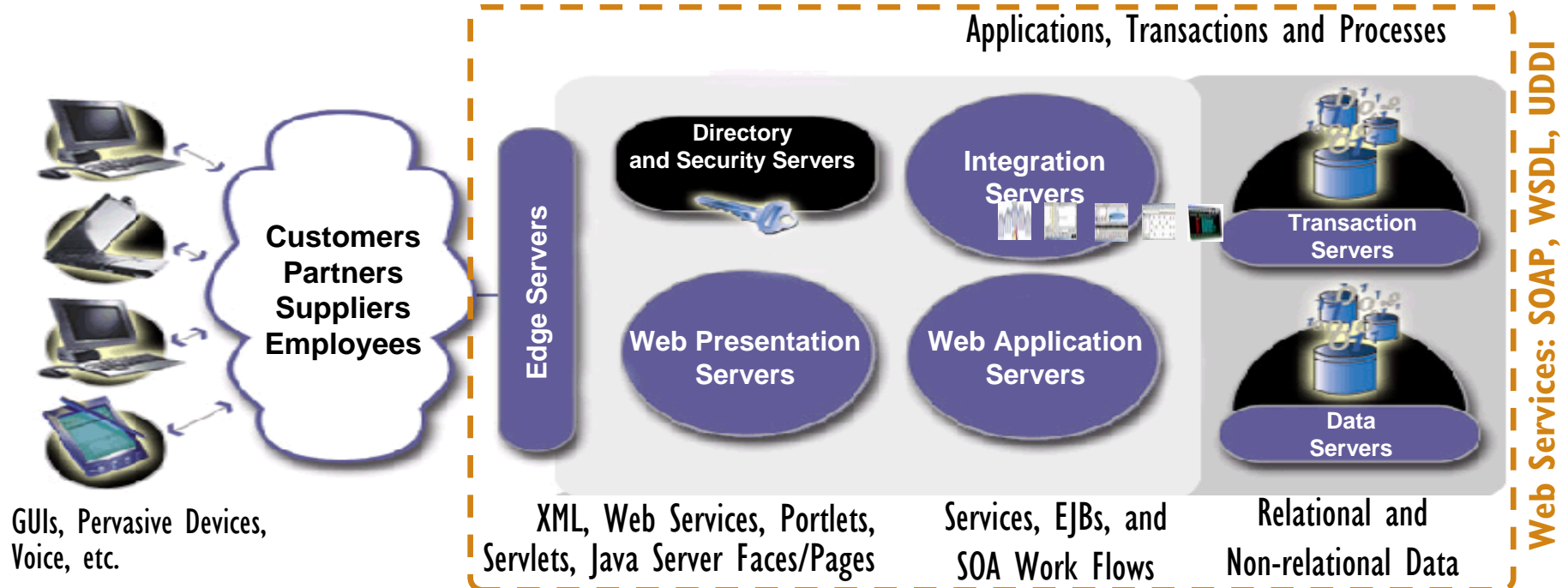

GUIs, Pervasive Devices, Voice, etc.

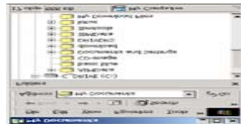

## Development Roles

Application Modeling

Java/J2EE Development

Web/Portal Development

XML Web Services Development

Database App Development

Business Process SOA Integration

Cobol, CICS/IMS, 4GL Development

# Model Driven Development With A Focus On Architecture

- ✓ Create models at various levels of abstraction
- ✓ Implement with component-oriented and service-oriented architectures
- ✓ Visualize as-built architecture
- ✓ Validate or refine & iterate

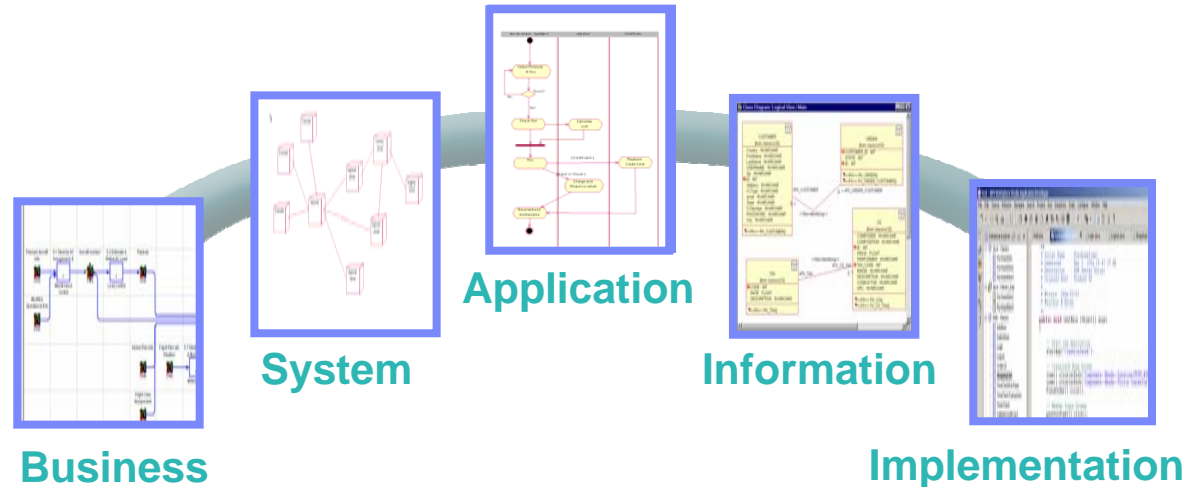

## Business Benefits

- Better align projects with business needs
- Higher-level reuse for improved productivity
- Faster, more reliable changes

## Technology Benefits

- Enables model-driven architecture and development
- Scales better than focusing only on code
- Facilitates traceability across the lifecycle

# Build Tools - End-2-End Design & Construction

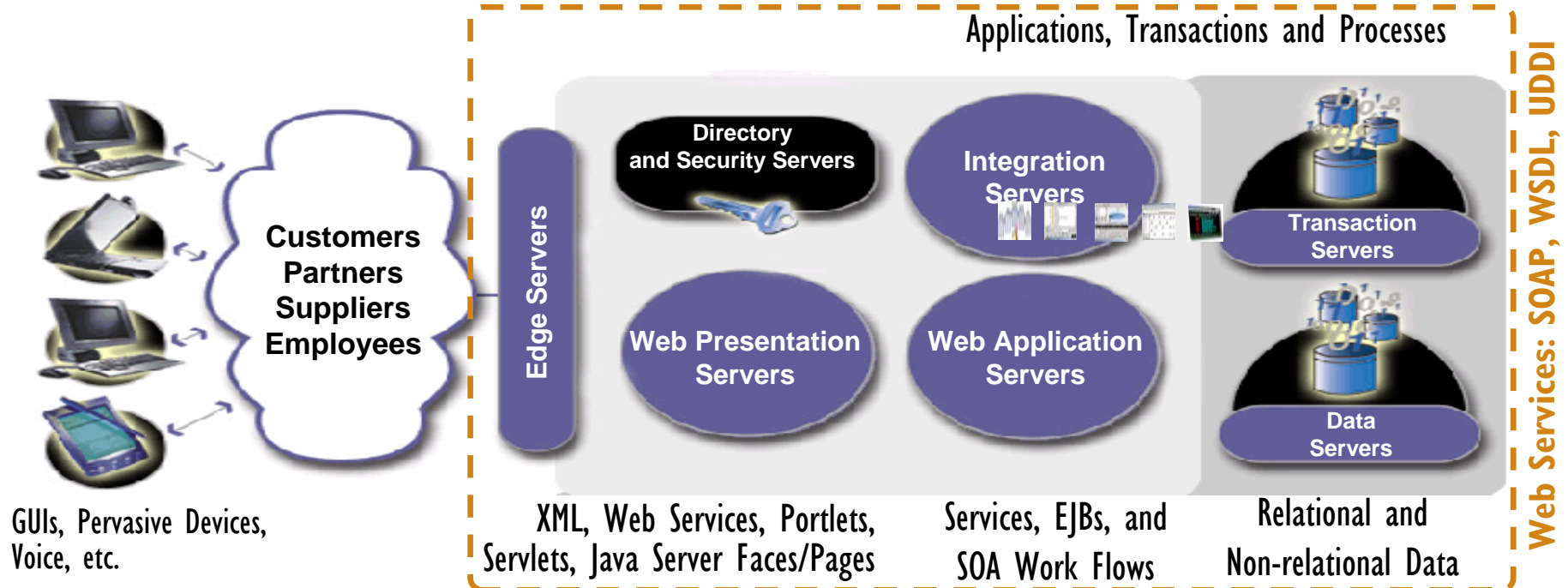

GUIs, Pervasive Devices, Voice, etc.

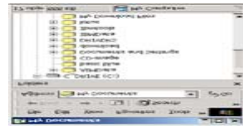

## Development Roles

Application Modeling	Java/J2EE Development	Web/Portal Development	XML Web Services Development	Database App Development	Business Process SOA Integration	Cobol, CICS/IMS, 4GL Development

# Build Tools - End-2-End Design & Construction

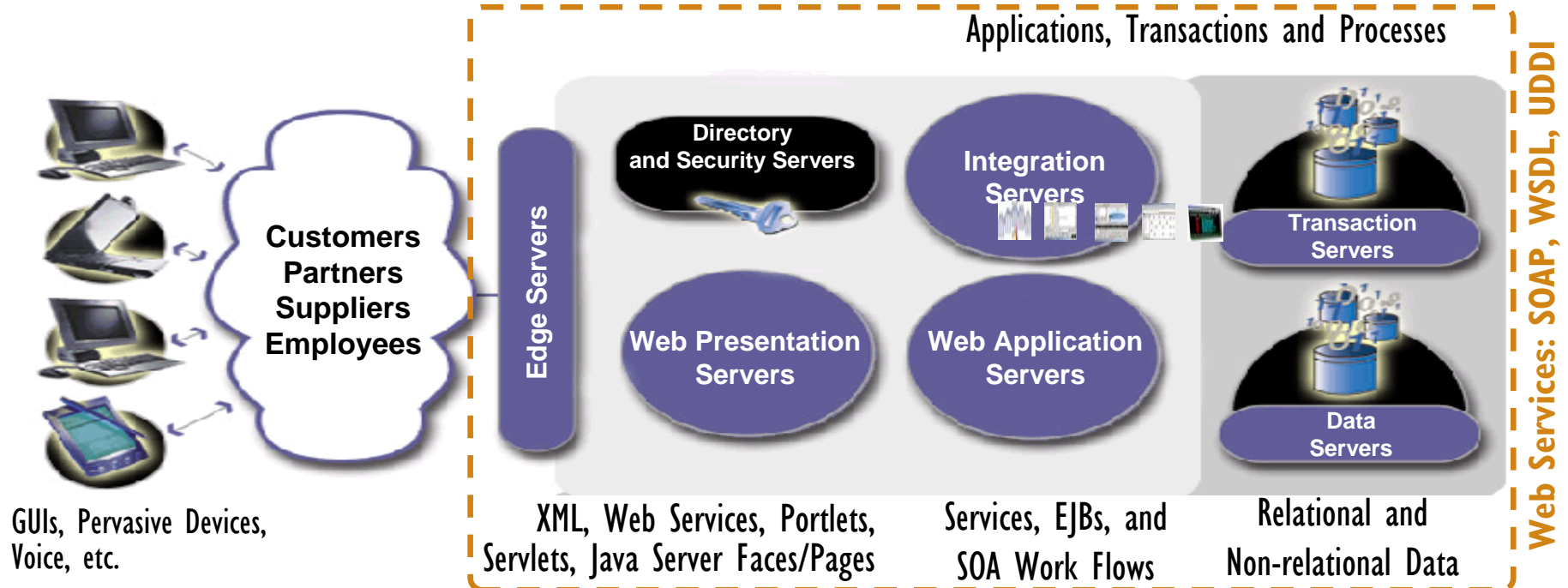

GUIs, Pervasive Devices, Voice, etc.

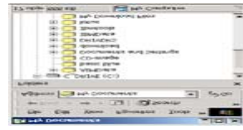

## Development Roles

Application Modeling	Java/J2EE Development	Web/Portal Development	XML Web Services Development	Database App Development	Business Process SOA Integration	Cobol, CICS/IMS, 4GL Development

# Simplifying J2EE, Web and Portal/Portlet Development

- Data (relational and non) drag-n-drop ease-of-use <sup>1 2</sup>

- Web Services development drag-n-drop ease-of-use <sup>1 2</sup>

- Portals drag-n-drop ease-of-use <sup>1 2</sup>

Cust_id	Firstnm	Midinit	Lastnm	State	Zip
1	Arthur	A	Platinum	IL	60606
2	Betsy	B	Golden	IL	60606
3	Charlie	C	Silver	IL	60606
4	Denise	D	Copper	IL	60606

# Richer Thin Clients (Portal, Portlets and Web Apps)

**Database Query**

**Web Service**

**Tabbed Panels**

**Spreadsheet Control**

**Graphing Controls**

Account #	Account Type	Balance
96,666	Credit	2,000.00
74,444	Checking	1,432.44
85,555	Saving	2,567.56

Trans #	Amount	Date	Type	Expense Purpose
355	72.62	2000-11-06	Visa	Taxes
356	31.78	2001-06-16	Visa	Entertainment/Travel
357	61.02	2000-08-25	Visa	Clothing
358	21.75	2000-01-25	Visa	Transportation
359	13.01	2001-03-24	Visa	Telephone
360	24.51	2002-01-20	Visa	Transportation
361	15.87	2001-02-11	Visa	Food
362	13.81	2001-05-23	Visa	Telephone

**Expense Allocation**

- Mendical/Dental
- Mortgage/Rent
- Food
- Gas/Electric
- Cloth
- Insurance
- Dependent Care
- Taxes
- Entertainment/Travel
- Transportation
- Telephone

# Build Scenarios – J2EE, Web Services and Data

- Web Services – Creating, testing and consuming
- Data - Relational and non-relational data integration via Service Data Objects (SDO)
- JavaBeans and EJBs – Creating, testing and JavaServer Faces (JSF) MVC app design

**Web Service Discovery Dialog**

Web Services from a UDDI Registry

Select or enter a registry's inquiry URL followed by a partial or complete service name or key and click Go. You may use '%' wildcards when searching by the service name.

UDDI Registry:

Search text:

Search by:  Service name  Service key

Name	Description	WSDL URL
Weather - Temperature	Endpoint for service	<a href="http://www.xmethods.net/sd/2001/1/en">http://www.xmethods.net/sd/2001/1/en</a>
Weather Fetcher	Endpoint for service	<a href="http://nlkev.webs.inerhost.com/nlkev/">http://nlkev.webs.inerhost.com/nlkev/</a>
Weather Services from EISE, Inc.	Endpoint for service	<a href="http://www.eise.com/WeatherService/">http://www.eise.com/WeatherService/</a>

---

**QuickWeatherWebService.jsp**

<http://localhost:9080/QuickSuccess/faces/QuickWeatherWebService>

**Quick Weather Web Service**

ZipCode:

Location: Fort Lauderdale, FL  
 Forecast: Mostly Cloudy  
 Temperature: 75°F  
 FeelsLike: 75°F  
 Humidity: 90%

**Banking and Finance**

Customers portlet

Cust_id	Firstnm	Midinit	Lastnm	Addr	City	State	Zip	Email	Workph	Homeph	Cellph	User_id
1	Arthur	A	Platinum	123 Easy Street	Long Island	NY	11101	Cash.A.Plenty@mail.com	773-123-1111	773-456-1111	773-789-1111	Arthur
2	Betsy	B	Golden	45 Plush Circle	Arlington	VA	22202	Gold.P.Lated@mail.com	773-123-2222	773-456-2222	773-789-2222	Betsy
3	Charlie	C	Silver	67 Humble Avenue	Fort Lauderdale	FL	33303	Simply.E.Nuff@mail.com	773-123-3333	773-456-3333	773-789-3333	Charlie
4	Denise	D	Copper	89 Trailer Park Drive	Burghill	OH	44404	Always.N.Debt@mail.com	773-123-4444	773-456-4444	773-789-4444	Denise

---

**Customer Update portlet**

**Customer Update**

Cust\_id:   
 Firstnm:   
 Midinit:   
 Lastnm:   
 Addr:   
 City:   
 State:   
 Zip:   
 Email:   
 Workph:   
 Homeph:   
 Cellph:   
 User\_id:

---

**CustomerAdd portlet**

**Add Customers**

Cust\_id:   
 Firstnm:   
 Midinit:   
 Lastnm:   
 Addr:   
 City:   
 State:   
 Zip:   
 Email:   
 Workph:   
 Homeph:   
 Cellph:   
 User\_id:

## Build Scenarios – J2EE, Web Services and Data

- Web Services – Creating, testing and consuming
- Data - Relational and non-relational data integration via Service Data Objects (SDO)
- JavaBeans and EJBs – Creating, testing and JavaServer Faces (JSF) MVC app design

**Web Services from a UDDI Registry**

Select or enter a registry's inquiry URL followed by a partial or complete service name or key and click Go. You may use '%' wildcards when searching by the service name.

UDDI Registry:

Search text:

Search by:  Service name  Service key

UDDI Services:

Name	Description	WSDL URL
Weather - Temperature	Endpoint for service	<a href="http://www.xmethods.net/sd/2001/Ten">http://www.xmethods.net/sd/2001/Ten</a>
Weather Fetcher	Endpoint for service	<a href="http://qlkev.webs.innerhost.com/qlkev">http://qlkev.webs.innerhost.com/qlkev</a>
Weather Services from EJSE, Inc.	Endpoint for service	<a href="http://www.ejse.com/WeatherService/">http://www.ejse.com/WeatherService/</a>

Click a WSDL URL link to continue

New

- Scripting Variable
- Web Service**
- EJB Session bean
- Relational Record List
- Relational Record
- JavaBean

QuickWeatherWebService.jsp

http://localhost:9080/QuickSuccess/faces/QuickWeatherWebService.

**Quick Weather Web Service**

ZipCode:

Location: Fort Lauderdale, FL  
 Forecast: Mostly Cloudy  
 Temperature: 75°F  
 FeelsLike: 75°F  
 Humidity: 90%

## Build Scenarios – J2EE, Web Services and Data

- Web Services – Creating, testing and consuming
- Data - Relational and non-relational data integration via Service Data Objects (SDO)
- JavaBeans and EJBs – Creating, testing and JavaServer Faces (JSF) MVC app design

**Customers portlet**

Cust_id	Firstnm	Midinit	Lastnm	Addr	City	State	Zip	Email	Workph	Homeph	Cellph	User_id
1	Arthur	A	Platinum	123 Easy Street	Long Island	NY	11101	Cash.A.Plenty@mail.com	773-123-1111	773-456-1111	773-789-1111	Arthur
2	Betsy	B	Golden	45 Plush Circle	Arlington	VA	22202	Gold.P.Lated@mail.com	773-123-2222	773-456-2222	773-789-2222	Betsy
3	Charlie	C	Silver	67 Humble Avenue	Fort Lauderdale	FL	33303	Simply.E.Nuff@mail.com	773-123-3333	773-456-3333	773-789-3333	Charlie
4	Denise	D	Copper	89 Trailer Park Drive	Burghill	OH	44404	Always.N.Debt@mail.com	773-123-4444	773-456-4444	773-789-4444	Denise

**CustomerUpdate portlet**

**Customer Update**

Cust\_id: 1  
 Firstnm: Arthur  
 Midinit: A  
 Lastnm: Platinum  
 Addr: 123 Easy Street  
 City: Long Island  
 State: NY  
 Zip: 11101

**CustomerAdd portlet**

**Add Customers**

Cust\_id: 5  
 Firstnm: Joe  
 Midinit:  
 Lastnm: Doe  
 Addr:  
 City:  
 State:  
 Zip:

## Build Scenarios – J2EE, Web Services and Data

- Web Services – Creating, testing and consuming
- Data - Relational and non-relational data integration via Service Data Objects (SDO)
- JavaBeans and EJBs – Creating, testing and JavaServer Faces (JSF) MVC app design

To the right, a "Data" palette lists various components: Web Service, EJB Session bean, Relational Record, Relational Record List, JavaBean, SAP BAPI, SAP RFM, Siebel Record, and Siebel Record List.

Below the Test Client, a "Quick EJB" web page is shown with a form containing "SomeData: Creating and calling anc" and a "Submit" button. Below the form, the "EJB Results" section displays "EJB Processed: Creating and call".

At the bottom, a service configuration diagram shows "Services" (SessEJBService, SessEJB), "Bindings" (SessEJBSoapBinding, wsdlsoap:binding, doSomething, wsdlsoap:operation), "Port Types" (SessEJB), and "Messages" (doSoi, doSoi). Arrows indicate the relationships between these components.

On the far right, a "Palette" lists various UI components for development, including HTML Tags, JSP Tags, Crystal Reports Fac..., Faces Components, Data Table, Panel - Group Box, Panels - Tabbed, Panel - Menu Bar, Command - Button, Command - Hyperlink, Link, Input, Input - Text Area, Rich Text Area, Input - Password, Check Box, Check Box Group, Page Template, Web Site Navigation, Data, Web Service, EJB Session bean, Relational Record, Relational Record List, JavaBean, SAP BAPI, SAP RFM, Siebel Record, and Siebel Record List.

## Build Scenarios – Banking & Finance (Applying End-2-End Development)

- Account Management - Transfer Funds, Web Services, Service Data Objects (SDO), JavaServer Faces (JSF)
- Accounts Summary - SDO custom queries, Portlet User session/state, personalization
- Portfolio Management & Financial Advisor Dashboard - Portlet wiring click-2-action, charts/graphs
- Portal Site Design - Themes, skins, navigation, look-n-feel

Banking and Finance

Customer Admin

AccountsManagement portlet

**Accounts Management**

Transfer Funds Portfolio Allocation

SourceAcct: Checking

TargetAcct: Checking

Amount: Checking Savings Investments

Transfer Funds

Transfer Results:

AccountsSummary portlet

**Accounts Summary**

Account Balances Transaction History Portfolio Details

Acct_id	Cust_id	Acct_type	Bal
1	1	Checking	\$10,000.00
2	1	Savings	\$100,000.00
3	1	Investments	\$500,000.00

Invested\_bal: \$500,000.00

Projected\_bal: \$526,997.50

Projected\_return: 5.4%

Submit Delete

< Back Next >

My Portal Administration Edit my profile Log out

New Page Edit Page Assign Permissions

Banking Finance

Financial Advisor Dashboard

Loans

BankCustomers portlet

**Financial Advisor's Dashboard**

Customers Portfolios Dashboard

Cust #	First Name	Last Name	City	State	Zip	Work Phone	\$ Invested	\$ Projected	% Rate of Return
1	Arthur	Platinum	Long Island	NY	11101	773-123-1111	\$500,000.00	\$527,751.15	5.55%
2	Betsy	Golden	Arlington	VA	22202	773-123-2222	\$500,000.00	\$527,568.75	5.514%
3	Charlie	Silver	Fort Lauderdale	FL	33303	773-123-3333	\$500,000.00	\$526,688.75	5.338%
4	Denise	Copper	Burghill	OH	44404	773-123-4444	\$500,000.00	\$510,625.00	2.125%

Customer Portfolios Performance

(\$ousands)

6

5.4

4.8

4.2

3.6

\$ Invested

BankPortfolios portlet

**Banking > Finance > Portfolio Management**

Customer # 1

Analyze Customer Portfolio

Portfolio details for Arthur Platinum appear below:

Invested: \$500,000.00 Projected: \$527,751.15 Rate of return: 5.55%

Portfolio Allocation Graphics Market Simulation

Fund Acct #	Fund Name	% of Folio	\$ Invested	Risk	% Return	\$ Projected
101	Blended - Income Plus Life Strategy	5%	\$25,000.00	1	2.124%	\$25,531.00
102	Blended - Conservative Life Strategy	4%	\$20,000.00	2	4.249%	\$20,849.80
103	Blended - Moderate Life Strategy	6%	\$30,000.00	3	6.374%	\$31,912.20
104	Blended - Aggressive Life Strategy	7%	\$35,000.00	4	8.424%	\$37,948.40
105	Money Market	5%	\$25,000.00	1	2.124%	\$25,531.00
106	Bond - Stable Value	3%	\$15,000.00	1	2.125%	\$15,318.75
107	Bond - Total Market	5%	\$25,000.00	2	6.375%	\$26,593.75

## Build Scenarios – Banking & Finance (Applying End-2-End Development)

- **Account Management**
  - Transfer Funds, Web Services, Service Data Objects (SDO), JavaServer Faces (JSF)
- **Accounts Summary**
  - SDO custom queries, Portlet User session/state, personalization
- **Portfolio Management & Financial Advisor Dashboard**
  - Portlet wiring click-2-action, charts/graphs
- **Portal Site Design**
  - Themes, skins, navigation, look-n-feel

**Accounts Management portlet:** This portlet has two tabs: 'Transfer Funds' (selected) and 'Portfolio Allocation'. Under 'Transfer Funds', there are dropdown menus for 'SourceAcct:' (set to 'Checking') and 'TargetAcct:' (set to 'Checking'). An 'Amount:' field is present. A dropdown menu is open, showing options: 'Checking', 'Savings', and 'Investments'. Below these are 'Transfer Funds' and 'Transfer Results:' fields, and 'Back' and 'Next' navigation buttons.

**Accounts Summary portlet:** This portlet has three tabs: 'Account Balances' (selected), 'Transaction History', and 'Portfolio Details'. It contains a table with the following data:

Acct_id	Cust_id	Acct_type	Bal
1	1	Checking	\$10,000.00
2	1	Savings	\$100,000.00
3	1	Investments	\$500,000.00

Below the table are input fields for 'Invested\_bal:' (\$500,000.00), 'Projected\_bal:' (\$526,997.50), and 'Projected\_return:' (5.4%). At the bottom are 'Submit' and 'Delete' buttons, along with 'Back' and 'Next' navigation buttons.

# Build Scenarios – Banking & Finance (Applying End-2-End Development)

- Account Management
  - Transfer Funds, Web Services, Service Data Objects (SDO), JavaServ
- Accounts Summary
  - SDO custom queries, Portlet User session/state, personalization
- Portfolio Management & Financial Advisor Dashboard
  - Portlet wiring click-2-action, charts/graphs
- Portal Site Design
  - Themes, skins, navigation

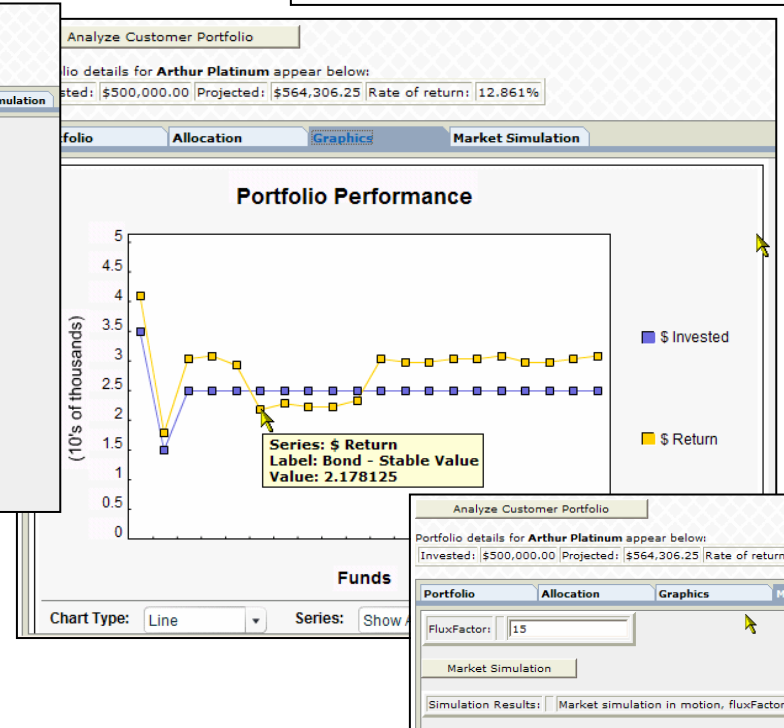
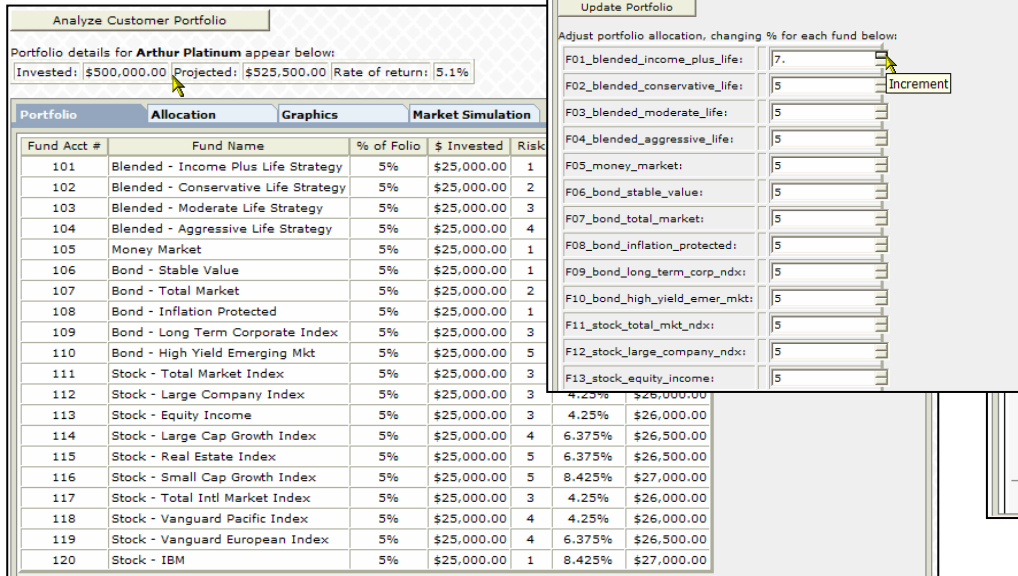
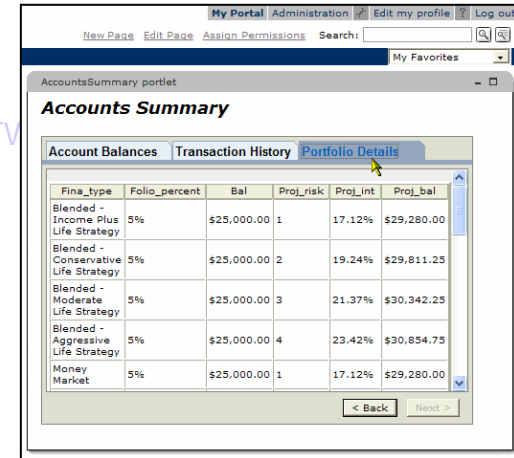

# Build Scenarios – Banking & Finance (Applying End-2-End Development)

- Account Management
  - Transfer Funds, Web Services, Service Data Objects (SDO), JavaServer Faces (JSF )
- Accounts Summary
  - SDO custom queries, Portlet User session/state, personalization
- Portfolio Management & Financial Advisor Dashboard
  - Portlet wiring click-2-action, charts/graphs
- Portal Site Design
  - Themes, skins, nav, look-n-feel

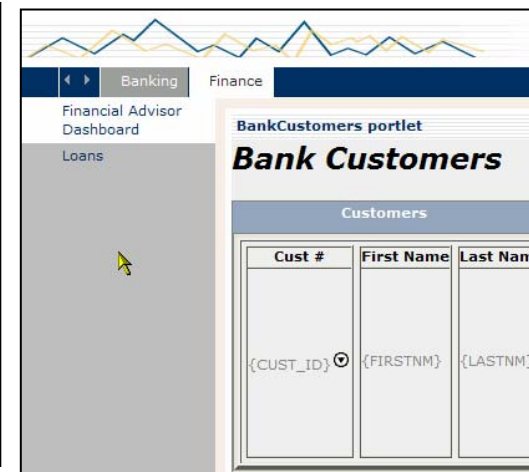
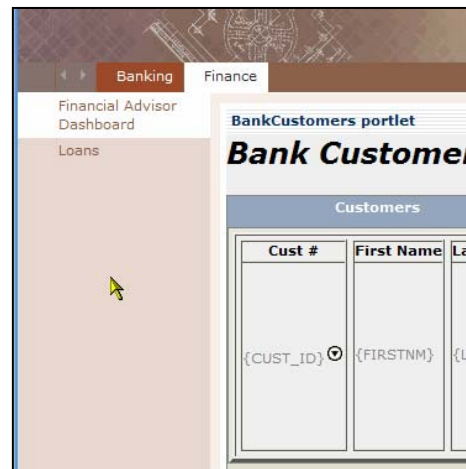
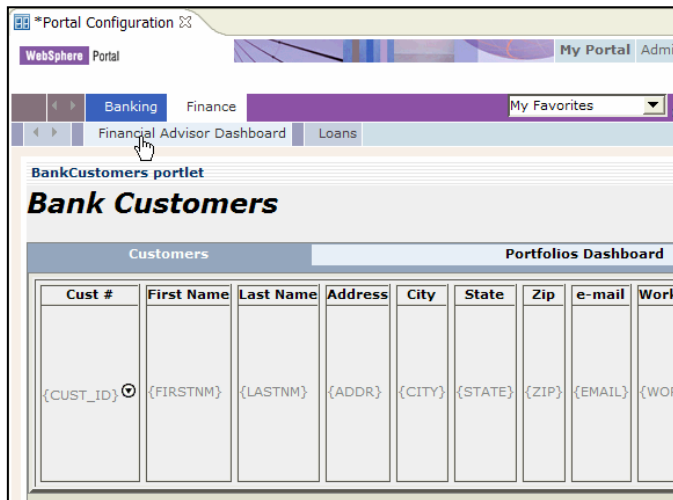
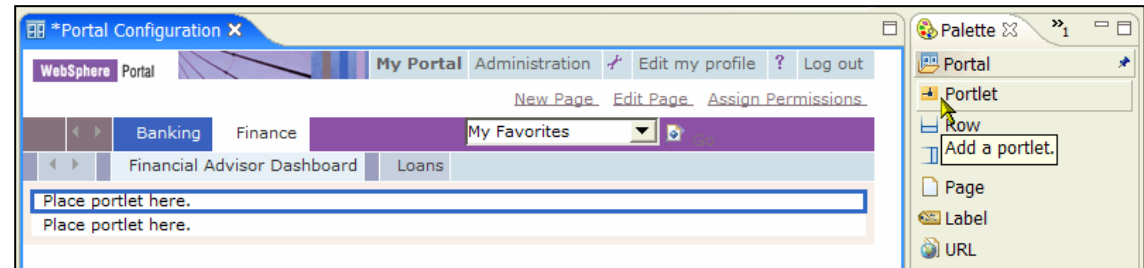
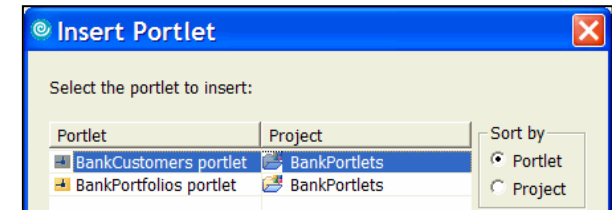

# Build Scenarios – Banking & Finance (Applying End-2-End Development)

- Account Management
  - Transfer Funds, Web Services, Service Data Objects (SDO), JavaServer Faces (JSF )
- Accounts Summary
  - SDO custom queries, F
- Portfolio Management &
  - Portlet wiring click-2-ac
- Portal Site Design
  - Themes, skins, naviga
- Dynamic Development and Debugging

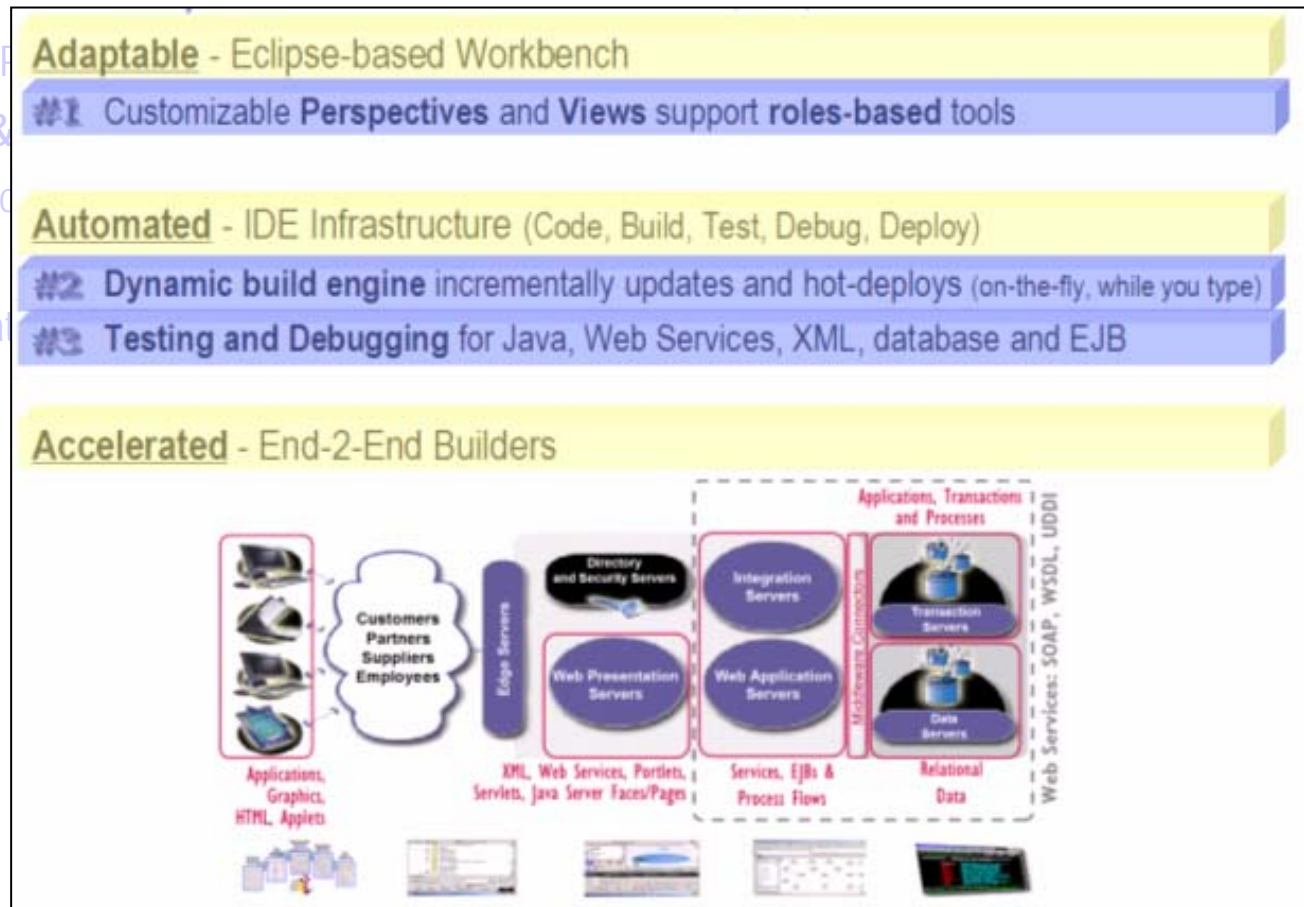

## V6 “WebSphere Rapid Deploy” (WRD)

- To simplify the **development** experience for WebSphere applications by:
  - Increase the seamlessness of the iterative Build/Test cycle
  - Reduce or eliminate server restarts
    - During initial artifact creation (i.e. create Java, EJBs, Web Services, etc.)
    - During iterative build scenarios (i.e. coding the logic in Java, etc.)
- To simplify the **deployment** experience for WebSphere applications by:
  - Automating the process of installing an application on WebSphere
  - Reducing the amount of information that must be configured manually on WAS (i.e. Datasources, etc.)
  - Automating the process of activating incremental changes to an application on a running server (i.e. Add/Change code/configuration of an application)

# Dynamic Development (Avoiding the “RESTART” Situations)

- Two main stages in RAD V6 dynamic development

- Creating New Artifacts
- Changing Existing Artifacts

-  AUTOMATIC hot re-deployment of changes
-  Manual quick APPLICATION level restart
-  Manual SERVER restart

WS Rapid Deploy (WRD) Dynamic Development Scenarios		
Development Activity	WAS5.1	WAS6.0
Create EAR Project	Plan to Restart Server	Dynamic (WRD)
Create Web Project	Plan to Restart Server	Dynamic (WRD)
Create EJB Project	Plan to Restart Server	Dynamic (WRD)
Create EJB with Logic	Restart Server (Manually)	Dynamic (WRD)
Change EJB	Restart Project EAR (Manually)	Dynamic (WRD)
Create JSP	Dynamic (Web Container)	Dynamic (Web Container)
Change JSP	Dynamic (Web Container)	Dynamic (Web Container)
Create JavaBean in Web Project	Dynamic (Web Container)	Dynamic (Web Container)
Change JavaBean in Web Project	Dynamic (Web Container)	Dynamic (Web Container)
Create JavaBean in regular Java Project and Reference from EJB or Web project artifacts	Restart Project EAR (Manually)	Dynamic (WRD)
Change JavaBean in regular Java Project	Restart Project EAR (Manually)	Dynamic (WRD)
Create Web Service (Exposing a JavaBean or EJB)	Restart Server	Dynamic (WRD)
Change a Web Service	Restart Server	Dynamic (WRD)

# Design & Construction Tools End-2-End

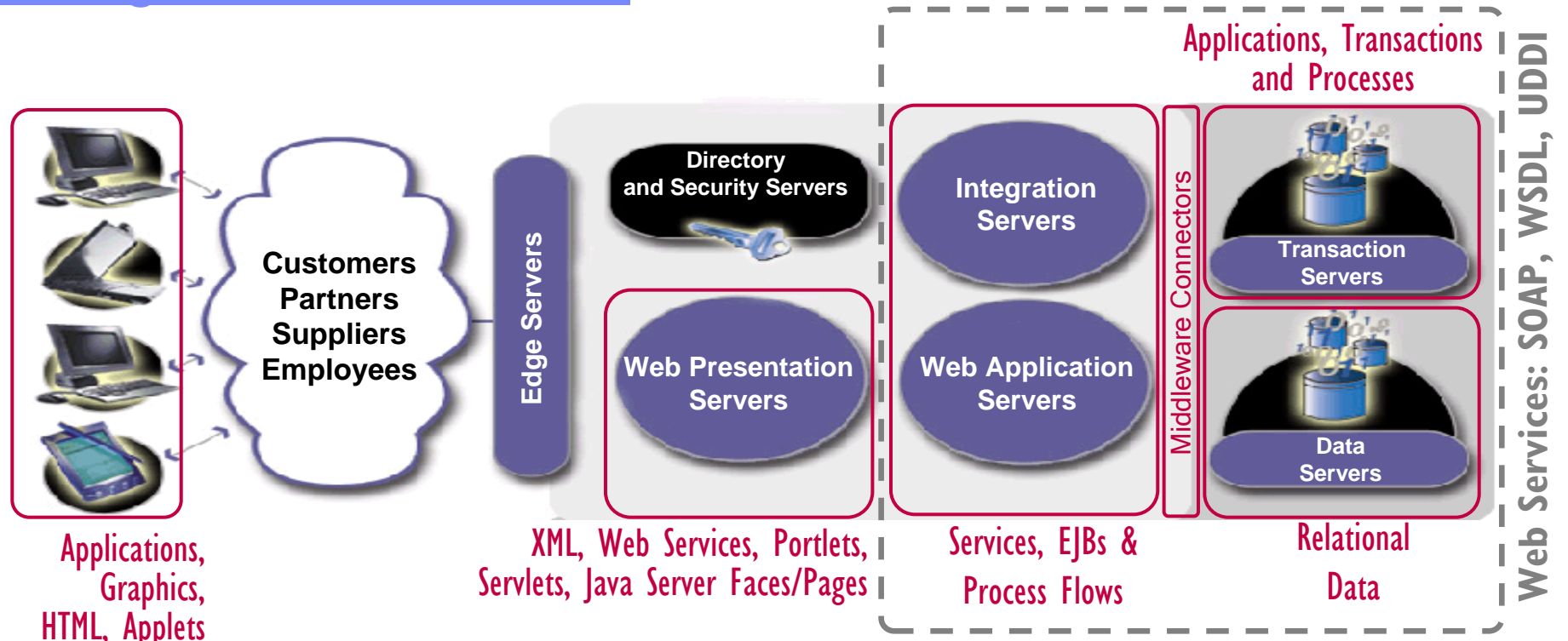

Applications, Graphics, HTML, Applets

XML, Web Services, Portlets, Servlets, Java Server Faces/Pages

Services, EJBs & Process Flows

Relational Data

Web Services: SOAP, WSDL, UDDI

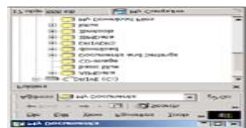
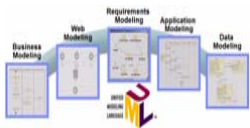

## Development Roles

## Modeler & Integration

Application Modeling

Web/Portal Development

Java/J2EE Development

XML Web Services Development

Database App Development

Business Process SOA Integration

Cobol, CICS/IMS, 4GL Development

# SOA Business Driven Development – Roles and Primary Tools

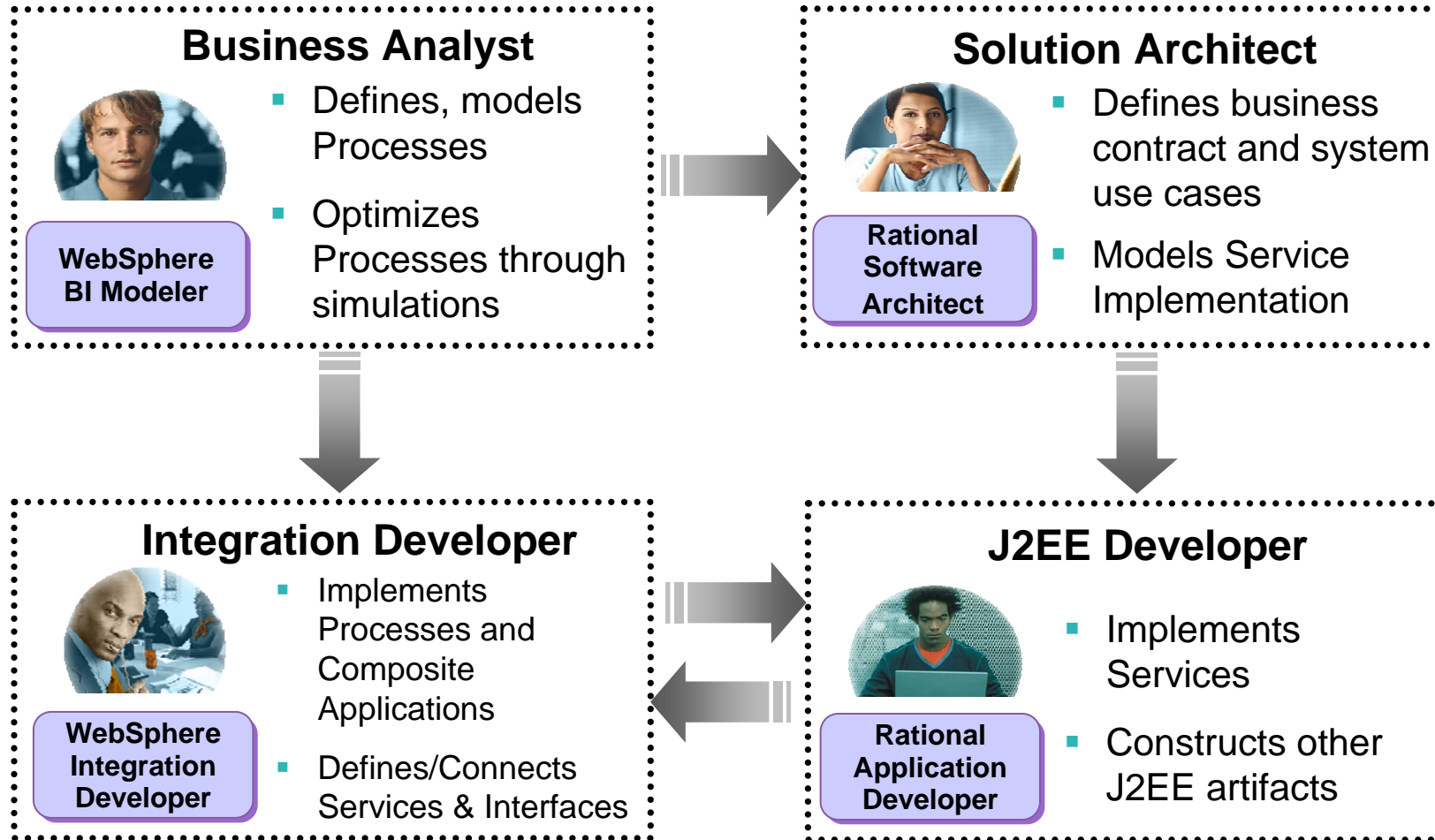

# Business Models Driven into J2EE Workflows

- Business process model - Simulate cost/time savings and assign business measures (KPIs)

**WebSphere Business Modeler**

The interface shows a process flow diagram with a decision diamond 'Achieve Final Approval?'. The 'Yes' path leads to 'Send Confirmat...' and the 'No' path leads to 'Send Risk Rejection...'. Below this is a more detailed process flow diagram. To the right is a 'Resource Cost Analysis' table.

Resource Cost Analysis	
	Start Time
	Thursday, January 1, 2004 12:00:00 AM CST
Total	
Average Cost Per Time Unit	\$68.31 / 1 Hours
Average One Time Cost	\$0.00
Average Cost Per Quantity	
Average Cost Per Quantity & Time Unit	
Annual Per TimeUnit Cost	\$590,163.93

- Re-use business process model in visual workflow tools to build SOA J2EE web services

**WebSphere Integration Developer**

The interface shows a business process diagram on the left and a BPEL workflow diagram on the right. The business process diagram starts with 'Receive Application' from 'Customers' (Call Center, Branch Offices). It flows through 'Create Application' (CICS) and 'Check Credit' (Microsoft .net) to a decision 'Auto Approve?'. If not auto-approved, it goes to a 'Loan Officer' who performs 'Risk Assessment', leading to 'Approved' or 'Denied'. The BPEL diagram, titled 'QuickLoanProcess.bpel', starts with 'Account Verification (To-Be) Complete Receive', followed by 'Determine Applicant Eligibility', 'Initial Application Review', and a parallel split into 'Credit Report Service - Electronic' and 'Credit Risk Assessment - Business Rule'. The latter leads to 'Request More Documentation', then 'Final Application Review', which splits into 'Provide Pricing & Approval' and 'Generate Decline'. Both paths converge to 'Account Verification (To-Be) Complete Reply'.

# SOA Example - Composite Application

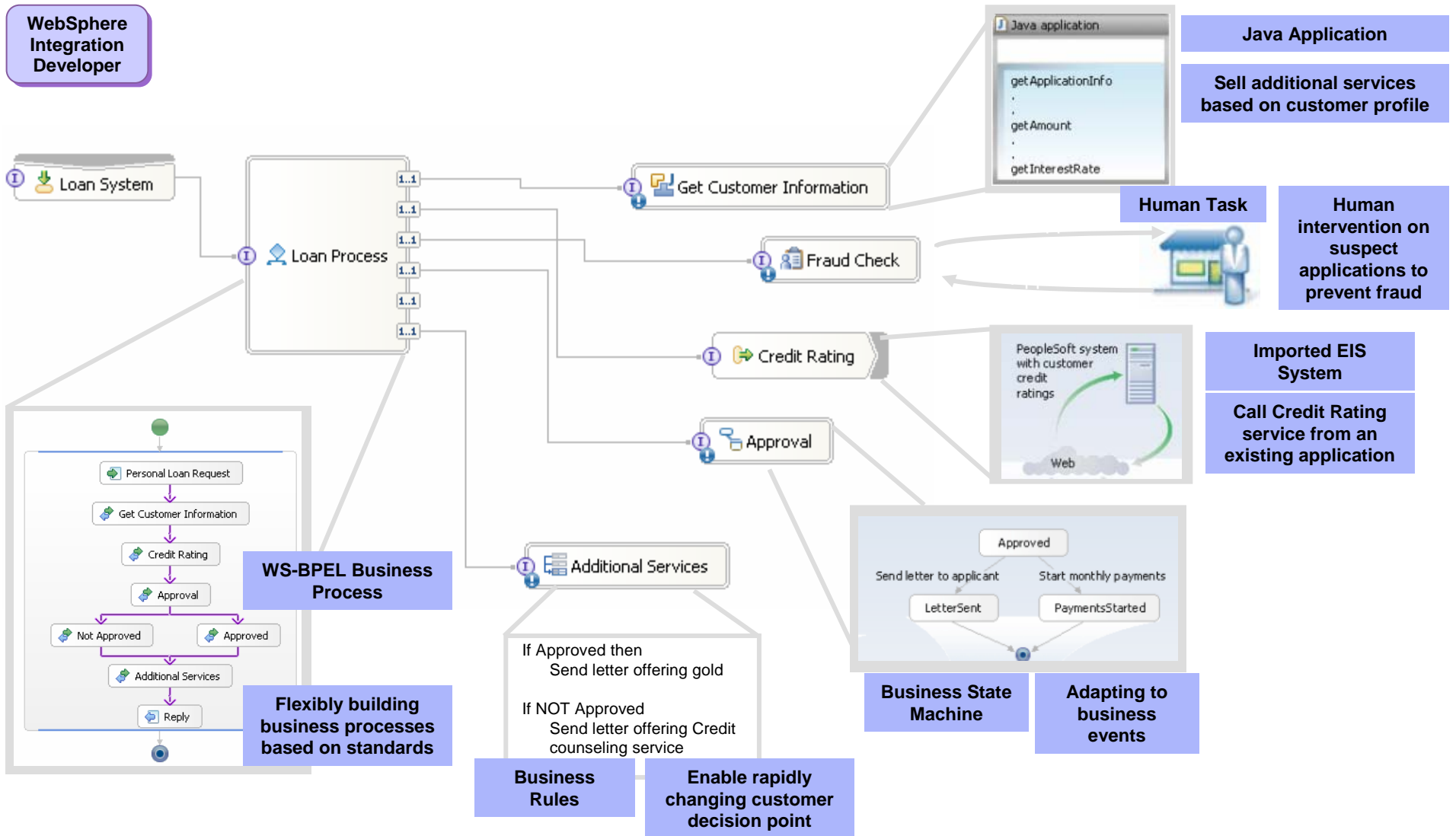

# Bridging the Gap between Business and IT: How?

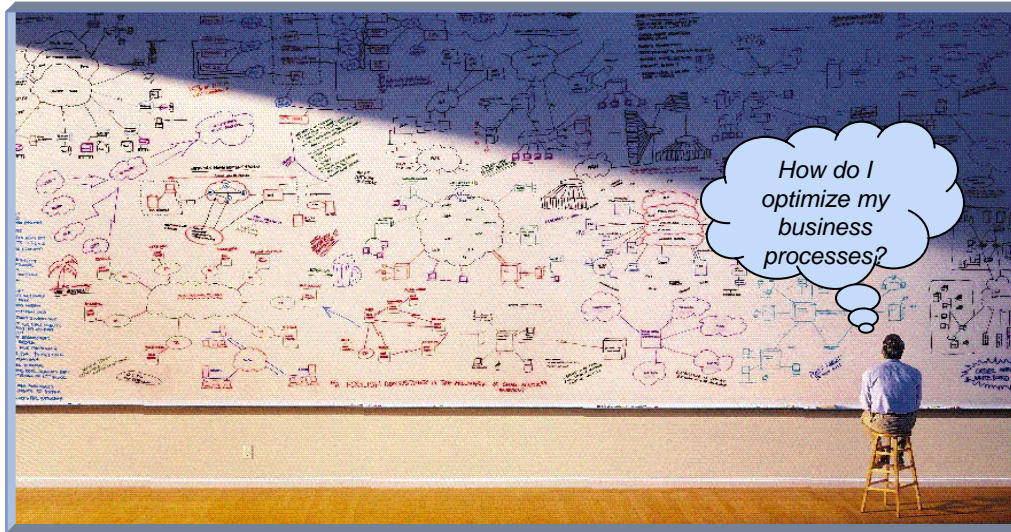

## Business Models Identify Process Activities

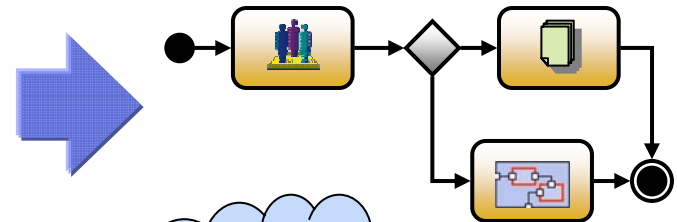

Business and I/T can use a common language a.k.a. "Process Integration"

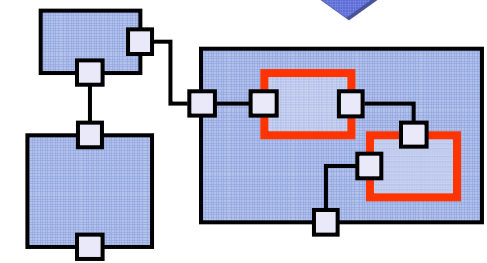
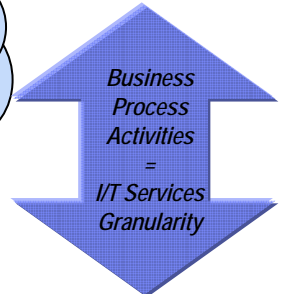

## I/T Components exposed as SOA Services

How do I integrate to my existing systems?

# Build Tools - End-2-End Design & Construction

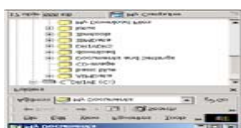
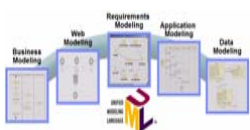
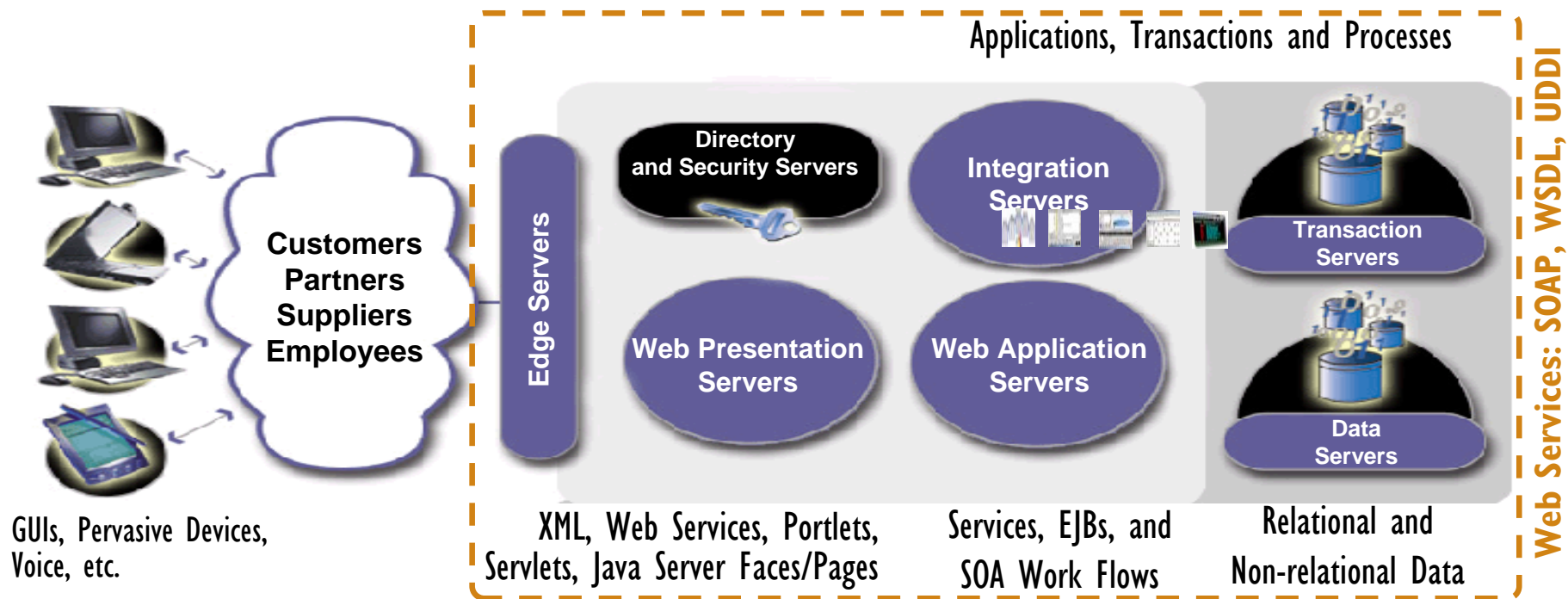

## Development Roles

Application Modeling

Java/J2EE Development

Web/Portal Development

XML Web Services Development

Database App Development

Business Process SOA Integration

Cobol, CICS/IMS, 4GL Development

IBM Software Group

## *Application Development Tools*

**→ V6 Product Features Stack Charts ←**

Name

Title

Company

# Design and construction tools

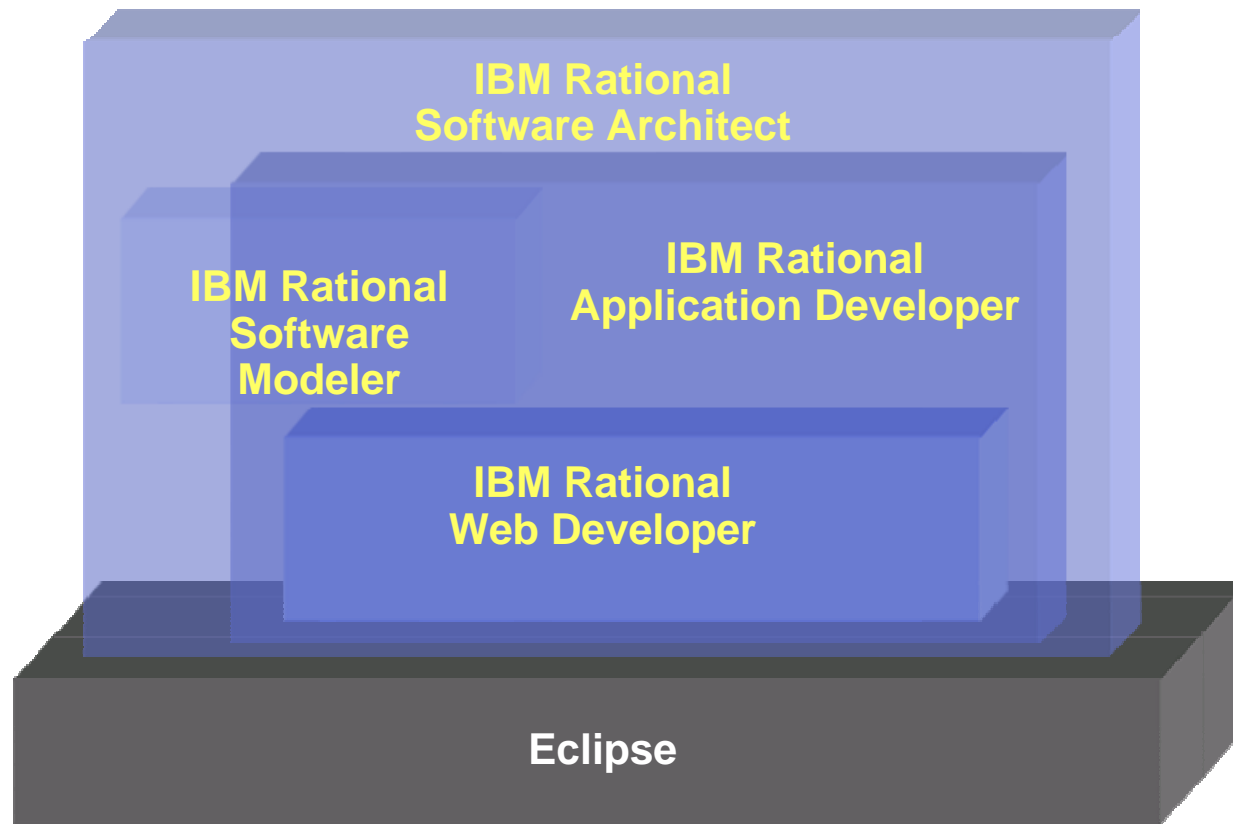

# IBM Rational Web Developer

*Follow on to WebSphere Studio Site Developer*

*New Rapid Application Development capabilities focused on ease of use*

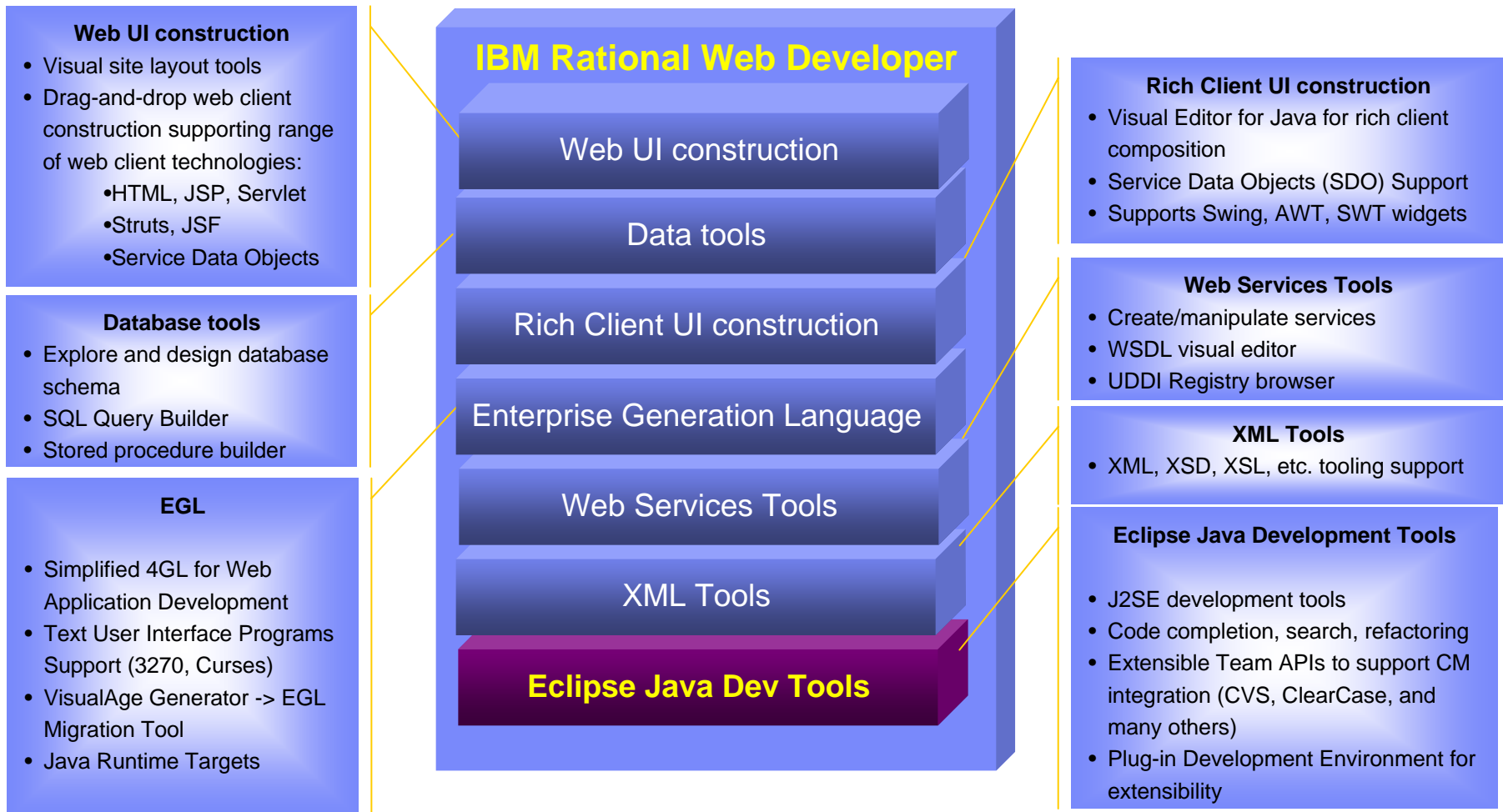

# IBM Rational Application Developer

*Follow on to WebSphere Studio Application Developer*

- J2EE/EJB Tooling**
- J2EE construction tools
  - Supports WebSphere and WebLogic
  - Supports J2EE 1.3 and 1.4
  - Rapid Deployment for WAS v6
  - Integrated WAS test environments
  - O/R mapping

- Code Analysis Tools**
- Both static source code analysis and dynamic runtime analysis
  - Source code analysis for rule violation detection: Globalization, J2EE/J2SE Best Practices, Private API Usage, Performance
  - Sequence diagram runtime trace with performance, thread and code coverage annotation
  - Advanced memory leak detection
  - Remote data collection across multiple servers
  - User-defined run-time probes
  - Interactive reports and metrics

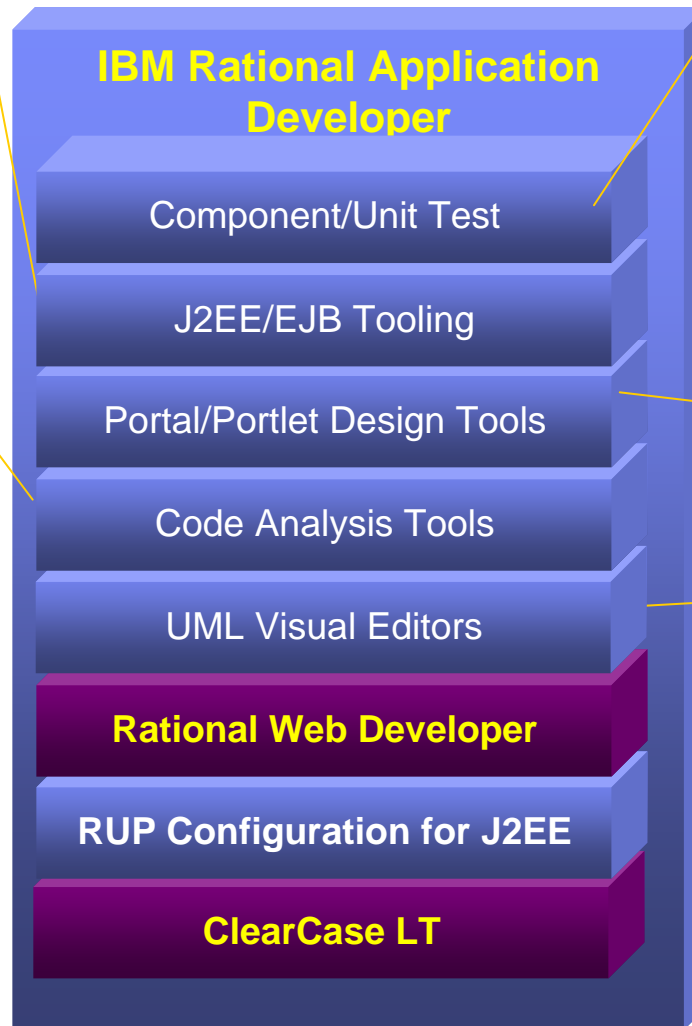

- Component/Unit Test**
- JUnit-based testing of Java components, EJBs and Web Services
  - Test prioritization recommendation based on code analysis
  - Automated test case generation through usage of test patterns
  - Datapool editor for data-driven testing
  - Optimized unit testing through a set of metrics in the test creation wizard
  - Test creation wizard offers a set of test patterns to automatically generate test

- Portal/Portlet Design Tools**
- Visual Portal site and page layout tools
  - Visual Portlet layout and preview
  - Integrated Portal test environment

- UML Visual Editors**
- Class diagrams for Java/EJB structure
  - Sequence diagrams for method body visualization
  - IDEF1X/IE diagrams for Database and XML schema
  - Dynamic topic diagrams
  - Javadoc integration
  - Visual refactoring

# IBM Rational Software Modeler

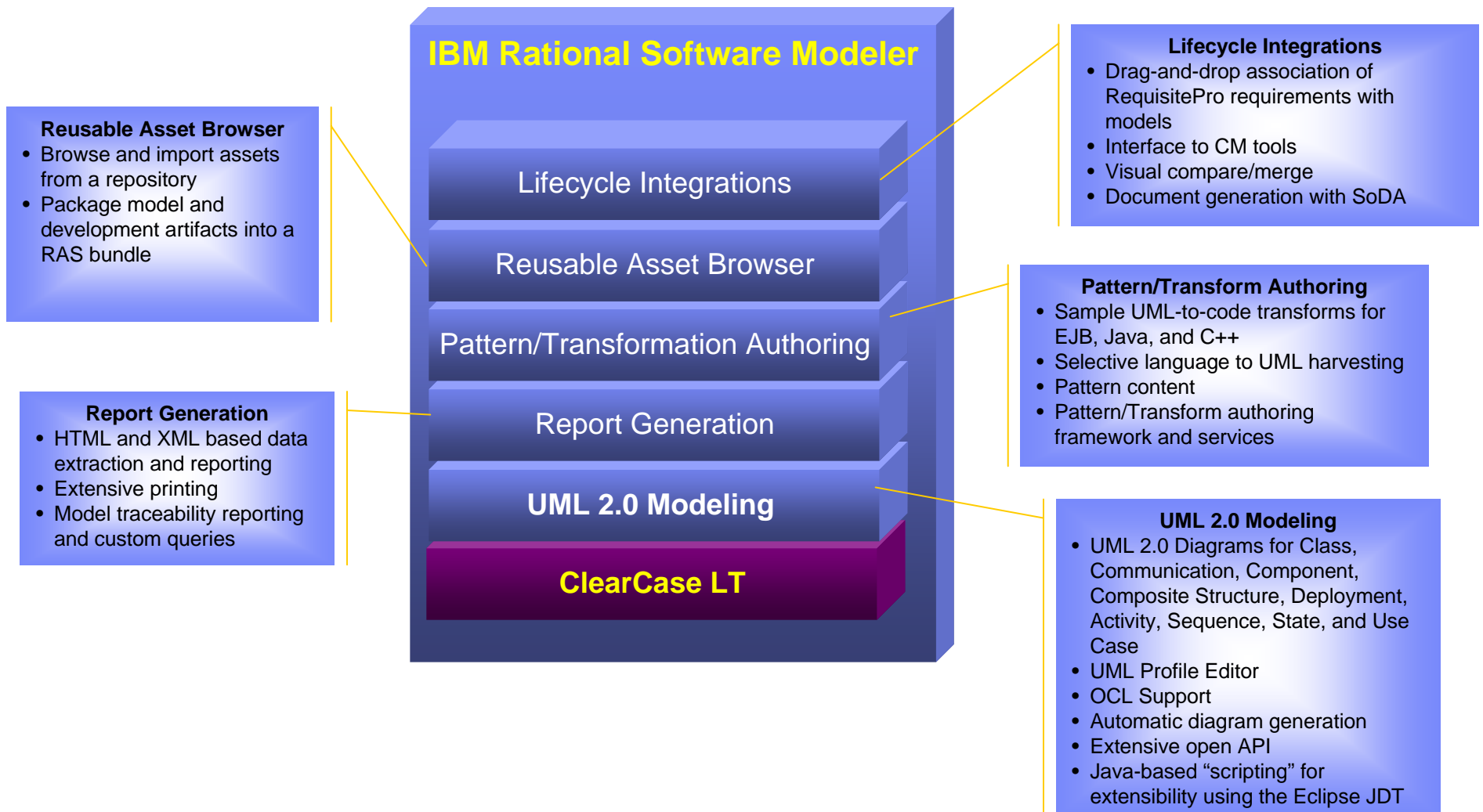

# IBM Rational Software Architect

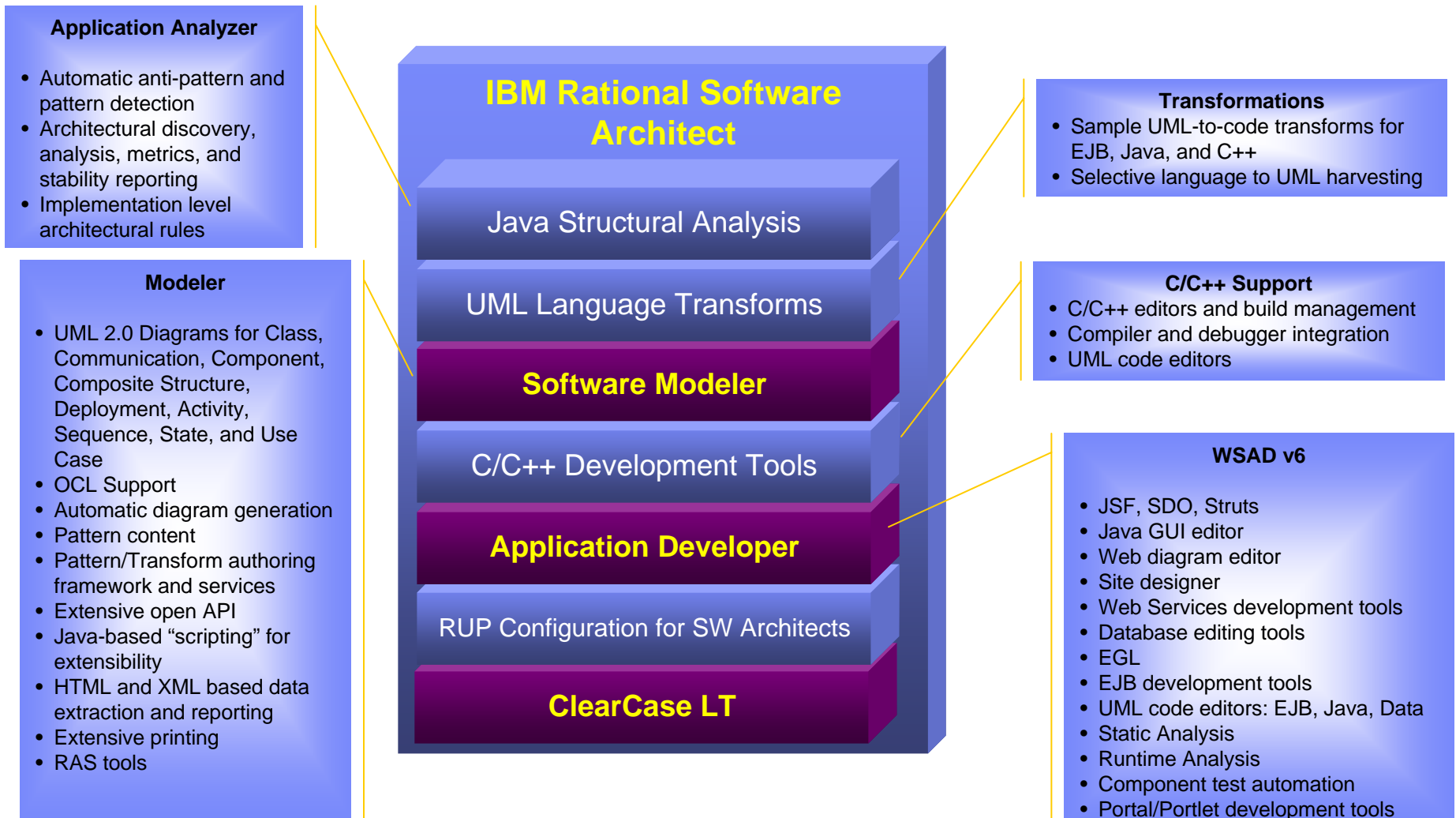

# Software quality tools

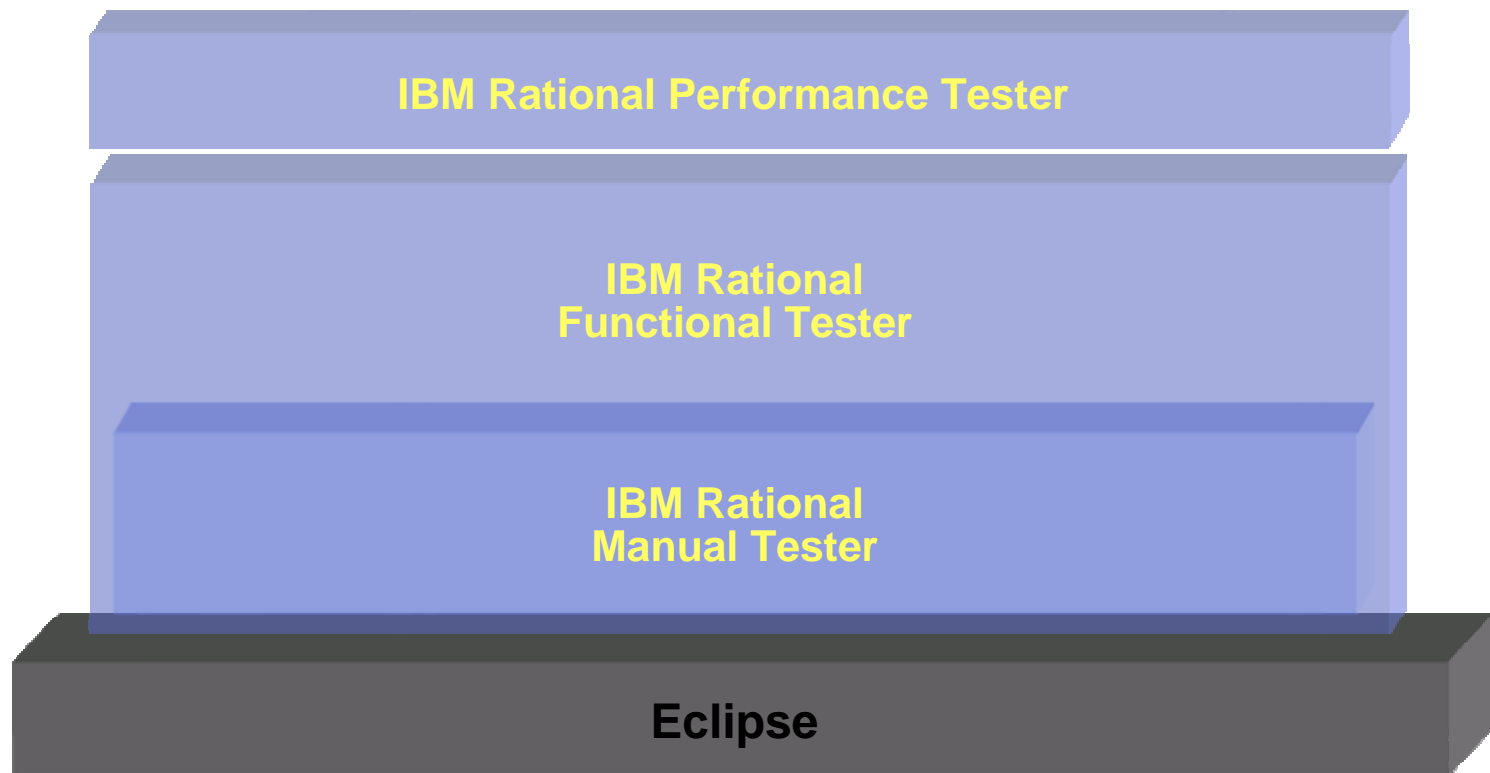

# IBM Rational Manual Tester

**Manual test authoring and execution**

- Rich Text Editor**
- Modify test font, size, color; attach images and files
  - Supports creation of both test steps and verification points
  - Ensures clarity of test step direction and consistency of test execution

- Tool Assistance**
- Automated data entry
  - Automated data comparison and results storage
  - Reduces opportunity for manual error during test execution

- Customizable**
- Add new data fields to individual test steps
  - Apply internally-defined naming conventions

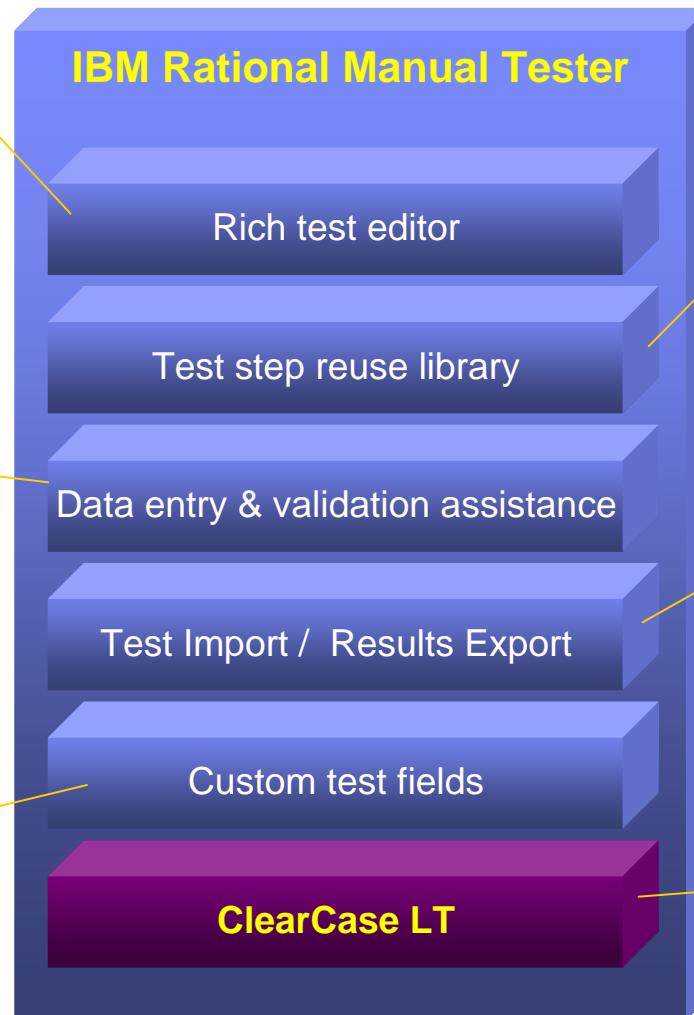

- Reuse Library**
- Library for common test procedures
  - Drag-and-drop construction of new tests
  - Automatic global update when modifying any one instance of linked content

- Import/Export**
- Imports manual test source files from Microsoft Word, Microsoft Excel and Rational TestManager
  - Exports test results to CSV format for additional analysis

- ClearCaseLT "in the box"**
- Supports parallel development of manual tests
  - Enables remote test access for distributed teams

# IBM Rational Functional Tester

**Automated functional regression testing**

**GUI Technologies**

- Automates regression testing of Java, .NET, Web and terminal emulator-based applications

**Data-driven Testing**

- Simplified data-driven testing enabled by wizards and Excel-like data tables

**Eclipse availability**

- When using Java scripting, runs inside Eclipse/RSA/RAD shell
- Full Eclipse JDT features are accessible
- Accessible to developers from within their IDE

**ClearCaseLT "in the box"**

- Supports parallel development of manual tests
- Enables remote test access for distributed teams

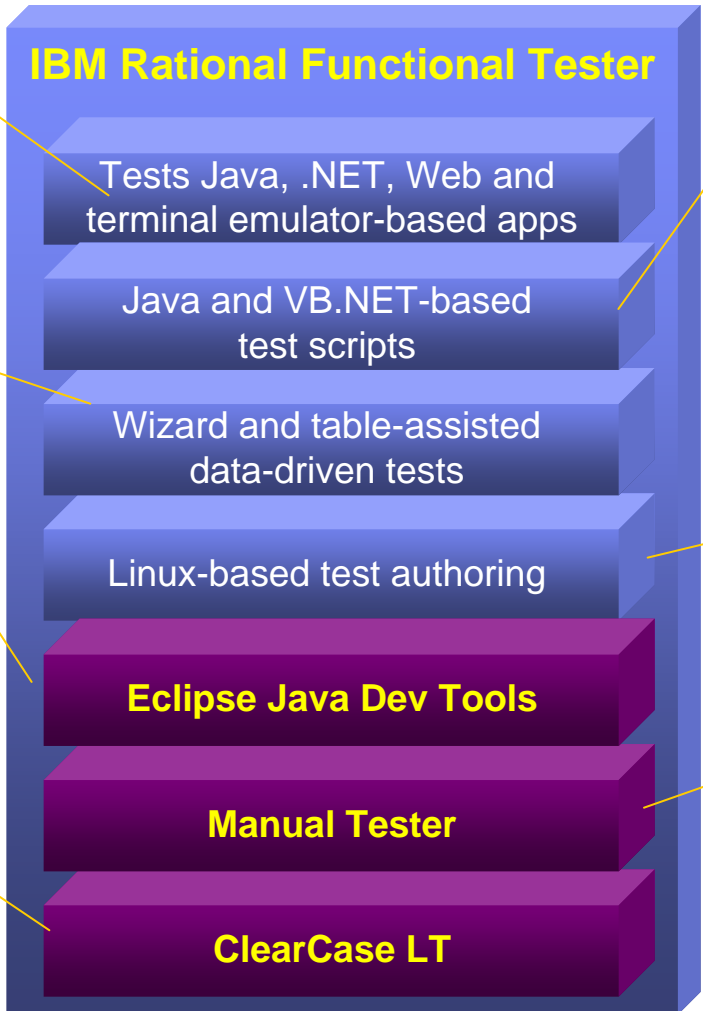

**Test Script Language**

- User has choice of two test script languages – Java and VB.NET
- Use of Java implies editing and debugging in Eclipse/RAD/RSA-based editor
- Use of VB.NET implies usage of Microsoft VS.NET-based editor/debugger
- Identical capabilities in both editors

**Improved Linux support**

- Users can author and modify test scripts on Linux (no script recorder)
- Scripts can also be executed on Linux

**Manual Tester in the box**

- Customers receive one Manual Tester license per Functional Tester license
- Improve return on manual testing efforts while adopting automated test methods

# IBM Rational Performance Tester

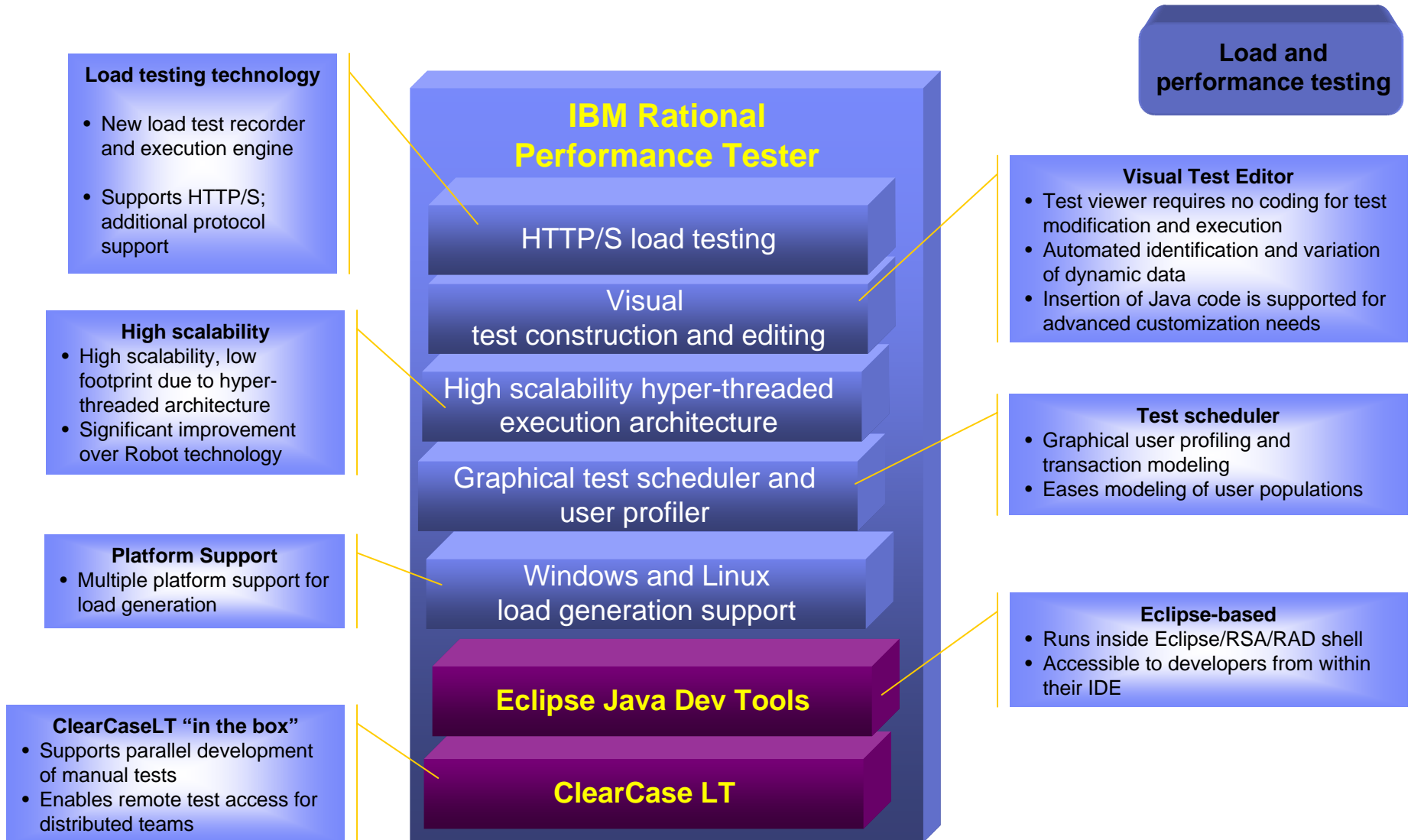

IBM Software Group

## *Application Development Tools*

**→ *RAD V6 Accelerated Learning* ←**

Name

Title

Company

# New Infocenter, including “Education Assistant”

- New Infocenter  
<http://ibm.com/software/webservers/appserv/infocenter.html>
- Education Assistant
  - Presentations narrated with sound
  - Tutorials
  - Reference information
- Installed with WAS and on [ibm.com](http://ibm.com)

WebSphere Application Server Library - Microsoft Internet Explorer

File Edit View Favorites Tools Help

Address <http://ibm.com/software/webservers/appserv/infocenter.html>

United States [change] Terms of use

Home Products Services & solutions Support & downloads My account

All software products Software > Application Servers > WebSphere Application Server >

**WebSphere Application Server** WebSphere software

Features and benefits System requirements Library Success stories News Trials and betas How to buy Events Training and certification Services Support Support for z/OS

WebSphere Application Server Version 6.0.x Information Center

Express - distributed platforms Show | Hide

WebSphere Application Server - distributed platforms Show | Hide

Network Deployment - distributed platforms Show | Hide

**Documentation - Information center format**  
[WebSphere Application Server Network Deployment, Version 6.0.x](#)  
[WebSphere Help System plug-in: Network Deployment](#)  
[WebSphere Help System plug-in: Javadoc](#)

**Documentation - Book format**  
[Migrating, coexisting, and interoperating](#) (PDF)  
[Installing your application serving environment](#) (PDF)  
[Administering applications and their environment](#) (PDF)  
[Setting up the application serving environment](#) (PDF)  
[Using the administrative clients](#) (PDF)  
[Securing applications and their environment](#) (PDF)  
[Developing and deploying applications](#) (PDF)  
[Troubleshooting and support](#) (PDF)

**Evaluation and overview**  
[Literature: Case studies, data sheets, and more](#)

**Tutorials, samples and demos**  
[IBM Education Assistant](#)  
[Accessing the Samples Gallery \(requires product installation\)](#)

**Release notes**  
[Release notes](#)

**Supported hardware and software**  
[Supported hardware and software](#)  
[Supported hardware](#)  
[Supported software](#)

**Papers and articles**  
[WebSphere Application Server zone on developerWorks](#)  
[WebSphere Developer Technical Journal](#)  
[White papers](#)  
[Links recommended by product support](#)

**Supplemental books**  
[WebSphere Redbooks Domain](#)

Related software

- WebSphere Application Server - Express
- WebSphere Application Server
- WebSphere Application Server Network Deployment
- WebSphere Application Server for iSeries
- WebSphere Application Server for z/OS
- WebSphere Extended Deployment
- Rational Application Developer for WebSphere Software
- Rational Web Developer for WebSphere Software
- Macromedia ColdFusion MX for WebSphere

Related solutions

- WebSphere Business Integration Server Foundation
- WebSphere Industry Solutions

Resources

- WebSphere Help System [?]

Related libraries

- WebSphere Application Server for iSeries library
- WebSphere Application Server Express library
- IBM HTTP Server library
- WebSphere Application Server - Edge Components library
- WebSphere Extended Deployment library
- WebSphere Business Integration Server Foundation library
- WebSphere Business Integration Server Foundation for z/OS library

# “Education Assistant” – RAD V6 – Modules

## IBM Education Assistant

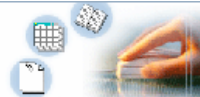

Select your configuration:

IBM® Rational® Application Developer V6.0

Select how to display results:

Task based view

Go

Click on links below to view educational material.

- New Infocenter  
<http://ibm.com/software/webservers/appserv/infocenter.html>
- Education Assistant
  - Presentations narrated with sound
  - Tutorials
  - Reference information

Application development	IBM Rational Application Developer V6
Getting started	<a href="#">Tool overview</a> <a href="#">Eclipse overview</a>
Installation and migration	<a href="#">Installation and migration</a>
J2EE™ application development	<a href="#">Developing Java™ and J2EE applications with Unified Markup Language (UML)</a> <a href="#">Analyzing coding practices in Java and J2EE applications</a> <a href="#">J2EE Web and EJB™ development</a>
Web application development	<a href="#">Developing Web applications (including J2EE Web applications)</a> <a href="#">Developing Web applications with JavaServer™ Faces (JSF)</a>
Portal application development	<a href="#">Developing portal applications</a>

Data application development	<a href="#">Developing applications with Service Data Objects (SDO)</a> <a href="#">Developing applications for databases</a>
XML application development	<a href="#">XML application development</a>
Web services applications	<a href="#">Developing Web services applications</a> <a href="#">Securing Web services applications</a> <a href="#">Testing Web services applications</a>
Test, debug and profile applications	<a href="#">Testing applications with WebSphere Application Server V6</a> <a href="#">Component testing applications</a> <a href="#">Debugging Java and J2EE applications</a> <a href="#">Profiling Java and J2EE applications</a>
Applying security	<a href="#">Applying J2EE security to EJBs and Web applications</a>

# RAD V6 Tutorial Demo Series (<http://JavaDevTools.com>)

## Executives and Managers

- *Watch and Learn:* Simply view the "Tutorial Demo" movies to see ROI in action...in just minutes!

## Architects and Developers

- *Watch and Do:* Use the "Tutorial Demo" movies to build the reference applications from scratch!

### #1 End-2-End Application

**End-2-End Page** (End2EndPage.jsp and .java)

Call All

**Type of Calls** | **Input->Submit->Results** | **Diagrams**

**Web Services:**  
 o Temperature (www.xmethods.net)  
 o FastWeather (ServiceObjects.com)

**Temperature Web Service** | **FastWeather Web Service**

Zip Code: 11101 | Cond: Clear  
 City: Long Island City  
 License Key: WS14-PBJ1-00Y3 | State: New York  
 Temp°F: 28

**XML:**  
 o Create XML Doc  
 o Receive XML Doc

**JSF:**  
 Client-side data:  
 o Table  
 o Graphs

### #2 Quick Success Apps

Navigation - QuickSuccess | Web Browser X

http://localhost:9080/QuickSuccess/faces/QuickHome.jsp

Home  
 Weather  
 Java  
 EJB  
 EJB Web Service  
 SDO CMP Facade  
 DB List  
 JSF Page Data  
 JSF Client Data

Welcome to the Quick Success Gallery

Navigation - QuickSuccess X

Home

Weather  
 Java  
 EJB  
 EJB Web Service  
 SDO CMP Facade  
 DB List  
 JSF Page Data  
 JSF Client Data

### #3 Banking & Finance

My Portal Administration | Edit my profile | Log out

Financial Advisor Dashboard

BankCustomers portfolio

Financial Advisor's Dashboard

Customer #	First Name	Last Name	City	State	Zip	Work Phone	\$ Invested	\$ Projected	% Rate of Return
1	Arthur	Platinum	Long Island	NY	11101	773-123-1111	\$500,000.00	\$527,751.13	5.55%
2	Betsy	Golden	Arkington	VA	22202	773-123-2222	\$500,000.00	\$527,768.75	5.51%
3	Charlie	Silver	Fort Lauderdale	FL	33303	773-123-3333	\$500,000.00	\$526,686.75	5.33%
4	Dennis	Copper	Burghill	OH	44404	773-123-4444	\$500,000.00	\$515,625.00	5.12%

Customer Portfolios Performance

Banking > Finance > Portfolio Management

Portfolio details for Arthur Platinum appear below:  
 Invested - \$500,000.00 | Projected - \$527,751.13 | Rate of return: 5.55%

Fund Act #	Fund Name	% of Total	\$ Invested	Rank	% Return	\$ Projected
101	Blended - Income Plus Life Strategy	5%	\$25,000.00	1	2.124%	\$25,331.00
102	Blended - Conservative Life Strategy	4%	\$20,000.00	3	4.248%	\$20,949.00
103	Blended - Moderate Life Strategy	6%	\$30,000.00	3	3.374%	\$31,912.25
104	Blended - Aggressive Life Strategy	7%	\$35,000.00	4	3.424%	\$37,948.40
105	Money Market	5%	\$25,000.00	1	2.124%	\$25,331.00
106	Bond - Stable Value	2%	\$10,000.00	1	2.135%	\$10,216.75
107	Bond - Total Market	5%	\$25,000.00	1	3.372%	\$26,892.75

# RAD V6 Tutorial Demo Series – How They Work...

- The embedded movie player has playback controls like a DVD player.
- The SLIDER allows accelerated forward/reverse playback control.

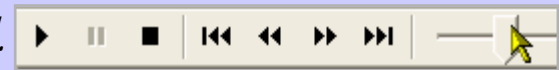

Magnified View of Slider

**Bank Customers portlet**

**Bank Customers**

Cust #	First Name	Last Name	Address	City	State	Zip	e-mail	Work Phone
1	Arthur	Platinum	123 Easy Street	Long Island	NY	11101	Cash.A.Plenty@mail.com	773-123-1111
2	Betsy	Golden	45 Plush Circle	Arlington	VA	22202	Gold.P.Lated@mail.com	773-123-2222
3	Charlie	Silver	67 Humble Avenue	Fort Lauderdale	FL	33303	Simply.E.Nuff@mail.com	773-123-3333
4	Denise	Copper	89 Trailer Park Drive	Burghill	OH	44404	Always.N.Debt@mail.com	773-123-4444

**Bank Portfolios portlet**

**Bank Portfolio Management**

Customer #

Analyze Customer Portfolio

Fund Acct #	Fund Name	% of Folio	\$ Invested	Risk	% Return	\$ Projected
301	Blended - Income Plus Life Strategy	5%	\$25,000.00	1	2.125%	\$25,531.25
302	Blended - Conservative Life Strategy	5%	\$25,000.00	2	4.25%	\$26,062.50
303	Blended - Moderate Life Strategy	5%	\$25,000.00	3	6.375%	\$26,593.75
304	Blended - Aggressive Life Strategy	5%	\$25,000.00	4	8.425%	\$27,106.25
305	Money Market	5%	\$25,000.00	1	2.125%	\$25,531.25
306	Bond - Stable Value	10%	\$50,000.00	1	2.125%	\$51,062.50

Paused 00:59/01:06

## End-2-End Application

Demo

"Accelerate development...  
increase productivity...  
maximize ROI !!"

### Iterative Development Demos

→ Model, Build, Test, Debug, Deploy

- UML Model Visualizations
- Dynamic Development
- Automated Deployment

### J2EE+ Builder Demos

→ Includes JSF, SDO, Web Services

- Java
- Databases
- Web Services
- Drag-n-Drop GUI

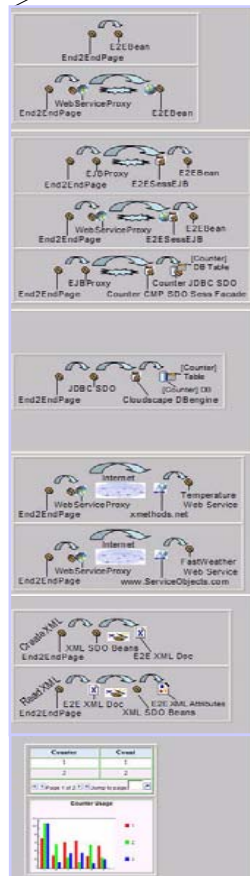

## Quick Success Applications

Demo

- Easy build scenarios
- You watch or build
- < 10 minutes each

## Banking & Finance Web/Portal Applications

Demo

- Banking Accounts
- Portfolio Management
- Financial Advisor Dashboard

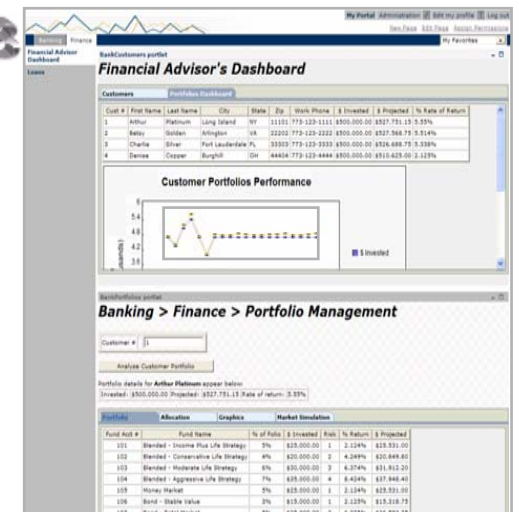
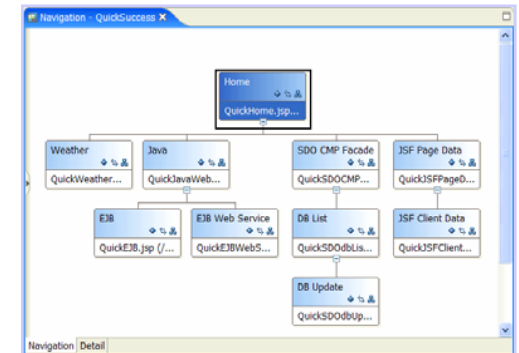
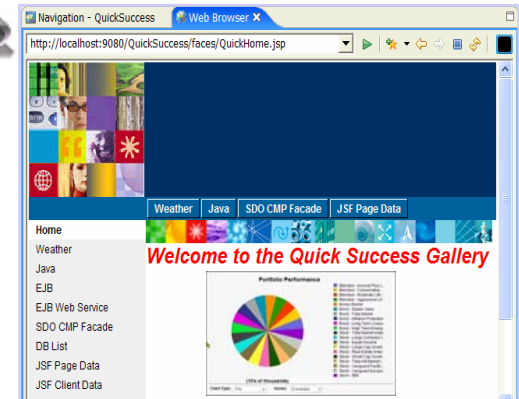

## End-2-End Application

"Accelerate development...  
increase productivity...  
maximize ROI !!"

### Iterative Development Demos

- ➔ Model, Build, Test, Debug, Deploy
- UML Visualizations
- Dynamic Development
- On-the-fly code changes
- Incremental build engine
- Testing for Java, EJBs, Web Services, etc...
- Dynamic Interactive Debugger
- Automated Application Packaging and Deployment

### J2EE+ Builder Demos

- ➔ Includes JSF, SDO, Web Services
- Java and EJBs (Session, CMP)
- Service Data Objects (SDO)
- SDO CMP Session Facades
- XML and XSD Schemas
- XML SDO JavaBean Bindings
- JavaServer Faces (JSF)
- Database and SQL
- Web Services Creation and Consumption

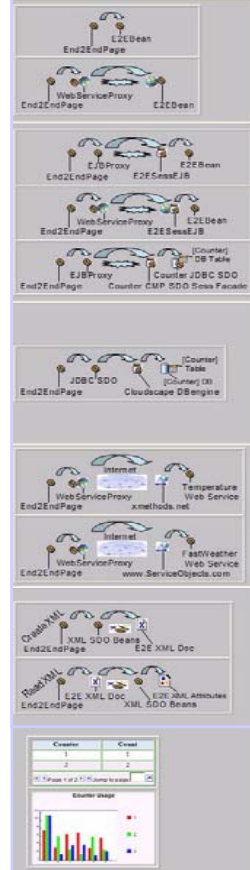
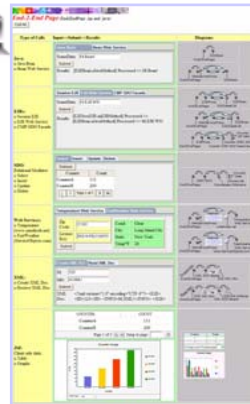

### End-2-End Page (End2EndPage.jsp and java)

Call All

Type of Calls	Input->Submit->Results	Diagrams																
<b>Java:</b> o Java Bean o Bean Web Service	<b>Java Bean Bean Web Service</b> SomeData:  Hi Bean! Submit Results: [E2EBean.aJavaMethod] Processed >> Hi Bean!																	
<b>EJBs:</b> o Session EJB o EJB Web Service o CMP SDO Facade	<b>Session EJB EJB Web Service CMP SDO Facade</b> SomeData:  Hi EJB WS! Submit Results: [E2ESessEJB.anEJBMethod] Processed >> [E2EBean.aJavaMethod] Processed >> Hi EJB WS!																	
<b>SDO:</b> Relational Mediator: o Select o Insert o Update o Delete	<b>Select Insert Update Delete</b> Refresh <table border="1"> <thead> <tr> <th>Counter</th> <th>Count</th> </tr> </thead> <tbody> <tr> <td>CounterA</td> <td>111</td> </tr> <tr> <td>CounterB</td> <td>200</td> </tr> </tbody> </table> Page 1 of 2	Counter	Count	CounterA	111	CounterB	200											
Counter	Count																	
CounterA	111																	
CounterB	200																	
<b>Web Services:</b> o Temperature (www.xmethods.net) o FastWeather (ServiceObjects.com)	<b>Temperature Web Service FastWeather Web Service</b> <table border="1"> <tr> <td>Zip Code:</td> <td>11101</td> <td>Cond:</td> <td>Clear</td> </tr> <tr> <td>License Key:</td> <td>WS14-PBJ1-KXY3</td> <td>City:</td> <td>Long Island City</td> </tr> <tr> <td></td> <td></td> <td>State:</td> <td>New York</td> </tr> <tr> <td></td> <td></td> <td>Temp *F</td> <td>28</td> </tr> </table>	Zip Code:	11101	Cond:	Clear	License Key:	WS14-PBJ1-KXY3	City:	Long Island City			State:	New York			Temp *F	28	
Zip Code:	11101	Cond:	Clear															
License Key:	WS14-PBJ1-KXY3	City:	Long Island City															
		State:	New York															
		Temp *F	28															
<b>XML:</b> o Create XML Doc o Recieve XML Doc	<b>Create XML Doc Read XML Doc</b> Id:  123 Info:  Hi XML! Submit XML Doc: <?xml version="1.0" encoding="UTF-8"?><E2E><ID>123</ID><INFO>Hi XML!</INFO></E2E>																	
<b>JSF:</b> Client-side data: o Table o Graphs	<table border="1"> <thead> <tr> <th>COUNTER</th> <th>COUNT</th> </tr> </thead> <tbody> <tr> <td>CounterA</td> <td>111</td> </tr> <tr> <td>CounterB</td> <td>200</td> </tr> </tbody> </table> Page 1 of 2 	COUNTER	COUNT	CounterA	111	CounterB	200											
COUNTER	COUNT																	
CounterA	111																	
CounterB	200																	

## Quick Success Gallery Applications

- Easy J2EE build scenarios
- Internet Weather Web Service
- JavaBean Web Service
- EJB Web Service
- Service Data Objects (SDO)
  - Database Mediator: Select, Insert, Update, Delete
- Java Server Faces (JSF)
  - Rich UI Controls, Charts/Graphs, drag-n-drop
  - Custom coding, Event Driven, MVC Framework

#2

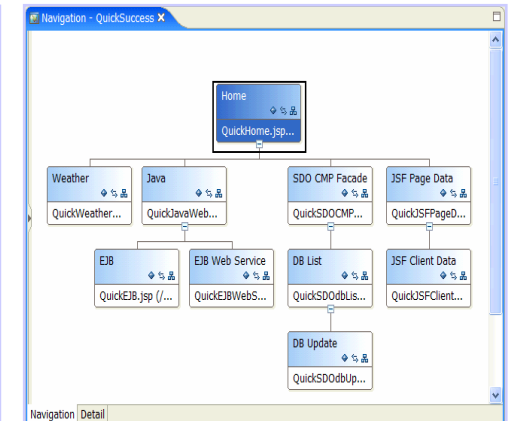
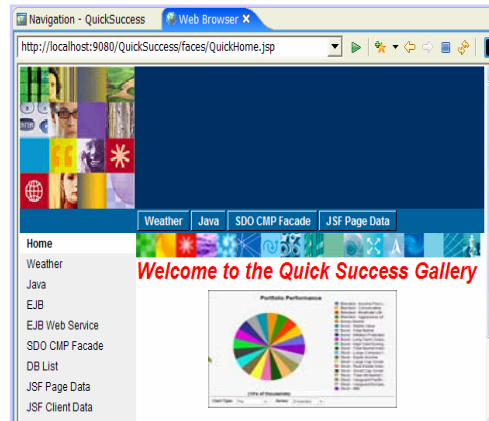

## Banking & Finance Web/Portal Applications

- Transfer Funds
- Transaction History
- Account Management
- Portfolio Management
- Asset Allocation
- Graphical portfolio analysis
- Stock Market Simulation
- Mutual Funds, Stocks, Bonds, Money Mkt

#3

**Financial Advisor's Dashboard**

Cust #	First Name	Last Name	City	State	Zip	Work Phone	\$ Invested	\$ Projected	% Rate of Return
1	Arthur	Platinum	Long Island	NY	11101	773-123-1111	\$500,000.00	\$527,751.15	5.55%
2	Betsy	Golden	Arlington	VA	22202	773-123-2222	\$500,000.00	\$527,568.75	5.514%
3	Charlie	Silver	Fort Lauderdale	FL	33303	773-123-3333	\$500,000.00	\$526,688.75	5.338%
4	Denise	Copper	Burghill	OH	44404	773-123-4444	\$500,000.00	\$510,625.00	2.125%

**Customer Portfolios Performance**

Line chart showing performance in thousands of dollars (\$ thousands) over time. The y-axis ranges from 3.6 to 6.0. The chart shows a fluctuating line with a peak around 5.5 and a low around 3.8. A legend indicates '\$ Invested'.

**Banking > Finance > Portfolio Management**

Customer #

Analyze Customer Portfolio

Portfolio details for **Arthur Platinum** appear below:  
 Invested: \$500,000.00 | Projected: \$527,751.15 | Rate of return: 5.55%

Portfolio	Allocation	Graphics	Market Simulation			
Fund Acct #	Fund Name	% of Folio	\$ Invested	Risk	% Return	\$ Projected
101	Blended - Income Plus Life Strategy	5%	\$25,000.00	1	2.124%	\$25,531.00
102	Blended - Conservative Life Strategy	4%	\$20,000.00	2	4.249%	\$20,849.80
103	Blended - Moderate Life Strategy	6%	\$30,000.00	3	6.374%	\$31,912.20
104	Blended - Aggressive Life Strategy	7%	\$35,000.00	4	8.424%	\$37,948.40
105	Money Market	5%	\$25,000.00	1	2.124%	\$25,531.00
106	Bond - Stable Value	3%	\$15,000.00	1	2.125%	\$15,318.75
107	Bond - Total Market	5%	\$25,000.00	2	6.375%	\$26,593.75

# Resources

- <http://ibm.com/developer>
  
 (IBM developerWorks for technologies and/or products)
  - Java, J2EE, Web Services and other technology zones are on the left hand side
  - WebSphere Zone: <http://ibm.com/developer/websphere>
  - Rational Zone: <http://ibm.com/developer/rational>
  - Free Education Portal: <http://ibm.com/developer/training>
- <http://www.redbooks.ibm.com>
  
 (How-To Step-by-step Practical Implementation Books)
- Sun Java/J2SE/J2EE Tutorials: [Java Tutorial Online](#) , [J2EE Tutorial Online](#) , [J2EE Tutorial BOOK](#)
- <http://JavaSOA.com> (a.k.a. JavaDevTools.com, RationalCentral.com, WebSphereCentral.com)
   
 (Tutorials, Links, Presentations, White Papers, Articles, etc.)

developerWorks
DB2
eServer
Lotus
Rational
Tivoli
WebSphere
Autonomic computing
Grid computing
Java™ technology
Linux
Open source
Power Architecture™
SOA and Web services
Web architecture
Wireless technology
XML
Feedback
Related links
• ISV resources
• alphaWorks (emerging technologies)
• Academic program
• IBM Redbooks
• IBM Press books

