

Maximo Roadmap and New Features Overview

Ken Rawlings

Product Design and Architecture

IBM Software

PCTY2010

Pulse Comes to You

Optimising the World's Infrastructure

May 27 - London

Disclaimer

The information on the new product is intended to outline our general product direction and it should not be relied on in making a purchasing decision. The information on the new product is for informational purposes only and may not be incorporated into any contract. The information on the new product is not a commitment, promise, or legal obligation to deliver any material, code or functionality. The development, release, and timing of any features or functionality described for our products remains at our sole discretion.

Continuing the Maximo Strategy - Managing Performance of Critical Assets

- Asset and service management solutions for all critical assets across the enterprise
 - Operating on open standards: J2EE-based service-oriented architecture (SOA)
 - Delivered with deep industry-specific functionality

Transportation
Assets & Infrastructure

Building, Facility
and Property Assets

Production Assets
Oil, Steel, Utilities

IT Assets &
Infrastructure

Communications
Infrastructure

IBM Extremely Committed to Maximo and the EAM Market

- Continued investment in Maximo market leadership
 - Product development
 - Sales – direct and channel
 - Support and professional services
- IBM investments are for complete asset coverage
 - Across all asset classes (transportation, facilities, production, IT and communications)

Maximo is Key Component of IBM's Smarter Planet Strategy

IBM Maximo Asset Management - products

Maximo Asset Management

Industry Solutions

Add-On Solutions

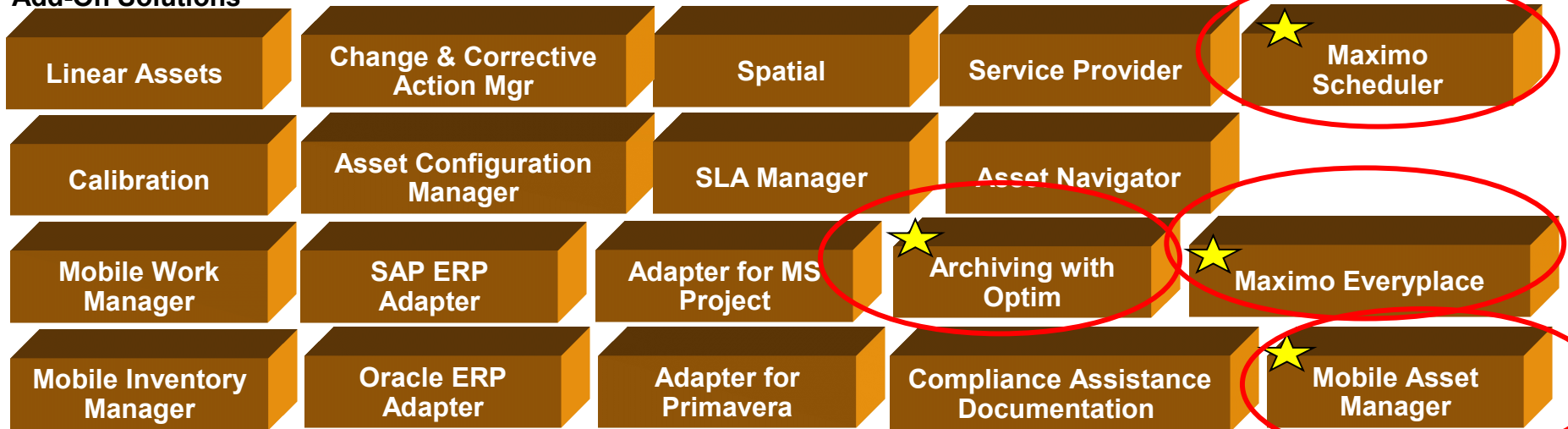

Maximo Asset Management 2009 – Delivered Products

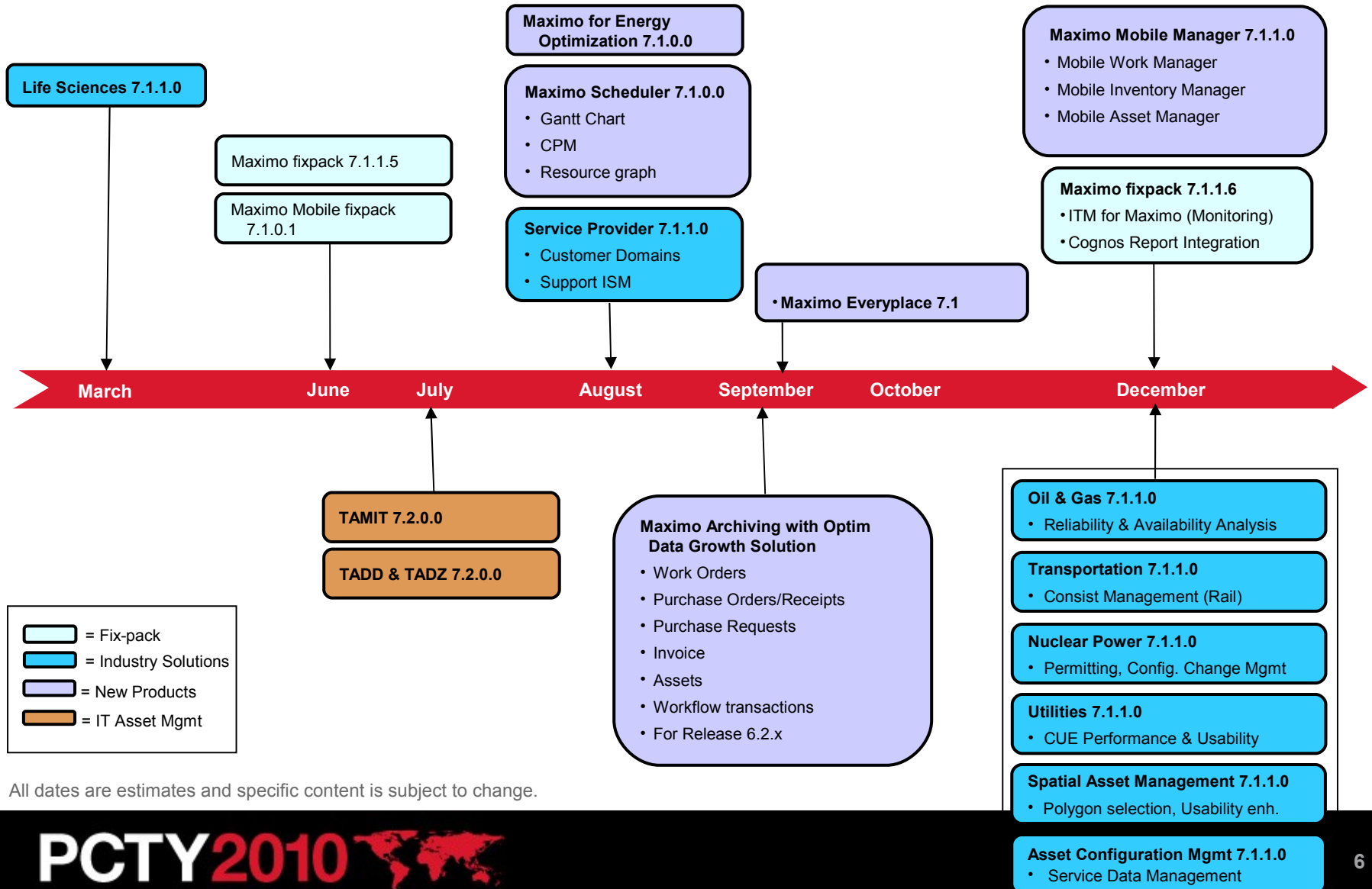

All dates are estimates and specific content is subject to change.

Maximo Everyplace

What is Maximo Everyplace?

- Access to the same Maximo that you use today through desktop browsers, but with expanded browser support
 - Support for Mobile Safari (for iPhone and iPod touch)
- Ability to configure screens through special Application Designer features for access on mobile devices with supported browsers
 - Screen configuration happens on a desktop machine, not a mobile device

Why do it?

- Customers want quick access to specific Maximo functionality on a mobile device
- They don't want to have to download anything on to the device in order to get access to Maximo (Everyplace is entirely browser based; nothing to install on the device)
- They want the WYSIWYG configuration capabilities that the Maximo Application Designer provides
- They don't want to invest heavily in the Mobile device hardware (an iPhone or iPod Touch starts at \$199 USD)

Details and requirements for Maximo Everyplace

- Initially available in September 2009 as limited release
- English only
- Requires minimum fixpack level of 7.1.1.5
- Supported browsers:
 - Mozilla Firefox 3.0+ for Windows XP and Redhat Linux desktop
 - Internet Explorer 7.x – Windows XP
 - Vista O/S Client w/Internet Explorer 7.x
 - **Mobile Safari for iPod Touch and iPhone**
- Requires Internet connectivity on devices where Maximo is accessed
 - Nothing to install on the devices
 - No offline support

Application Designer – Create Mobile Applications

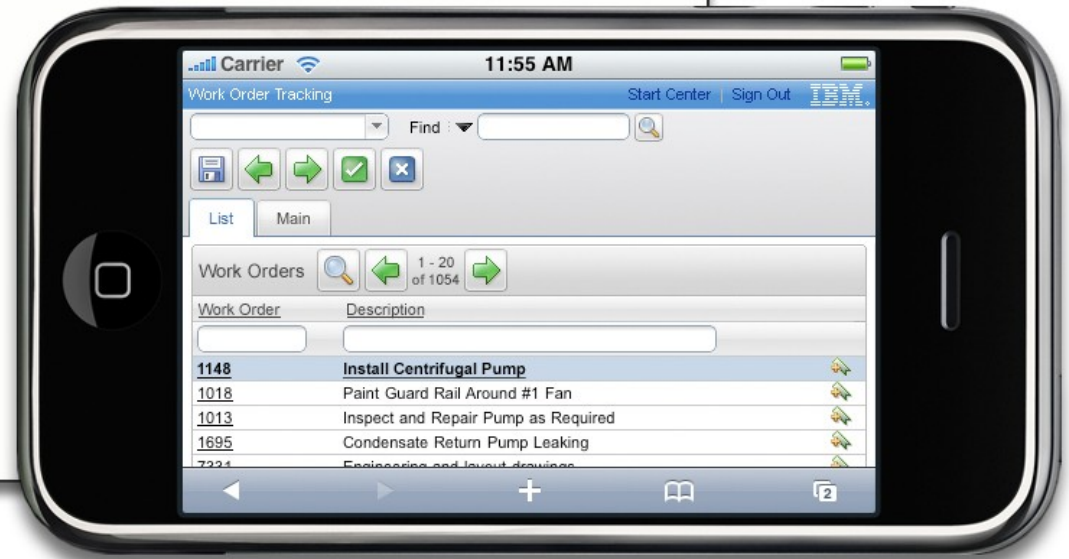
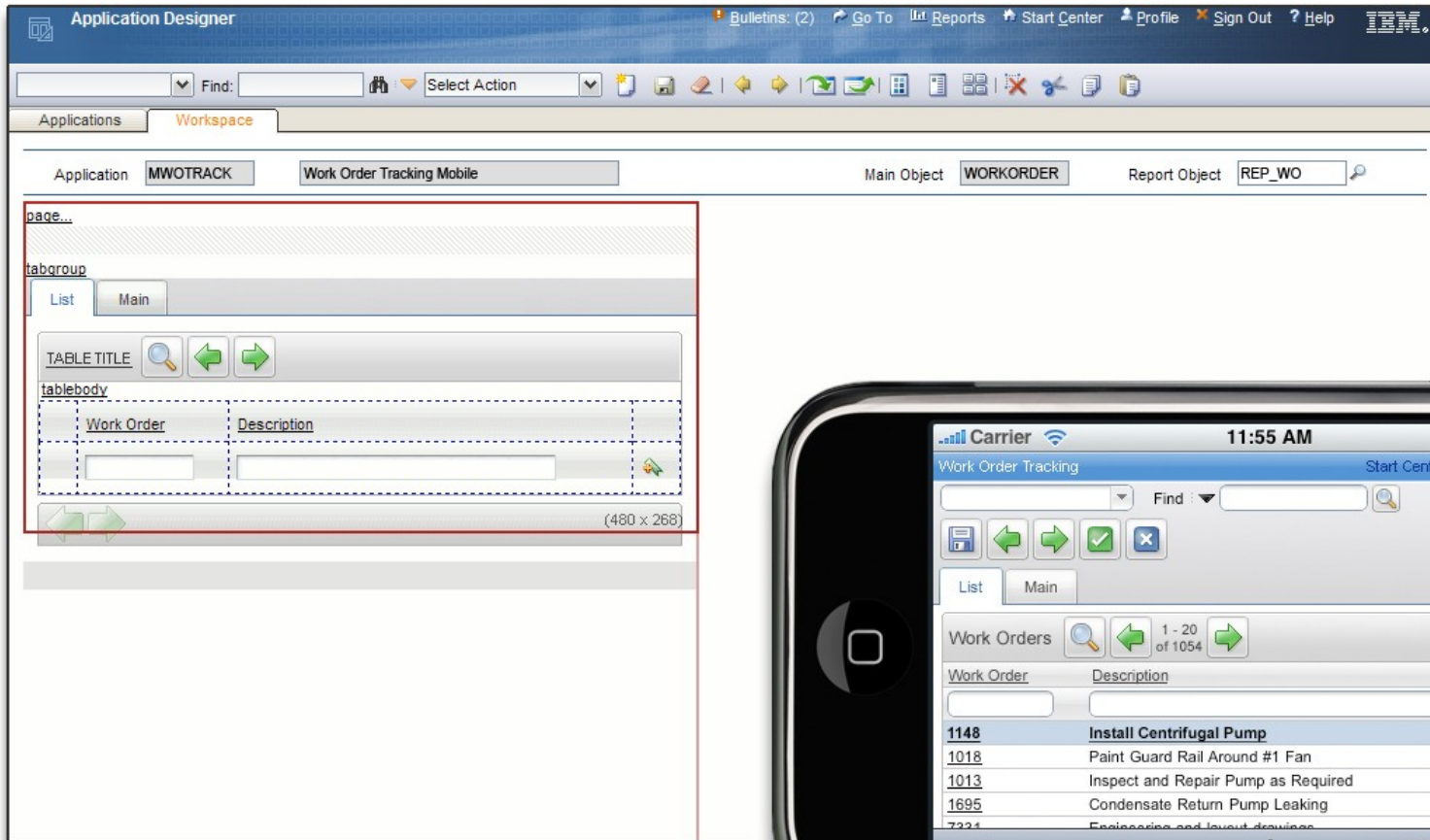

Choose the appropriate viewport size in App Designer

Application Designer

Bulletins: (0) Go To Reports Start Center Profile Sign Out Help

Find: Select Action

Applications Workspace

Application WOTRACK Work Order Tracking Is Mobile? Viewport iPhone wide (480) Main Object WORKORDER Report Object REP_WO

page...
tabgroup...
List Work Order Plans Related Records Actuals Safety Plan Log Failure Reporting Specifications

Advanced Search Save Query Bookmarks

Work Orders Filter Download

tablebody...
Work Order Description Location Asset Status Scheduled Start Priority Site

iPhone size comes pre-loaded; add others via a domain. The Viewport size corresponds to the size of the red box

Use appropriate look for a touchscreen

Select Is Mobile checkbox to switch to a look that includes larger fonts and screen elements that are easier to control with your finger instead of a mouse

Example Start Center

Example Work Order Application

Access the new application through any browser

Work Order	1000
Description	Relocate Guard Rails Around Compressor
Location	BR300
Description	Boiler Room Reciprocating Compressor
Asset	11300
Description	Reciprocating Compressor- Air Cooled/100 C
Status	WAPPR
Priority	2
Work Type	CM
GL Account	6210-300-???
Failure Class	
Problem Code	
Owner	
Supervisor	MILLER

The Viewport size is saved in the presentation and helps you design better apps in the Application Designer, but it doesn't limit the user's ability to use the same app on different devices. Shown here: a Work Order clone designed for an iPhone screen, but viewed at 1024x768 resolution on a laptop.

What's included and not included

- New Application Designer functionality to make designing for different screen sizes easier
- A new look for Maximo applications that can be applied on a per-application basis. It makes interacting with Maximo easier on a touch screen
- No new apps are included. Rather, we're delivering the toolkit in the Application Designer to help customers make their own applications easier to use across a range of devices.
- All the functionality of Maximo 7.1.1.5 is available for use in Maximo Everyplace applications

Common Questions

Q: Does it work on Blackberry?

A: No, not at this time – Blackberry is currently in development on a new 'webkit based' browser that we will evaluate once available

Q: Will it work on other devices, netbooks, tablets, etc.?

A: Maximo Everyplace will work on devices using browsers we currently support like IE 7, so devices like the Panasonic Toughbook as well as many Windows based tablet PCs are supported

Q: Will my custom applications work in Everyplace?

A: Using Application Designer you can redesign and deploy your custom applications for mobile access as long as you are using standard UI controls available in Application Designer

Q: What other browsers/devices are you researching?

A: We intend to add support for more browsers and devices going forward. Browsers using the webkit engine are the most likely targets as they handle Maximo best – they include Android devices (i.e Google Nexus One & Motorola Droid), Symbian devices (Nokia), the new Apple iPad, and in the future Blackberry

Important Considerations

- Maximo Everyplace does not replace Maximo Mobile
 - Customers may purchase both Maximo Mobile and Maximo Everyplace
 - Maximo Everyplace is for users who are connected “always”
 - No offline capabilities
 - Maximo Mobile is for users who can be disconnected and requires Maximo data while disconnected
 - Maximo Mobile is the mobile solution for remote/disconnected work
- Maximo Everyplace is currently available in limited release
 - Maximo 7.1.1.5
 - English only
 - iPhone / iPod Touch through Mobile Safari browser
- General Availability Release under development
 - Maximo 7.1.1.7
 - iPad support
 - Google Android devices

Maximo Archiving with

Customer Pain Point

- Production database growth
 - Example, 65000 work orders per month (supply chain development partner); 1 million+ work orders in a year
- Maximo impact:
 - Performance degradation in production
 - Costly hardware upgrades
 - Costly, long running upgrade process
- Customer need:
 - Archive historical data
 - Preserve application performance in production
 - Smoother, faster upgrade to newer product release

Customer Archiving needs

- Customer feedback, Maximo Advisory Council round tables
- Offline storage of application data
 - Data that is currently historical and does not change
 - Data usually deleted from source tables
- Application data context should be preserved
 - Complete business object data
- Application data should remain available for reporting/auditing
 - Offline storage should behave as data source
- Benefit
 - Production environment runs optimally
 - Faster upgrades
 - Hardware costs reduced

Why IBM Optim™ ?

- Selected Optim to enable Maximo archiving
 - IBM acquired Princeton Softech in 2007
 - Part of Information Management brand
 - Optim is key data growth solution from Princeton Softech
 - Best of Breed: Competitors include Applimation, HP-OuterBay, Solix, Compuware
 - Optim offers archiving solutions for packaged applications
 - Oracle E-Business
 - PeopleSoft
 - Siebel
 - JD Edwards
 - others
 - Current IBM Optim release 7.1
 - Mature product line

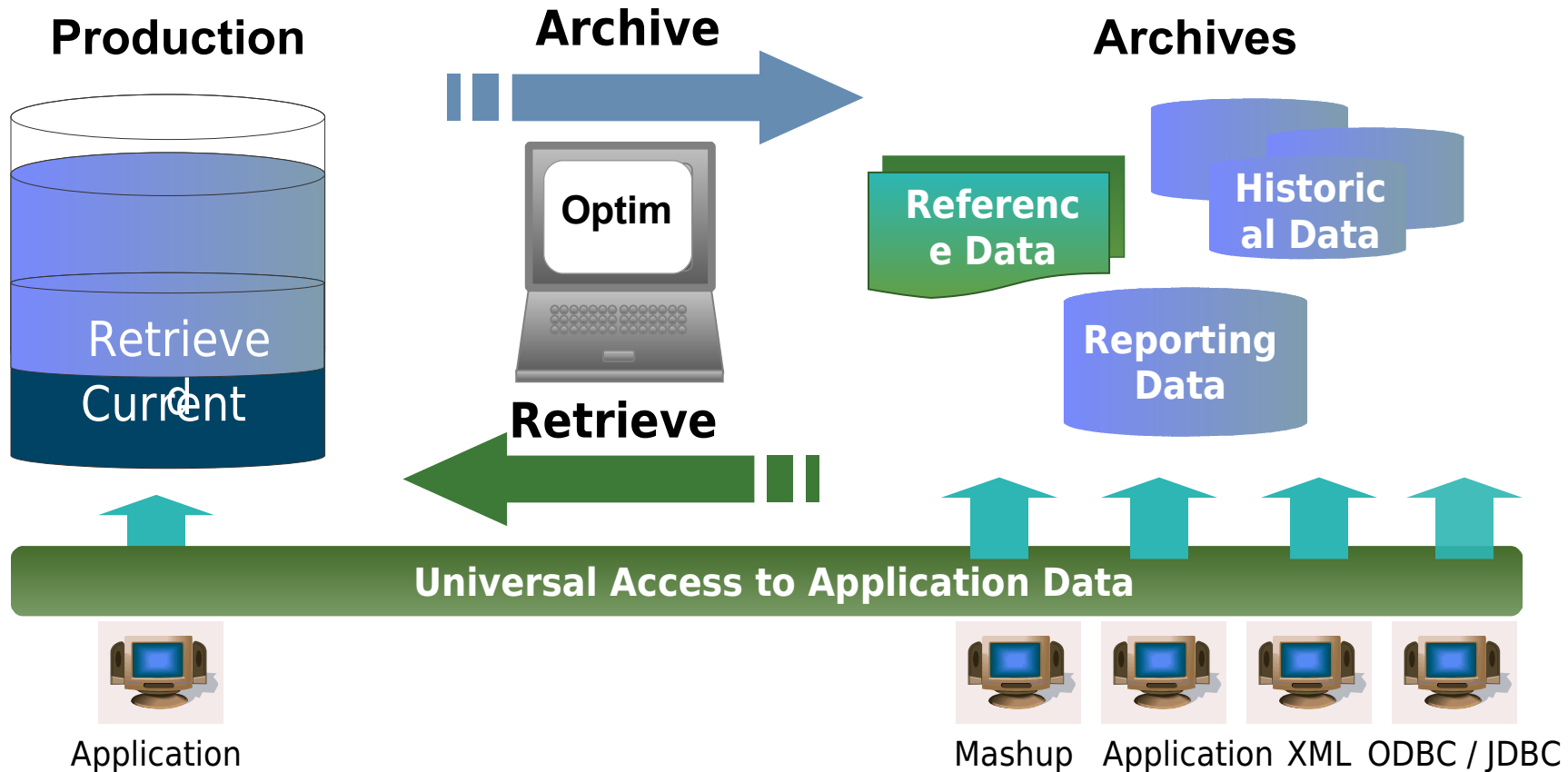

- **Complete Business Object provides historical reference snapshot of business activity**
- **Storage device independence reduces storage costs**
- **Immutable file format enables data retention compliance**

Optim for Maximo

- Enabling Maximo archiving capability with Optim
- Out of the box archive access definitions (policies)
 - Policies can be changed to fit requirement
 - New policies can be created
 - Configuration – no coding
- Definitions initially available for:
 - Work orders
 - Purchasing (including POs, Invoices)
 - Purchase Requisitions
 - Workflow Transactions
 - Assets
- No Maximo code – Adapter is for Optim to connect to a Maximo database

Optim Data Growth

The foreground window is titled "Table Specifications" and also has a menu bar (File, Edit, Options, Tools, Help) and a toolbar. The "Table:" dropdown is set to "WORKORDER". The "SQL" tab is selected, showing a query: "SELECT ... FROM WORKORDER WHERE STATUS = 'CLOSE' and STATUSDATE > to_date('2008/09/24','yyyy/mm/dd')". Below the query, there are three sections: "Columns:" with a list containing "WONUM", "PARENT", and "STATUS"; "Operators:" with a list containing "<", "<=", and "="; and "Operators:" with a list containing "AND", "OR", and "IN".

Table/View	Type	DBMS	Table Specifications
1. WORKORDER	Table	Oracle	
2. WPLABOR	Table	Oracle	
3. WPITEM	Table	Oracle	
4. INVRESERVE	Table	Oracle	
5.			

- Initially released September 2009 - *Supports Maximo 6.2.x
- Offered as an Add-on
- Maximo 7.x definitions currently in beta for mid-2010 release
- Packaging includes:

+

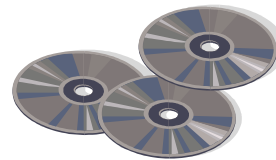

+

IBM Optim

- Data Growth Solution product
- Limited use License with Maximo

Maximo Archive Definition files

- Work Order
- Purchase Order/Receipts
- Purchase Requests
- Invoice
- Assets
- Workflow transactions

Documentation

- Instructions to configure Optim for use with Maximo

Maximo PM Forecasting

The Maximo Scheduling Riddle

- Maximo customers have wanted the ability to visualize work schedules and related labor resources
- Maximo customers want to be able to forecast work to be performed and the resources required to complete the work without creating the PM Work Order
- Customers want to be able to perform planning and scheduling tasks from within Maximo

Planning Horizon

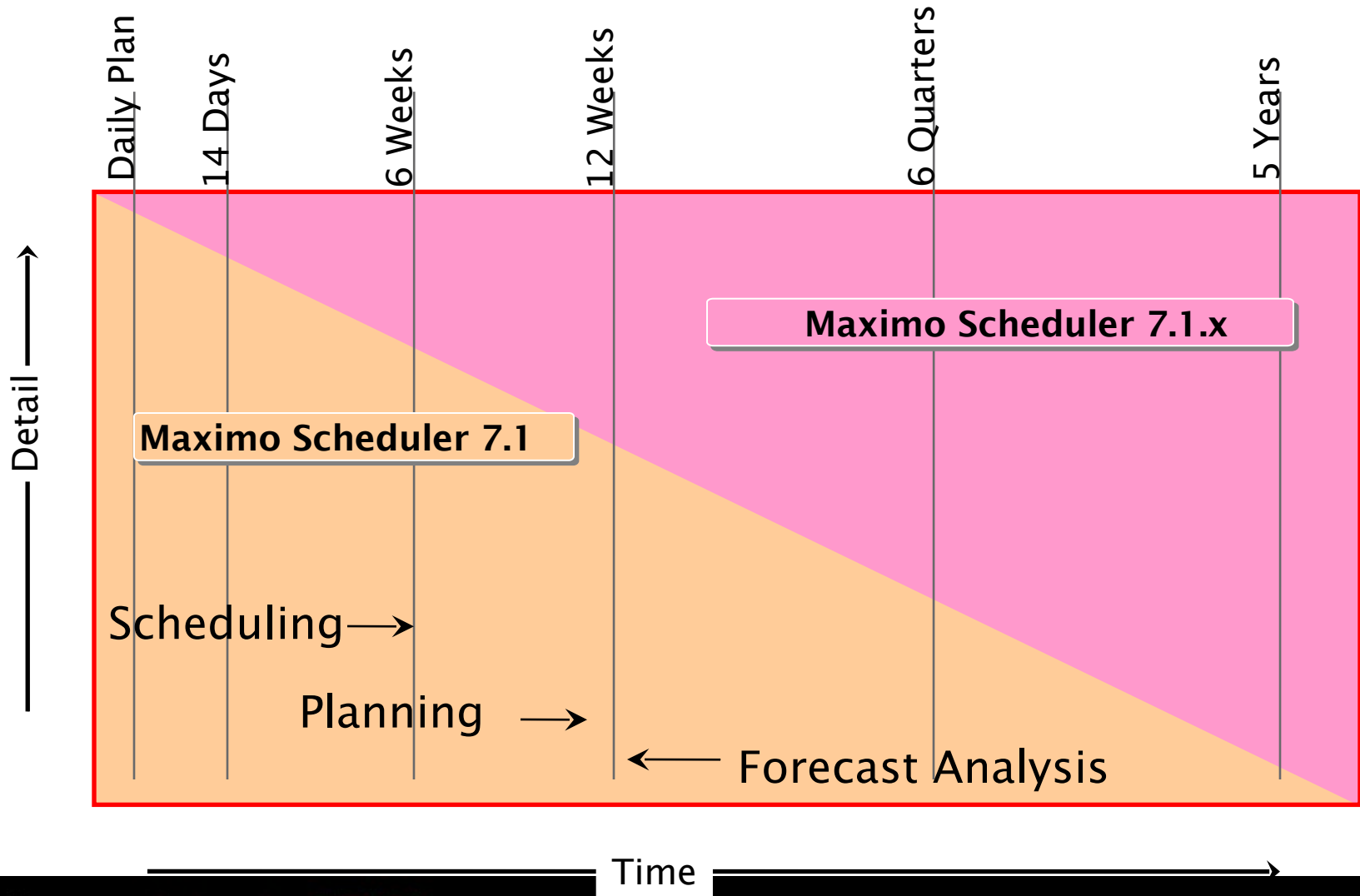

PM Forecasting

- Part of Maximo Asset Scheduler 7.1.1 (1Q2010)
- Functionality to work in conjunction with Maximo Asset Scheduler 7.1
 - Single forecast for a PM
 - Utilizing the same PM criteria already used in the PM application
 - Definable (and modifiable) forecast range
 - Respects Seasonality, Hierarchy, Job Plan Sequence just as the current PM application does
 - Editable forecast dates
 - Cron task to leverage an automated means to maintain the “forecast window”
 - Stays in lock step synchronization with the generation of PM WO from the PM application

* Future Enhancements

PM Forecasting cont'd

- Provide the ability to aggregate forecasts in the Scheduler Gantt view
 - View resources necessary to complete the forecasted work
 - Drag and drop PM Forecast Dates to dates where the resource demands can be better met
- View project work, regularly scheduled work, and future PM work all in the same Gantt view !!

* Future
Enhancements

The "Sliding" Forecast Window

The forecast window "slides" consistently with time, as current PM dates are consumed and new ones added ... the forecast window is automatically maintained

New distant forecast dates appended to the forecast

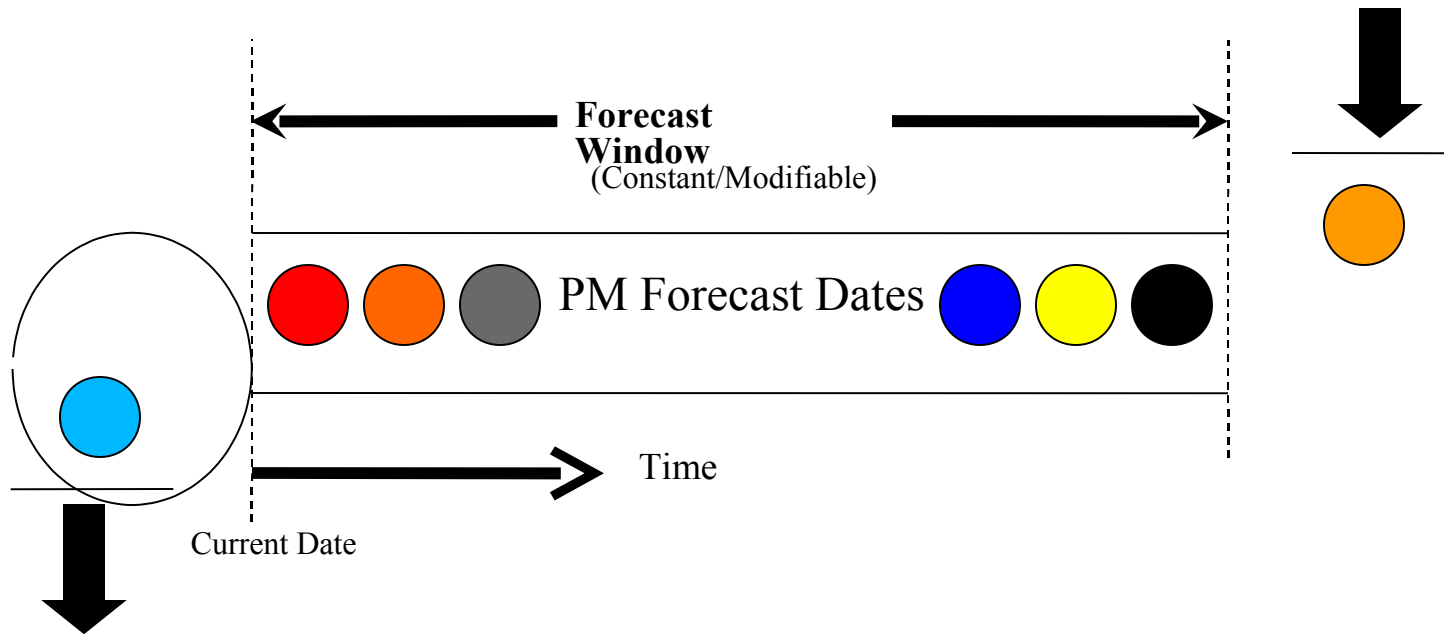

Current forecast dates for new PM Work Orders that are now due

PM Forecast

Forecast Date	Job Plan	New Date	Changed By
2/17/10	JP11430A		
5/18/10	JP11430A	5/19/10	WILSON
8/16/10	JP11430A		
11/14/10	JP11430		
2/12/11	JP11430A		
5/13/11	JP11430A		
8/11/11	JP11430A		
11/9/11	JP11430		
2/7/12	JP11430A		

Forecast Dates

Sequenced Job Plans

Altered Forecast Date

Gantt View of the PM Forecast

PM Forecast segments

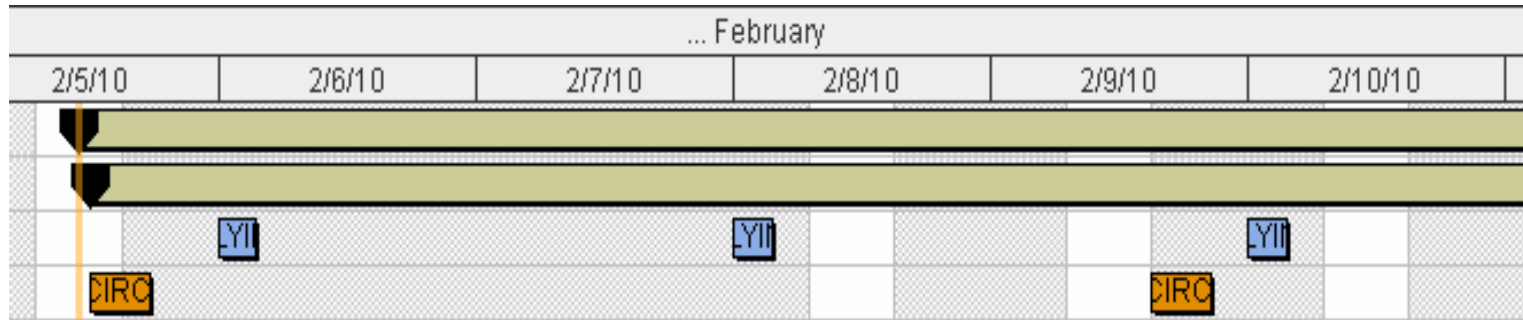

Resources to do the work

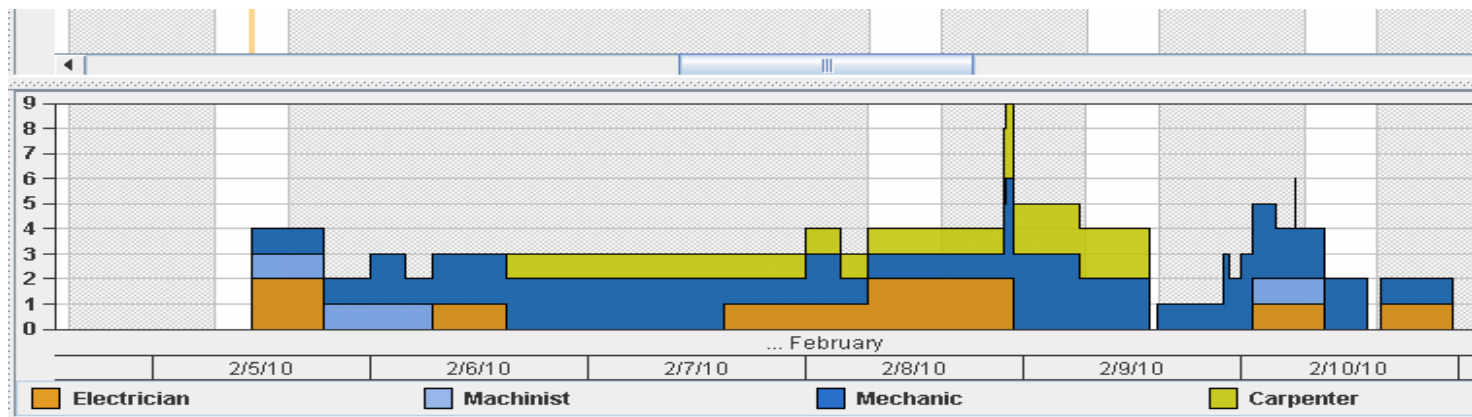

PM Forecast Gantt View

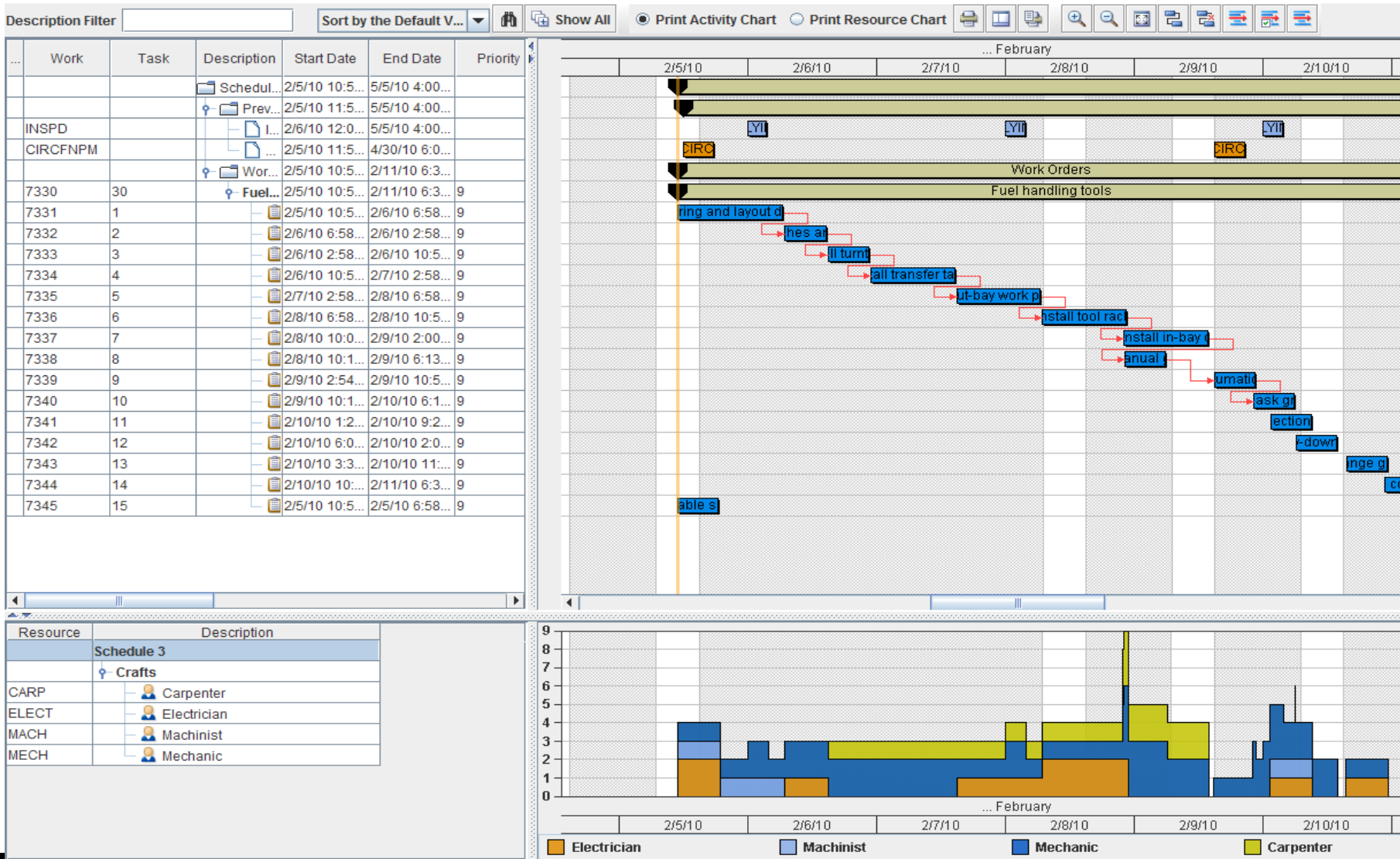

Product Roadmap 2010+

Maximo Asset Management Product Roadmap 2010 +

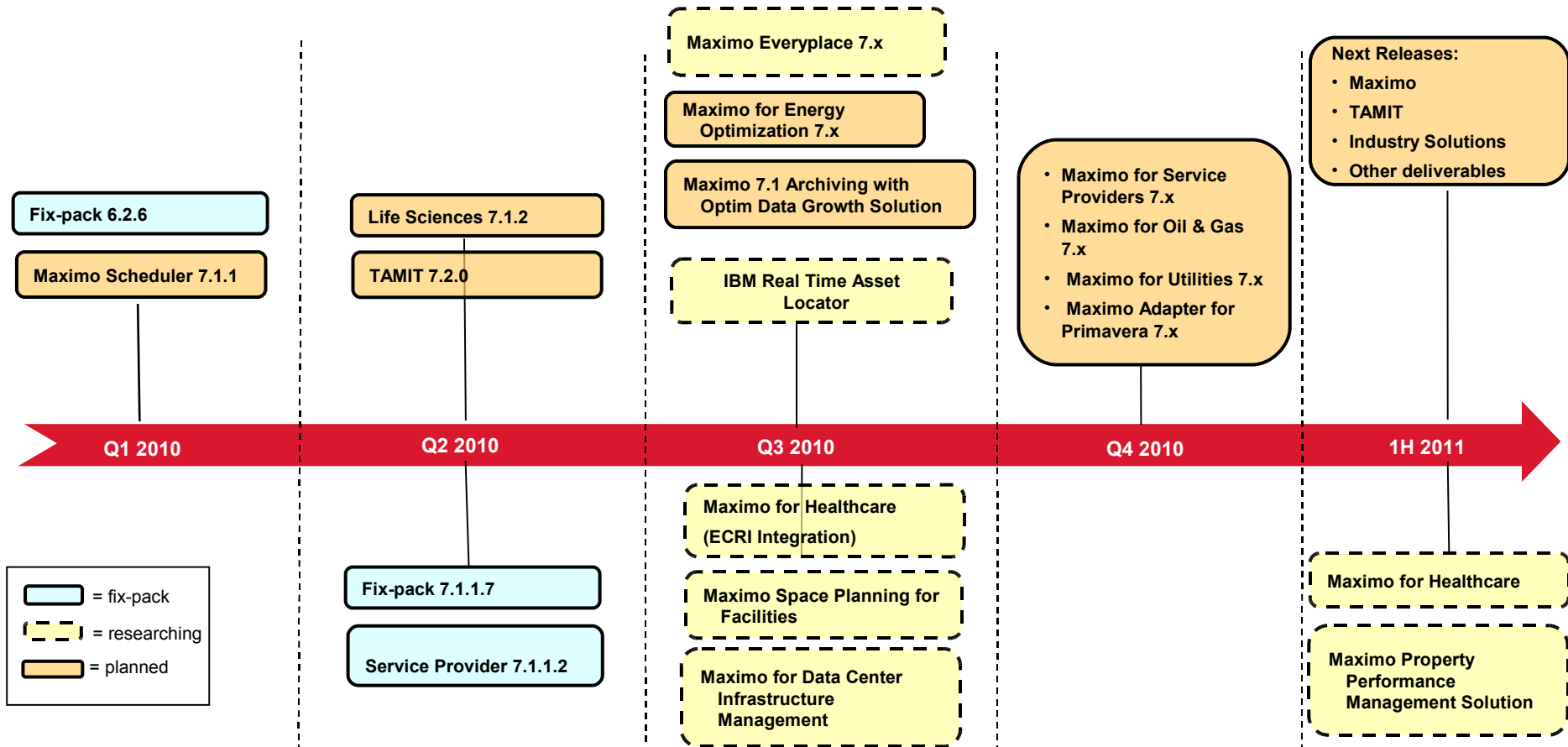

The information on the new product is intended to outline our general product direction and it should not be relied on in making a purchasing decision. The information on the new product is for informational purposes only and may not be incorporated into any contract. The information on the new product is not a commitment, promise, or legal obligation to deliver any material, code or functionality. The development, release, and timing of any features or functionality described for our products remains at our sole discretion.

Facilities Management – Space Planning

Integrated Computer Aided Facilities Management (CAFM) with Maximo Asset Management to address the challenges faced by Facilities Managers:

- Increased emphasis on employee mobility and flexibility
- Total cost of occupancy is an organization's 2nd largest cost
 - Reduce costs by managing occupancy levels
 - Track energy costs based on building usage/occupancy

Key Capabilities

- *Space Design, Management & Accounting*
- *IT Infrastructure Management*
- *LAN and telecom information*
- *Move Management*
- *Occupancy Management*
- *Business continuity and safety information*
- *Mechanical, Electrical, Plumbing*
- *Lock & Key Management*
- *Building Infrastructure Management*
- *Business Resumption/Contingency Planning*
- *Hazardous Condition Tracking*

Moving from
Facilities Maintenance
to
Facilities
Management

The information on the new product is intended to outline our general product direction and it should not be relied on in making a purchasing decision. The information on the new product is not a commitment, promise, or legal obligation to deliver any material, code or functionality. The development, release, and timing of any features or functionality described for our products remains at our sole discretion.

Maximo Asset Management Product Roadmap 2011

Maximo 7.x

- Inventory & Materials Management
 - LIFO/FIFO inventory costing
 - Hard/Soft Reservations
 - New Inventory Usage application (status-able document, used for Issuing & Transferring items)
- Enhanced Purchasing & Receiving
 - PO Revisioning
 - View Receipt lines from within PO
 - RFQ – allow item comparison (quotes) in base currency
- ERP Integrations
 - SAP
 - Oracle

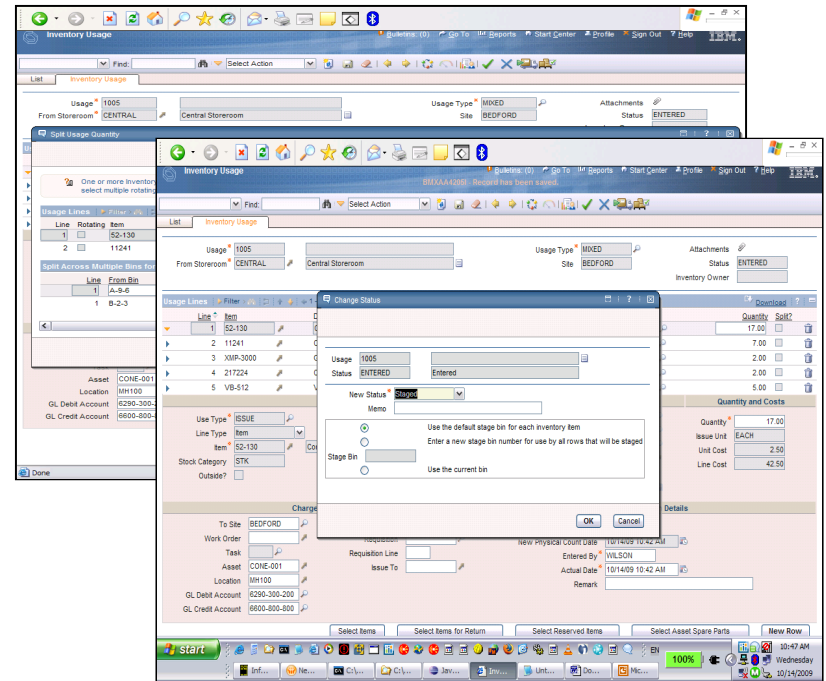

IBM Technology

- Leverage other IBM products and technology to add-value and address customer requirements
 - Examples include:
 - WebSphere Sensor Events/Location Awareness Components
 - iLog – graphical controls, optimization technology, rules based decision engine
 - Optim – archiving and purge of Maximo data
 - FileNet – management of version controlled documents, attachments in Maximo
 - MDM – centralized data management repository, ‘owner’ of source data
 - Cognos TM1 – budgeting
 - ITM – system monitoring, Maximo agents
 - Lotus – SameTime (instant messaging) integration
- Continue platform support (extend and leverage additional functionality)
 - DB2
 - Websphere
 - Tivoli Access Manager

Report Upgrade Updates

- Maximo 5 and 6: Effective Third Quarter 2010, IBM will no longer distribute Actuate Products.
 - Current Maximo 6 customers have perpetual licenses for Actuate reporting and can continue to use the product in existing Maximo 6 installations
 - Additionally, clients could migrate to a different reporting tool thru an integration or Upgrade to Maximo 7
- Maximo 7: Effective First Quarter 2010, IBM will no longer distribute Actuate 9 Software for upgrading Maximo 7 Clients
 - Multiple report options available to clients in Maximo 7 including Cognos Reporting, BIRT and other integrations

Reference Maximo 7 Report Upgrade Planning Guide for more details on report options

Thank You....

IBM®

Trademarks and disclaimers

Intel, Intel logo, Intel Inside, Intel Inside logo, Intel Centrino, Intel Centrino logo, Celeron, Intel Xeon, Intel SpeedStep, Itanium, and Pentium are trademarks or registered trademarks of Intel Corporation or its subsidiaries in the United States and other countries./ Linux is a registered trademark of Linus Torvalds in the United States, other countries, or both. Microsoft, Windows, Windows NT, and the Windows logo are trademarks of Microsoft Corporation in the United States, other countries, or both. IT Infrastructure Library is a registered trademark of the Central Computer and Telecommunications Agency which is now part of the Office of Government Commerce. ITIL is a registered trademark, and a registered community trademark of the Office of Government Commerce, and is registered in the U.S. Patent and Trademark Office. UNIX is a registered trademark of The Open Group in the United States and other countries. Java and all Java-based trademarks are trademarks of Sun Microsystems, Inc. in the United States, other countries, or both. Other company, product, or service names may be trademarks or service marks of others. Information is provided "AS IS" without warranty of any kind.

The customer examples described are presented as illustrations of how those customers have used IBM products and the results they may have achieved. Actual environmental costs and performance characteristics may vary by customer.

Information concerning non-IBM products was obtained from a supplier of these products, published announcement material, or other publicly available sources and does not constitute an endorsement of such products by IBM. Sources for non-IBM list prices and performance numbers are taken from publicly available information, including vendor announcements and vendor worldwide homepages. IBM has not tested these products and cannot confirm the accuracy of performance, capability, or any other claims related to non-IBM products. Questions on the capability of non-IBM products should be addressed to the supplier of those products.

All statements regarding IBM future direction and intent are subject to change or withdrawal without notice, and represent goals and objectives only.

Some information addresses anticipated future capabilities. Such information is not intended as a definitive statement of a commitment to specific levels of performance, function or delivery schedules with respect to any future products. Such commitments are only made in IBM product announcements. The information is presented here to communicate IBM's current investment and development activities as a good faith effort to help with our customers' future planning.

Performance is based on measurements and projections using standard IBM benchmarks in a controlled environment. The actual throughput or performance that any user will experience will vary depending upon considerations such as the amount of multiprogramming in the user's job stream, the I/O configuration, the storage configuration, and the workload processed. Therefore, no assurance can be given that an individual user will achieve throughput or performance improvements equivalent to the ratios stated here.

Prices are suggested U.S. list prices and are subject to change without notice. Starting price may not include a hard drive, operating system or other features. Contact your IBM representative or Business Partner for the most current pricing in your geography.

Photographs shown may be engineering prototypes. Changes may be incorporated in production models.

© IBM Corporation 1994-2010. All rights reserved.

References in this document to IBM products or services do not imply that IBM intends to make them available in every country.

Trademarks of International Business Machines Corporation in the United States, other countries, or both can be found on the World Wide Web at <http://www.ibm.com/legal/copytrade.shtml>.

IBM Software

PCTY2010

Pulse Comes to You

