Innovate2011
The Rational Software Conference
11th and 12th of October
Let's build a smarter planet.

# Accelerate and Modernise Application Development and Reuse on IBM i

**Andrew Ireland**
**Binary Computer Services – Director**
**andrew.ireland@binarycomputer.co.uk**

**01923 816015**

# Agenda for Accelerate and Modernise Application Development and Reuse on IBM i

- Update of iSeries Development Environments (25 mins)
- Development tools in action (25 mins)
- Tea/Coffee
- Development tools in action ..continue (20 mins)
- Overview of Enterprise Modernisation Options (20 mins)
- Enterprise Modernisation in Action (45 mins)
- Question
- 17:00 - finish

# Binary Computer Services

## Focus on Enterprise Modernisation

- Modernising Development Environments
- Application Modernisation
- Development Lifecycle
- Beta Tester for IBM
- 30 Years in IBM Midrange

## Successfully UK Projects Covering

- HATS
- Building RPG Web Services
- Migrating customers from PDM to RDp
- EGL
- RTC for Power Server
- DB2 Web Query

## Strong Partner Network

- Delivering Complete Solutions
- iCommunity co-founder
- Official IBM Trainer

# Update of iSeries Development Environments

Innovate2011

# Who are Rational

**Restructure Development Tools 3 years ago**
- **All development tools and compilers for all IBM platforms**
- **Testing and management tools for application developers**

**Compilers**

i: COBOL, RPG, C/C++, AIX: COBOL, C/C++, FORTRAN, PL/1

**Development tools**

i: ADTS (stabilized green screen tools)
i: Desktop tools (RDp, RDi SOA, RAD)
AIX: Vi and emacs (command line tools)

**Application LifeCycle Management Tools (ALM)**

i: Rational Team Concert for IBM Power, AIX: Buildforge, ClearCase, ClearQuest

**Quality Management Tools**

- Manual Tester, Functional Tester, Performance Tester, etc

**Modernization Tools**

- HATS, OA RPG

Rational. software

# Yesterdays AS/400 – IT Manager's Challenge

- Most Common System i Development Tool is PDM
  - Released 22 years ago
  - iSeries customers have investing in new Hardware but not in development tools to take advantage of it.

- ADTS Tools have been Stabilised
  - PDM, SEU, SDA etc
  - Will not support new features is Compilers or OS
  - WDSC is withdrawn at V6.1
  - No Support for Web Development

- New Licensing Model at V6.1
  - User Based
  - Their may be an upgrade cost for ADTS & Compilers

- How can I maximise Today's System i
  - Attract the next generation of developers
  - Looking to increase development productivity
  - Reuse existing application assets in a SOA world

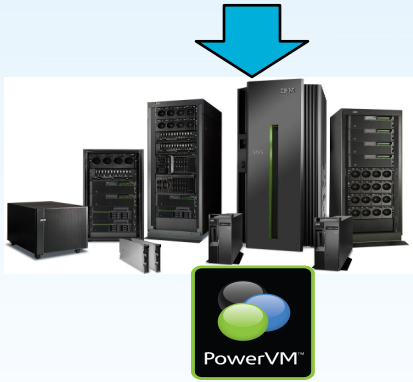

# New Packaging for WDS – V5R4 vs. 7.1 and 6.1

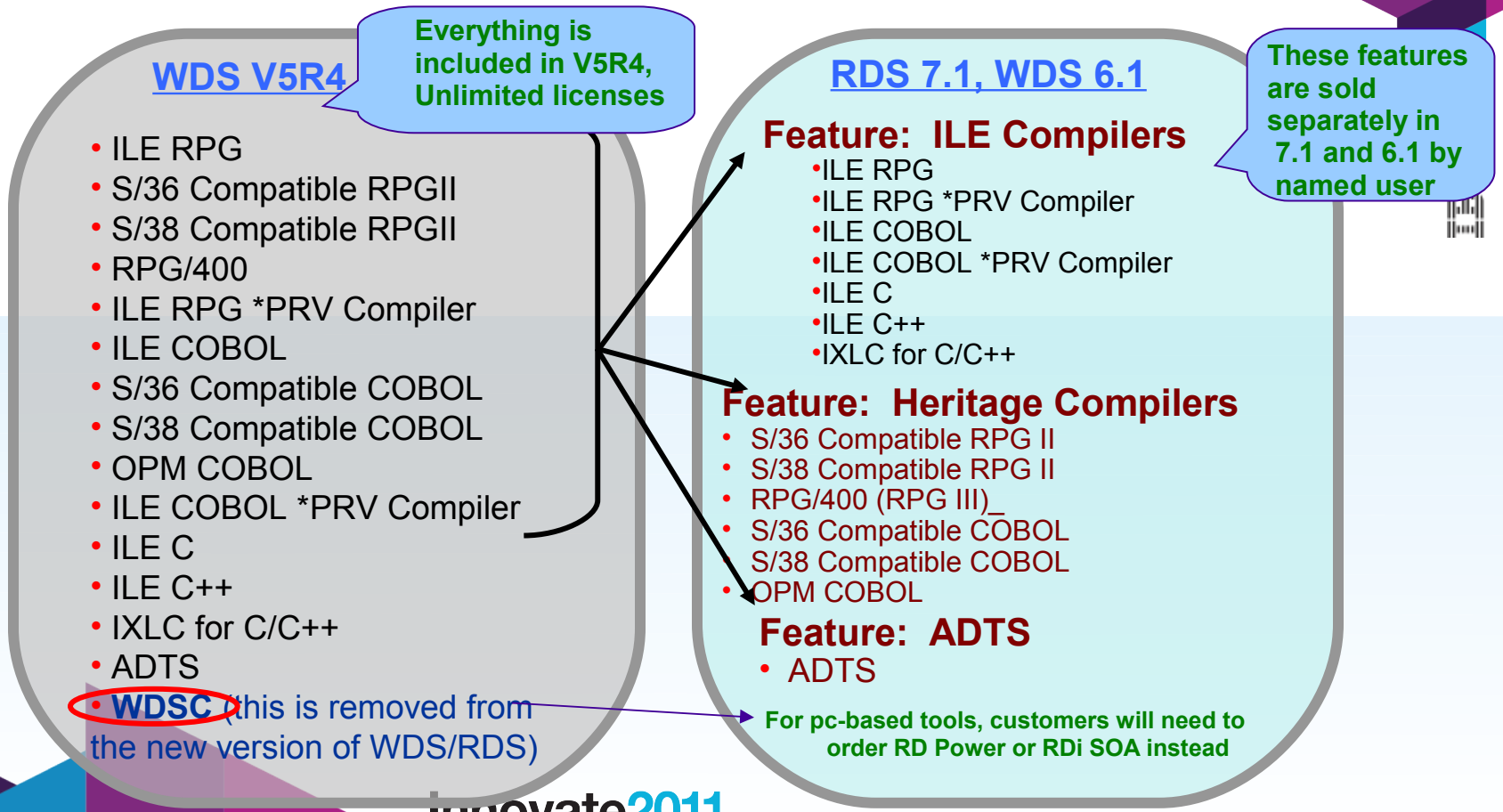

# Upgrade Entitlement

## 5722-WDS to 5770-WDS 7.1 or to 5761- WDS 6.1

**Users currently on IBM i Software Subscription (SWMA)**

**Includes ILE Compilers, Heritage Compilers, ADTS**

**Does not include Rational Developer for Power**

**SW Tier level entitled to the number of users specified**

**Additional users are charged per user**

See Product Announcement for detailed ordering information

WDSc 7.x is licensed for unlimited users based on 5722-WDS V5R4 SWMA

| SW Tier | Maximum Entitled Users |
|---|---|
| P05 | 10 |
| P10 | 15 |
| P20 | 25 |
| P30 | 40 |
| P40 | 60 |
| P50 | 80 |
| P60 | 100 |

# Host On-Demand- Browser-based Terminal Emulation

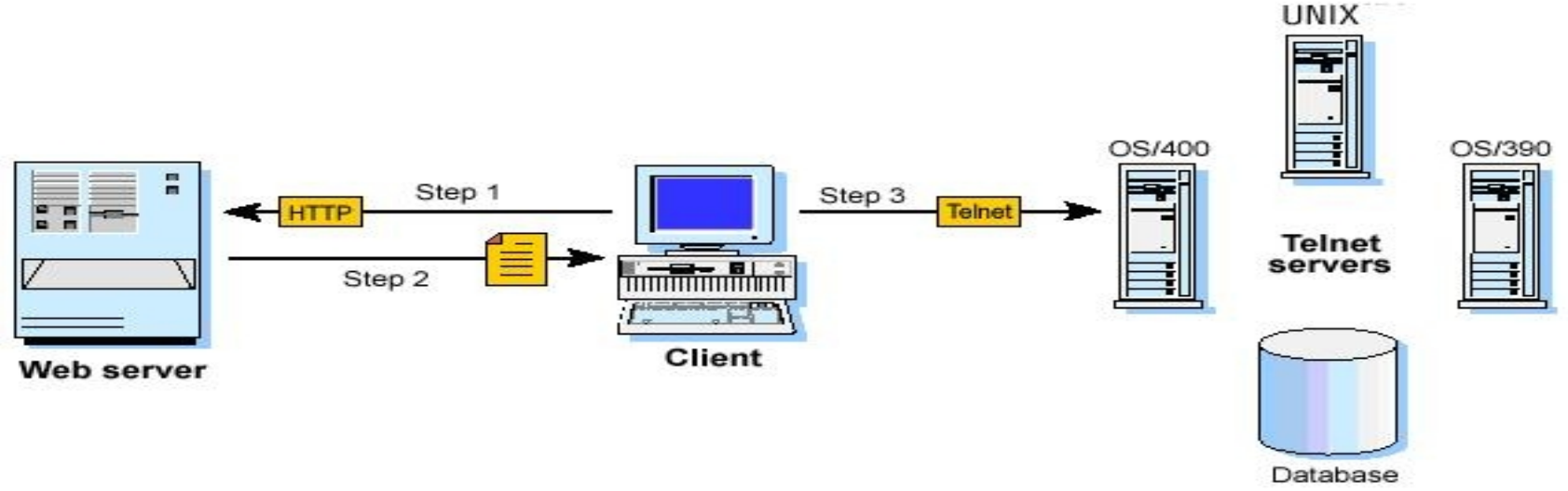


**Extends host application reach to mobile, extranet, and internet**

**Reduces I/T costs through centralized install, deployment, and administration**

**Supports client and server platforms of choice**

**Requires no middle-tier runtime server**

**Robust security features**

# Rational Strategic Platforms

- Eclipse - Development Environment
  - RAD, RDp, RDi SOA, RBD
  - RPG Café, EGL Café

- JAZZ Server - Development Life Cycle Management
  - RTC, Requirements Composer, Rational Insight, Quality Manager
  - Jazz.net

# Rational Developer for Power family - Summary

The IBM Rational Developer Family of products includes integrated development environments for the major development workloads on AIX and IBM i.

- Rational Developer for Power Systems Software
  - C/C++ development tools for AIX
  - COBOL development tools for AIX
  - RPG and COBOL development tools for IBM i
- Rational Application Developer for WebSphere Software
  - Java & Java Enterprise Edition tools
  - Tools for Web, Web Services, & SOA designers and developers
- Rational Business Developer
  - EGL development tools
  - For Business Developers
  - Tools for Web, Web Services, & SOA designers and developers

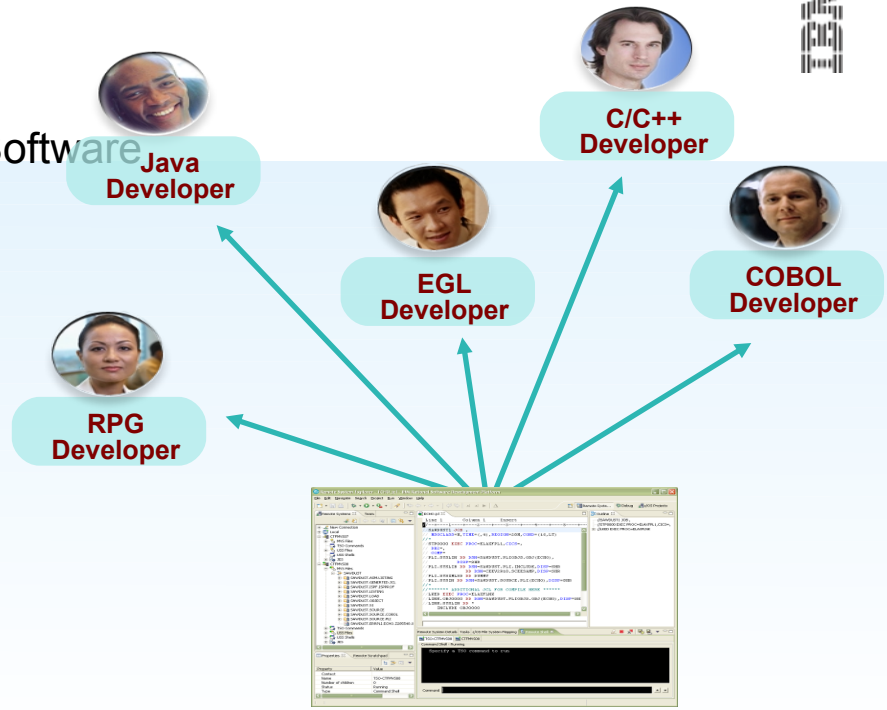

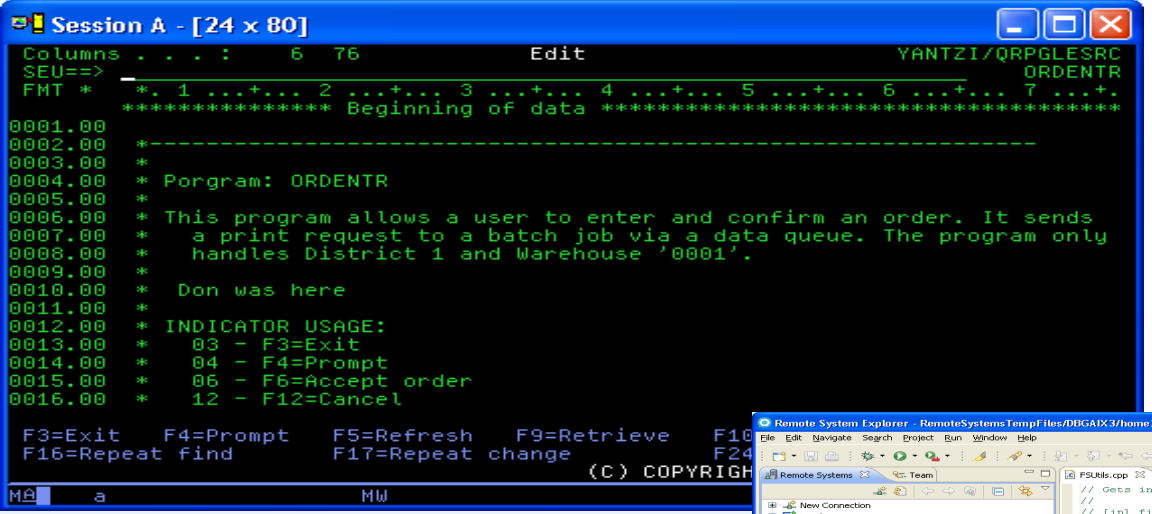
Session A - [24 x 80]
Columns . . . :  6  76  Edit  YANTZI/QRPGLESRC
SEU==>  ORDENTR
FMT *  *. 1 ...+... 2 ...+... 3 ...+... 4 ...+... 5 ...+... 6 ...+... 7 ...+.
*********** Beginning of data **********
0001.00
0002.00  *----------
0003.00  *
0004.00  * Porgram: ORDENTR
0005.00  *
0006.00  * This program allows a user to enter and confirm an order. It sends
0007.00  *   a print request to a batch job via a data queue. The program only
0008.00  *   handles District 1 and Warehouse '0001'.
0009.00  *
0010.00  *  Don was here
0011.00  *
0012.00  * INDICATOR USAGE:
0013.00  *   03 - F3=Exit
0014.00  *   04 - F4=Prompt
0015.00  *   06 - F6=Accept order
0016.00  *   12 - F12=Cancel
F3=Exit  F4=Prompt  F5=Refresh  F9=Retrieve  F10
F16=Repeat find  F17=Repeat change  F24
(C) COPYRIGH
MA  a  MW

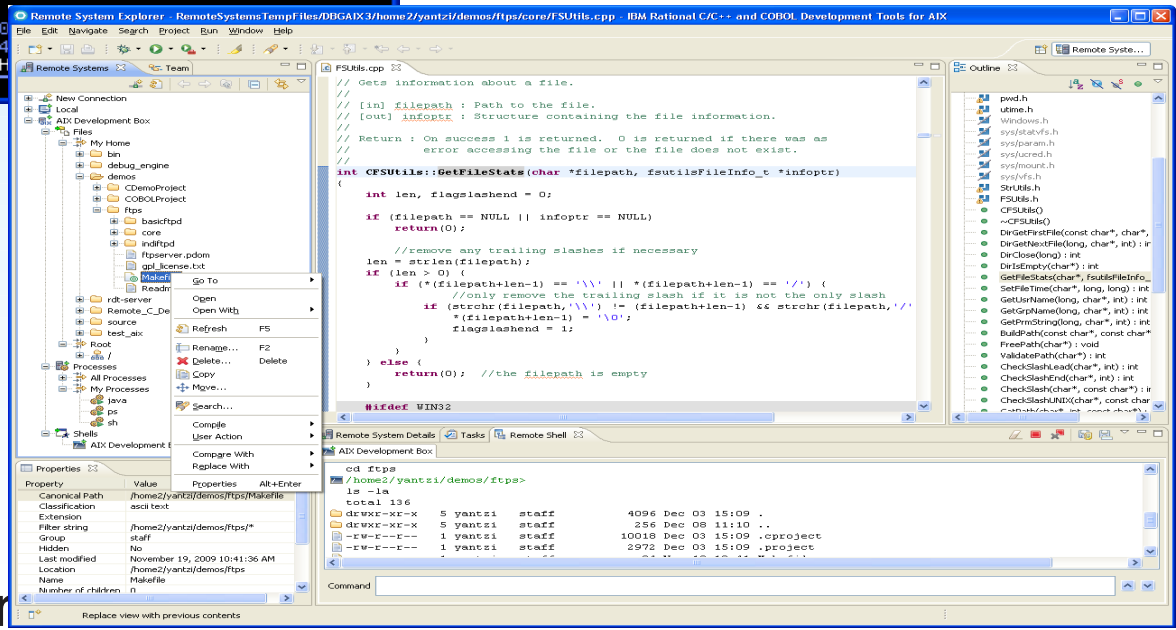
Remote System Explorer - RemoteSystemsTempFiles/DBGAIX3/home2/yantzi/demos/ftps/core/FSUtils.cpp - IBM Rational C/C++ and COBOL Development Tools for AIX
File Edit Navigate Search Project Run Window Help
Remote Systems
Team
New Connection
Local
AIX Development Box
Files
My Home
bin
debug_engine
demos
CDemoProject
COBOLProject
ftps
basicftpd
core
indiftpd
ftpserver.pdom
gpl_license.txt
Makefile
Readm
rdt-server
Remote_C_De
source
test_aix
Root
/
Processes
All Processes
My Processes
java
ps
sh
Shells
AIX Development E
Go To
Open
Open With
Refresh F5
Rename... F2
Delete... Delete
Copy
Move...
Search...
Compile
User Action
Compare With
Replace With
Properties Alt+Enter
Property Value
Canonical Path /home2/yantzi/demos/ftps/Makefile
Classification ascii text
Extension
Filter string /home2/yantzi/demos/ftps/*
Group staff
Hidden No
Last modified November 19, 2009 10:41:36 AM
Location /home2/yantzi/demos/ftps
Name Makefile
FSUtils.cpp
// Gets information about a file.
//
// [in] filepath : Path to the file.
// [out] infoptr : Structure containing the file information.
//
// Return : On success 1 is returned. 0 is returned if there was an
//          error accessing the file or the file does not exist.
//
int CFSUtils::GetFileStats(char *filepath, fsutilsFileInfo_t *infoptr)
{
int len, flagslashend = 0;
if (filepath == NULL || infoptr == NULL)
return(0);
//remove any trailing slashes if necessary
len = strlen(filepath);
if (len > 0) {
if (*(filepath+len-1) == '\\' || *(filepath+len-1) == '/') {
//only remove the trailing slash if it is not the only slash
if (strchr(filepath,'\\') != (filepath+len-1) && strchr(filepath,'/'
*(filepath+len-1) = '\0';
flagslashend = 1;
}
} else {
return(0); //the filepath is empty
}
#ifdef WIN32
Outline
pwd.h
utime.h
Windows.h
sys/statvfs.h
sys/param.h
sys/ucred.h
sys/mount.h
sys/vfs.h
StrUtils.h
FSUtils.h
CFSUtils()
~CFSUtils()
DirGetFirstFile(const char*, char*,
DirGetNextFile(long, char*, int) : in
DirClose(long) : int
DirIsEmpty(char*) : int
GetFileStats(char*, fsutilsFileInfo_
SetFileTime(char*, long, long) : int
GetUsrName(long, char*, int) : int
GetGrpName(long, char*, int) : int
GetPrmString(long, char*, int) : int
BuildPath(const char*, const char*
FreePath(char*) : void
ValidatePath(char*) : int
CheckSlashLead(char*, int) : int
CheckSlashEnd(char*, int) : int
CheckSlash(char*, const char*) : in
CheckSlashUNIX(char*, const char
Remote System Details
Tasks
Remote Shell
AIX Development Box
cd ftps
/home2/yantzi/demos/ftps>
ls -la
total 136
drwxr-xr-x 5 yantzi staff 4096 Dec 03 15:09 .
drwxr-xr-x 5 yantzi staff 256 Dec 08 11:10 ..
-rw-r--r-- 1 yantzi staff 10018 Dec 03 15:09 .cproject
-rw-r--r-- 1 yantzi staff 2972 Dec 03 15:09 .project
Command
Replace view with previous contents

# Rational Developer for Power Systems Software

## *Integrated tools for Power operating systems and programming languages*

- Remote development environment supporting edit, compile, and debug of native AIX, Linux and IBM i applications on Power Systems, from a local Windows or Linux workstation
- One integrated solution – supporting multiple environments *
  - C/C++ and COBOL on AIX
  - RPG, COBOL, CL, C/C++, DDS on IBM I
  - Java on AIX and IBM i
  - C/C++ on Linux
- It also allows organisations to attract and retain new talent, many of whom are already familiar with the Eclipse workbench
- Lower development and application maintenance costs – do more with less!

*Creating projects and files was easy as I had a prior knowledge on the Eclipse-based tools. COBOL edit features made the application programming easier and reduced the developer's work effort"*

*Major AP IT Development Company*

*Asia*

# Rational Developer for Power Systems Software **(RDp)**

***Modern Developer Tools for the IBM i***

List of programmes and files

RPG Source

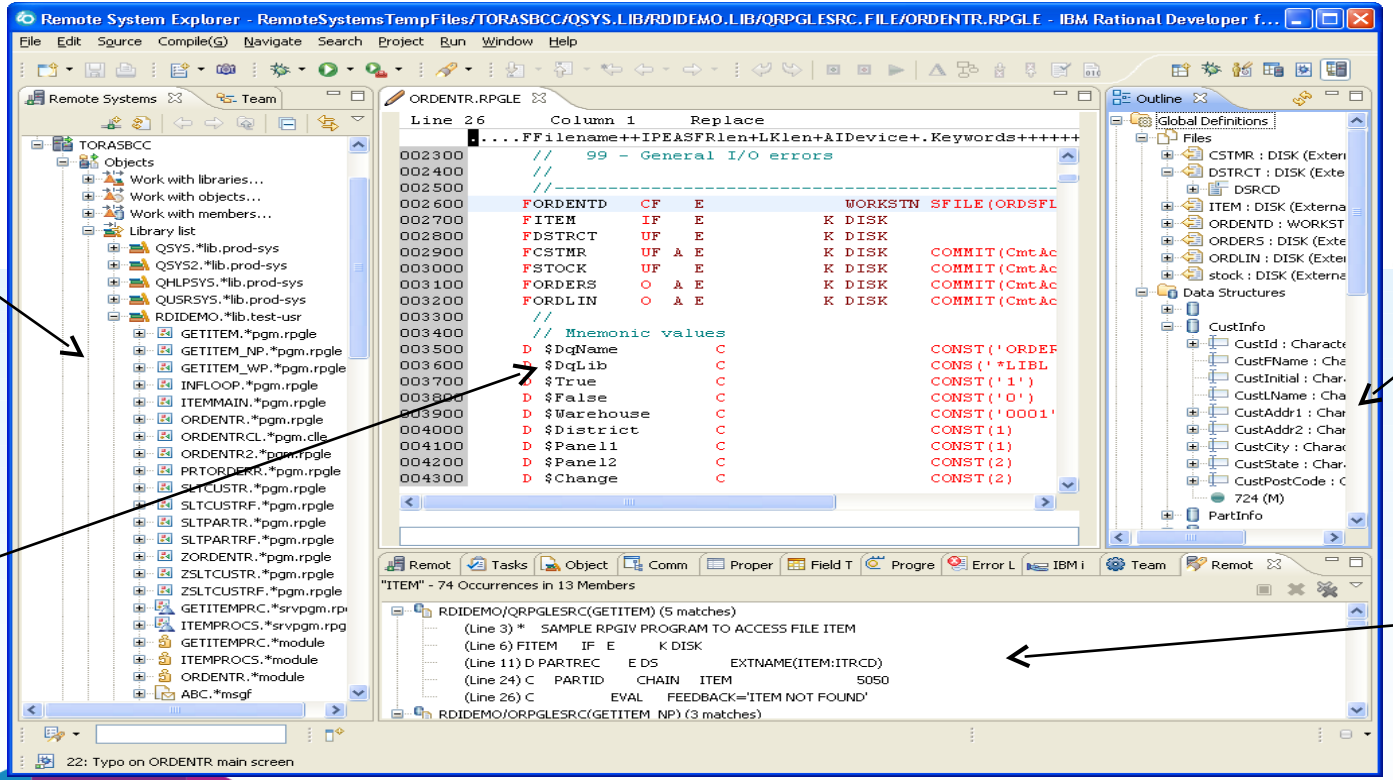


Outline view
(usage of fields, file indicators, subroutines etc)

Additional Property information

(Debugger, tables compiles etc,)

# Rational Developer for Power Systems Software **(RDp)**

***Modern Developer Tools for the IBM i***

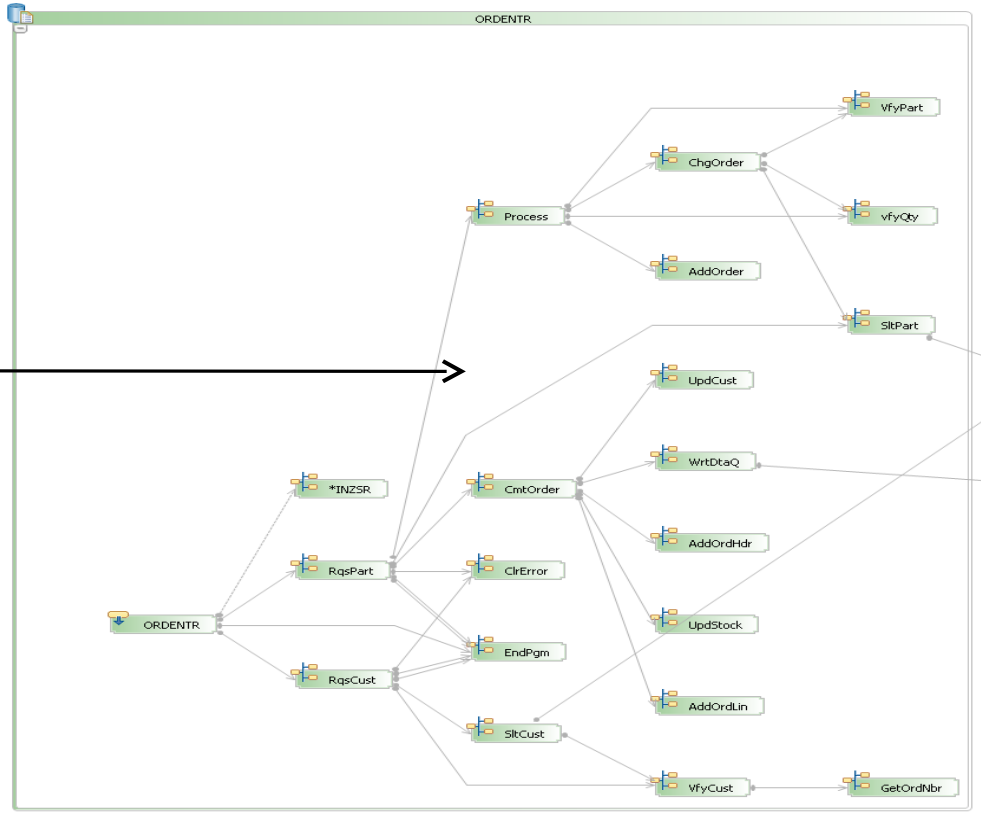


External call programmes

Internal Subroutines

Innovate2011

# Rational Developer for i for SOA Construction

## For customers who need to…

- Create rich Web 2.0 applications
- Provide Web and Web service interfaces to their native applications
- Write new business applications
- Who need to target multiple platforms

## Business Value

- Reduce development costs
- Simplify and accelerate deployment of SOA applications
- Reuse existing IT assets such as RPG and COBOL programs

## Key Capabilities

- Create rich Web 2.0 applications and Web services
- Leverage DB2 for i and existing RPG and COBOL programs
- **All the capabilities of Rational Developer for Power and Rational Business Developer**

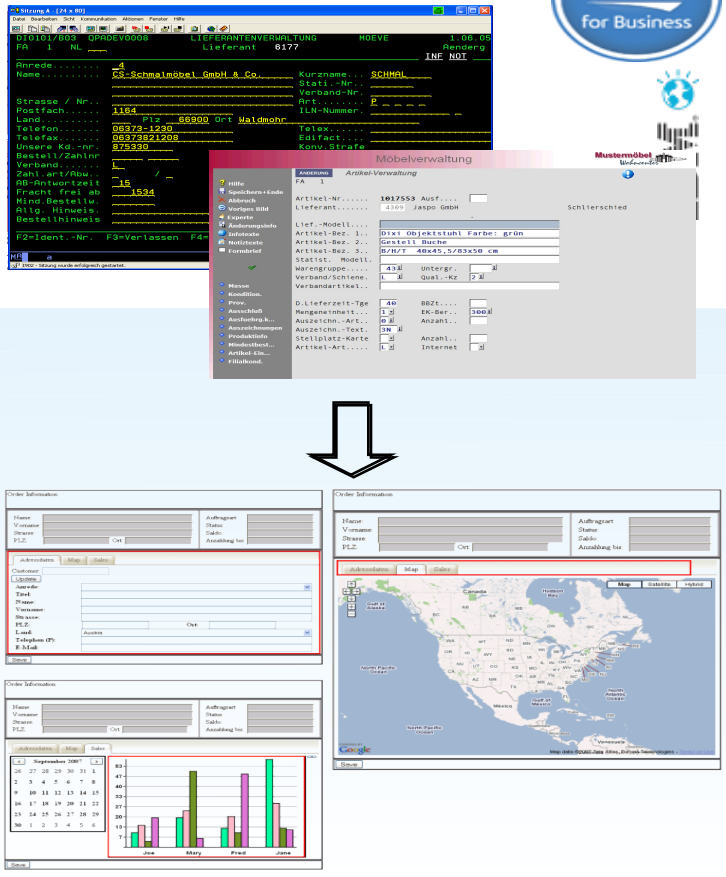


Innovate2011

# Commitment to RPG

## To IBM i community

Created on: Apr 26, 2010 1:57 PM by cafe - Last Modified: Apr 26, 2010 2:04 PM by cafe

*Power your Innovation*
April 13, 2010
Dear IBM i client,

IBM® has a strong history of providing compilers and development tools for applications on IBM i. In his "Power of i" letter, Ross Mauri, IBM Power Systems™ General Manager, outlined IBM's solid and unchanged commitment to our IBM i clients. We at IBM Rational® would like to echo this by confirming our commitment to support and enhance our ILE RPG and ILE COBOL compilers on IBM i and our application development tools.

Back in February, IBM announced POWER7™ and exciting new advancements for the IBM Power Systems platform. As part of those announcements, IBM Rational announced two new products: IBM Rational Developer for Power

*Power your Innovation*
April 13, 2010
Dear IBM i client,

IBM® has a strong history of providing compilers and development tools for applications on IBM i. In his "Power of i" letter, Ross Mauri, IBM Power Systems™ General Manager, outlined IBM's solid and unchanged commitment to our IBM i clients. We at IBM Rational® would like to echo this by confirming our commitment to support and enhance our ILE RPG and ILE COBOL compilers on IBM i and our application development tools.

We are also excited about the release of Rational Open Access: RPG Edition, a new product that has the potential to transform the landscape of RPG development. Rational Open Access enables partners, ISVs, and clients to write handlers that extend ILE RPG's native I/O to access new devices and resources such as Web browsers, services, external databases, or spreadsheets.

IBM Rational is committed to the success of our IBM i clients, helping you continue to realize business value from your applications and leverage these applications in new business opportunities.

Echoing Ross's closing comments, thank you for your business and your confidence in the future of one of the world's most durable and productive platforms for business.

Hayden Lindsey
Vice President and Distinguished Engineer
Enterprise Modernization, Modeling, Construction, & Compilers – IBM Rational

Hayden Lindsey
Vice President and Distriguished Engineer
Enterprise Modernization, Modeling, Construction and Compilers
IBM Rational

https://www.ibm.com/developerworks/mydeveloperworks/wikis/home?lang=en#/wiki/We13116a562db_467e_bcd4_882013aec57a/page/To%20IBM%20i%20community

# AAA Cooper Transportation

***Improves developer productivity and time to market***

## The challenge

- Development efficiency for 12 green-screen programmers
- Company wanted to improve the time to market
- They wanted a “source control" solution that integrated IBM i and PHP platforms

- Family owned trucking firm
  - 78 terminals
  - 4,000 employees

## Business value

- Within a month they were seeing between 10 - 20% productivity improvements

## Solution

- Rational Developer for i
- Rational Team Concert for i

*“Within a month the use of the green screen development was almost completely gone, and our team was excited about working entirely on the new IDE.*
***…My advice, try it. You will never go back.”***
- Bruce Collins
Manager of Systems Administration

ACT AAA COOPER TRANSPORTATION

# Update of iSeries Development Environments

## - Managing Development lifecycle

Innovate2011

# Traditional software delivery environments reinforce the problem

***Heterogeneous environments, distributed teams, multiple systems***

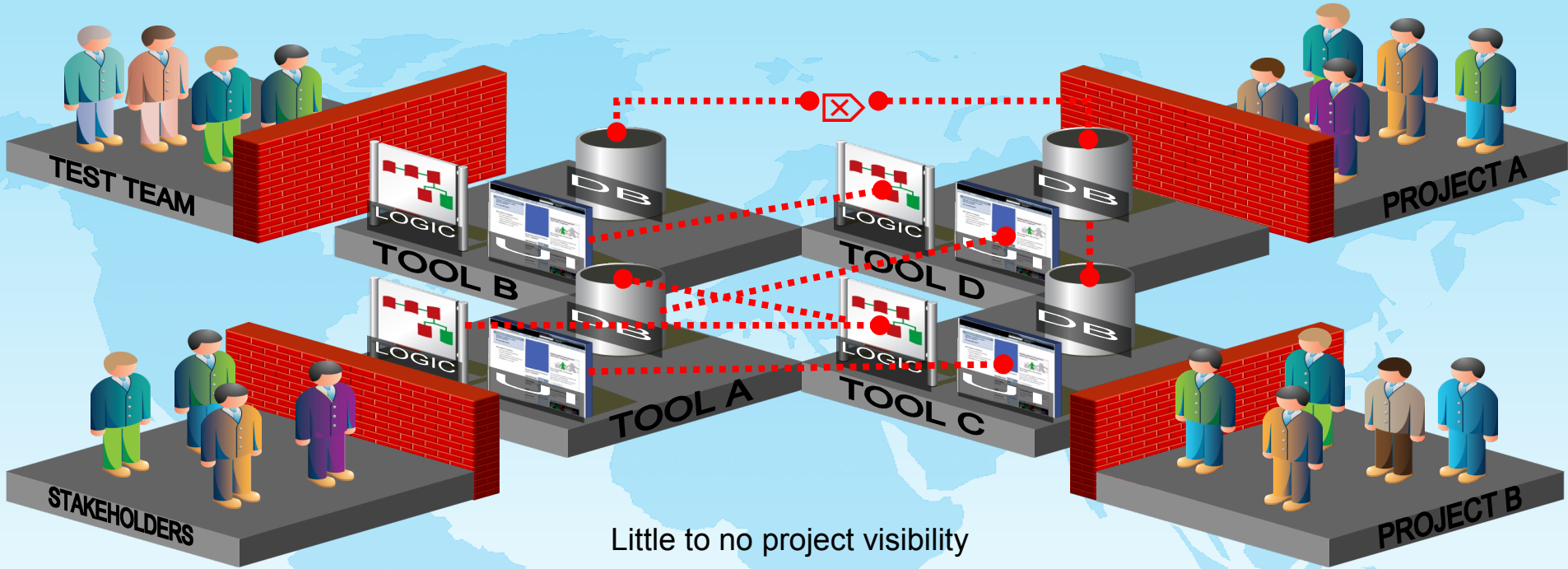


Little to no project visibility

Data locked in proprietary APIs

Poor process and workflow integration

High maintenance and administration costs

Inconsistency among products (UI, logic, storage)

# Application Development is Complex

*Collaborative Change Management is Fundamental for Effective Software Delivery*

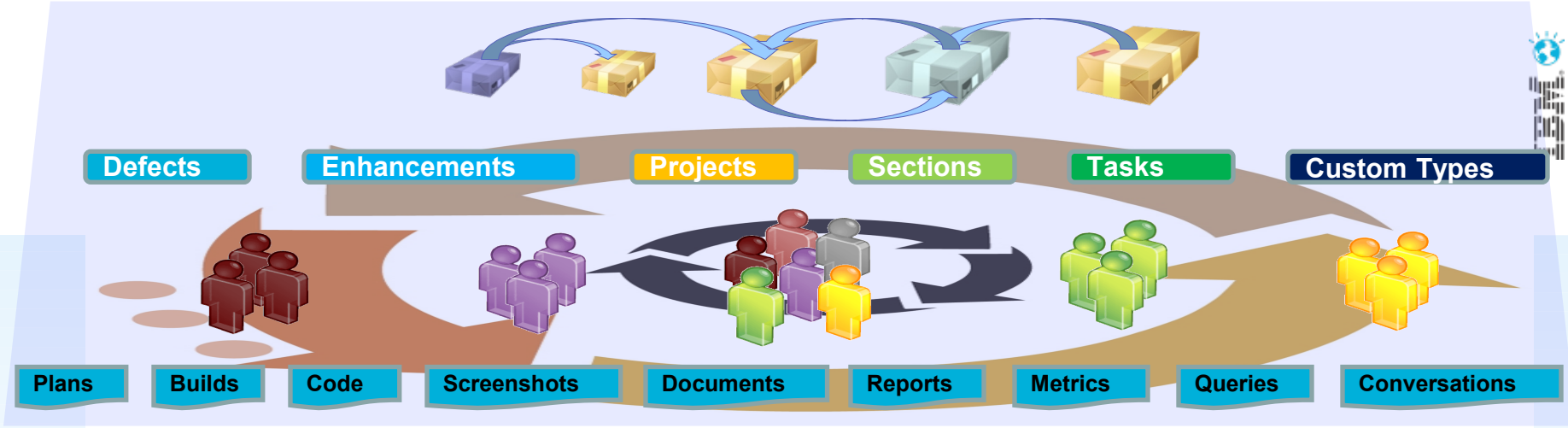

# A unified platform for complete Application Lifecycle Management

**Rational Insight**
Executive Reporting and Intelligence

**Rational Requirements Composer**
Business Expert Collaboration

**Rational Team Concert**
Collaborative Application Lifecycle Management

**Rational Quality Manager**
Collaborative Business Driven Quality Management

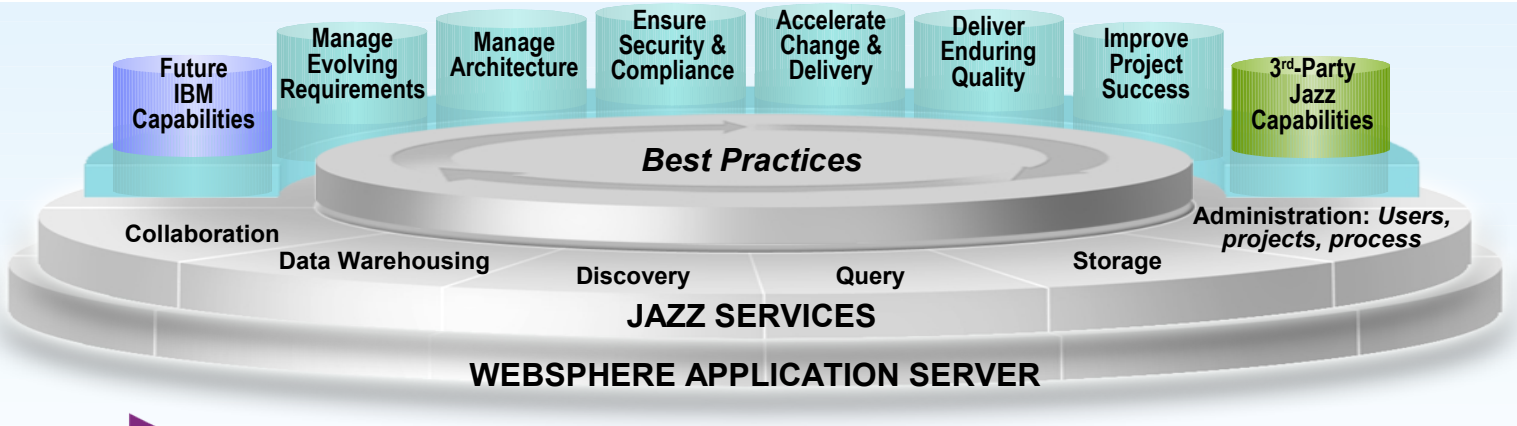

# Rational Team Concert: An open, extensible architecture

*Supporting a broad range of desktop clients, IDE's and languages*

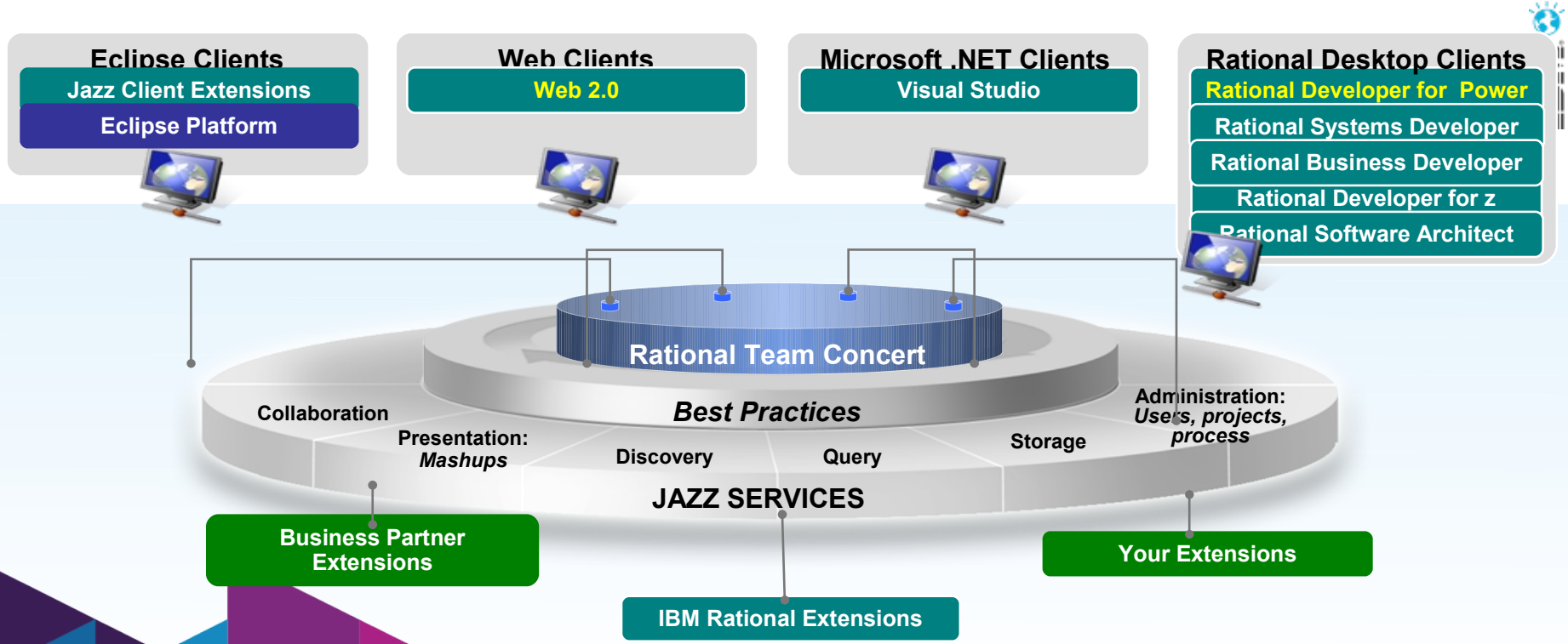

# Team Concert: An Overview

## Planning

- Integrated release/iteration planning
- Effort estimation & progress tracking taskboards
- Out of the box agile process templates

## Project Transparency

- Customizable web based dashboards
- Real time metrics and reports
- Project milestone tracking and status

## SCM

- Integrated stream management
- Component level baselines
- Server-based sandboxes
- Identifies component in streams and available baselines
- SVN, Git, CC bridge, connector

## Work Items

- Defects, enhancements and conversations
- View and share query results
- Support for approvals and discussions
- Query editor interface

## Build

- Work item and change set traceability
- Build definitions for team and private builds
- Local or remote build servers
- Supports Ant and command line tools
- Integration with Build Forge

- Single structure for project related artifacts
- World-class team on-boarding / offboarding including team membership, sub-teams and project inheritance
- Role-based operational control for flexible definition of process and capabilities
- Team advisor for defining / refining “rules” and enabling continuous improvement
- Process enactment and enforcement
- In-context collaboration enables team members to communicate in context of their work

# Dashboards and reporting

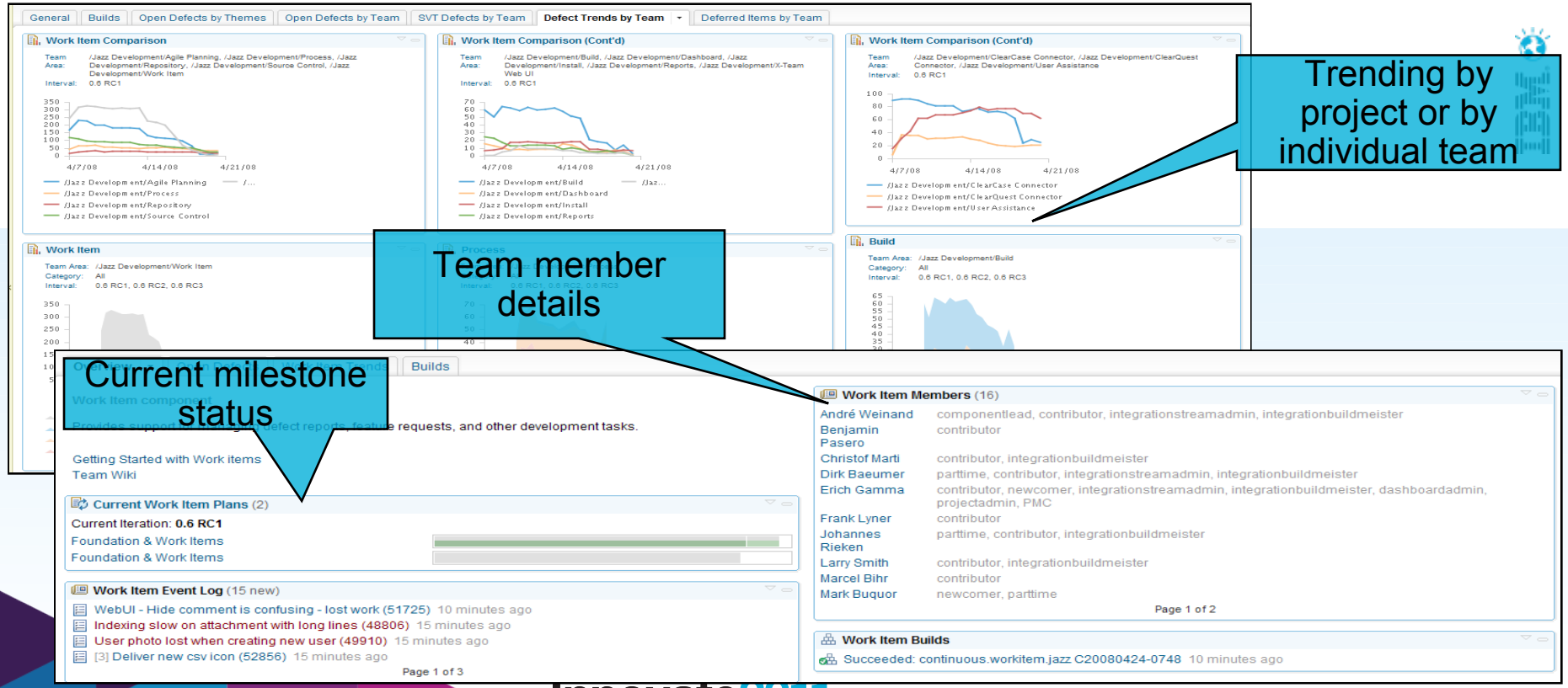

# UniCredit Example

***Improves developer productivity and testing efficiency for IBM i development***

## The challenge

- Modernize its development platform for core financial business software
- Development and testing efficiency for new and existing applications
- Make traditional development more attractive to younger programmers

UniCredit HVB Group

- One of Europe's largest financial services organizations
- 9,000 branch locations
- 40 million customers
- Employing over 170,000 people

## Business value

- Similar development environment for traditional and Web applications — attractive to younger developers
- Estimated **15%** increase in development and 10% increase in testing productivity

## The Solution

"Our approaches are consistent throughout the entire software development life cycle, from planning, definition and implementation to test and configuration"

***"We at UniCredit Leasing Austria have opted for the combined toolset of Rational Team Concert for IBM i and Rational Developer for IBM i because they provide us with the best support for modern approaches to software engineering for the IBM i platform."***

- Mircea-Dan Antonescu
IT Leader, UniCredit Leasing Austria

# Rational Requirements Composer

*Collaborative requirements lifecycle management for agile processes*

## Capture, connect and organize for *Analysts*

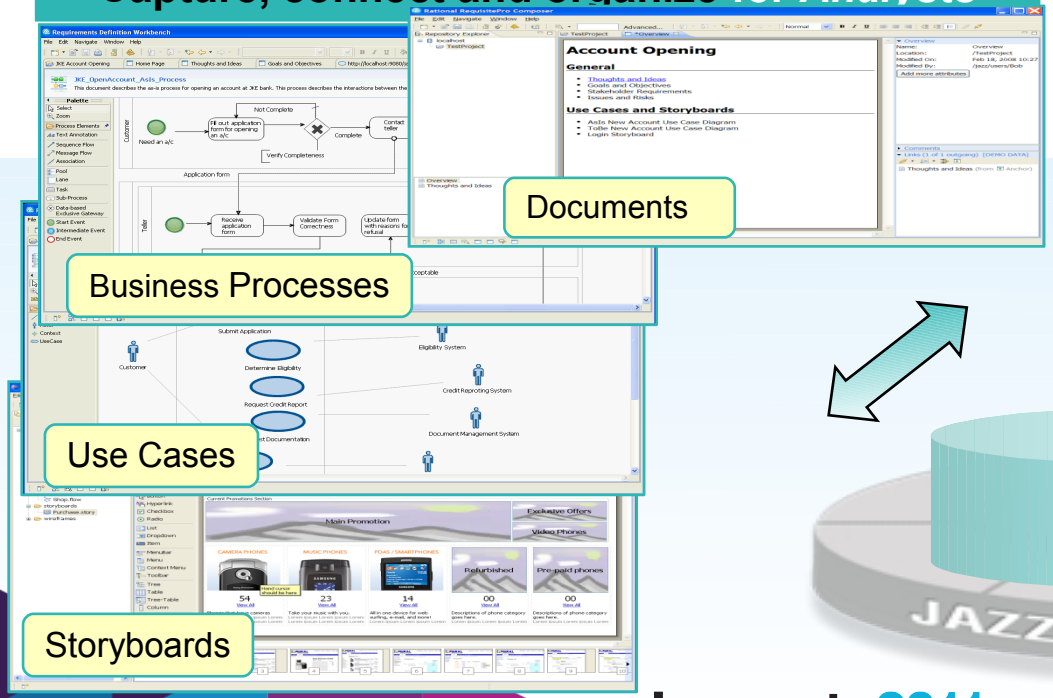


## Collaborate in context with *Stakeholders*

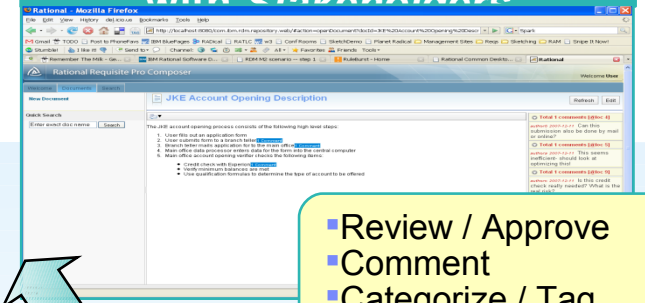

- Review / Approve
- Comment
- Categorize / Tag

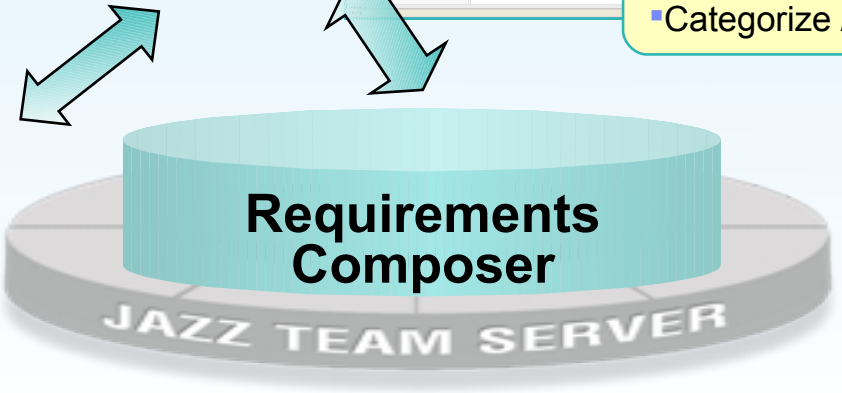

# Summary

- Terminal Emulation
  - — HOD – reduced deployment cost
- Development Tools
  - — RDp – Increase RPG/Cobol productivity
  - — RBD – Allows iSeries developers to start building web apps quickly
  - — RDi SOA – cost effective bundle of RDp & RBD
  - — RAD – Primary Java development platform
- Managing Development Lifecycle
  - JAZZ based – common platform across entire lifecycle
  - RTC – control and visibility of development cycle
  - RRC – Managing business requirements
  - RQM – Effective test management

# Development tools in action

Innovate2011

# Overview of Enterprise Modernisation Options

Innovate2011

# Rational Host Access Transformation Services

## *Achieve fast ROI with low risk*

**Quickly and easily transform green screen applications to Web services, Web, Mobile, Portal and rich client interfaces**

**Low cost and low risk: No need to rewrite or refactor existing applications and built on open, proven platforms and technologies**

**Increase productivity and reduce training costs and data entry errors with workflow and navigation improvements**

**Integrate host business processes and data with other web, portal, mobile, and rich client applications**

**Packaging:**

- **HATS for 5250 Applications on Multiplatforms**
- **HATS for 5250 Applications on IBM i**
- **HATS is also included as a component of Rational Host Integration Solution (HIS)**

Innovate20

# What's new in HATS V8.0

## Web 2.0

- Dojo
- HATS Dojo widgets
- Transform for Dojo editing
- Dojo for IOs
- New templates
- RESTful web services
- JSR286 Portlet support
- iPad support
- Support for the latest runtimes
- Support for the latest development tools

And more….

# Web 2.0: HATS Dojo widgets

## New HATS Dojo widgets:

- Combo box
- Date Text box
- Enhanced Grid
- Sorting
- Drag and drop columns
- Filtering select
- Text box
- Validation text box

## Benefits:

- New, built-in UI transformation options
- No programming skills required
- Enhanced usability

New widgets

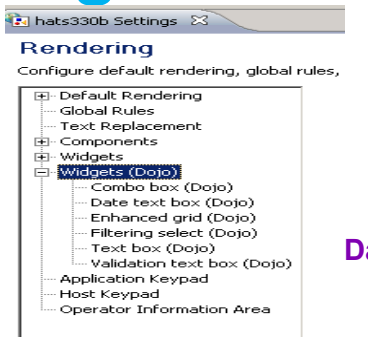


Date text box

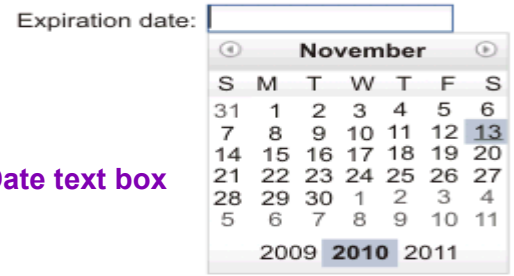


Enhanced Grid

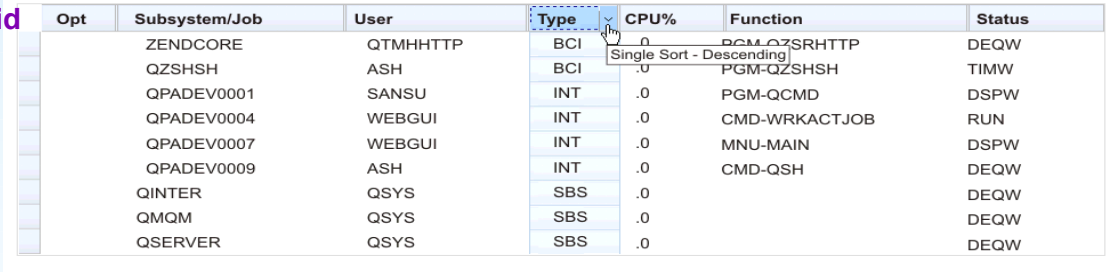


Filtering select

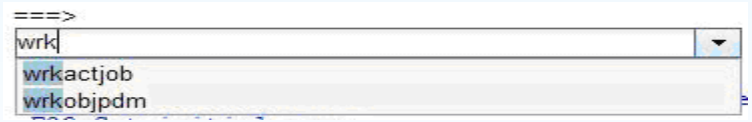

Validation text box

Innovate2011

# iPad Support

**iPad has been added to the growing line up of mobile devices that HATS supports**

- Windows Mobile devices
- iPod Touch
- iPhone
- iPad

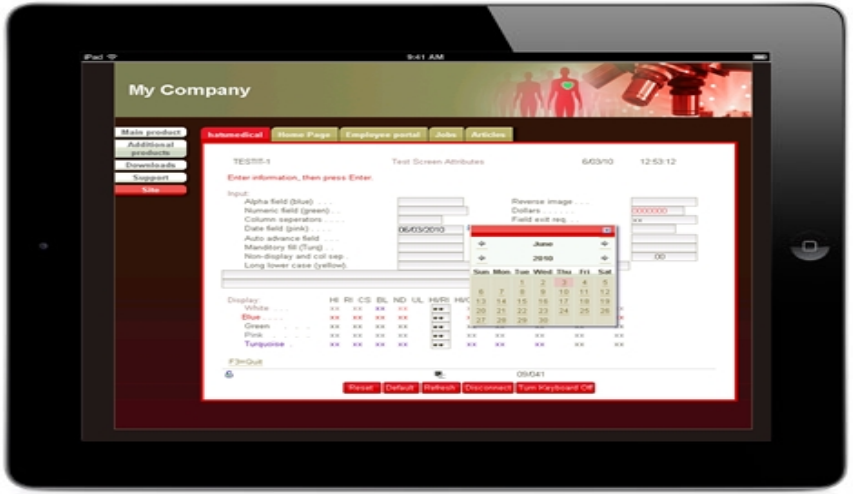


**The larger display size of iPad works especially well for customer facing roles**

**Mobile devices open up possibilities:**

- An employee on the department store floor needs to check stock in the warehouse and make an order
- A distributor of products to car dealers needs to track product availability and order products while at the dealer

# Rational Open Access: RPG Edition

RPG Applications

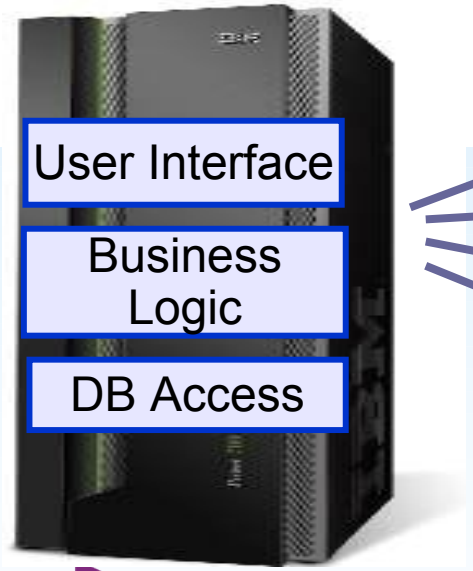


Traditional RPG Interface

5250 Screens

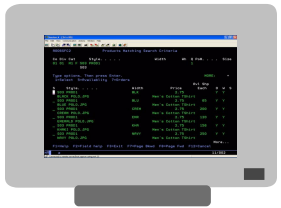

JSPs

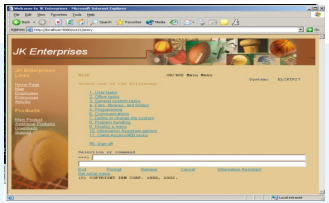


How to Support Other Interfaces?

Mobile Devices

Other Servers

# Evolving into a Web Services Environment …

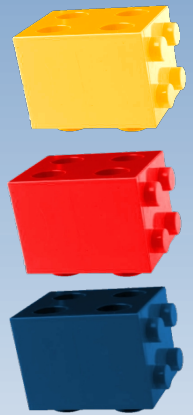

**SQL Stored Procedures**

**RPG/HATS – Web Service**

**New EGL Web Services**

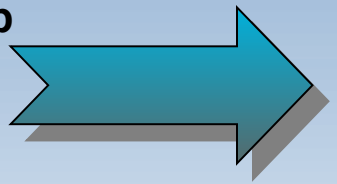

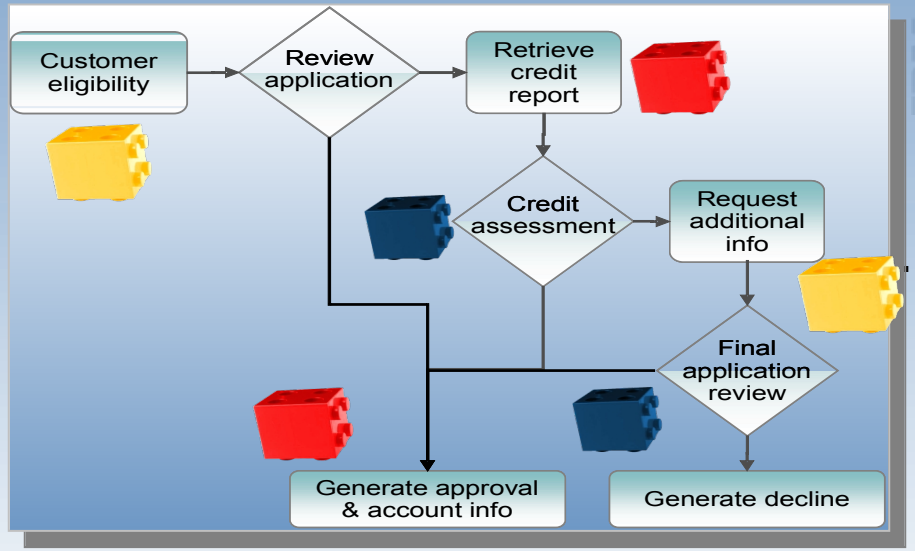


**it can be used as building blocks in an Web Services world….**

Business Process is implemented by integrating services

# Building Web Services on i

- Increase in options for Creating Web Services
- Wrap existing RPG/Cobol
  - Reuse of business logic
  - RDi SOA
  - RBD & RDp
  - HATS
- Invoking Store Procedures
  - RDi SOA/RDB
  - Data Studio
  - Ops Navigator
- Building New Web Services
  - RPG/Cobol
  - EGL/RBD
  - Java

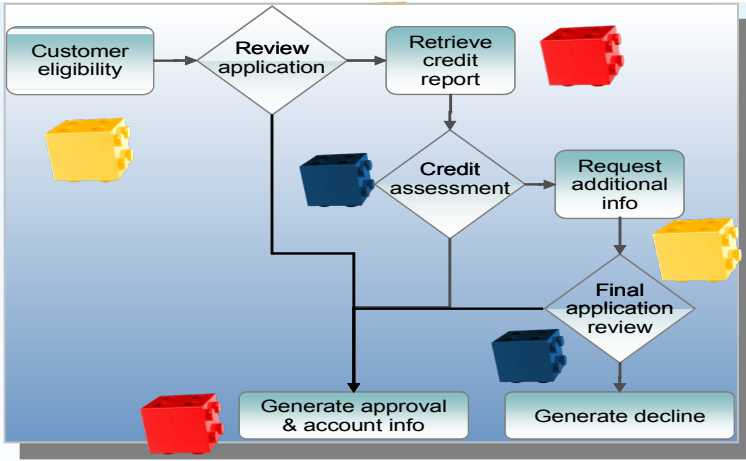

# IBM Rational Business Developer - EGL

- Simplify the development of JavaScript-based Web 2.0 applications and services with EGL
- Building new Web Services on Power
- Skills flexibility and high productivity for building all types of enterprise applications
- Platform independent for portability

# IBM DB2 Web Query for System i Powered By Information Builders

## Base Program Product Includes:

i5/OS Web Reporting Server
Several Web Based authoring tools
RA, GA, Power Painter, InfoAssist

Query/400 (5722-QU1) Upgrade
Web Enable Query/400 Reports
Additional Software Maintenance

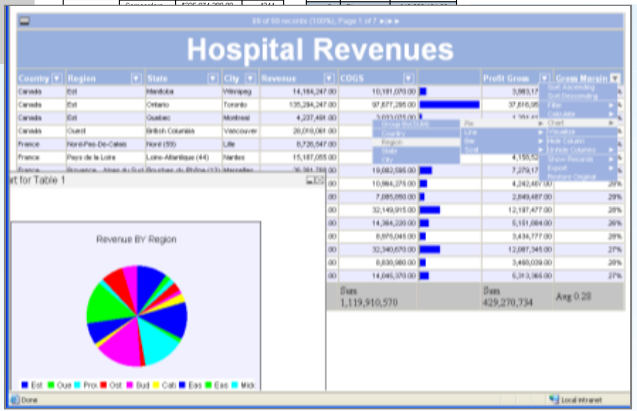


## Additional Features

Run Time User Enablement
Active Reports (Disconnected Analysis)
On Line Analytical Processing
Requires Meta Data provided with Developer Workbench
Developer Workbench - IT Tool for meta data

DB2 Web Query Report Broker
Automated Report Execution and Distribution

DB2 Web Query SDK
Web Services to integrate reporting functions into applications/portals

# Output Reports and Graphs to:

**HTML**

**PDF**

**Excel 97/2k/2k w formula's**

**Postscript**

**DB2 for i table**

**Excel 95**

**Doc with and without page breaks**

**WK1**

**DIF**

**Lotus**

**Tab Delimited**

**XML**

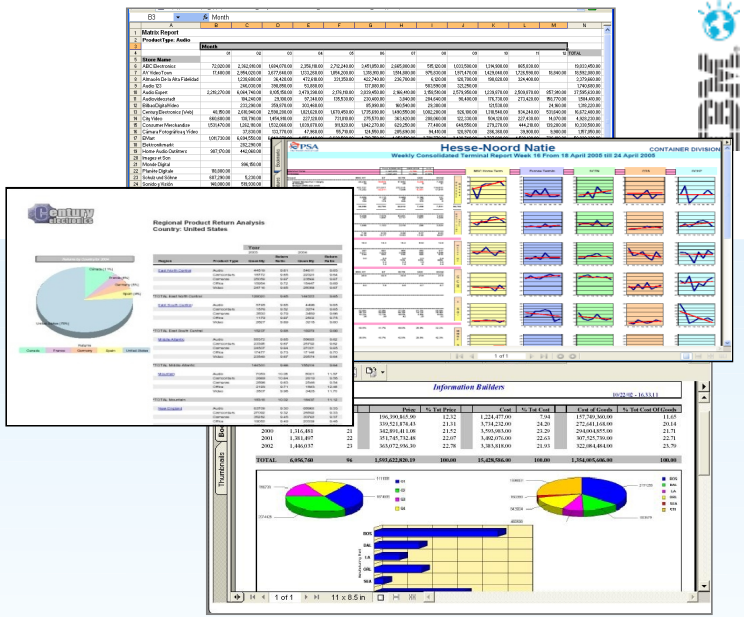

# DB2 Web Query Pricing

Developer Workbench £659.56 per user

| Tier | Base Server License | Included Users | Additional Named User | Active Reports* | OLAP Module* | Run Time Enablement |
|---|---|---|---|---|---|---|
| **P05** | **£1,060** | **2** | **£265.15** | **£265.15** | **£265.15** | £2,121.20 |
| **P10** | **£2,121** | **4** | **£265.15** | **£530.30** | **£530.30** | £4,242.40 |
| **P20** | **£6,363** | **6** | **£265.15** | **£1,590** | **£1,590** | £6,363.60 |
| **P30** | **£12,727** | **8** | **£265.15** | **£3,181** | **£3,181** | £12,727.20 |
| **P40** | **£19,090** | **10** | **£265.15** | **£4,772** | **£4,772** | £19,090.80 |
| **P50** | **£25,454** | **15** | **£265.15** | **£6,363** | **£6,363** | £25,454.40 |
| **P60** | **£31,818** | **20** | **£265.15** | **£7,954** | **£7,954** | |

*Enables all named users to use this feature
UK List Prices, subject to change without notice

# Questions

## www.ibm/software/rational

**© Copyright IBM Corporation 2011. All rights reserved.** The information contained in these materials is provided for informational purposes only, and is provided AS IS without warranty of any kind, express or implied. IBM shall not be responsible for any damages arising out of the use of, or otherwise related to, these materials. Nothing contained in these materials is intended to, nor shall have the effect of, creating any warranties or representations from IBM or its suppliers or licensors, or altering the terms and conditions of the applicable license agreement governing the use of IBM software. References in these materials to IBM products, programs, or services do not imply that they will be available in all countries in which IBM operates. Product release dates and/or capabilities referenced in these materials may change at any time at IBM's sole discretion based on market opportunities or other factors, and are not intended to be a commitment to future product or feature availability in any way. IBM, the IBM logo, Rational, the Rational logo, Telelogic, the Telelogic logo, and other IBM products and services are trademarks of the International Business Machines Corporation, in the United States, other countries or both. Other company, product, or service names may be trademarks or service marks of others.

# Oxford International, Inc.

***Improves distributed team productivity and time to market***

## The challenge

- Cross-platform distributed development teams needed better communications, project visibility
- Looking for a single enterprise-wide solution to improve software development, management and control.
- Needed to improve governance and traceability for multi-tier and distributed development teams.

## Business value

- Realized 20-30% improvements in team productivity and quality
- Realized accelerated time to market

## Solution

- Rational Developer for Power (formerly RDi)
- Rational Team Concert for Power (formerly RTCi)

- IBM Business Partner for Rational Software for Power and System z
- Oxford has been deploying application modernization solutions since 2004

*"We estimate between 20-30% improvements in team productivity and quality across the development process. Rational Team Concert for i and Power solutions truly hits the mark of the most demanding business and IT department."*

- Steve Norton, President

Oxford INTERNATIONAL