



Lotus® software

# IBM Lotus Notes and Lotus Domino 8 software— Experience the desktop of the future, today.

IBM Lotus Notes® and Lotus® Domino® 8 software helps organizations improve collaboration, increase productivity and streamline business processes. Lotus Notes and Domino software offers integrated e-mail, instant messaging, collaboration and office productivity applications.

## Enjoy work more with a new intuitive and powerful user interface

Lotus Notes 8 software's user interface allows you to navigate features while staying focused and productive with:

- New "Open" button for fast access to most often used applications.
- New sidebar that displays critical information and alerts.
- Context sensitive toolbars and customizable view preferences.
- Omnipresent search center for e-mail, calendar, the Web and your desktop.

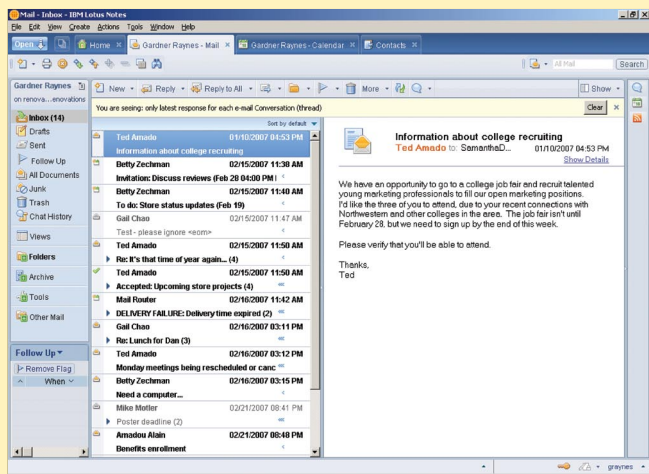

New collaboration features include:

- Integrated office productivity tools.
- Composite applications.
- Support for activity-centric computing.
- Really Simple Syndication (RSS) and Atom feeds.

## Be more effective with intelligent e-mail and calendaring

Intelligent e-mail addressing finds people you collaborate with frequently.

- Conversation mode—Gather and review e-mail threads easily.
- Collaboration history—View your collaboration history with specific people.
- Mail recall—Retrieve certain messages sent in error or to the wrong person.

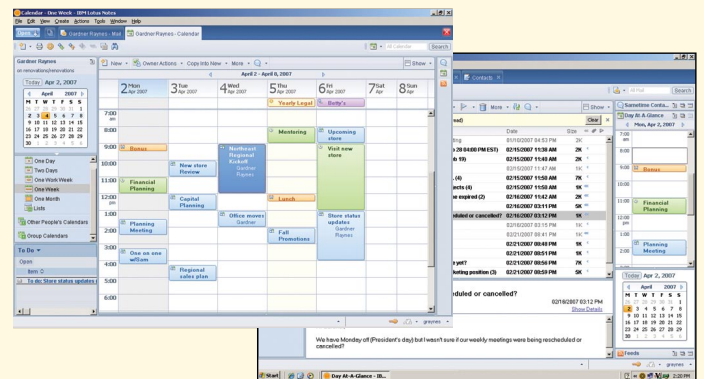

## Improve productivity with all your work in one place

An open standards-based, integrated office productivity suite is integrated with Lotus Notes 8 software and included at no additional charge.

- Word processing, spreadsheets and presentation applications
- Support for OpenDocument Format (ODF), Microsoft® Office and IBM Lotus SmartSuite® technology
- Ability to export documents to Adobe® Portable Document Format (PDF)

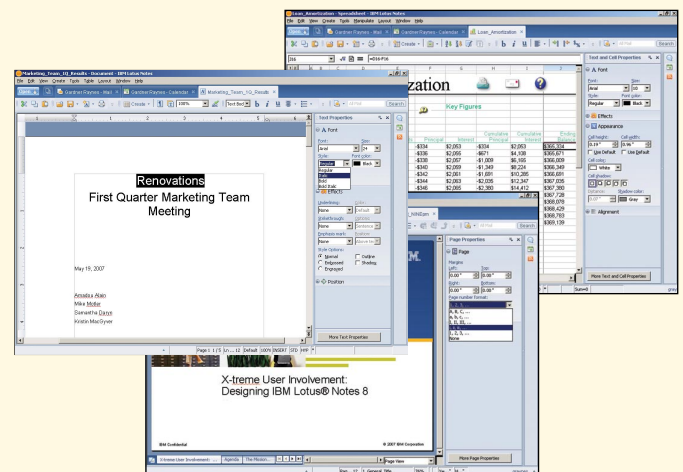



## Develop and deploy composite applications rapidly

Quickly assemble components of applications into customized mash-ups—composite applications—without writing extensive code. Lotus Domino software supports an open application infrastructure to deploy and provision composite applications in Lotus Notes 8 software. Extended Web services allow Lotus Domino applications to call other Web services.

## Work where you want

Access your databases and collaborative tools whether you're connected to the network or working offline with Lotus Notes replication technology. Work offline by replicating e-mail and applications with data, logic and security controls.

## Choose built-for-business, security-enhanced, collaboration software

More than 130 million people have used Lotus Notes and Domino software in both small and large organizations worldwide. Lotus Notes and Domino 8 software runs on a wide variety of operating systems—offering you a choice of client and server platforms. A security-rich environment keeps you focused on your business, not on technical issues. And Lotus Notes and Domino 8 software is designed to be easy to use and to adapt as your business needs evolve.

## For more information

To learn more about IBM Lotus Notes and Lotus Domino software, contact your IBM sales representative or IBM Business Partner, or visit:

[ibm.com/lotus/nd8](http://ibm.com/lotus/nd8)

To view the online catalog for IBM Lotus Notes and Domino software, please visit:

[ibm.com/lotus/solutionscatalog-notesdomino](http://ibm.com/lotus/solutionscatalog-notesdomino)

© Copyright IBM Corporation 2007

Lotus Software  
IBM Software Group  
One Rogers Street  
Cambridge, MA 02142  
U.S.A.

Produced in the United States of America  
06-07  
All Rights Reserved

IBM, the IBM logo, Domino, Lotus, Lotus Notes, Notes and SmartSuite are trademarks of International Business Machines Corporation in the United States, other countries or both.

Adobe is a registered trademark of Adobe Systems Incorporated in the United States, and/or other countries.

Microsoft is a trademark of Microsoft Corporation in the United States, other countries, or both.

Other company, product and service names may be trademarks or service marks of others.

References in this publication to IBM products or services do not imply that IBM intends to make them available in all countries in which IBM operates.

The information contained in this documentation is provided for informational purposes only. While efforts were made to verify the completeness and accuracy of the information contained in this documentation, it is provided "as is" without warranty of any kind, express or implied. In addition, this information is based on IBM's current product plans and strategy, which are subject to change by IBM without notice. IBM shall not be responsible for any damages arising out of the use of, or otherwise related to, this documentation or any other documentation. Nothing contained in this documentation is intended to, nor shall have the effect of, creating any warranties or representations from IBM (or its suppliers or licensors), or altering the terms and conditions of the applicable license agreement governing the use of IBM software.