



ME

ibm'er
blogger
consultant
dad
trekky (all sci-fi)
comic book nerd
ford driver
xbox addict
likes vodka and
iceskating
(not together)

Ben Martin
@Social_Ben
<http://benmartin.pro>
@Social_Ben

IBM Social Business
Insights Blog
Contributor



A day in the life of a Social IBM'er













Edit My Profile

Martin, Ben

IBM employee, Regular
IBM United Kingdom Limited
IBM Sales & Distribution, Inside Sales
Social Business Enablement Leader UKI
WESTERN ROAD PORTSMOUTH, PO6 3AU Great Britain
44-2392-289256
BMARTIN@uk.ibm.com
Local Time: 12:04 PM

Send E-mail Download vCard

The Board **™** Contact Information Expertise Recent Posts

What are you working on right now?

How good is your #linkedin profile? Does it get 10 out of ten? Dare you to check buff.ly/QlugMp

Oct 3

clear | update

Tags

Add tag(s) to this profile

My tags for this profile:

Report-to Chain

- ▾ Budd, J S (Jeremy)
- ▾ Stark, D (Deanna)
- ▾ Heaysman, S C (Sara)
- Martin, Ben

Full Report-to Chain
Same Manager

Network

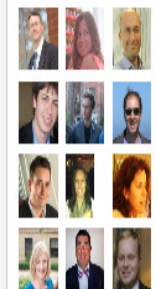

View All (402)





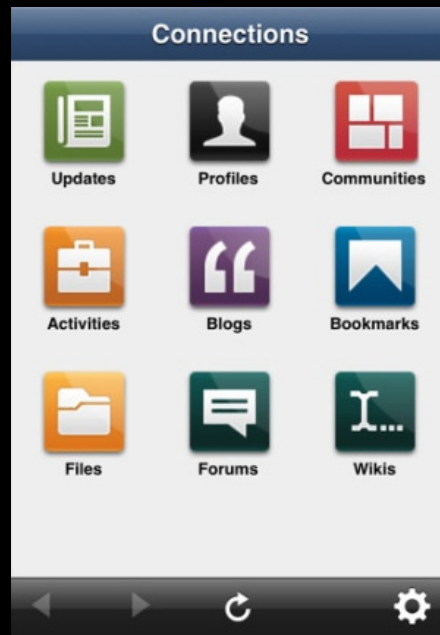
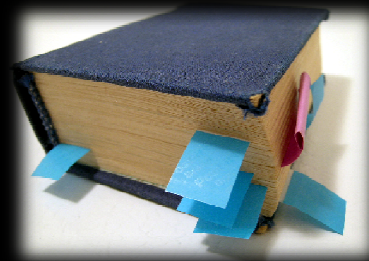



85% of consumers believe
companies should not just
present information via social
media but use it to interact and
engage with them



Spare Slide: Could use it to
show what tools I use?

Thank You & Questions



Ben Martin

Social Business IBM

07092883265

