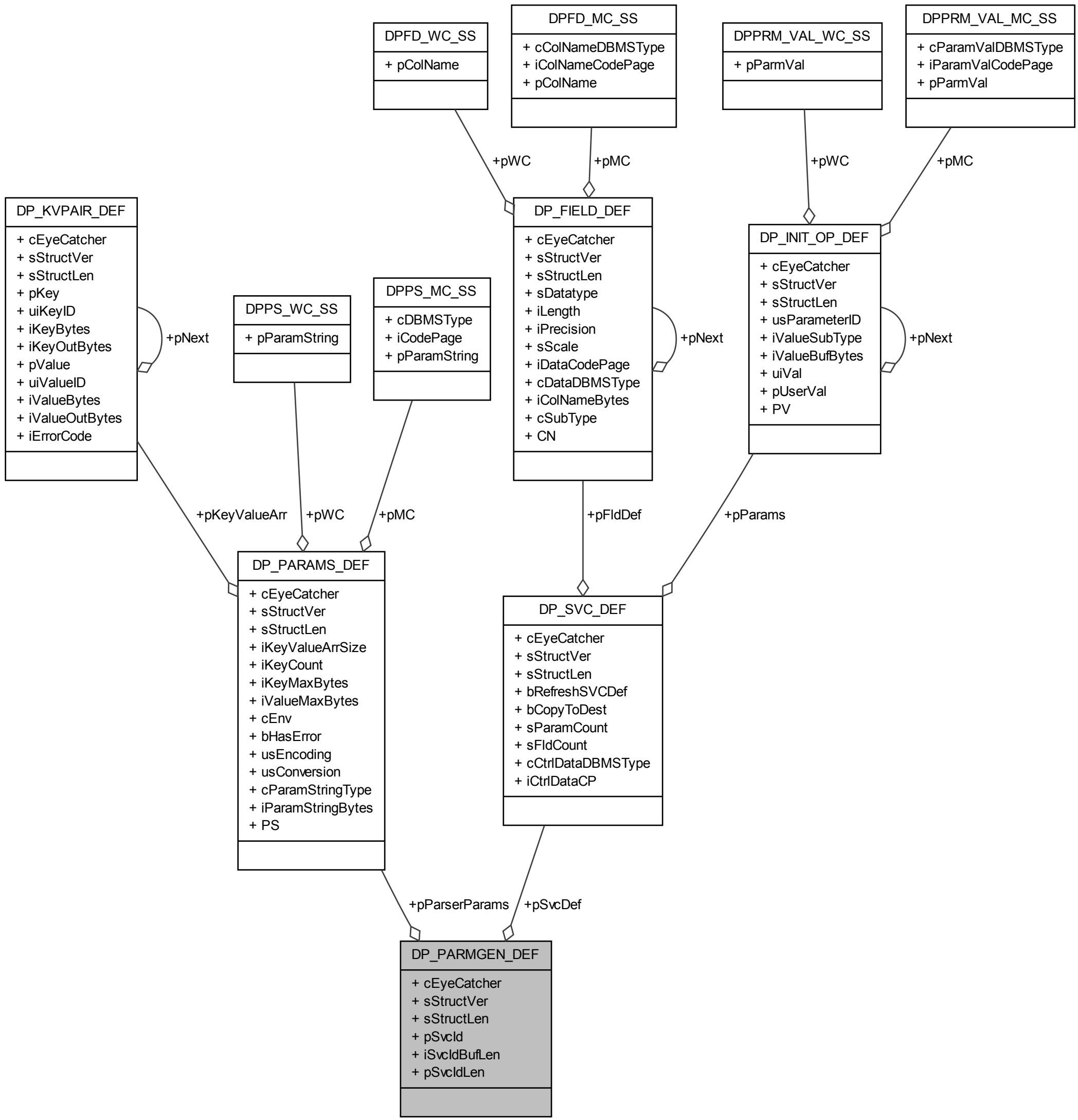
DPFD_WC_SS
+ pColName
DPFD_MC_SS
+ cColNameDBMSType
+ iColNameCodePage
+ pColName
DPPRM_VAL_WC_SS
+ pParmVal
DPPRM_VAL_MC_SS
+ cParamValDBMSType
+ iParamValCodePage
+ pParmVal
+pWC
+pMC
+pWC
+pMC
DP_KVPAIR_DEF
+ cEyeCatcher
+ sStructVer
+ sStructLen
+ pKey
+ uiKeyID
+ iKeyBytes
+ iKeyOutBytes
+ pValue
+ uiValueID
+ iValueBytes
+ iValueOutBytes
+ iErrorCode
+pNext
DPPS_WC_SS
+ pParamString
DPPS_MC_SS
+ cDBMSType
+ iCodePage
+ pParamString
DP_FIELD_DEF
+ cEyeCatcher
+ sStructVer
+ sStructLen
+ sDatatype
+ iLength
+ iPrecision
+ sScale
+ iDataCodePage
+ cDataDBMSType
+ iColNameBytes
+ cSubType
+ CN
+pNext
DP_INIT_OP_DEF
+ cEyeCatcher
+ sStructVer
+ sStructLen
+ usParameterID
+ iValueSubType
+ iValueBufBytes
+ uiVal
+ pUserVal
+ PV
+pNext
+pKeyValueArr
+pWC
+pMC
+pFldDef
+pParams
DP_PARAMS_DEF
+ cEyeCatcher
+ sStructVer
+ sStructLen
+ iKeyValueArrSize
+ iKeyCount
+ iKeyMaxBytes
+ iValueMaxBytes
+ cEnv
+ bHasError
+ usEncoding
+ usConversion
+ cParamStringType
+ iParamStringBytes
+ PS
DP_SVC_DEF
+ cEyeCatcher
+ sStructVer
+ sStructLen
+ bRefreshSVCDef
+ bCopyToDest
+ sParamCount
+ sFldCount
+ cCtrlDataDBMSType
+ iCtrlDataCP
+pParserParams
+pSvcDef
DP_PARMGEN_DEF
+ cEyeCatcher
+ sStructVer
+ sStructLen
+ pSvcId
+ iSvcIdBufLen
+ pSvcIdLen