

Software Group

Launch IBM Workplace Client & Lotus Workplace

Aéroclub de France – 13 mai 2004

Agenda

Stratégie IBM Software

François Mollard – Vice President France Belgique Luxembourg – IBM Software Group

Le marché de la collaboration : tendances majeures

Bruce Page – Vice President – Meta Group

Stratégie IBM Lotus

Dr Ambuj Goyal – General Manager IBM Lotus

Fonctionnalités IBM Workplace Client et Lotus Workplace v2.0

Patrick Cousin – Consultant technique IBM Lotus

Pause

La communication unifiée dans les solutions collaboratives IBM – Alcatel

Thierry Sens – Directeur Marketing Alcatel Unified Communications

IBM Lotus Notes Domino et IBM WebSphere Portal

Joel Demay – Pan EMEA Technical Sales

Conclusion

Agenda

Stratégie IBM Software

François Mollard – Vice President France Belgique Luxembourg – IBM Software Group

Le marché de la collaboration : tendances majeures

Bruce Page – Vice President – Meta Group

Stratégie IBM Lotus

Dr Ambuj Goyal – General Manager IBM Lotus

Fonctionnalités IBM Workplace Client et Lotus Workplace v2.0

Patrick Cousin – Consultant technique IBM Lotus

Pause

La communication unifiée dans les solutions collaboratives IBM – Alcatel

Thierry Sens – Directeur Marketing Alcatel Unified Communications

IBM Lotus Notes Domino et IBM WebSphere Portal

Joel Demay – Pan EMEA Technical Sales

Conclusion

Evolution du modèle informatique

Complétude

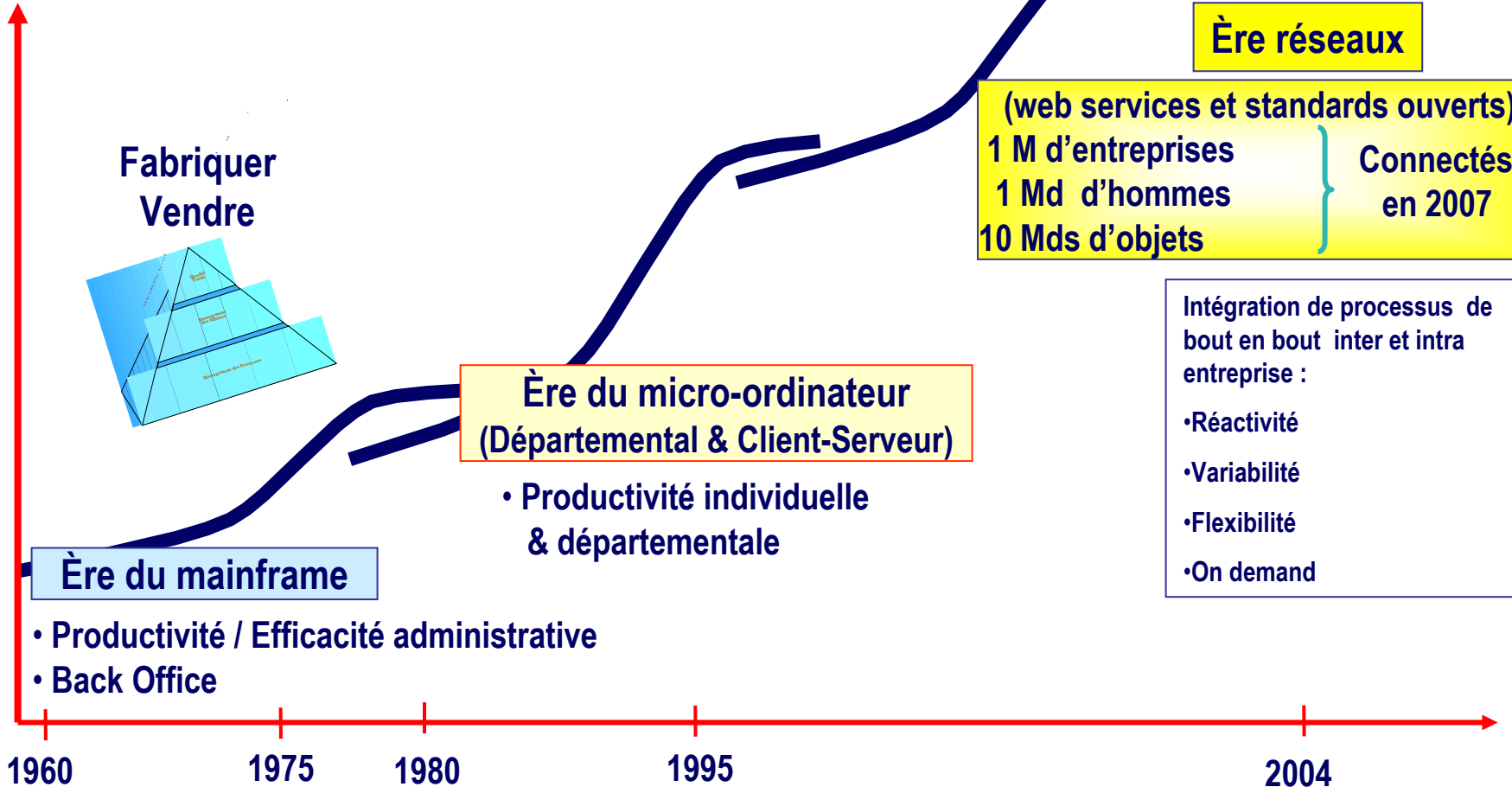

Les domaines du logiciel

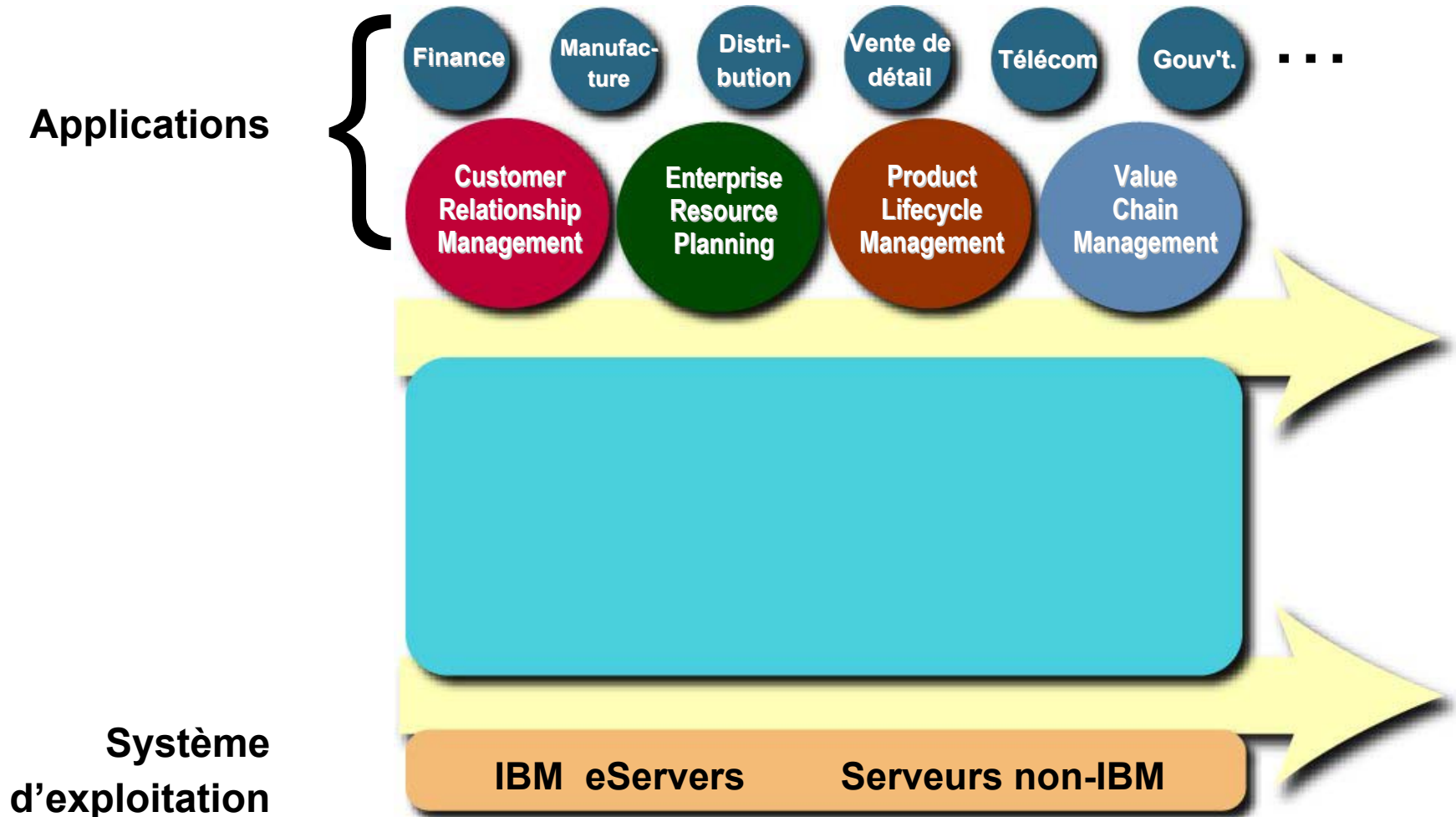

Le middleware

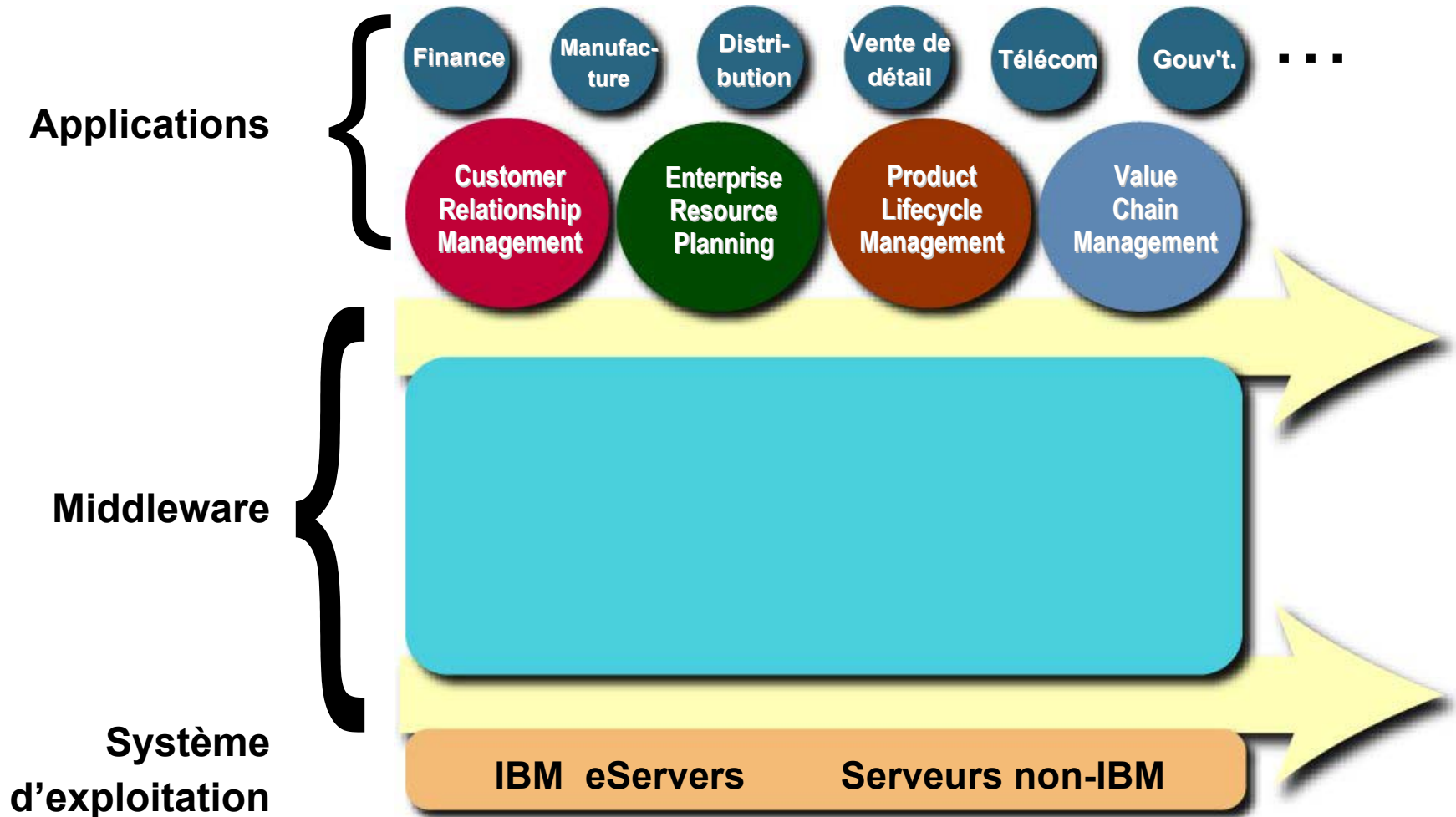

Les logiciels IBM

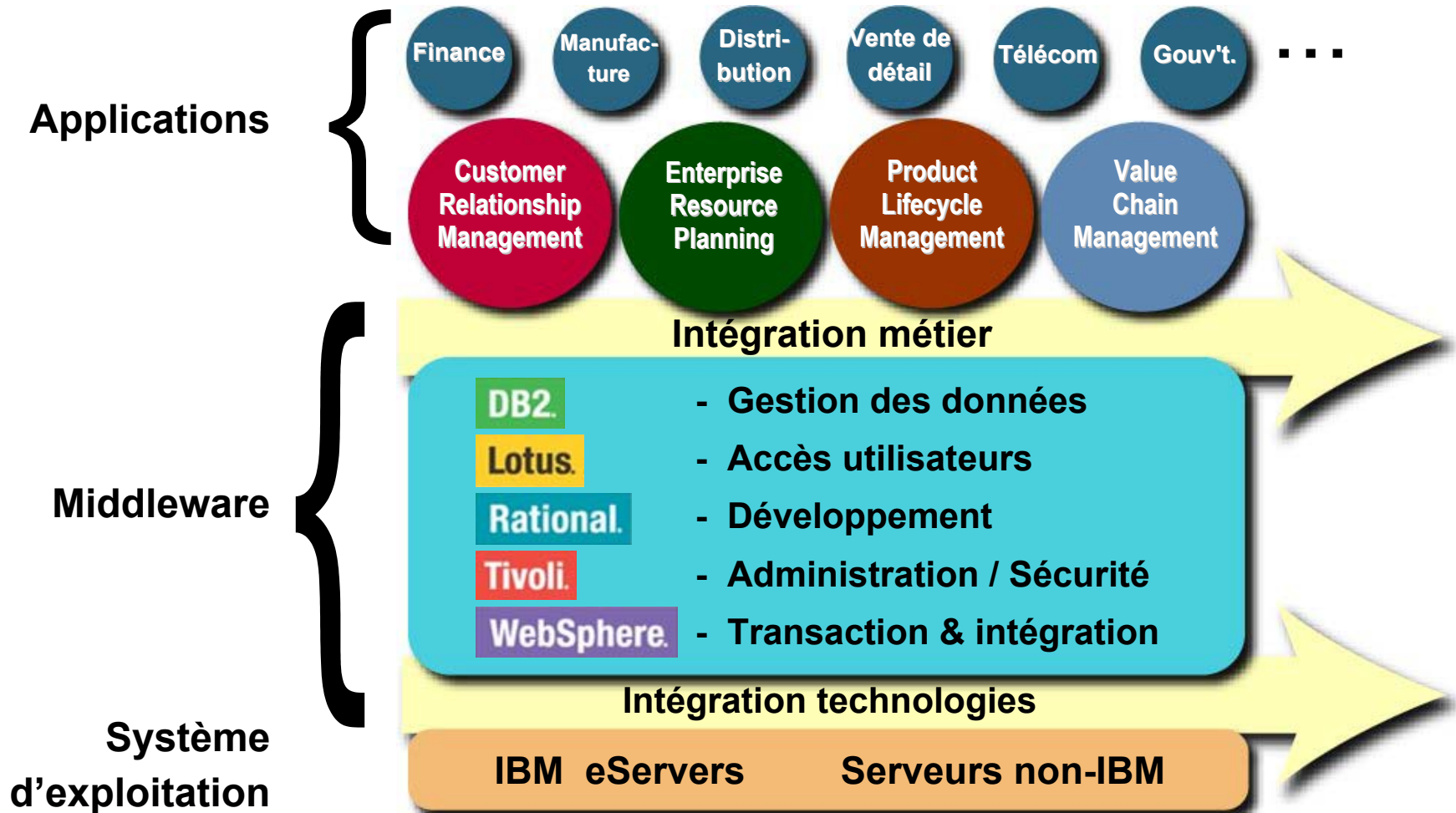

- w3 Home
- News
- Sam's w3 Pages
- About IBM
- About w3

[BluePages](#)

[Search](#)

[HelpNow](#)

[Feedback](#)

BUDDY LIST [Edit](#) | ?

- ▶ **My Bots**
 - [Dictionary](#)
 - [HelpNow!](#)
 - [Stock Quote](#)
- ▶ **My Team**
 - [Bob D'Errico](#) +1 914-766-7345
 - [Simon Cooper](#) +1 914-766-5345
 - [Sandesh Bhat](#) +1 914-766-9845
- ▶ **My Customers**
 - [Mike Boose\(Unilever\)](#) +1 834-934-874
 - [John Simpson \(GE\)](#) +1 734-784-7452

ESSENTIAL LINKS [Edit](#) | ?

- ▶ **Travel**
 - [Travel Home](#)
 - [EA 2000](#)
 - [Airline Information](#)
- ▶ **Team Rooms**
 - [BTE QuickPlace](#)
 - [Corp Function QP](#)
 - [W3 Tech. QuickPlace](#)

Home | **My Work** | **My Network** | **My Learning** | **My IBM**

NEWS [Edit](#) | ? | - | □

Top Stories

Technology Group announces realignment
 New design services business unit, increased focus on advanced foundry services [Technology Group] [\[read\]](#)

John Kelly, Linda Sanford and John Joyce discuss recent technology actions
 Replay of Webcast now available [\[read\]](#)

MyNews

IBM U.S. News Bulletins
[A. Valentine, III, Named Director](#)

IBM Travel Programs & TEA Reimbursement Info
[New E-mail/Fax Travel Reservation Process](#)

Local Tri-State Information
[COURSE IN SOMERS: TAKE CHARGE OF](#)
[1113 Not Holding "Take Our Children"](#)

[All of today's News](#)

SEARCH [Edit](#) | ? | - | □

Select: BluePages W3 ibm.com Google

[GO!](#)

[Create new Agent](#)

MY DOCUMENTS [Edit](#) | ? | - | □

Lee Dierdorff

- [-] Web Folders
 - [-] DocNext
 - [-] Documentations
 - [-] VisioDiagrams
 - [-] eworkplace
 - [-] New Mockups
 - [-] Store

Documentation

- WebSphere Scaling
- what is a portlet
- When to Use a Portlet
- XJAM EVENT

EMAIL/CALENDAR [Edit](#) | ? | - | □

- [Read email](#)
- [Compose email](#)
- [Calendar](#)
- [Schedule Meeting](#)

← April 2001 →

S	M	T	W	T	F	S
1	2	3	4	5	6	7
8	9	10	11	12	13	14
15	16	17	18	19	20	21
22	23	24	25	26	27	28
29	30					

- [To-do list](#)
- [Address Book](#)
- ▶ **Web/Tele Conference**
 - ▶ **Dynamic Workplace**
 Time: 05/10/2002 10:00
 Chair: Frank Brockmay
 - ▶ **DB2 ODC Validation**
 Time: 05/08/2002 10:00
 Chair: Spohn
 - ▶ **ST - WebSphere Portal**
 Time: 05/10/2002 10:00
 Chair: Oliver Heinz

Spécialisation

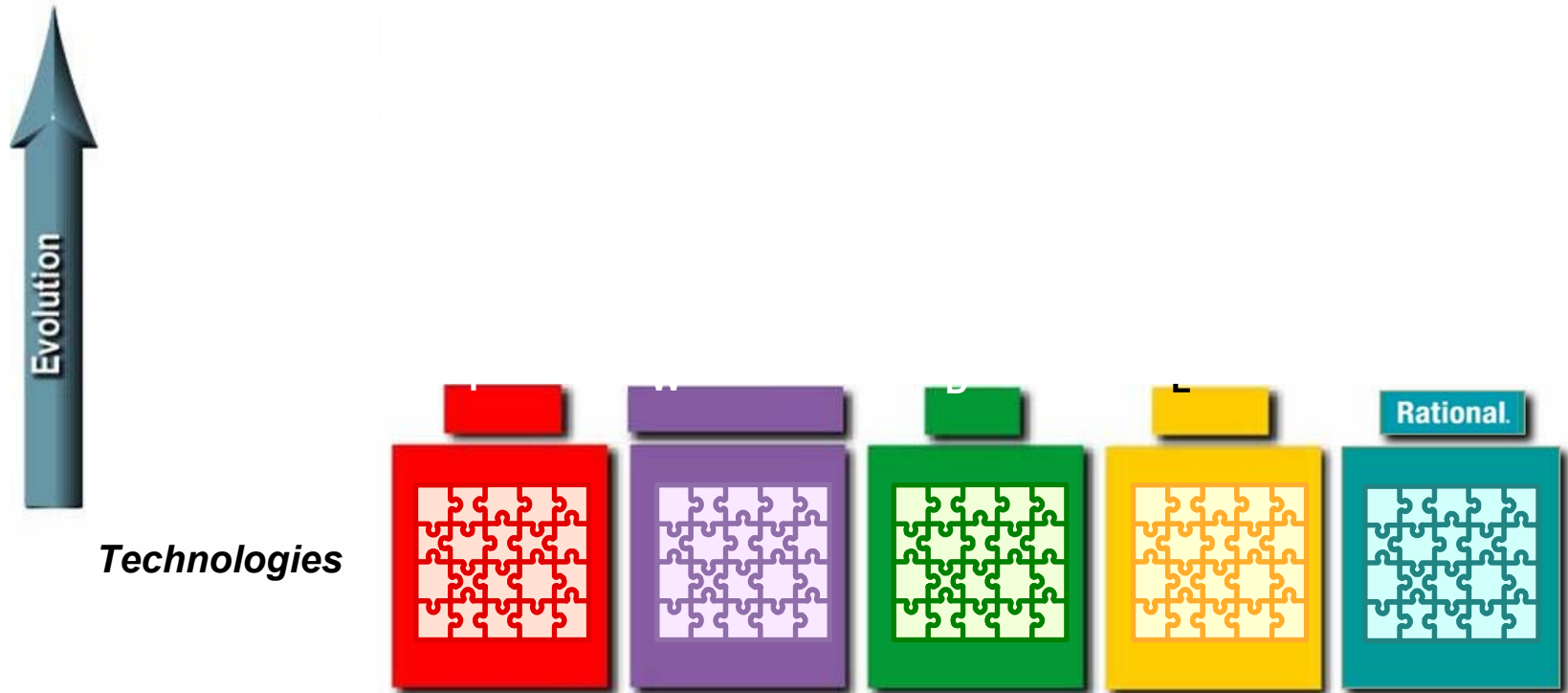

Mutualisation

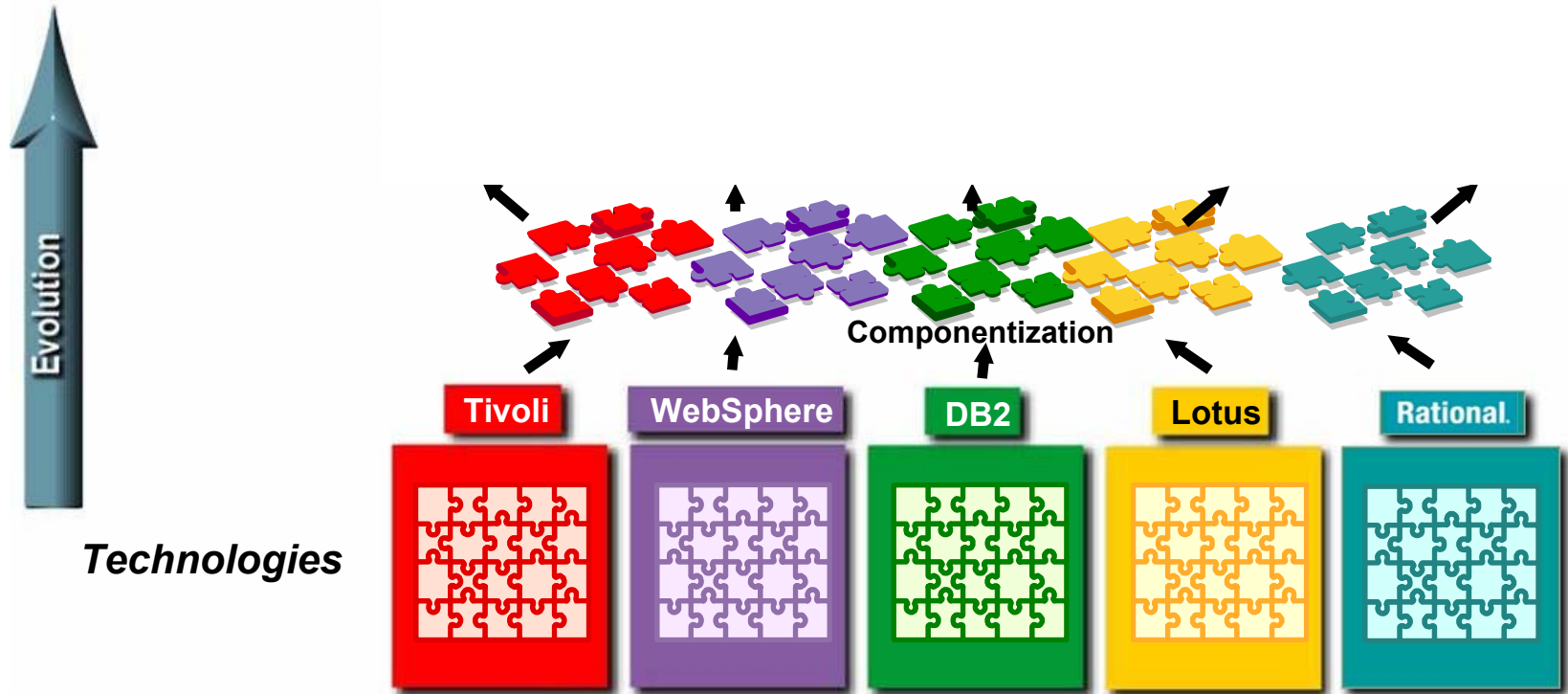

Réutilisation

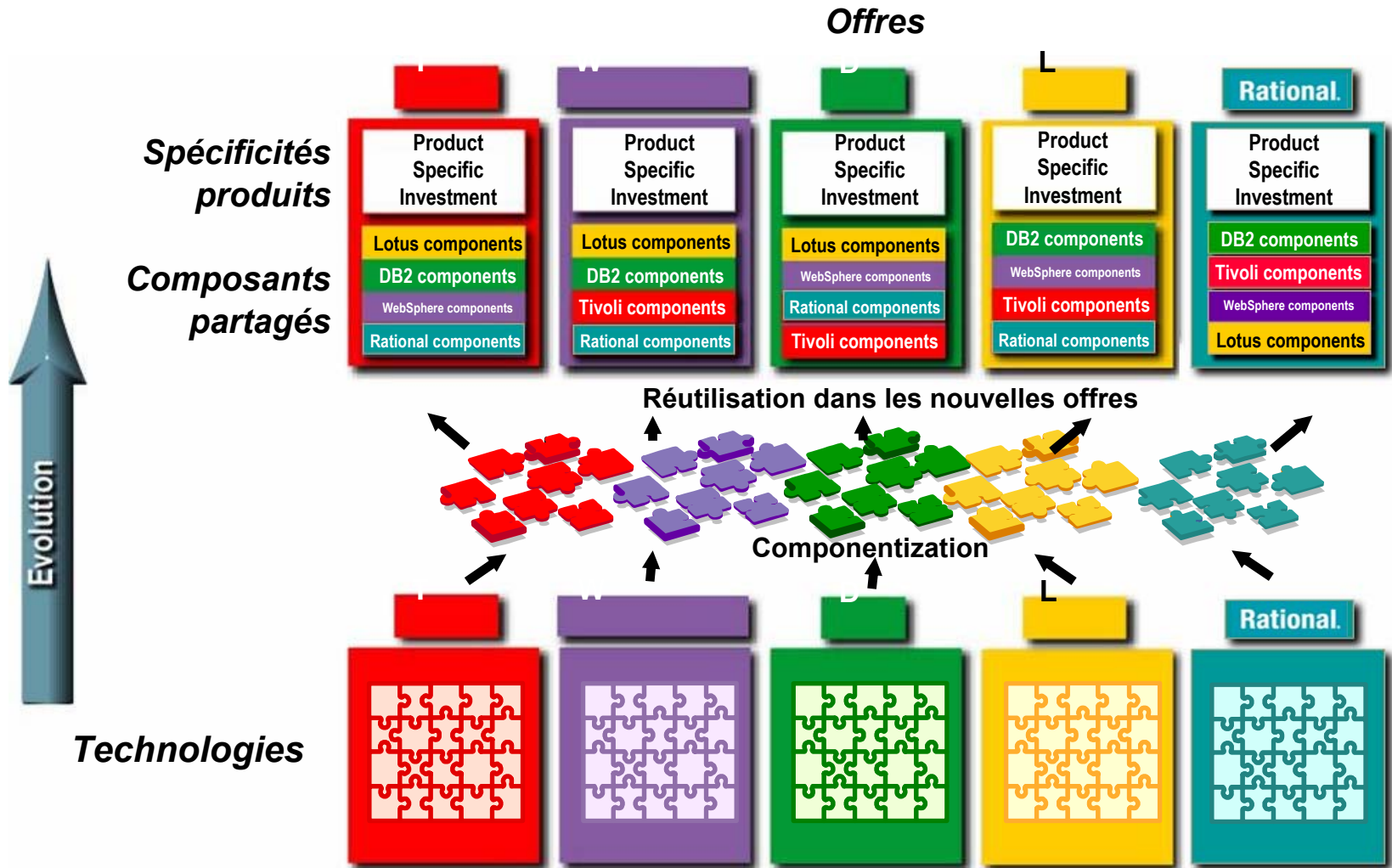

Agenda

Stratégie IBM Software

François Mollard – Vice President France Belgique Luxembourg – IBM Software Group

Le marché de la collaboration : tendances majeures

Bruce Page – Vice President – Meta Group

Stratégie IBM Lotus

Ambuj Goyal – General Manager IBM Lotus

Fonctionnalités IBM Workplace Client et Lotus Workplace v2.0

Patrick Cousin – Consultant technique IBM Lotus

Pause

La communication unifiée dans les solutions collaboratives IBM – Alcatel

Thierry Sens – Directeur Marketing Alcatel Unified Communications

IBM Lotus Notes Domino et IBM WebSphere Portal

Joel Demay – Pan EMEA Technical Sales

Conclusion

Agenda

Stratégie IBM Software

François Mollard – Vice President France Belgique Luxembourg – IBM Software Group

Le marché de la collaboration : tendances majeures

Bruce Page – Vice President – Meta Group

Stratégie IBM Lotus

Dr Ambuj Goyal – General Manager IBM Lotus

Fonctionnalités IBM Workplace Client et Lotus Workplace v2.0

Patrick Cousin – Consultant technique IBM Lotus

Pause

La communication unifiée dans les solutions collaboratives IBM – Alcatel

Thierry Sens – Directeur Marketing Alcatel Unified Communications

IBM Lotus Notes Domino et IBM WebSphere Portal

Joel Demay – Pan EMEA Technical Sales

Conclusion

Software Group

IBM Workplace

Ambuj Goyal

User Interaction Models

Yesterday

**Monolithic
Client Software**

Rich Function

**Deployment
challenges**
**Management
cost**
**Limited to
PCs**
**Stove-piped
solutions**

Today

Web Front-Ends

Low TCO
**Immediate
Deployment**

**Limited
Function**
**Complex
extensions**
**Device-
specific
programming
models**

Tomorrow

**Managed
Clients**

Low TCO
**Delivered on
Demand**
Rich Function
**Consistent
across Access
Spectrum**
**Integration of
existing
Applications**
**Choice &
Flexibility**

Market Experience In Workplace Productivity

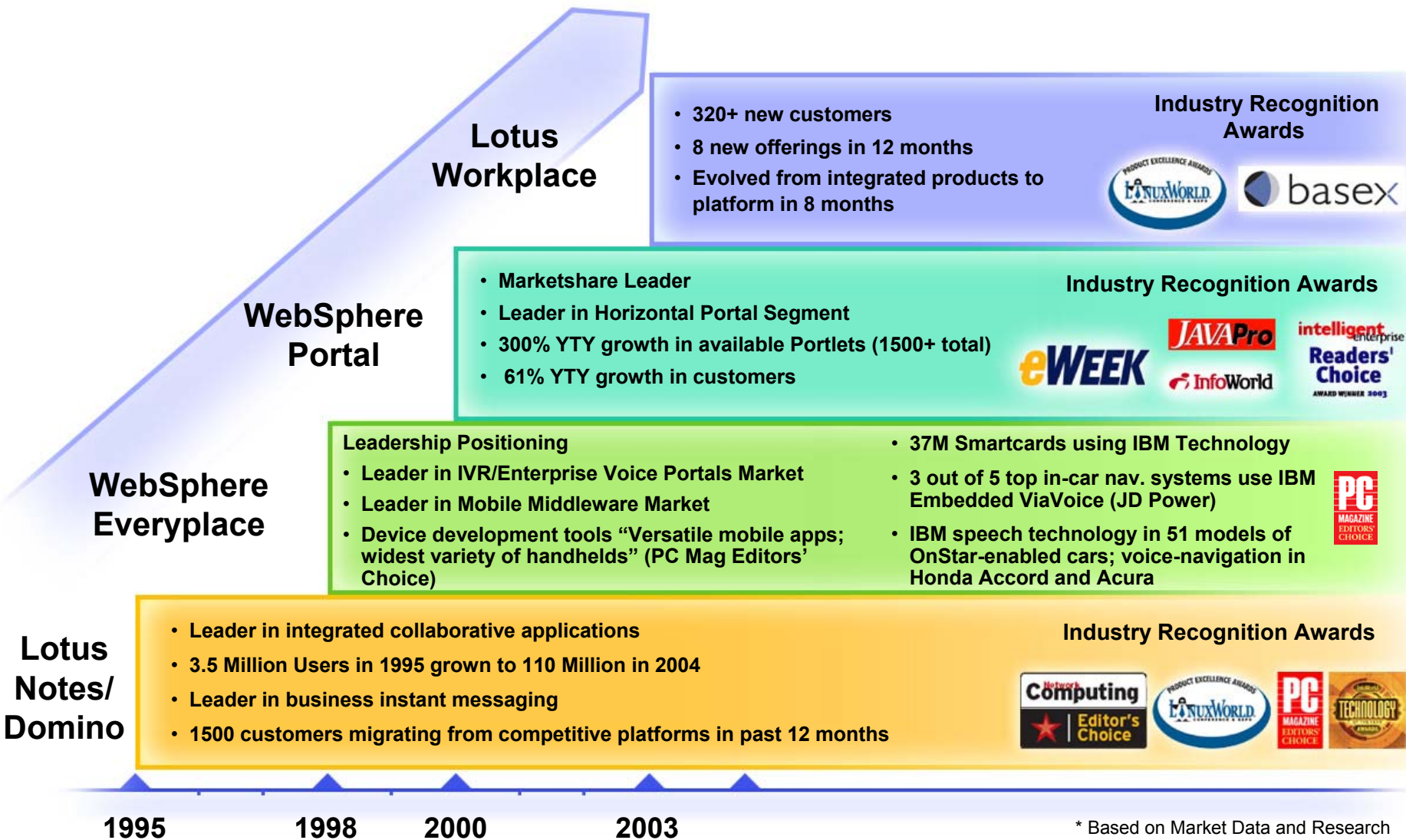

* Based on Market Data and Research

Notes/Domino continued leadership in messaging and collaboration

Extending Domino to
integrated collaboration and
portals

...continuing long into the future

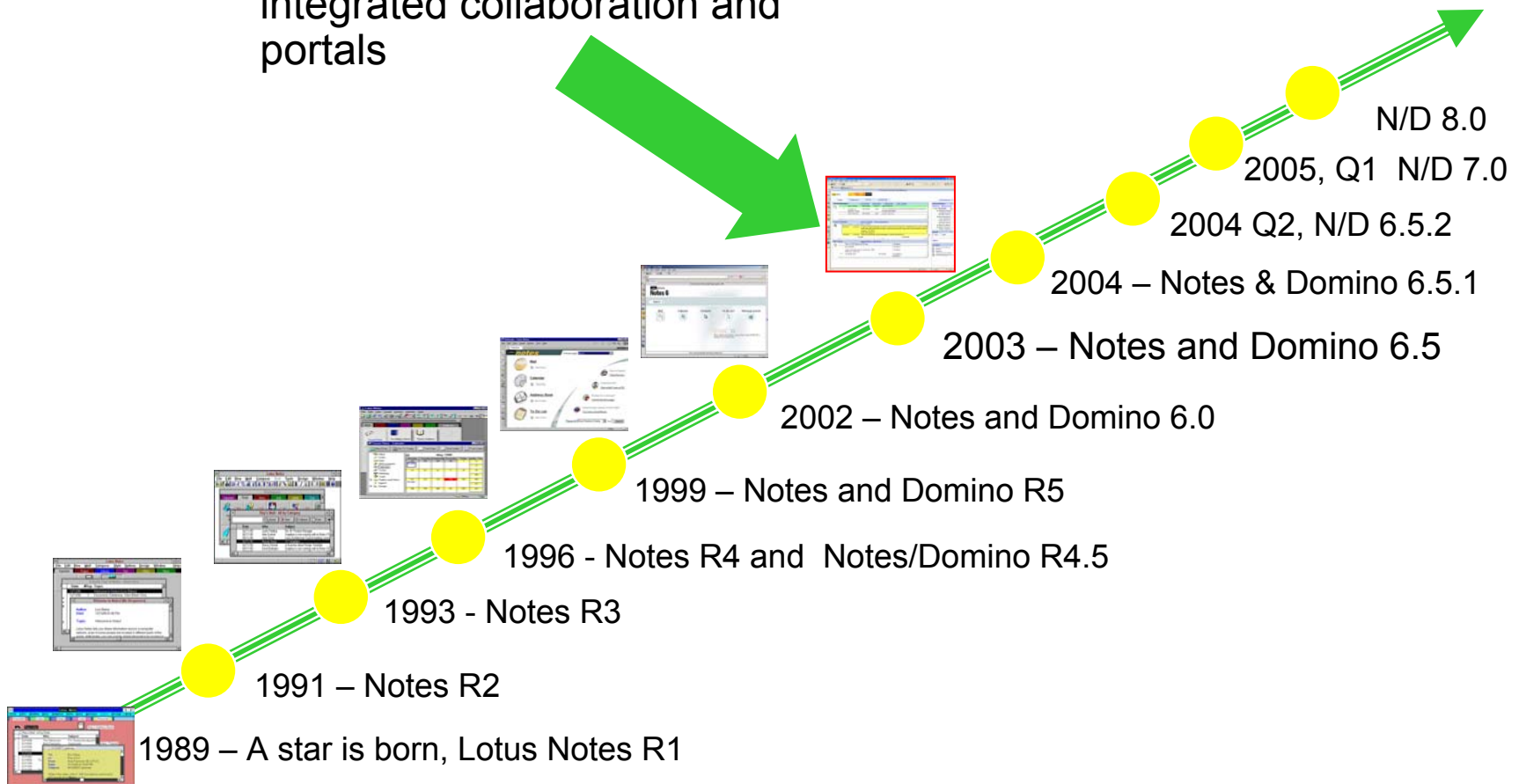

Managed Client Model

Making More People More Productive in the Context of The Business They Do Every Day

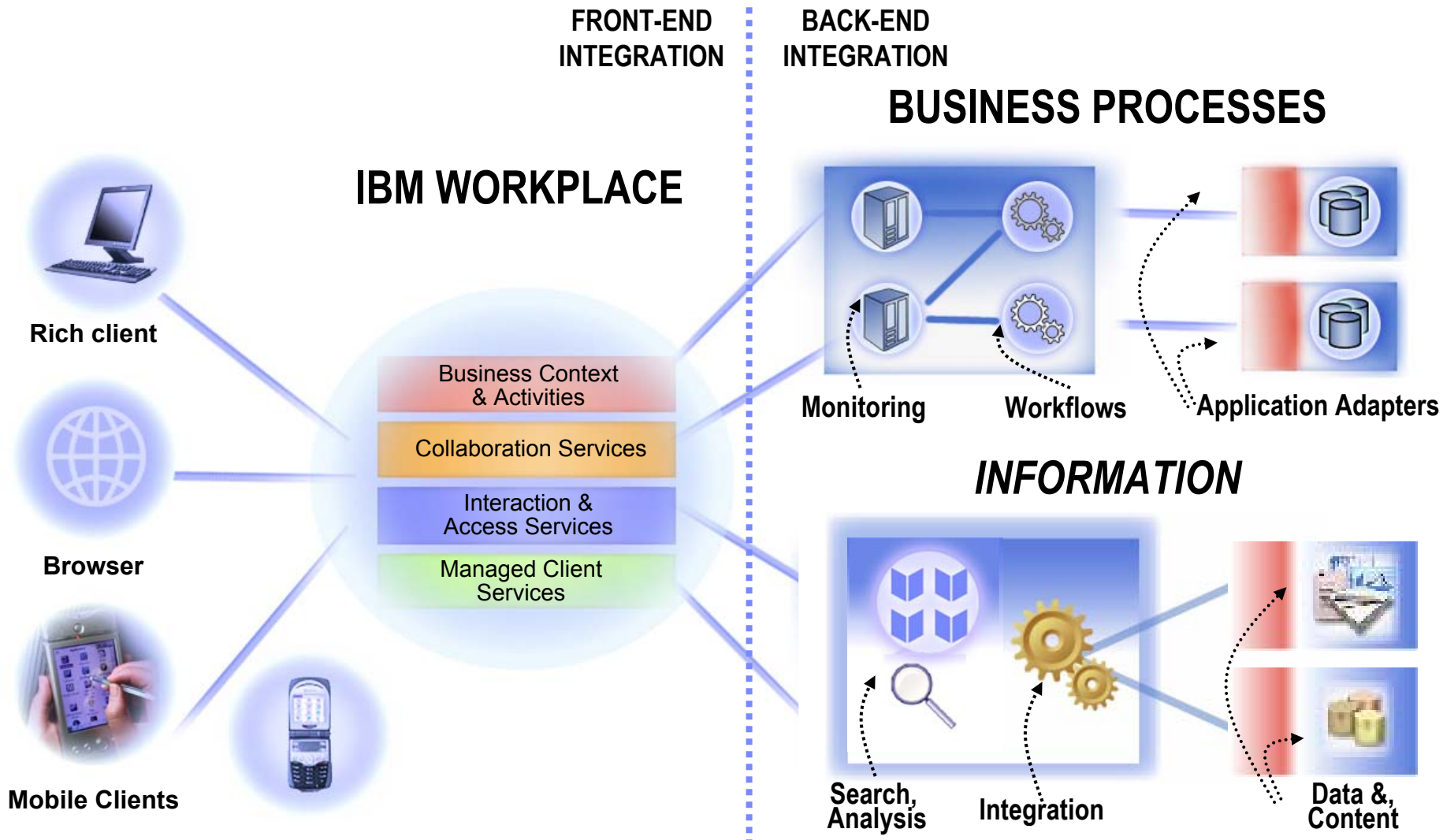

The power of one architectural model, one programming model, one consistent tool set

Challenge – To Achieve Rich Client Functionality at low TCO

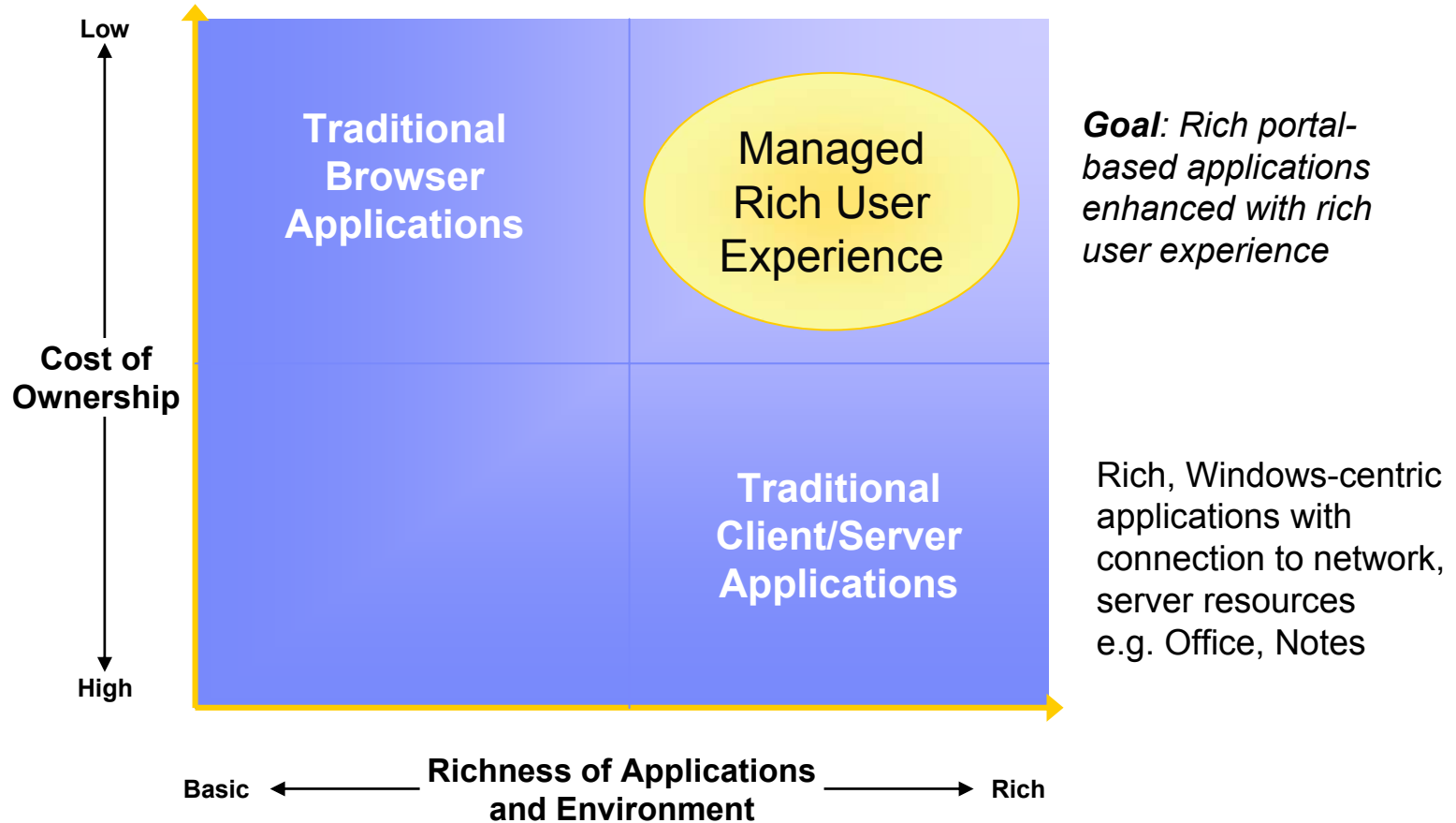

IBM Workplace Client Technology – What is it?

A dynamically provisioned client middleware built on standards with choice of operating systems

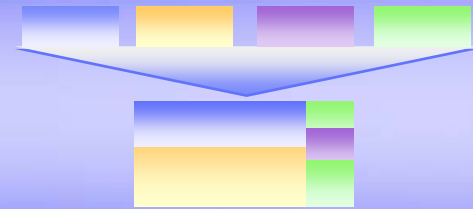

An innovative component based assembly model for building dynamic workplaces delivered on demand

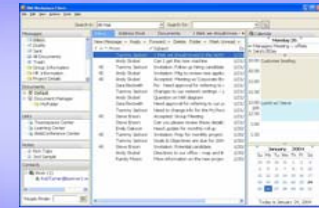

An improved security model delivered via secure, encrypted and replicated repository not accessible by rogue programs

A foundation for a new model of rich client computing for the industry...

- Lotus Workplace Messaging
- Lotus Workplace Documents
- Other IBM & Partner Applications

IBM Workplace Client Technology

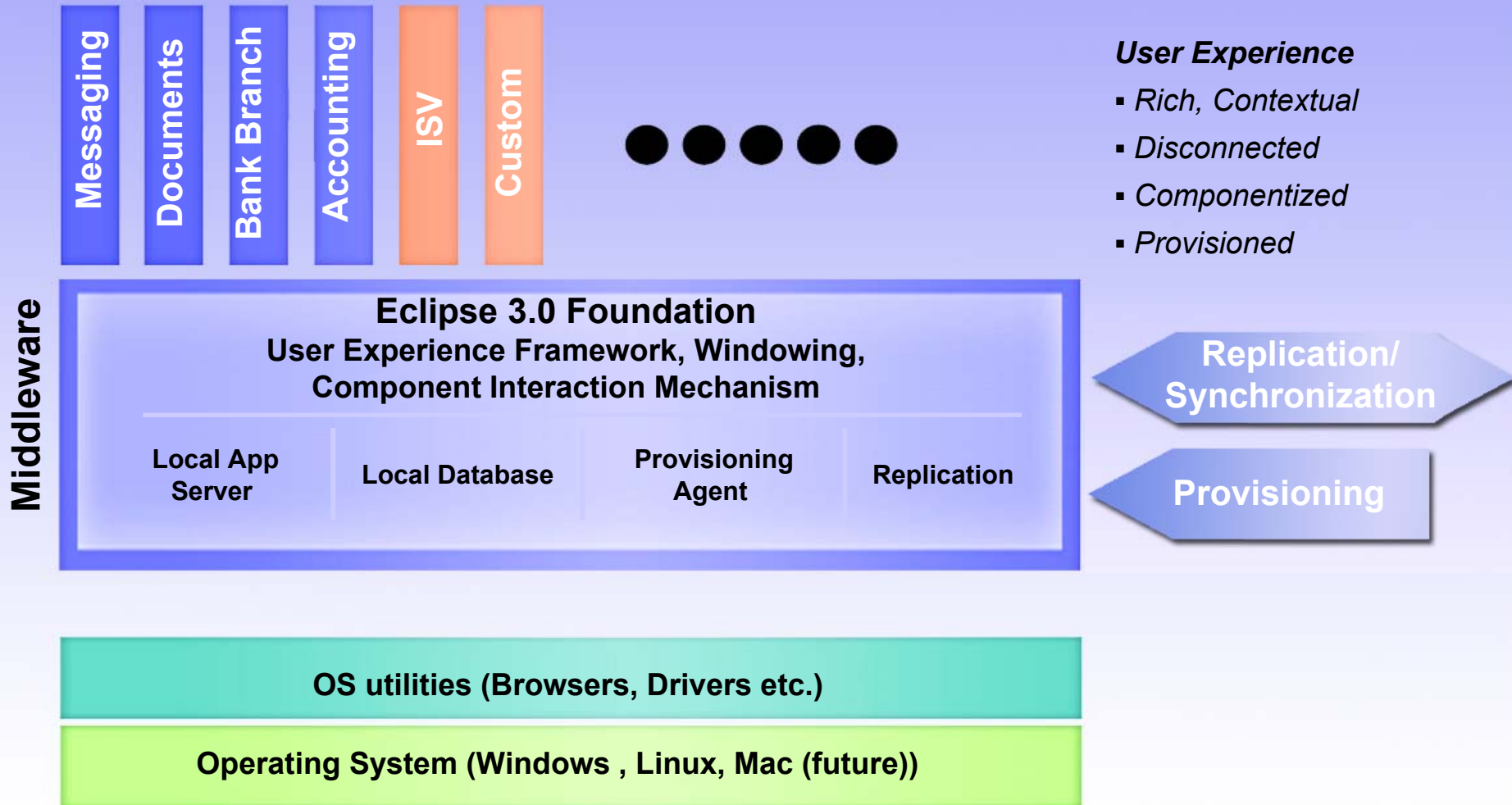

Workplace Messaging

- Messages:** A list of folders including Inbox (1), Drafts, Sent (1), All Documents (2), Trash, My Chats, My Address, and My Calendar.
- Documents:** A tree view showing folders like LWP, Team Project, META, templates, theme, and WEB.
- Links:** A list of links for Web Conferences, Teampaces, and Learning.
- Instant Contacts:** A list of contacts including Andy Admin and Susan Adams.
- Message View:** The main pane showing a message from IBM to Susan Adams, dated Mon, 5/3/04 2:04 PM. The message content includes a welcome message and a list of instructions:
 - Send and receive messages
 - Create folders to organize your mail
 - Store e-mail addresses and other personal information for your contacts in the Address
- Calendar:** A calendar view for Monday, May 3, 2004, showing a grid of time slots from 9:00 am to 3:00 pm.

The status bar at the bottom indicates "1 object(s) selected" and "Synchronize Now" and "Online" buttons.

Value of Lotus Workplace Documents

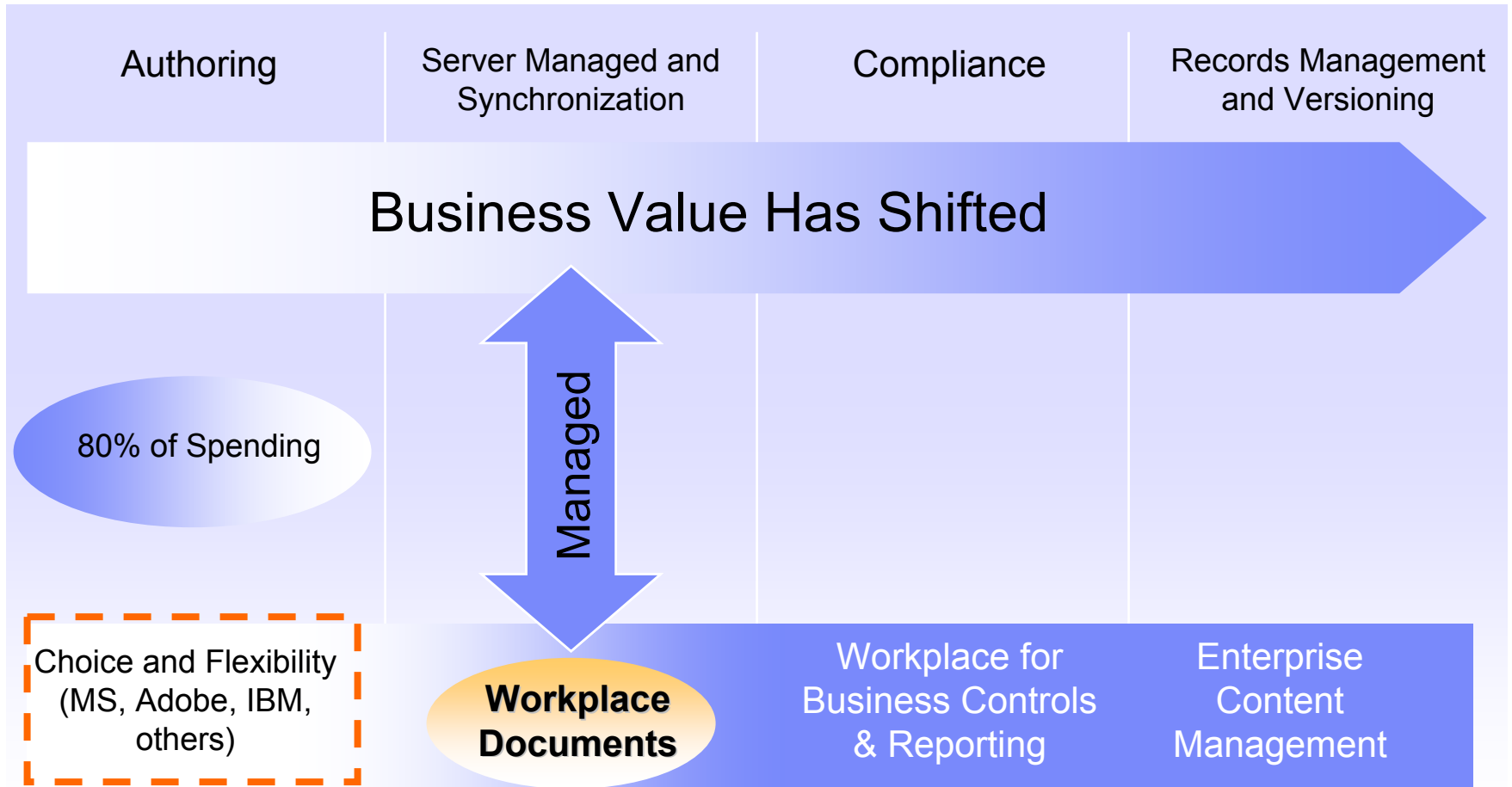

Workplace Documents

IBM Lotus Workplace

File Edit View Tools Actions Help

Search in: Selected Mail Folder Search for:

Messages: Inbox, Drafts, Sent, All Documents, Trash, Chats, Address Book, Calendar

Document Libraries: Document Manager, new library folder, Project information, smki 428, Templates, test folder

Links: Web Conferences, Teamspaces, Learning

Instant Contacts

Inbox Address Book Document Manager **Business Planning Template**

Save Save and Close Cancel

Business Planning Template

Title: Business Planning Template

Description: Guidelines and plans for business plans

File Name: bplanning.sxw

File Type: Open Office Word Processor

Default TimesNewRoman 12 b i u

Background to Equity Funding

Equity funding is very important for new ventures and for high-technology ventures in particular. Debt funding will not usually be accessible for such ventures due to their lack of a secure cash flow and credit history. There are several potential sources of equity funding. These include corporate funding, business angels and venture capital funds. These sources can operate at several stages of opportunity development, outlined in Figure 1. The terminology and boundaries of each stage can vary between equity suppliers and there is often considerable overlap between the stages at which funders will consider investment.

Revenue

Business Angels Founders

Venture Capital Strategic Investors

Public Markets Funders

Seed Capital

Early Stage

Later Stage

IPO

Secondary Offerings

Page 1 / 1 Default 100% INSR STD HYP *

Calendar: Monday 3

9:00 am

9:30

10:00

10:30

11:00

11:30

12:00 pm

12:30

1:00

1:30

2:00

2:30

3:00

May 2004

Su	Mo	Tu	We	Th	Fr	Sa
25	26	27	28	29	30	1
2	3	4	5	6	7	8
9	10	11	12	13	14	15
16	17	18	19	20	21	22
23	24	25	26	27	28	29
30	31	1	2	3	4	5

Today is May 3, 2004

1 object(s) selected Online

Tools for Workplace Applications

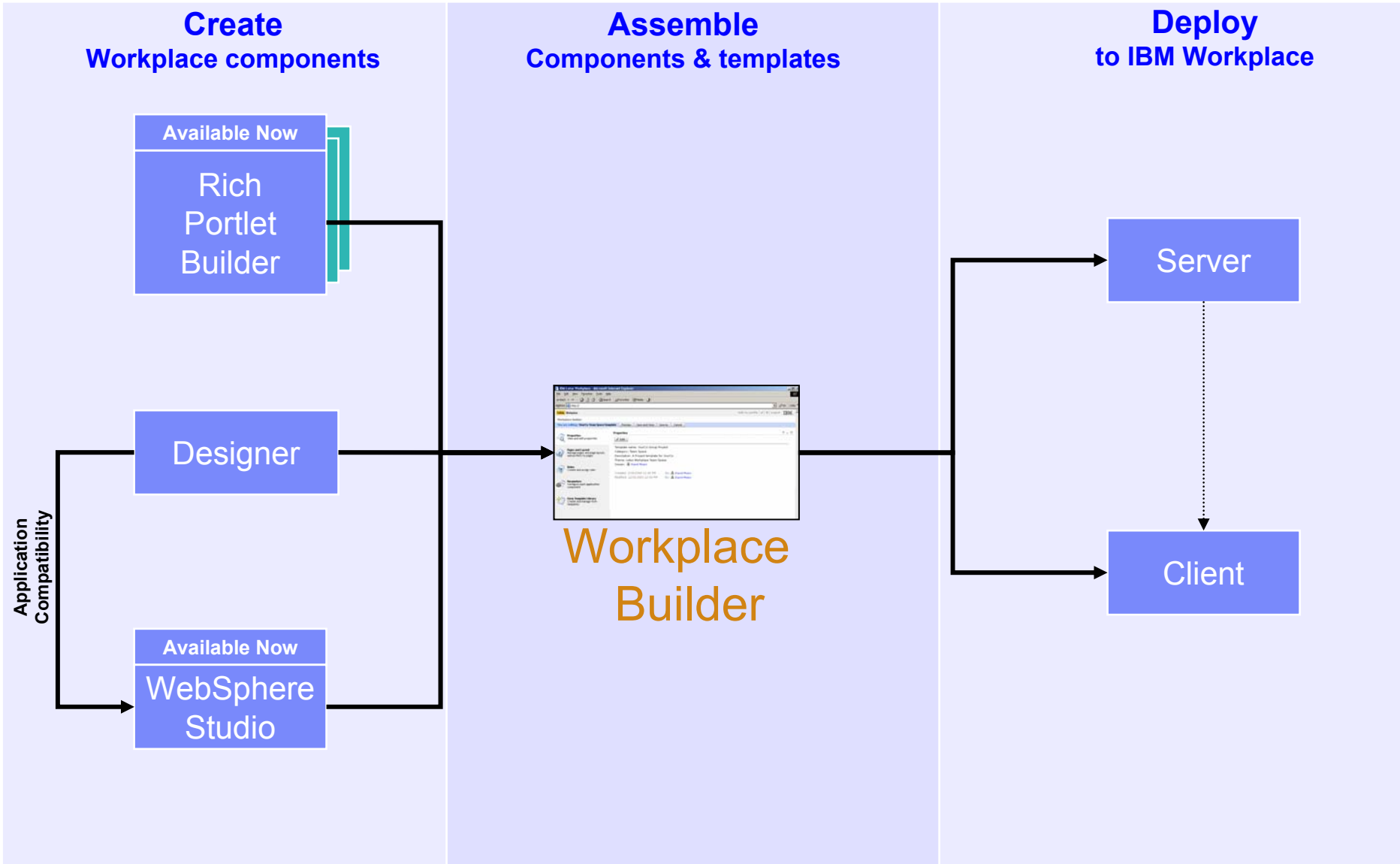

Early Adopters of Workplace Client Technology

Workplace for Notes Applications (in Notes 7.0)

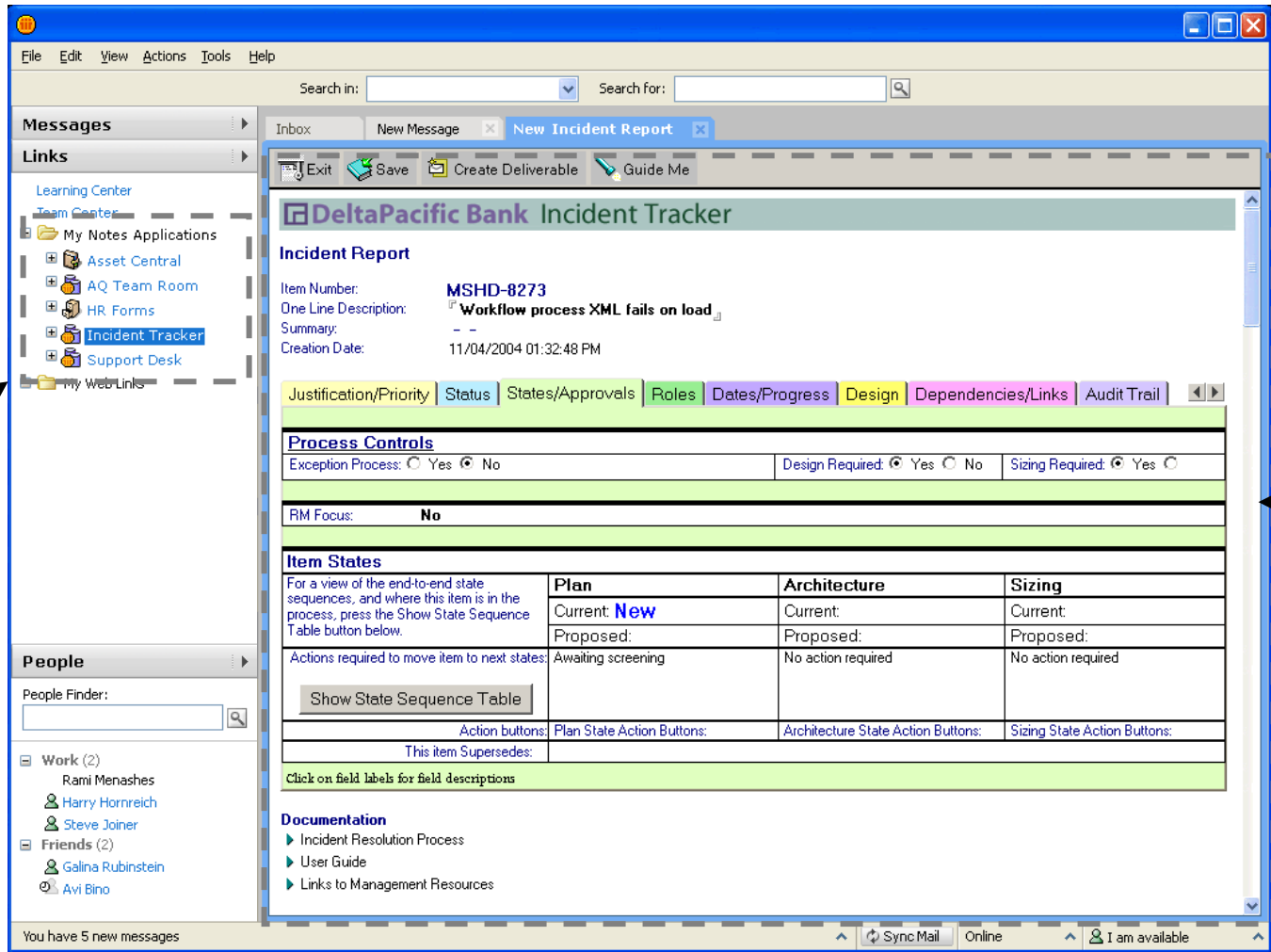

Viewer window for Notes applications within the Workplace

“My Notes Applications” will list the available Notes R5/6 Client applications that can be Run within the Workplace Platform

Pervasive Elements of the Workplace Family

Speech

Enterprise
Extensions

RFID &
Sensors
Smartcard

Device
Middleware

Broadest coverage of OS's and processors in the industry

Leading mobile middleware provider

37M smartcards, 51 models of GM cars, Honda/Acura

Workplace Client Technology Micro Edition Market Traction

Micro Edition Customer Scenarios

Productivity Services

Extended Mobile Applications & Services

Smart Industrial Machines

- Mobile CRM offering
- IBM ESWE technology

- Mobile Device Management

- IBM Workplace Client Technology Micro Edition

- Accord, Acura MDX
- IBM Embedded ViaVoice

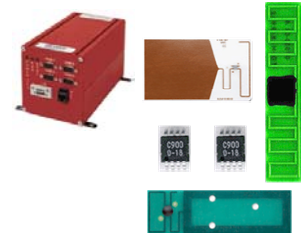

- Industrial Solutions
- RFID, Sensors

- Mobile Insurance App
- IBM ESWE technology

- Zaurus Mobility Solutions
- IBM Workplace Client Technology Micro Edition

- Enterprise Mobility Solutions
- IBM Workplace Client Technology Micro Edition

- Enterprise Mobility Solutions
- IBM Workplace Client Technology Micro Edition

- Industrial RFID & Rugged Mobile Solutions

- IBM Embedded ViaVoice
- 51 GM car models!

- SmartCard
- IBM Chip OS

- IBM WebSphere Voice Server
- Improved customer sat

Managed Clients

- Rich Client
- Browser
- Pervasive Devices
- Connected / Disconnected / Intermittently Connected
- Fully Synchronized / Bi-directional Synchronization
- Client Mobility
- Server Managed

Build, Deploy, Manage

- Portlet Builder
- Workplace Builder
- Domino Designer
- Workplace Designer
- WebSphere Studio
- Provisioning
- Security
- Embedded ViaVoice
- Role-based Personalization / Customization
- Data / Application Integration & Aggregation
- Built-in Local Encrypted DB
- Sync'd Centralized DB Stores

Delivering End-to-End Workplace Capabilities

Productivity Components

- Email/Messaging
- Calendar/Group Scheduling
- Workflow
- Web Content Management
- Team Spaces
- Online Learning
- Instant Messaging
- Presence/Awareness
- People Finder
- Web Conferencing
- Document Management
- Word Processing Editor
- Presentation Editor
- Spreadsheet Editor

Business Solutions from:

- PureEdge
- Colligo Networks
- Genius Inside
- PeopleSoft
- Siebel
- Relavis
- Adobe
- Synchrony
- Intellisync
- and others...

The Need for Workplace Productivity is Everywhere

HR

Finance & Administration

Health benefits

Store Manager Operations

Customer Service

Procurement

Event Management

HCM

Social Services

Wealth Management

IBM Workplace Client Technology

No Touch Deployment – Helps Lower TCO

- Server-managed delivery of rich clients to end user communities
- Centralized administration, setup and client updates
- Provision capabilities when needed – *on demand*

Rich user experience

- Disconnected use and synchronization
- Power of client software – i.e drag-n-drop, improved responsiveness, UI control
- Componentized and Contextual
- Embedded Doc Management

Extensible client platform for

- Collaboration, including mail, calendaring and scheduling, instant messaging, team spaces...
- Document management
- Existing Web, Java, .Net and Notes Applications
- New Applications – IBM and Business Partners

Built in Data Management and Security Features

- Using local and server managed encrypted data stores
- With robust policy managed access and control

Choice and Flexibility

- Linux, Windows and MacOS (planned) desktops
- Manage office documents and Java.Net and C++ applications
- Standards-based interoperability

IBM Workplace

Flexibility and Choice

Managed Client Environment

Innovation for People Productivity

...Delivering on demand Organizations

Software Group

Thank You

Agenda

Stratégie IBM Software

François Mollard – Vice President France Belgique Luxembourg – IBM Software Group

Le marché de la collaboration : tendances majeures

Bruce Page – Vice President – Meta Group

Stratégie IBM Lotus

Ambuj Goyal – General Manager IBM Lotus

Fonctionnalités IBM Workplace Client et Lotus Workplace v2.0

Patrick Cousin – Consultant technique IBM Lotus

Pause

La communication unifiée dans les solutions collaboratives IBM – Alcatel

Thierry Sens – Directeur Marketing Alcatel Unified Communications

IBM Lotus Notes Domino et IBM WebSphere Portal

Joel Demay – Pan EMEA Technical Sales

Conclusion

Annonces du 10 mai 2004 – New York

Une nouvelle technologie

IBM Workplace Client Technology, Rich Edition

IBM Workplace Client Technology, Micro Edition

La nouvelle version d'une gamme de produits

- Release 2.0 des produits Lotus Workplace
 - IBM Lotus Workplace Messaging (Web et rich client)
 - IBM Lotus Workplace Documents (Web et rich client)
 - IBM Lotus Workplace Team Collaboration (Web)
 - IBM Lotus Workplace Web Content Management (Web)
 - IBM Lotus Workplace Collaborative Learning (Web)
 - IBM Lotus Workplace Builder (avec LW Team Collab et LW Documents)*
- IBM Lotus Workplace for Business Controls and Reporting 2.0

La technologie *IBM Workplace client* c'est :

Une plate-forme technologique qui s'installe dynamiquement sur son poste client et qui permet un accès plus performant aux applications locales + serveur

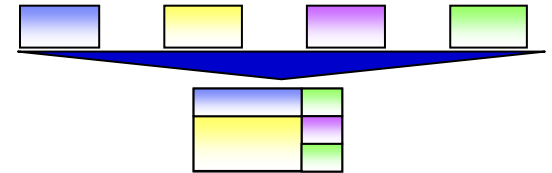

La possibilité d'étendre la sécurité et la gestion des applications client-serveur directement au niveau du poste client (PC, Thinkpad, PDA, téléphone mobile,...)

Lotus Workplace Messaging et Lotus Workplace Document Management seront les premiers logiciels IBM à utiliser la technologie *IBM Workplace Client*

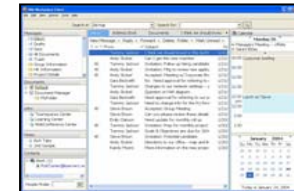

La fondation technologique pour les produits Lotus Workplace utilisant un client riche ainsi que pour l'ensemble des logiciels IBM...et des solutions de partenaires éditeurs

Messagerie **Gestion de contenu Web**
Learning **Espaces collaboratifs**
Portail **Gestion des documents**
Bien plus encore....

La technologie IBM Workplace Client

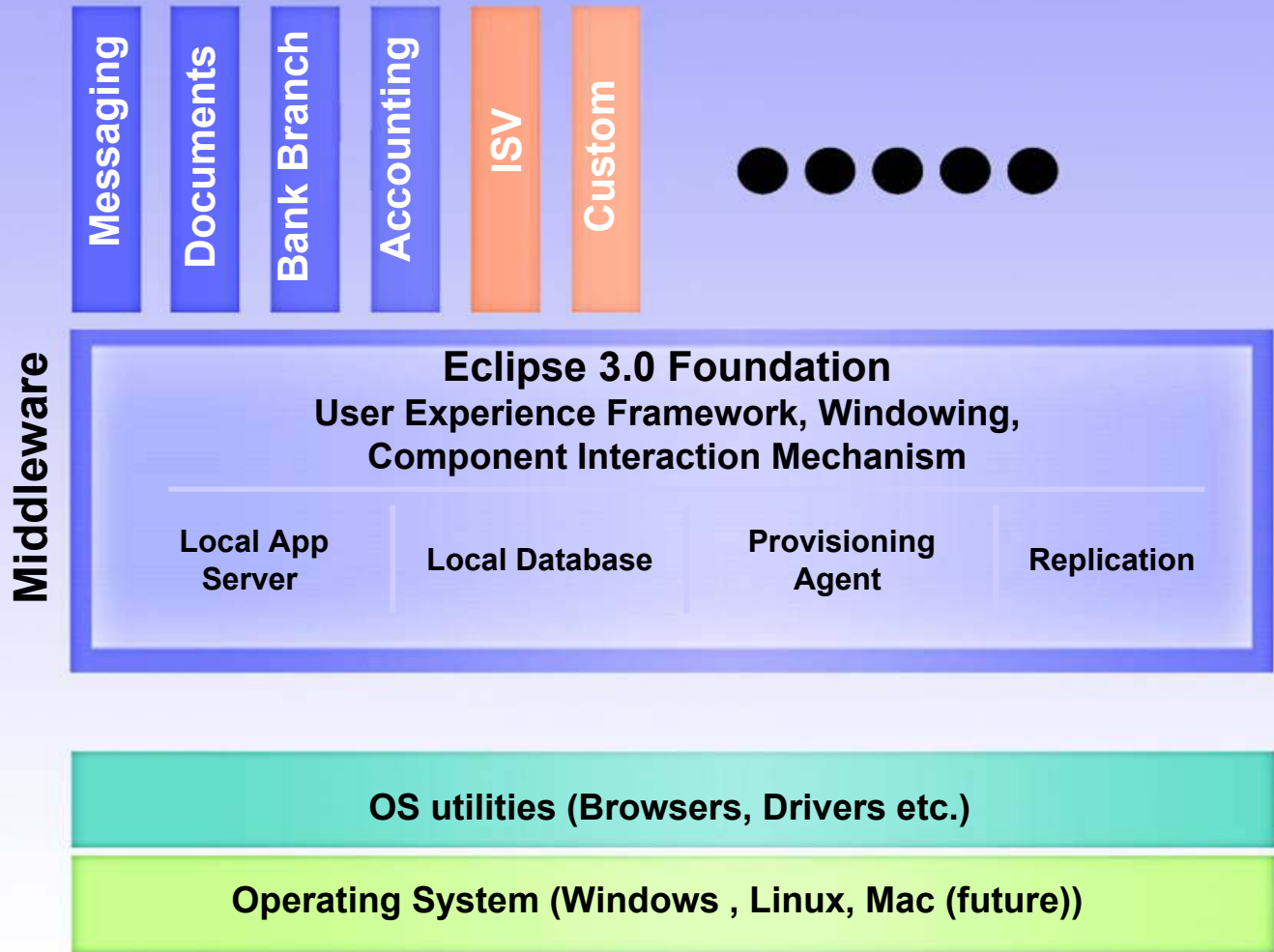

User Experience

- Rich, Contextual
- Disconnected
- Componentized
- Provisioned

Replication/
Synchronization

Provisioning

Workplace Client Technology

- Componentized
- Server Managed
- Pervasive
- Secured Data

Les produits de la gamme Lotus

Les rôles de Lotus Workplace, Notes/Domino et WebSphere Portal

IBM Lotus Workplace

Bénéfices...

*Solution de collaboration **intégrée** incluant Messagerie, Agenda, Messagerie instantanée, espace collaboratif, Gestion de documents et contenu Web, e-learning via une interface utilisateur unifiée.*

IBM Lotus Notes / Domino

Bénéfices ...

Famille d'applications collaboratives basée sur Domino incluant la Messagerie, Agenda, Messagerie instantanée, Espace collaboratif accessible via les clients Notes, Web & Outlook.

IBM WebSphere Portal

Bénéfices ...

Fournit aux utilisateurs un point d'accès sécurisé et intégré aux applications métiers, aux informations et aux applications tierces pour développer des portails B2B, B2E et B2C.

Les produits de la gamme Lotus

Les rôles de Lotus Workplace, Notes/Domino et WebSphere Portal

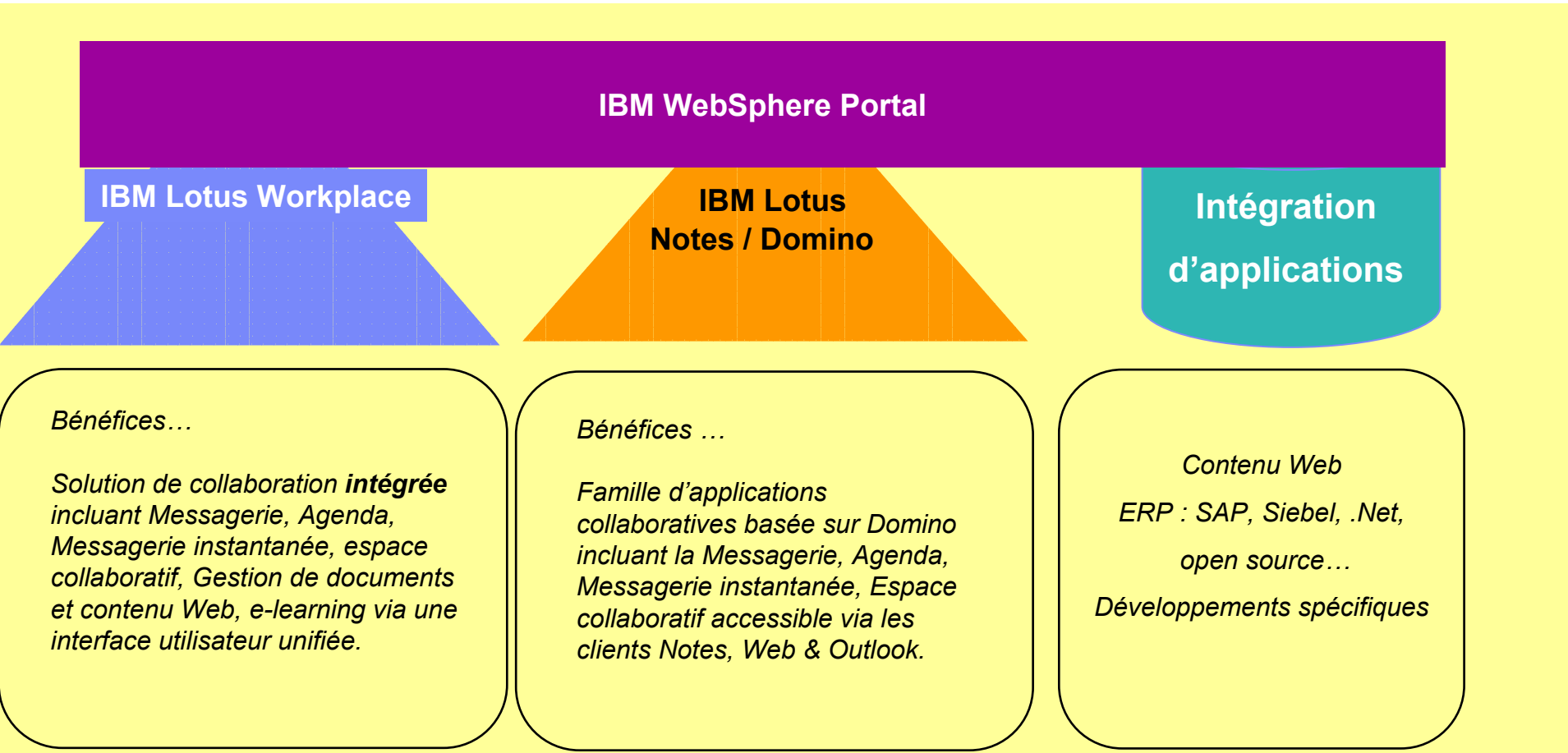

Les types d'accès utilisateurs Lotus

1er exemple

d'implémentation IBM

Workplace Client

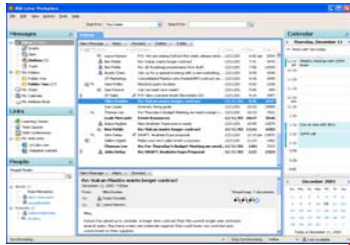

Notes Client

Portail

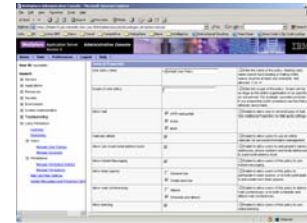

Outlook Client

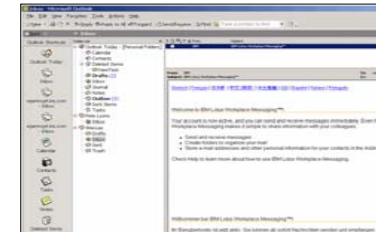

Workplace Web

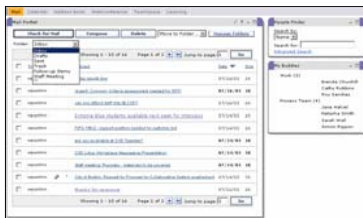

Domino Web Access (i-Notes)

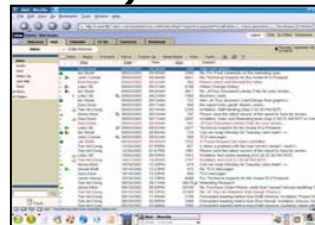

Mobile Clients

Les produits collaboratifs

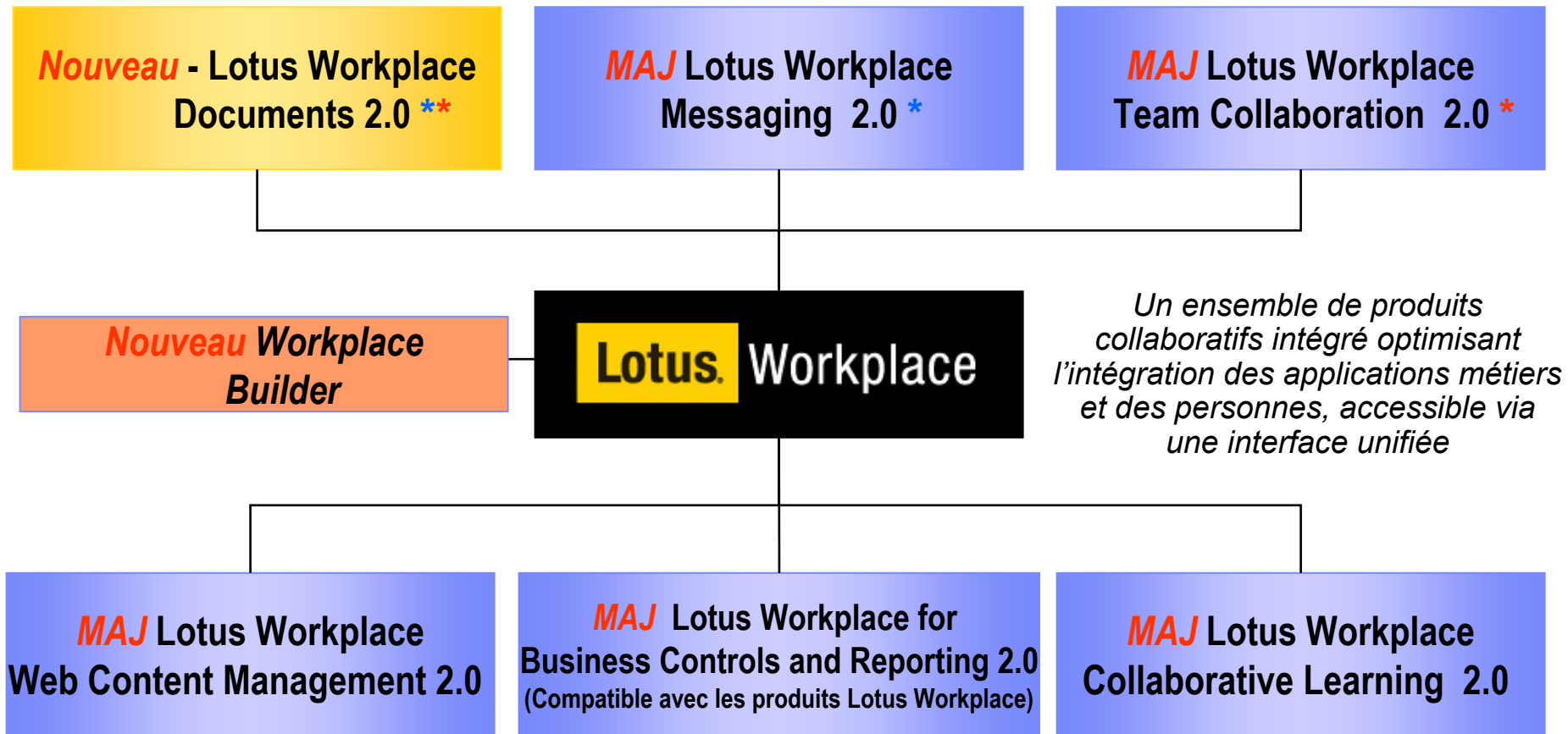

** Utilise la technologie IBM Workplace Client*

** Inclus le nouveau "Workplace Builder"*

Lotus Workplace Messaging 2.0

Accès Web – Etendre à moindre coût l'accès à la messagerie dans toute l'entreprise

- Investissement protégé (basé sur les standards)

Conçu pour s'intégrer facilement aux composants existants (cf votre annuaire LDAPv3)

- Interface utilisateur intuitive
- Améliorations en 2.0

Agenda de groupe et planification

Outils de Productivité

Visualiseurs pièces-jointes

Recherche

Archivage/Restauration de BAL/Dossiers

Support du SGBD Oracle

Intégration de la Gestion de Documents

Support de plateformes supplémentaires & annuaires LDAP

Filtre anti-spam

API anti virus/spam étendues

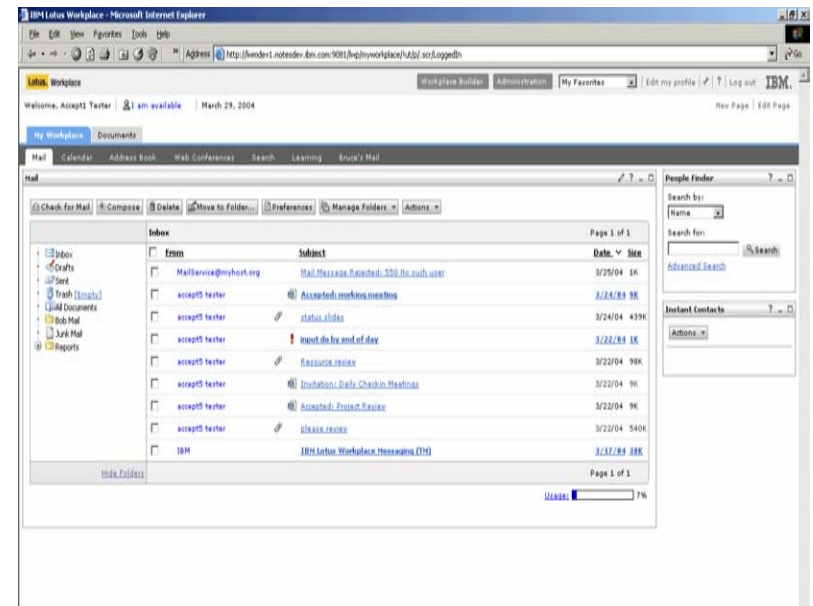

Client léger (Web)

Lotus Workplace Messaging 2.0

Le choix et la flexibilité du Workplace Client

Pour les utilisateurs ayant besoin d'outils intégrés et de capacité de travail en mode déconnecté

- Les principaux bénéfices de la technologie IBM Workplace Client
 - Mode déconnecté pour la messagerie et l'agenda
 - Gestion centralisée des déploiements clients
- Fonctions de productivité étendue
 - Interface utilisateur
 - Espace de stockage local sécurisé
 - Messagerie instantanée intégrée, avec possibilité de sauvegarde des dialogues
 - Correcteur orthographique
 - Recherche plein texte dans la messagerie locale
 - Préférences - Synchronisation, sécurité, paramètres, etc
 - Indicateurs
 - Et d'autres ...

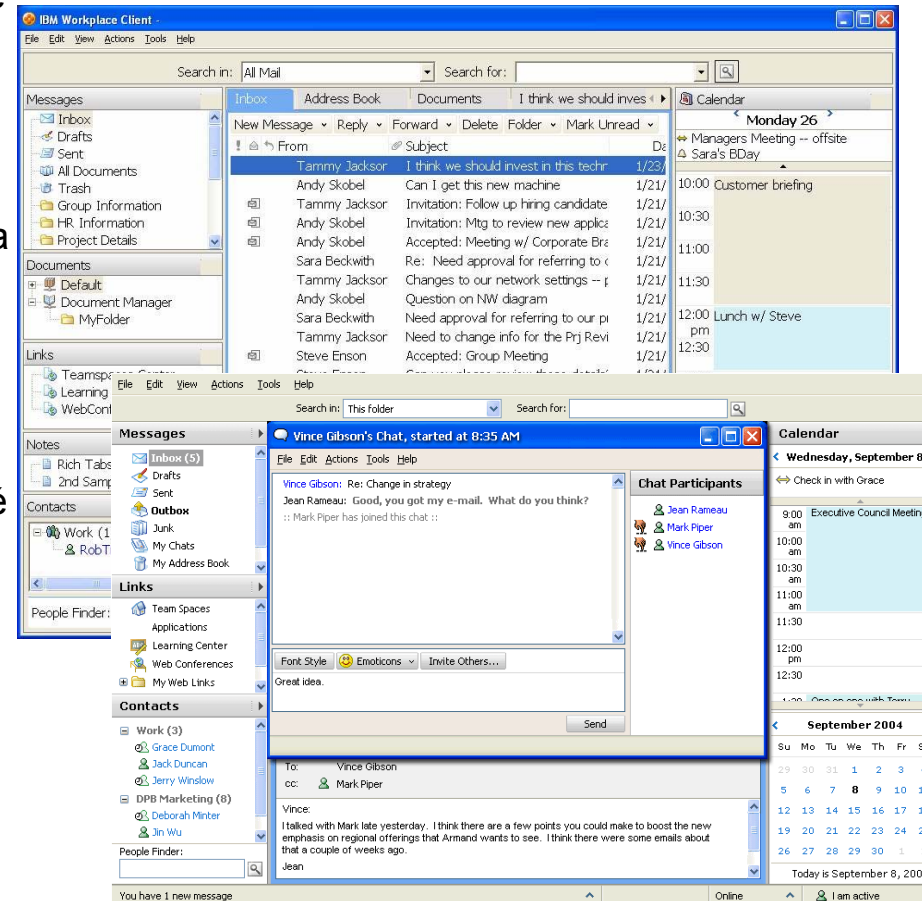

Client riche

Search in: All Mail Search for:

- Messages
- Inbox
 - Drafts
 - Sent
 - All Documents
 - Trash
 - Group Information
 - HR Information
 - Project Details
 - Customer information

- Documents
- Default
 - Document Manager
 - MyFolder

- Links
- Teamspaces Center
 - Learning Center
 - WebConference Center

- Notes
- Rich Tabs
 - 2nd Sample

- Contacts
- Work (1)
 - RobTurner@lssserver1.w
- People Finder:

Inbox Address Book Documents I think we should invest in

From	Subject	Date
Tammy Jacksor	I think we should invest in this techn	1/23/04
Andy Skobel	Can I get this new machine	1/21/04
Tammy Jacksor	Invitation: Follow up hiring candidate	1/21/04
Andy Skobel	Invitation: Mtg to review new applica	1/21/04
Andy Skobel	Accepted: Meeting w/ Corporate Bra	1/21/04
Sara Beckwith	Re: Need approval for referring to c	1/21/04
Tammy Jacksor	Changes to our network settings -- p	1/21/04
Andy Skobel	Question on NW diagram	1/21/04
Sara Beckwith	Need approval for referring to our pi	1/21/04
Tammy Jacksor	Need to change info for the Prj Revi	1/21/04
Steve Enson	Accepted: Group Meeting	1/21/04
Steve Enson	Can you please review these details'	1/21/04
Emily Oakson	Need update for monthly roll up	1/20/04
Tammy Jacksor	Invitation: Prep for monthly project	1/20/04
Tammy Jacksor	Goals & Objectives are due for 2004	1/20/04
Steve Enson	Invitation: Potential candidate	1/20/04
Andy Skobel	Directions to our office - map and lir	1/20/04
Randy Myers	More information on the new projec	1/20/04

Calendar

Monday 26

- Managers Meeting -- offsite
- Sara's BDay

am

10:00 Customer briefing

10:30

11:00

11:30

12:00 Lunch w/ Steve

pm

12:30

1:00

1:30

2:00 Call Sara about updated slide

January 2004

Su	Mo	Tu	We	Th	Fr	Sa
28	29	30	31	1	2	3
4	5	6	7	8	9	10
11	12	13	14	15	16	17
18	19	20	21	22	23	24
25	26	27	28	29	30	31

Today is January 24, 2004

Lotus Workplace Documents 2.0

Nouveau .. La Gestion Documentaire avec le choix du navigateur ou du client riche

- **Le client riche inclus :**
 - Gestion de documents autonome
 - Editeurs de document puissants (pour traitements de texte, tableurs et présentations)
 - Stockage chiffré et utilisation en mode déconnecté
- **Le Navigateur internet inclus :**
 - Fonctions de gestion documentaires avec accès aux bibliothèques de documents du portail
 - Editeurs de documents simplifiés
 - Présentiel et Messagerie instantanée intégrée; sauvegarde des discussions
 - Intégration avec DB2 Content Manager possible
- **Autres fonctions uniques :**
 - Bibliothèque de documents personnelle; Check in / checkout / verouillage de document / gestion de version; visualiseurs de document, recherche et tri; etc ...

Inclus le nouveau Workplace Builder

Ex. Créer un nouveau dossier documentaire pour les RH basé sur un modèle et contrôler qui peut y accéder.

The top screenshot displays the 'IBM Workplace Client' window showing a document titled 'Emerging Markets Guidelines'. The document content includes the title, a date '9/7/2004', the author 'Cathy Robbins', and a placeholder text 'Lorem ipsum dolor sit amet, consectetur adipiscing elit. Fusce ultrices, pede sit amet...'. The interface includes a 'My Documents' sidebar and a search bar.

The bottom screenshot shows the 'IBM Workplace Client' window displaying a project plan titled 'Marketing Plan 2004 - Microsoft Project'. The project plan includes a Gantt chart and a task list with columns for 'Nom de la tâche', 'Date', and 'Durée'. The task list is as follows:

Nom de la tâche	Date	Durée
Phase 1 - Plan stratégique	23 jours	
Auto-évaluation	1 jour	
Définition de la vision de	1 jour	
Identification des compé	1 jour	
Décision de poursuite du	1 jour	
Définition des opportunités	16 jours	
Recherche sur le marché	1 jour	
Interne des propositions	5 jours	
Identification des ressource	2 jours	
Identification des éléments	2 jours	
Évaluation de l'approche d	4 jours	
Définition des besoins de	1 jour	
Identification des opport.	1 jour	
Recherche de possibilités	1 jour	
Résumé de l'approche de	1 jour	

Messages

- HR Information
- Project Details
- Customer information
- Asset Information
- Personal information
- Revenue information
- Expenses
- My Chats
- My Address

Documents

- Default
- Document Manager
- MyFolder

Links

- Teamspaces Center
- Learning Center
- WebConference Center

Notes

- Rich Tabs
- 2nd Sample

Contacts

- Work (1)
 - RobTurner@lsserver1.w...

People Finder:

Inbox | Address Book | Documents | I think we should invest in <>

Document Manager

Name	Author	Modified
MyFolder		
ApplicationIntegration.doc	imuser3@ibm.com	1/23/04
Lotus Workplaces Tech Strategy.ppt	imuser3@ibm.com	1/23/04
LWPDeploymentProcess.ppt	imuser3@ibm.com	1/23/04
On Demand Technology.doc	imuser3@ibm.com	1/23/04
Programming Model.ppt	imuser3@ibm.com	1/23/04
Technology Review.doc	imuser3@ibm.com	1/23/04

1 folders, 6 documents

Calendar

Monday 26

- Managers Meeting -- offsite
- Sara's BDay

am

9:00

9:30

10:00 Customer briefing

10:30

11:00

11:30

12:00 Lunch w/ Steve

pm

12:30

1:00

January 2004

Su	Mo	Tu	We	Th	Fr	Sa
28	29	30	31	1	2	3
4	5	6	7	8	9	10
11	12	13	14	15	16	17
18	19	20	21	22	23	24
25	26	27	28	29	30	31

Today is January 24, 2004

For

File Edit View Favorites Tools Help

CollaborationCreativity.ppt
Microsoft PowerPoint Present...
70 KB

Search in: All Mail Search for:

- Messages
- Asset Information
 - Personal information
 - Revenue information
 - Expenses
 - My Chats
 - My Address
 - My Calendar

- Documents
- Default
 - Document Manager
 - MyFolder

- Links
- Teamspaces Center
 - Learning Center
 - WebConference Cen

- Notes
- Rich Tabs
 - 2nd Sample

- Contacts
- Work (1)
 - RobTurner@lsserve

People Finder:

Documents I think we should i... Address Book Lotus Workplac...

IBM Software Group

Lotus Workplace Technical Strategy

Lotus software

e-business software

Confidential | March 2003

© 2003 IBM Corporation

Draw AutoShapes

Calendar

Monday 26

- Managers Meeting -- offs
- Sara's BDay
- am
- 9:00
- 9:30
- 10:00 Customer briefing
- 10:30
- 11:00
- 11:30
- 12:00 Lunch w/ Steve pm
- 12:30
- 1:00
- 1:30
- 2:00 Call Sara about upda
- 2:30

Lotus Workplace Team Collaboration 2.0

Messagerie instantanée intégrée, réunions virtuelles et espaces collaboratifs

Application collaborative intégrée, prête à l'emploi, avec les outils pour en créer de nouvelles

- Applications prêtes à l'emploi
 - Instant Messaging and Presence Awareness
 - Réunions virtuelles
 - Espaces collaboratifs
 - Workplace Builder
- Nombreuses améliorations Version 2.0
 - Partage d'applications
 - Notifications par messagerie
 - Plannification, préparation et recherche de réunions virtuelles
 - Infrastructure native SIP
 - Intégration de l'agenda
 - Etc ...

Inclus le nouveau Workplace Builder

Ex. Créer un Espace de partage pour réponse à un Appel d'Offre avec le bon contenu, les bonnes personnes et les outils pour gérer le processus.

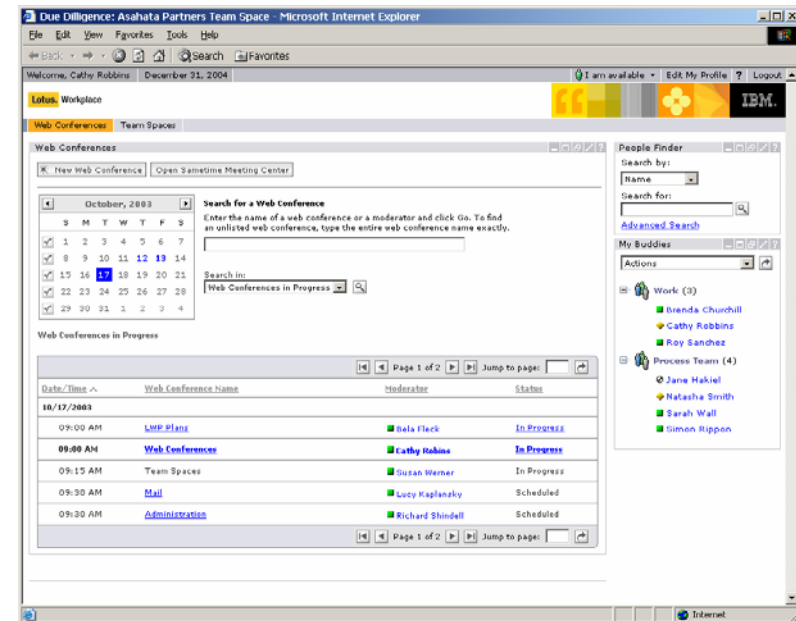

Lotus Workplace Web Content Management 2.0

Application qui simplifie, pour tous les utilisateurs, la création, la gestion et la publication de documents Web pour tout site internet, intranet ou extranet

■ Solution complète de gestion de contenu

Créer, gérer et publier du contenu complexe dans Lotus Workplace

Développer et réutiliser le contenu dans de multiples sites Web dynamiques ainsi que dans Lotus Workplace

■ Flexible, évolutif et facile à utiliser

Des utilisateurs non techniques peuvent facilement créer des sites Web (cf. configuration de modèles de contenu sans développer)

Editions Java et Domino existantes

■ Information personnalisée

Contenu pertinent pour l'utilisateur, en fonction de son rôle, et délivré dynamiquement

■ Améliorations et nouvelles fonctions :

API Externes

Gestion de version et restauration

Amélioration en visualisation 400-500%

Langues Groupe 2 (bi-di à venir)

Intégration avec DB2 Content Manager

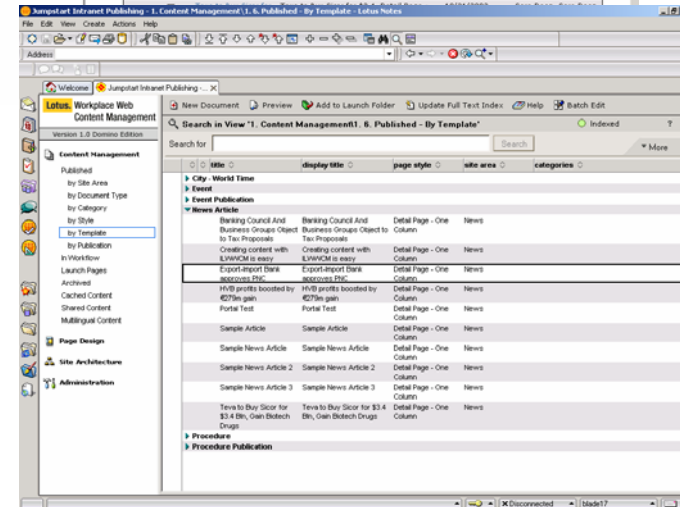
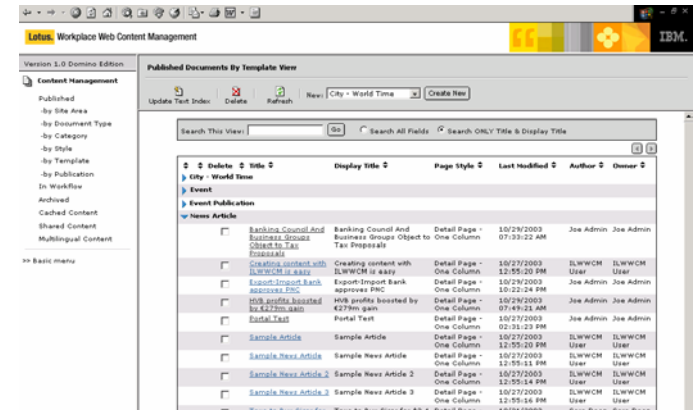

Lotus Workplace Collaborative Learning 2.0

Système des gestion des formations pour améliorer les compétences et connaissances

Application collaborative pour gérer les programmes de formation de l'entreprise, les cours et les ressources

- Outils de gestion des compétences intégré
 - Les managers peuvent identifier les méconnaissances et créer des programmes de formation individualisés
 - Correspondance compétences & métiers utilisateurs
 - Plan de développement individuel
 - Les employés peuvent être proactif /manques
- Intégration avec Lotus Workplace Messaging (Msg & agenda) et Workplace Team Collaboration
 - Utilisation de "Team spaces" pour les échanges
 - Envoi de notifications à Lotus Workplace Messaging
 - Intégration de l'agenda avec Lotus Workplace Messaging
 - Utilisation de Lotus Workplace Team Collaboration pour le présentiel/messagerie instantanée dans le contexte de cours en ligne
- Améliorations des performances et support de plateformes supplémentaires

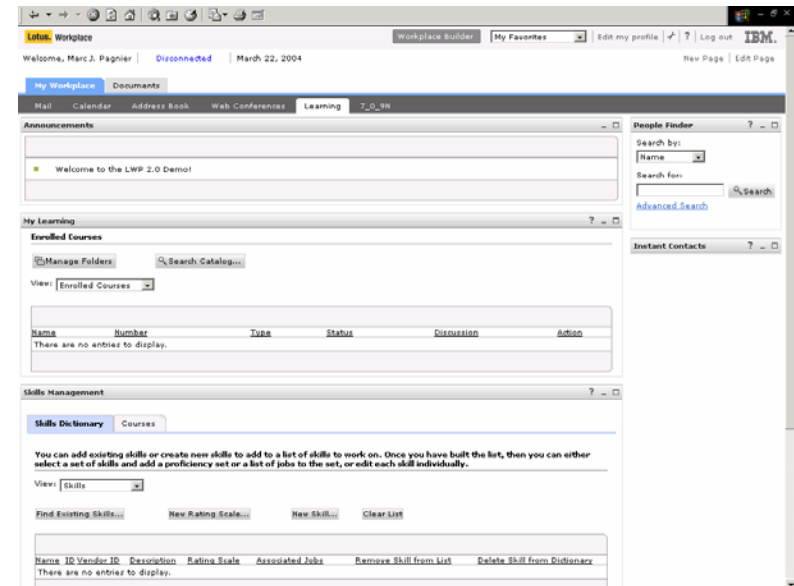

Stratégie des outils Lotus Software

Etendre la population de “développeurs” selon leur rôle

Pour des utilisateurs avec des compétences différentes

Optimisation des outils pour chaque plate-forme

Interaction entre outils & plate-formes

Utilisateurs fonctionnels/Administrateurs

- ✓ Besoin d'outils simples à utiliser (orienté tâches)
- ✓ Workplace Builder

“Développeurs” fonctionnels

- ✓ Besoin d'outils visuels et productifs
- ✓ Domino Designer & Lotus Enterprise Integrator
- ✓ Workplace “Designer”

Développeurs J2EE

- ✓ Besoin d'outils puissants et variés
- ✓ WebSphere Studio + Toolkits

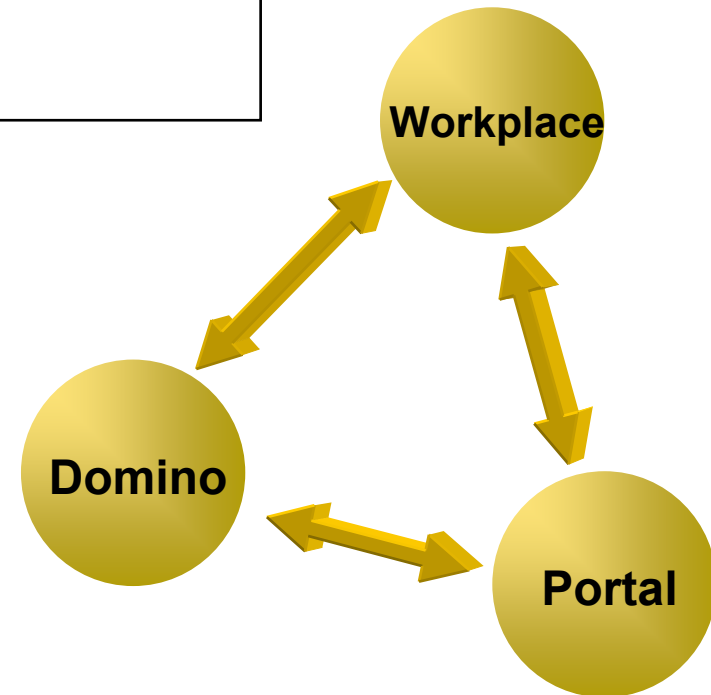

Lotus Workplace builder

Personnaliser et créer de nouveaux Workplaces, modèles ou formulaires pour des besoins métiers spécifiques

- Outil “Self-service” pour utilisateurs fonctionnels
 - Créer une application à partir d'un modèle sans développer
 - Adapter une application Workplace existante
 - Créer et modifier des modèles
 - Contrôles définis par les politiques d'administration
 - Définition des contrôles d'accès ou création de nouveaux formulaires sans assistance (informatique)
- Avantages
 - Réduire les coûts de développement d'applications collaboratives
 - Rapidité – modèles ré-utilisables et enrichissables à volonté
 - Baisser les coûts IT - administration par le “propriétaire” fonctionnel (création et accès)
 - Capitalisation de l'expertise – utilisation/partage des outils habituels du portail (interface, look & feel, etc)
 - Ré-utilisation d'applications & contenu existant – Notes/Domino, SAP, JDBC, RH, etc.
- Disponible avec Lotus Workplace Team Collaboration 2.0
- Disponible avec Lotus Workplace Documents 2.0
- Disponible pour les autres produits dans les futures releases

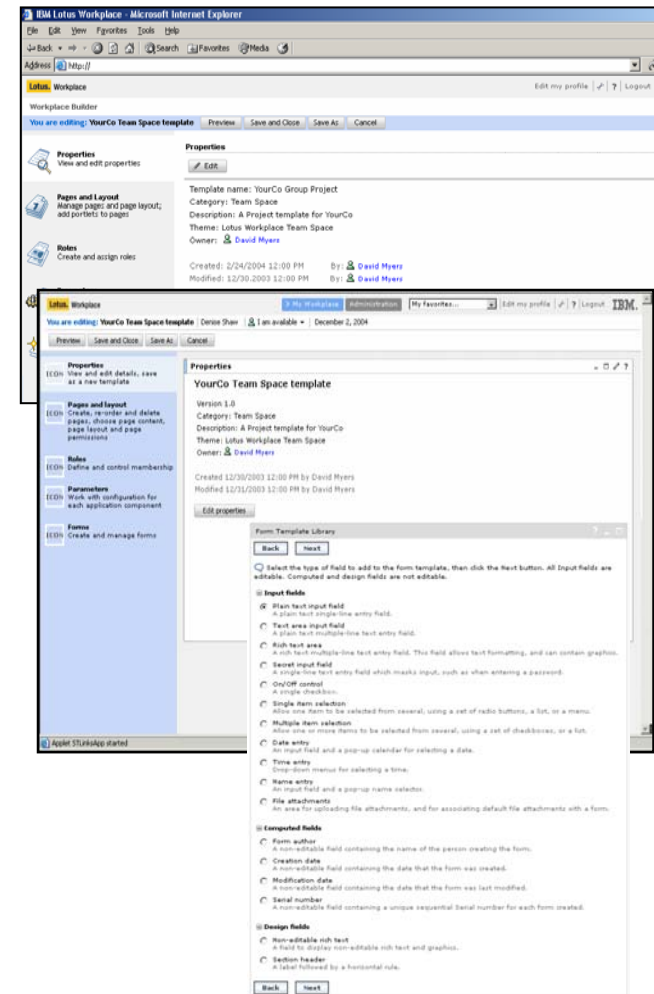

Outils pour les applications Workplace

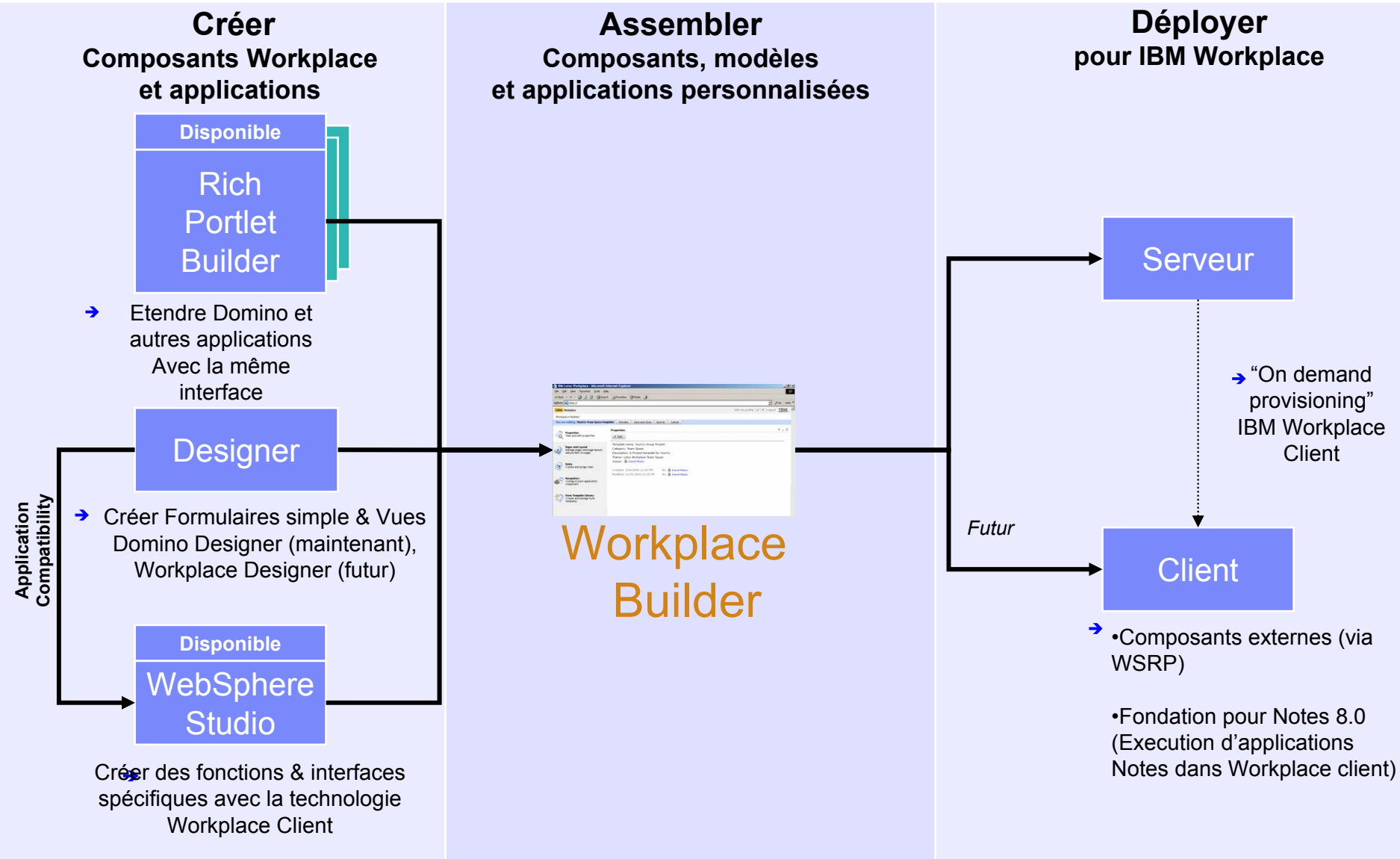

Bénéfice : Simplification pour les utilisateurs et la DSI

Lotus Workplace

Modularité

**Ouverture
et standards**

Architectures

**Intégration
avec des systèmes tiers**

**Support multi plates-formes
(serveurs et clients)**

**Administration
centralisée**

Support multi-annuaires

Capacités transactionnelles

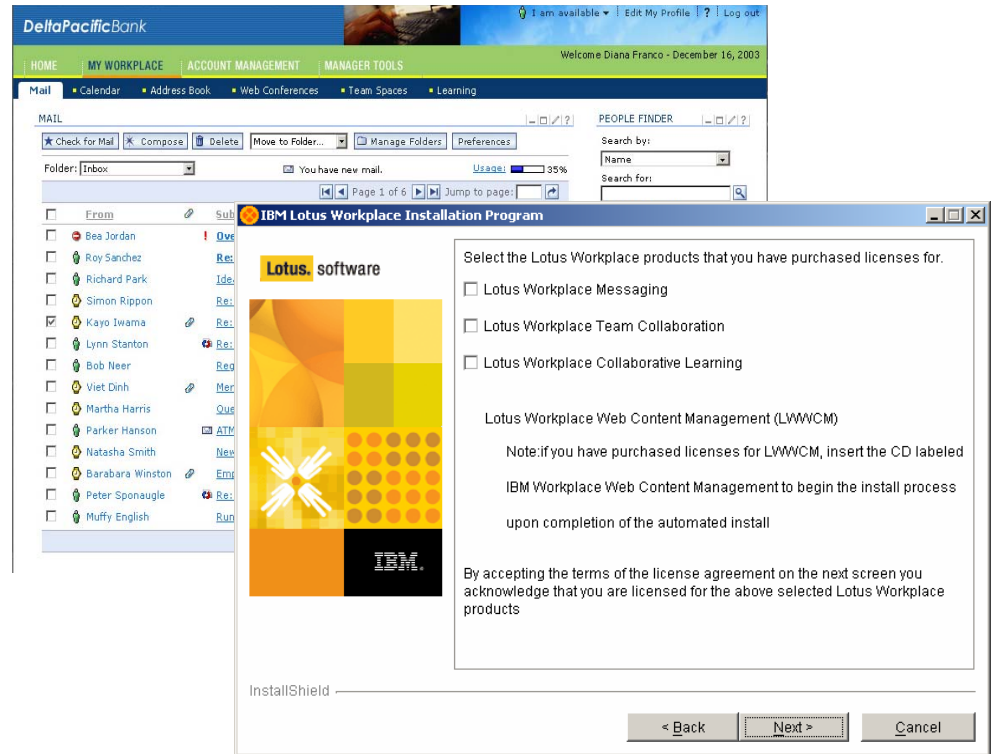

*Une famille de produits collaboratifs
intégrés qui relie les personnes avec les
processus de l'entreprise*

Le futur ...*

2Q04

3Q04

4Q04

1Q05

2Q05

Lotus Workplace Products 2.0

- Rich Client (including disconnected)
- Collaborative Documents
- Workplace Builder
- Enhance 1.1 products

IBM Lotus Notes/Domino 6.5.1 products

- Synchronize Domino family products
- Domino Based
- Lotus Instant Messaging & Web Conferencing
- Lotus Team Workplace
- Domino Document Manager

WebSphere Portal Enable & Extend 5.02

WebSphere Portal Express & Express Plus
5.02

WebSphere Portal V5.0x

Lotus Workplace Products 2.5

- iSeries, Solaris Server Support
- Expanded Data Store Support
- Continued API build-out
- Enhanced Tooling
- Rich Clients for Portlets
- ISV Tools for Rich Client Applications
- Mobile Rich Client
- Tech preview for Notes/Domino plug-in for Linux

WebSphere Portal 5.1

WebSphere Portal Enable & Extend
for z/OS V5.1IBM Lotus Notes/Domino 7.0
products

- Tighter integration between Domino family applications
- Tighter integration with Workplace
- Continued focus on TCO
- Administration, performance and scalability improvements.
- Enhanced Application Development with DB2 storage and native web services
- Workplace for Notes Application

* : non contractuel

Plus d'information...

Sites Web

www.ibm.com

www.ibm.com/lotus

www.ibm.com/lotus/workplace

Lotus software

Lotus Workplace

Whitepapers (à venir)

Lotus Workplace 2.0

Lotus Workplace Capacity Planning and TCO

IBM Workplace Client Technology—Strategy

RedPapers (à venir)

IBM Workplace Client Technology – Technical Overview

IBM Workplace Client Technology – Technical Overview and Sample Apps for ISVs

IBM Workplace Client Technology – “How to Guide” for ISVs

Et beaucoup plus...

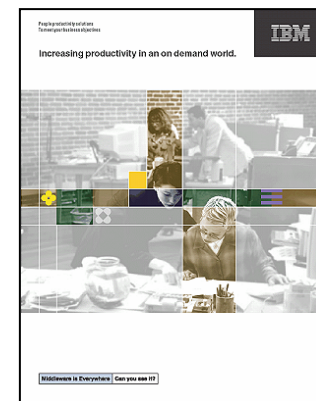

Search in: All Mail Search for: []

- Messages
 - Inbox
 - Drafts
 - Sent
 - All Documents
 - Trash
 - Group Information
 - HR Information
 - Project Details

- Documents
 - Default
 - Document Manager
 - MyFolder

- Links
 - Teamspaces Center
 - Learning Center
 - WebConference Center

- Notes
 - Customer Care
 - Notes Discussion

- Contacts
 - Work (1)
 - RobTurner@lsserver1.w
- People Finder: []

Inbox Documents I think we sh... Calendar View Customer ...

Edit Document New Response Cancel

Customer Care **Delta Pacific Bank**

Contact: **Tammy Jackson**

Category: **Finance**

Priority: **High**

01/18 04:18 PM

Contact Information for Delta Pacific Bank

Name		Phones	
First name:	Tammy	Office:	786.223.1212
Middle name:		Mobile:	786.397.3858
Last name:	Jackson	Fax:	
Title:	Miss	Primary Backup:	
Suffix:			

Current Issue

Delta Pacific Bank is having a problem with their monthly financial reporting tool. They have set the end business day for the month to the 28th on all months, but the tool resets to the calendar last day. They would like to evaluate new solutions for this problem.

Issue History

July 10, 2003 | August 22, 2003 | December 9, 2003 | January 5, 2004

Delta Pacific Bank is experiencing data corruption problems when creating

Calendar

Monday 26

- Managers Meeting -- offsite
- Sara's BDay
- am
- 9:00
- 9:30
- 10:00 Customer briefing
- 10:30
- 11:00
- 11:30
- 12:00 Lunch w/ Steve
- pm
- 12:30

January 2004

Su	Mo	Tu	We	Th	Fr	Sa
28	29	30	31	1	2	3
4	5	6	7	8	9	10
11	12	13	14	15	16	17
18	19	20	21	22	23	24
25	26	27	28	29	30	31

Today is January 25, 2004

Agenda

Stratégie IBM Software

François Mollard – Vice President France Belgique Luxembourg – IBM Software Group

Le marché de la collaboration : tendances majeures

Bruce Page – Vice President – Meta Group

Stratégie IBM Lotus

Ambuj Goyal – General Manager IBM Lotus

Fonctionnalités IBM Workplace Client et Lotus Workplace v2.0

Patrick Cousin – Consultant technique IBM Lotus

Pause

La communication unifiée dans les solutions collaboratives IBM – Alcatel

Thierry Sens – Directeur Marketing Alcatel Unified Communications

IBM Lotus Notes Domino et IBM WebSphere Portal

Joel Demay – Pan EMEA Technical Sales

Conclusion

Agenda

Stratégie IBM Software

François Mollard – Vice President France Belgique Luxembourg – IBM Software Group

Le marché de la collaboration : tendances majeures

Bruce Page – Vice President – Meta Group

Stratégie IBM Lotus

Ambuj Goyal – General Manager IBM Lotus

Fonctionnalités IBM Workplace Client et Lotus Workplace v2.0

Patrick Cousin – Consultant technique IBM Lotus

Pause

La communication unifiée dans les solutions collaboratives IBM – Alcatel

Thierry Sens – Directeur Marketing Alcatel Unified Communications

IBM Lotus Notes Domino et IBM WebSphere Portal

Joel Demay – Pan EMEA Technical Sales

Conclusion

Agenda

Stratégie IBM Software

François Mollard – Vice President France Belgique Luxembourg – IBM Software Group

Le marché de la collaboration : tendances majeures

Bruce Page – Vice President – Meta Group

Stratégie IBM Lotus

Ambuj Goyal – General Manager IBM Lotus

Fonctionnalités IBM Workplace Client et Lotus Workplace v2.0

Patrick Cousin – Consultant technique IBM Lotus

Pause

La communication unifiée dans les solutions collaboratives IBM – Alcatel

Thierry Sens – Directeur Marketing Alcatel Unified Communications

IBM Lotus Notes Domino et IBM WebSphere Portal

Joel Demay – Pan EMEA Technical Sales

Conclusion

Agenda

→ Lotus Notes & Domino 6.5.1 et roadmap

Portail : enjeux et solution IBM Websphere Portal

Valoriser son environnement Domino avec IBM WebSphere Portal

Innovation et continuité dans les solutions collaboratives IBM

Productivité au niveau de l'entreprise

Propagation des outils collaboratifs au niveau des infrastructures de services fonctionnels et IT de l'entreprise : Portails, sites Web, Workplaces, terminaux mobiles...

Productivité au niveau de l'équipe

Messagerie Instantanée, conférences par le Web, espaces partagés, gestion de contenu Web et documentaire, e-learning...

Productivité personnelle

Groupware et collaboratif

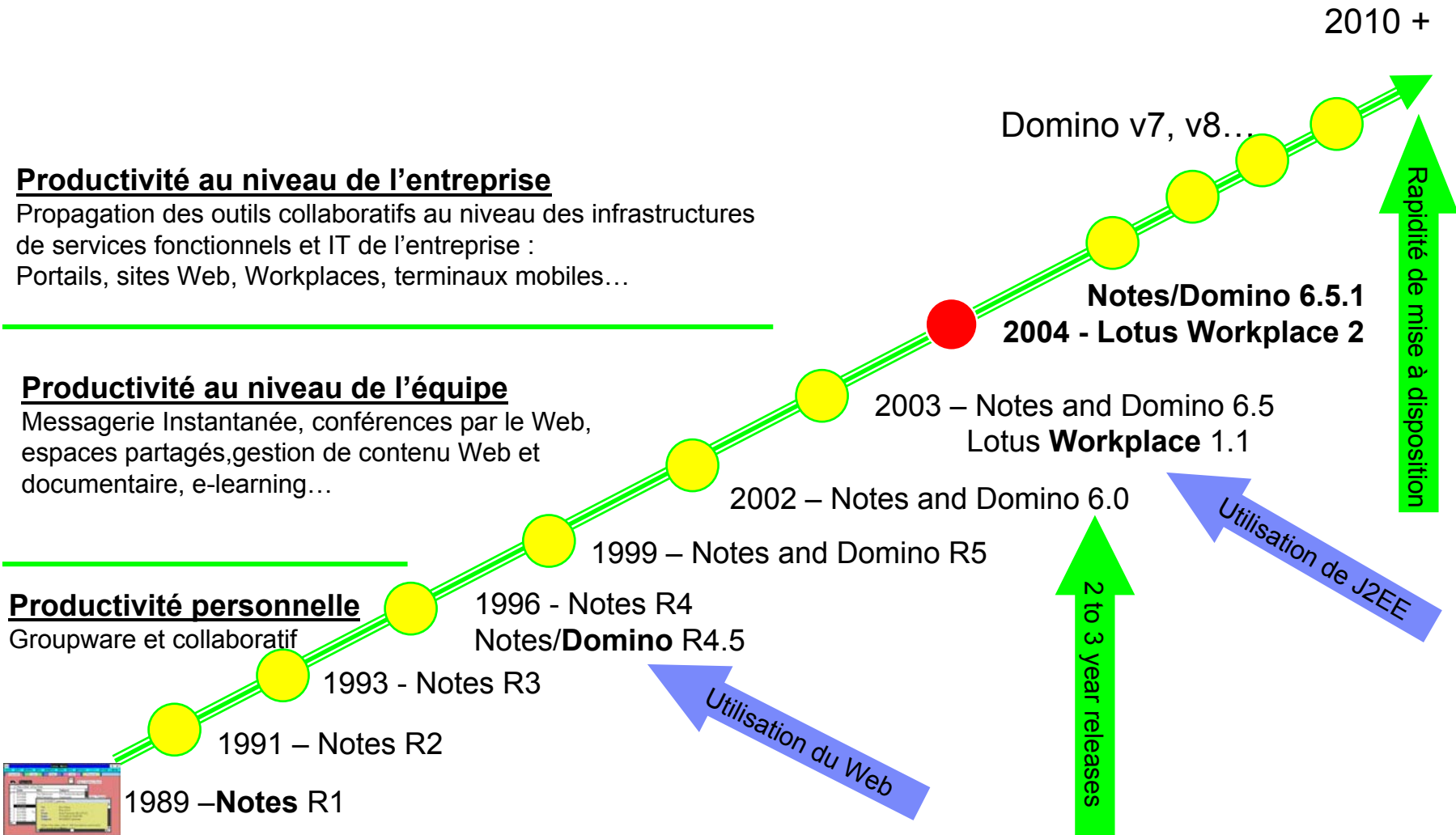

Homogénéisation de la gamme avec la version 6.5.1

- **Notes/Domino components**

- Lotus Notes and Domino

- Domino Designer

- Lotus Domino Toolkit for WebSphere Studio

- Domino Web Access (iNotes)

- Domino Access for Outlook **NEW!!!**

- **Extended products**

- Lotus Instant Messaging and Web Conferencing (Sametime)

- Lotus Team Workplace (QuickPlace)

- Lotus Domino Document Manager (Domino.Doc)

- Lotus Workflow

- Lotus Enterprise Integrator

- Lotus Workplace Web Content Management

- **Portlets**

- New or enhanced portlets for the above products

- Domino Web Application Portlet

- Sample pages that integrate the above to resemble Lotus Workplace

Welcome

Click here for Welcome Page options

Lotus Notes

- Today
- Collaboration
- Marketing
- Sales
- Development

Edit Workplace ?

Recent Messages

	Launch Mail	New Memo	Change View	Open T
Jon Raslawski	02/25/2004	12:57 AM	1,480	You have been assigned a task in projectaipna - the pricing finished
Roy Bowen	02/25/2004	02:33 PM	1,403	Accepted: foo
Jon Raslawski	03/02/2004	12:20 PM	1,279	We need to review the new project proposal
Roy Bowen	03/02/2004	01:00 PM	7,702	Re: We need to review the new project proposal
Roy Bowen				

Today's Calendar

Thursday, February 26, 2004 (Aug 4 2004)

10:00 AM - 11:00 AM	Channel Annoucement Review Room: Room1/Cambridge@AlleCorp Location: Room1/Cambridge@AlleCorp Chair: Alan Lepofsky
12:00 PM - 01:00 PM	Lunch Appointment

Day 57 309 days left

New Notices

03/01	Roy Bow	Create Marketing Plan (Mar 1 04:
03/02	Jon Raslaws	Plan press activities (Mar 2 02:00

New Tasks

1	Get groceries.
---	----------------

Instant Contacts ?

Add Group Remove Group

- Development
 - Roy Bowen/AlleCo
 - Diana Ermini/AlleC
 - Alan Lepofsky/AlleC
- Sales
- Development

Search ?

Web Notes

Search

Launcher ?

- Alan Lepofsky DWA
- Lotus Tips and Tric
- Welcome to Samet
- Welcome To Quick
- Lotus Breifing for F
- Calculator

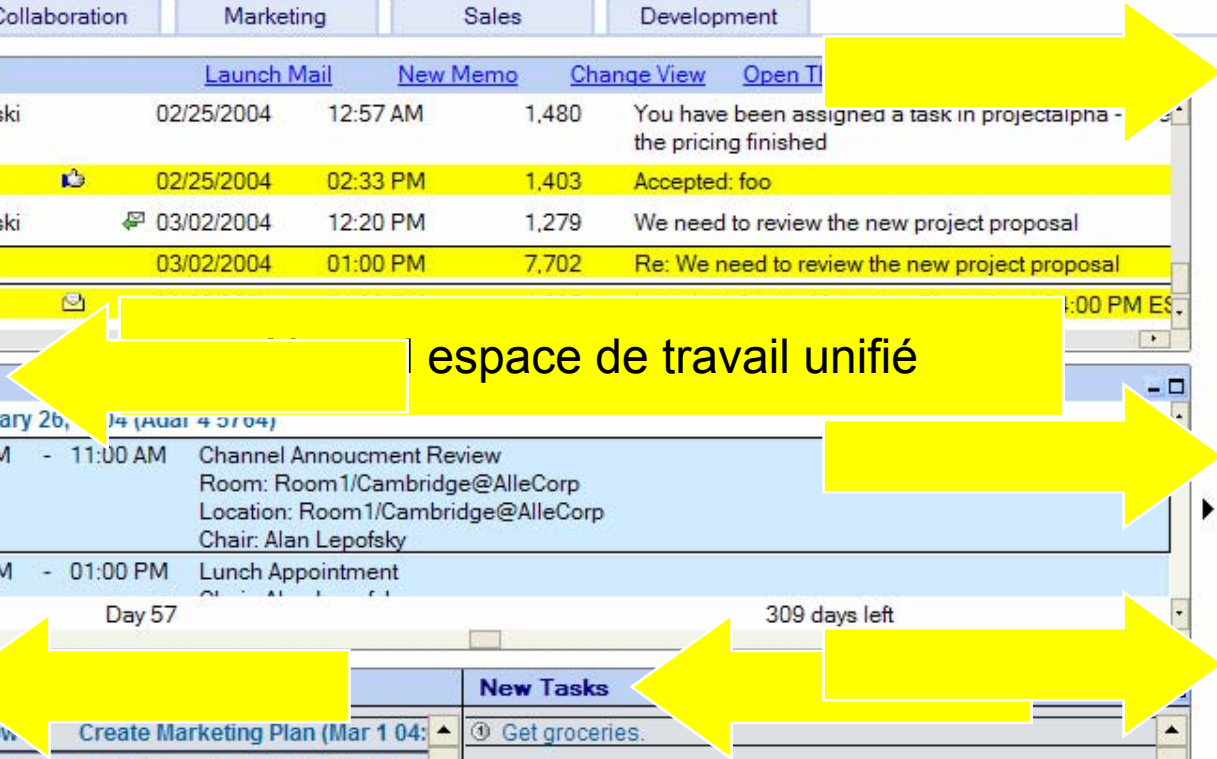

espace de travail unifié

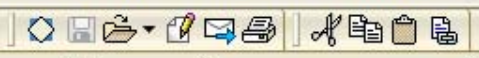

Welcome Alan Lepofsky - Inbox X

- Mail for Alan Lepofsky
- Inbox (21)**
- Sent
- Follow Up
- Junk Mail
- Trash
- Views
 - All Documents
 - Mail Threads
- Folders...
 - Project Alpha (1)
 - Archive
 - Rules
 - Stationery

New Memo Reply Reply to All Forward Delete **Follow Up** Folder Copy Into New **Chat** Tools **View Un**

	Who	Date	Time	Size	Subject
*	Jon Raslawski	03/02/2004	12:20 PM	976	We need to review the new project proposal
	Roy Bowen	02/25/2004	02:33 PM	1,403	Accepted: foo
	Jon Raslawski	02/25/2004	12:57 AM	1,480	You have been assigned a task in projectalpha - the pricing finished
	Alan Lepofsky	02/24/2004	11:46 PM	1,770,348	Using Notes to nativley view/edit attached files
	Diana Ermini	02/24/2004	11:39 PM	569	Demo edit in place
*	Alan Lepofsky	02/24/2004	11:38 PM	3,237	Demo moving table rows and lists
	First Assistant	02/24/2004	08:50 PM	990	AlleCorp expense policy
	Finance	02/24/2004	07:02 PM	1,188	Your place, finance, has been created
	Mike Harer	02/24/2004	05:22 PM	5,233	Lotus Workplace Overview
*	Brendan Crotty	02/24/2004	04:47 PM	100,380	Domino Access for Microsoft Outlook
	lifescience	02/24/2004	01:43 PM	1,151	Your place, lifescience, has been created
*	Jon Raslawski	02/24/2004	11:58 AM	2,281	signed
*	Jon Raslawski	02/24/2004	09:11 AM	2,619,150	Sample workbooks at this template
*	Online Web Conference	02/24/2004	02:04 AM	1,166	Accepted: 02/0 webconference
	Roy Bowen	02/23/2004	01:22 PM	115,825	More details about On Demand Computing
	Amy Ruess Caton	02/23/2004	11:19 AM	50,482	IM entitlement for Lotus customers
	SearchDomino.c	02/23/2004	11:15 AM	12,770	Today's News: New Notes ready to roll
	SearchDomino.c	02/23/2004	11:14 AM	6,879	White Paper Alert: Is your email system secure?
	Jon Raslawski	02/23/2004	11:09 AM	86,360	Notes 6.5 Client Tour
	Ed Brill	02/23/2004	10:50 AM	2,198	Exchange migration references for your account
	Arthur Fontaine	02/23/2004	10:45 AM	3,559	Domino Express is a great solution for the SMB M

Follow Up

Remove Flag

When	Who
02/27	First Assistant
03/01	Amy Ruess Caton
03/05	Jon Raslawski
03/08	Brendan Crotty

on Domino1/AlleCorp

I Am Active

Welcome New Calendar Entry for Alan ... X

Save and Send Invitations Save as Draft Find Room or Resource Delivery Options...

Calendar Entry Meeting

Notify me Mark Private Pencil In

Subject We need to go over the revenue projections

Chair Alan Lepofsky/AlleCorp

Starts Tue 03/02/2004 02:00 PM
 Ends Tue 03/02/2004 03:00 PM 1 hour

Specify a different time zone
 Time zone for start time Local time
 Time zone for end time Local time
 Local Tue 02:00 PM - 03:00 PM

Repeats Repeats...

Location

Rooms Executive Boardroom/Cambridge@AlleCorp

Resources Projector/Equipment/Cambridge@AlleCorp

Online This is an Online Meeting

Type Collaboration

Place Online Web Conference/Virtual Office

Online Meeting Attachments Lotus Overview.ppt

Categorize

Required (to) Roy Bowen/AlleCorp@AlleCorp, Jon Raslawski/AlleCorp@AlleCorp

Optional (cc) Diana Ermini/AlleCorp@AlleCorp, George Brichacek/AlleCorp@AlleCorp

FYI (bcc) Aidan Troy/AlleCorp@AlleCorp

Scheduler Click to see Invitee, Room and Resource availability

Description

<Enter the description of this event>

Outlook Shortcuts **Inbox**

	From	Subject	Received
	Amy Ruess Caton/AlleCorp	IM entitlement for Lotus customers	Mon 2/23/2004 11:19 ...
	"SearchDomino.com" <searchDomi...	Today's News: New Notes ready to roll	Mon 2/23/2004 11:...
	"SearchDomino.com" <searchDomi...	White Paper Alert: Is your email system secure?	Mon 2/23/2004 11:...
	Jon Raslawski/AlleCorp	Notes 6.5 Client Tour	Mon 2/23/2004 11:09 ...
	Ed Brill/AlleCorp	Exchange migration references for your account	Mon 2/23/2004 10:51 ...
	Arthur Fontaine/AlleCorp	Domino Express is a great solution for the SMB Market	Mon 2/23/2004 10:45 ...
	Ken Bisconti/AlleCorp	What the press is saying about Lotusphere 2004	Mon 2/23/2004 10:...
	Peter Janzen/AlleCorp	Lotus Workplace Builder	Mon 2/23/2004 10:...
	Heidi Votaw/AlleCorp	IBM Workplace Client Technology	Mon 2/23/2004 10:...
	Chris Crummey	WebSphere Portal featuring Collaboration Center	Mon 2/23/2004 10:...
	Alan Lepofsky/AlleCorp	howdy	Sat 2/21/2004 4:58 PM
	Domino1/AlleCorp	AMgr: Error executing agent 'Weekly Report Agent aaWeeklyReportAgent' in 'reports.nsf: No do...	Sat 2/21/2004 1:34 PM
	Alan Lepofsky/AlleCorp	test of a ton of features	Thu 2/19/2004 11:02 PM
	"Roy Bowen" <Roy.Bowen@allecorp.com>	You are invited to join strategy	Tue 2/17/2004 8:29 PM
	"projectalpha" <QuickPlace@domino.1.alle...	Your place, projectalpha, has been created	Tue 2/17/2004 7:11 PM
	Signing Authority AlleCorp/AlleCorp	Lotus Tips & Tricks Blog: new comments	Mon 2/16/2004 5:00 PM
	System Administrator	Welcome to IBM Lotus Domino Access for Microsoft Outlook!	Mon 2/16/2004 1:50 PM
	Security Officer/AlleCorp	I require Journal DB access for 1 week	Fri 2/13/2004 3:56 PM

From: Arthur Fontaine/AlleCorp **To:** Alan Lepofsky/AlleCorp
Subject: Domino Express is a great solution for the SMB Market **Cc:**

<http://lotus.com/products/product4.nsf/wdocs/dominoexpress>

IBM Lotus Domino Express

- Offerings designed to make it easy for small and medium business (SMB) organizations to acquire, deploy, and use the same rock-solid messaging, scheduling and solutions leveraged by large organizations.
- Pricing, packaging, and promotion are optimized for small and mid-sized organizations.
- Available only for companies that have 1000 employees or less.

Domino Collaboration Express (purchased per user, 1-1000)

- \$119 per user (SRP US dollars) / \$89.25 per user for competitive trade up (SRP US dollars)
- Allows customers to use both the messaging and collaborative capabilities of Domino.
- Customers can choose to access Domino via any of the Lotus Notes client solutions

Notes Futures – Plans for Release 7

- Productivity enhancements
 - Increased presence awareness (C&S, To Do, Discussion, and TeamRoom)
 - Add e-meeting capability to an existing meeting
 - Asynchronous (non-blocking) on database open
 - Auto processing accept – double book conflicts
- Usability enhancements
 - Archive/Cleanup Utility for Calendar Entries
 - Sort by subject
- Microsoft integration
 - Updated viewers / filters for Office 2003
- Interoperability with Workplace Instant Messaging

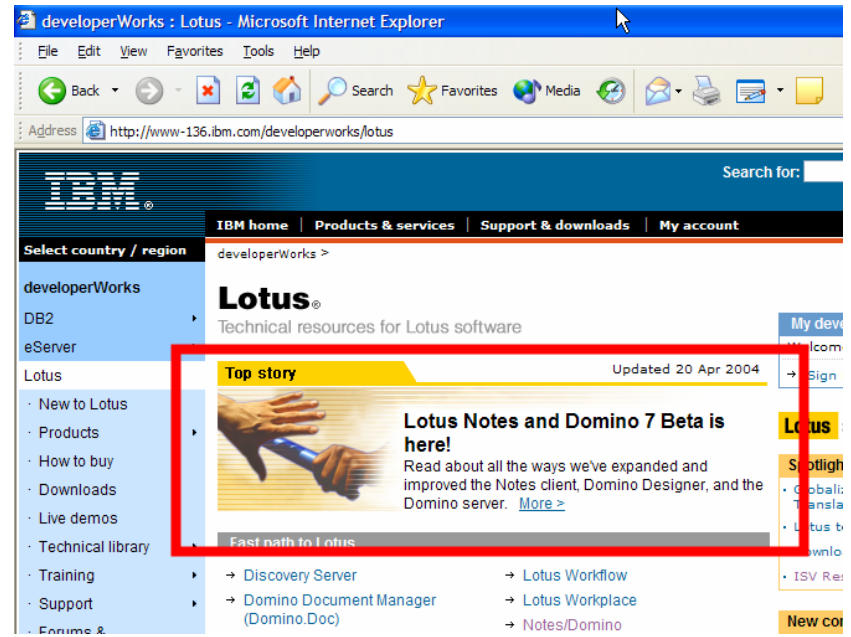

Notes 7

- Ka
- Lir
- Na
- Kri
- Sti
- An
- Jo
- Pe
- Ja
- To
- Ka
- Te
- Ch

New icons for awareness status

New toolbar icon for closing all window tabs at once

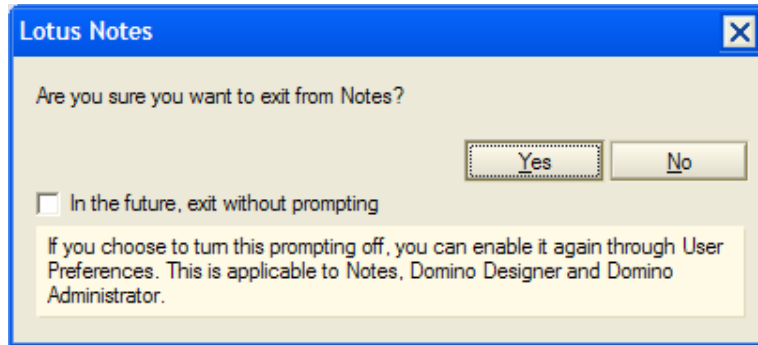

Close Notes confirmation dialog box.

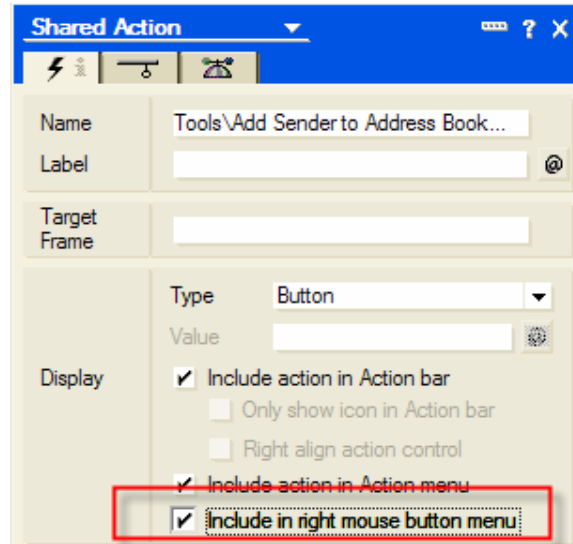

Actions can be included in right click menus.

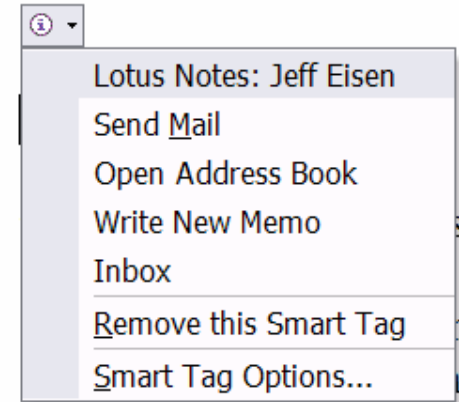

MS Office SmartTag support

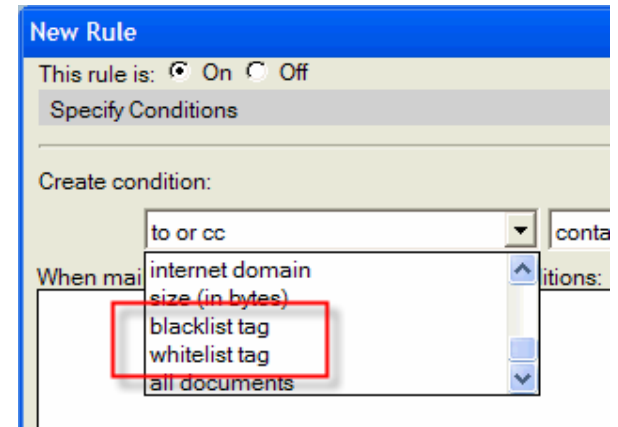

Additional SPAM handling rules

Any information about future releases may change before time of shipping

Domino Futures – Plans for Release 7

- Performance Improvements
 - Tuning taking place across code base
 - Goal is to increase capacity by 25-50% on same hardware as D6.5
 - 25% overall CPU utilization reduction
- DB2 available as alternative data store on a per db basis
- Domino Domain Monitoring (DDM) a.k.a “one stop admin”
- Web Admin port to Mozilla
- Smart Upgrade enhancements
- Client policy Administration
- Disclaimers for outbound internet messages
- Improved MIME->CD conversion fidelity
- S/MIME for DWA

Any information about future releases may change before time of shipping

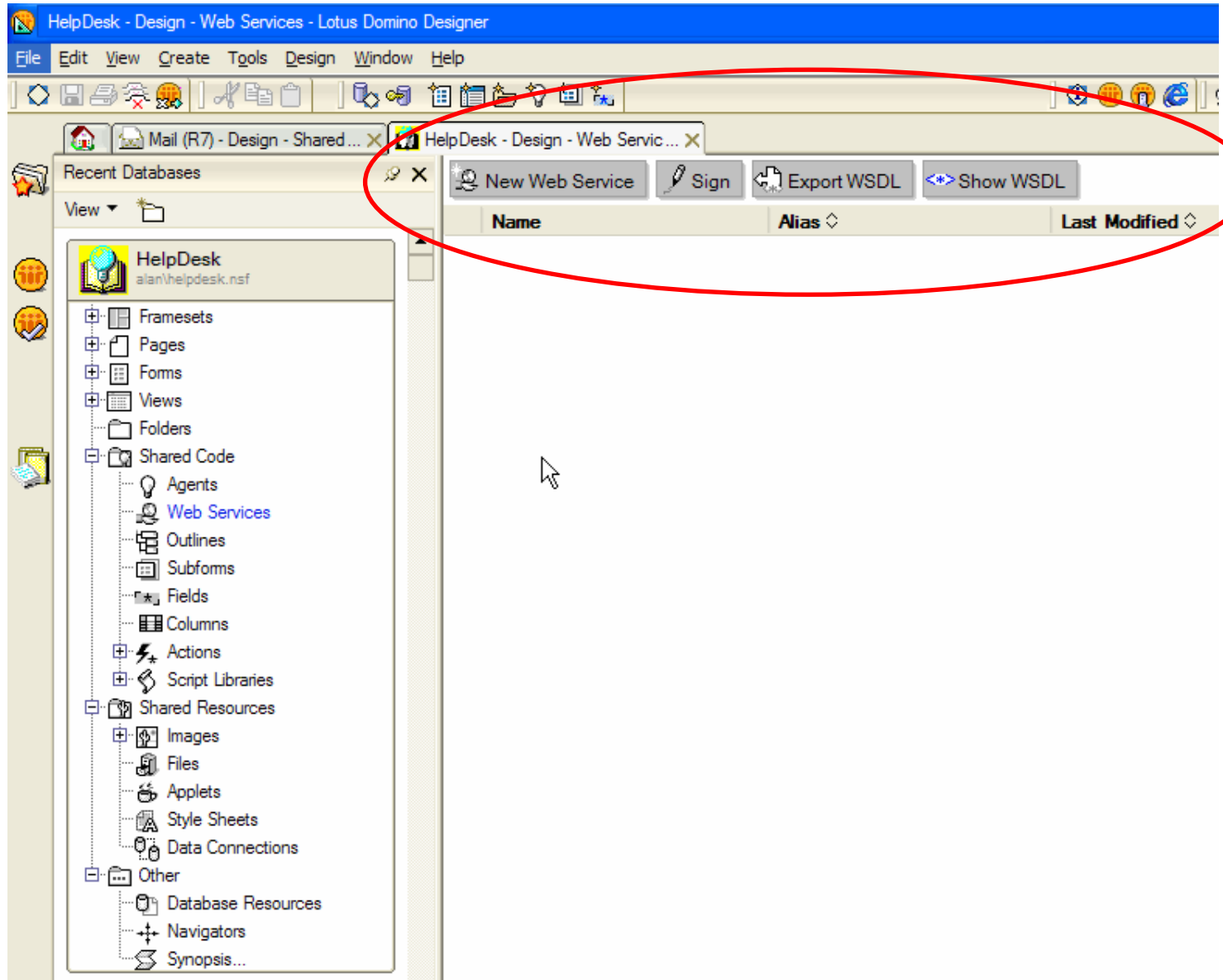

Notes 8: A Unified Environment

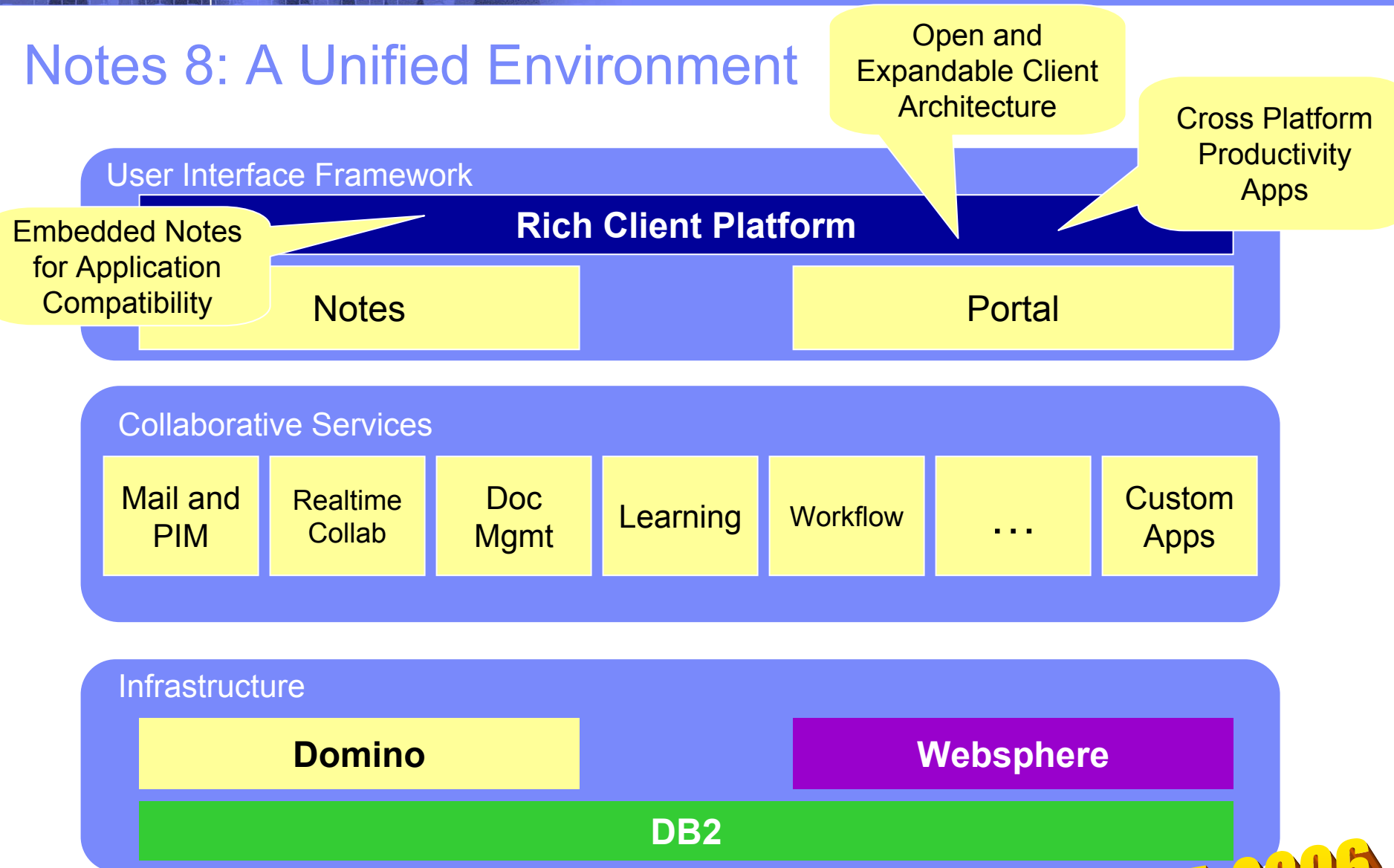

2005-2006

File Edit View Actions Tools Help

Search in: [] Search for: []

Messages

Links

- Learning Center
- Team Center
- My Notes Applications
 - Asset Central
 - AQ Team Room
 - HR Forms
 - Incident Tracker**
 - Support Desk
- My Web Links

People

People Finder: []

- Work (2)
 - Rami Menashes
 - Harry Hornreich
 - Steve Joiner
- Friends (2)
 - Galina Rubinstein
 - Avi Bino

Inbox | New Message | **New Incident Report**

Exit Save Create Deliverable Guide Me

DeltaPacific Bank Incident Tracker

Incident Report

Item Number: **MSHD-8273**
 One Line Description: **Workflow process XML fails on load**
 Summary: --
 Creation Date: 11/04/2004 01:32:48 PM

Justification/Priority | **Status** | States/Approvals | Roles | Dates/Progress | Design | Dependencies/Links | Audit Trail

Process Controls

Exception Process: Yes No Design Required: Yes No Sizing Required: Yes No

RM Focus: **No**

Item States

For a view of the end-to-end state sequences, and where this item is in the process, press the Show State Sequence Table button below.

	Plan	Architecture	Sizing
Current:	New	Current:	Current:
Proposed:		Proposed:	Proposed:
Actions required to move item to next states:	Awaiting screening	No action required	No action required

Action buttons: Plan State Action Buttons: Architecture State Action Buttons: Sizing State Action Buttons:

This item Supersedes:

Click on field labels for field descriptions

Documentation

- Incident Resolution Process
- User Guide
- Links to Management Resources

You have 5 new messages Sync Mail Online I am available

In Conclusion

- The experts agree, IBM delivers the best messaging and collaboration products in the industry.
- 6.5.1 represents a great shift in TCO focused releases
- Lotus is focused on enabling collaboration throughout your organization.
- Start enabling awareness into your Domino applications today!
- Make sure to test ND7 Milestone1

Agenda

Lotus Notes & Domino 6.5.1 et roadmap

 **Portail : enjeux et solution IBM Websphere Portal**

Valoriser son environnement Domino avec IBM WebSphere Portal

Le portail est un point unique d'accès personnalisé et sécurisé aux applications, processus, personnes et contenu

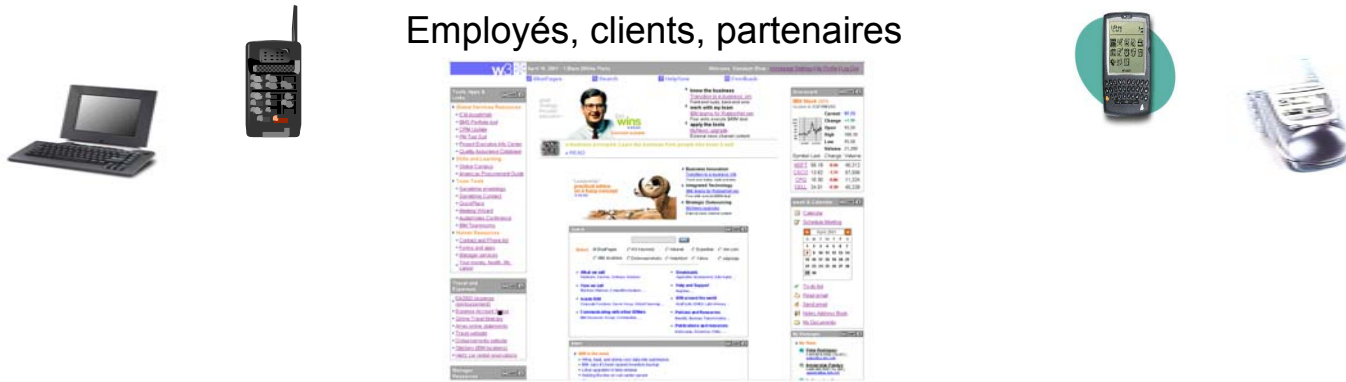

Employés, clients, partenaires

Pourquoi un portail ?

Direction du groupe = IT et fonctionnels

- Comment démarrer ?
- Quel rayon déployer en premier ?
- Quelle organisation du magasin ?
- Phase 2
- Phase 3

Client = Utilisateur final

- Chaque client à des attentes différentes
- Besoin de services communs (ex : facilité d'accès au parking)

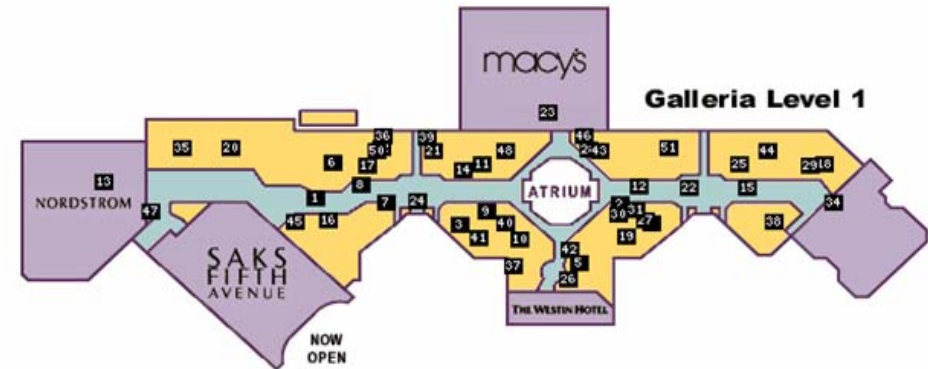

Direction du magasin = Business Unit

- Accroître le trafic pour améliorer les ventes
- Mise en oeuvre du Self-service à moindre coûts
- Fournir des services communs : parking, sécurité, caisse...

Interface utilisateur

Navigation simple & intuitive à partir d'onglets / pages

Chaque page est partagée en zones visuelles, appelées **Portlets**, pour séparer les composants fonctionnels

Des fonctions accessibles en permanence

The interface is divided into several portlets:

- Navigation Bar:** Home, Work, Career and life
- Essential links:**
 - About IBM
 - About w3
 - Aerospace & Defense Industry
 - Collaboration Central
 - Customer Reference Materials
 - Energy & Utilities Industry
 - Expense Accounts - Worldwide
 - Globalization Central
 - IBM Global Campus
 - IBM On Demand Community
 - IBM SiteServ
 - IBM Standard Software Installer
 - IBM Travel
 - Industrial Products
 - IT Tools
 - Learning Navigator
 - Our Values at Work
 - Presentation Central
 - Sam's w3 pages
 - Software Group Intranet
 - Speak Up Program
 - Telecommunications Industry
- News:**
 - Performance & Pay**: Performance metrics for first quarter 2004
 - Making a world of difference**: More than 13,000 employees from over 55 countries are registered with On Demand Community. Find out what your colleagues are doing, and how you can get involved.
 - Anatomy of an on demand business**: No single component can establish an on demand business. Today, IBM introduces new software and services to help companies develop and deploy Service Oriented Architectures. [Software Group]
 - Alert: Protect IBM from mass mail worms**: Run LiveUpdate and scan your workstation [Transforming IBM]
 - Boeing flies high with IBM**: Rational development tools lets Boeing improve the quality of its applications while keeping costs down. [Software Group]
 - Talk with Steve**: How does SWG secure funding for acquisitions? [Software Group]
- Search:**
 - BluePages**:
 - Name only (smith, jo*)
 - Entire profile ("grid computing")
 - Other searches**:
 - w3 intranet
 - ibm.com Internet
 - IBM news articles
 - IBM discussion forums
- Market report:**

Quoted at 4:05 PM, EDT on 22 Apr.

Symbol	Current	+/-
IBM	90.74	-0.52

Indices

Index	Last
DOWJONES	10,461.20
S&P 500	1,139.95
AMEX	1,248.19
FTSE	4,571.80
HANG SENG	12,167.70
NIKKEI	12,025.03
NASDAQ	2,032.91

Bien plus qu'une interface utilisateur, le portail fournit de nombreux services : sécurité, administration centralisée, personnalisation de l'information, rapidité d'intégration de l'existant...

User Perspective

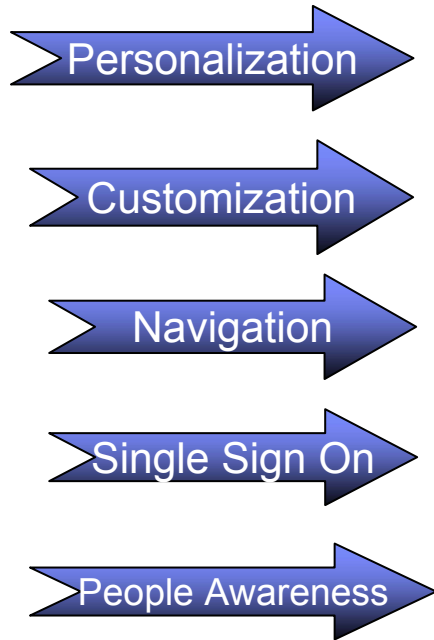

IT Perspective

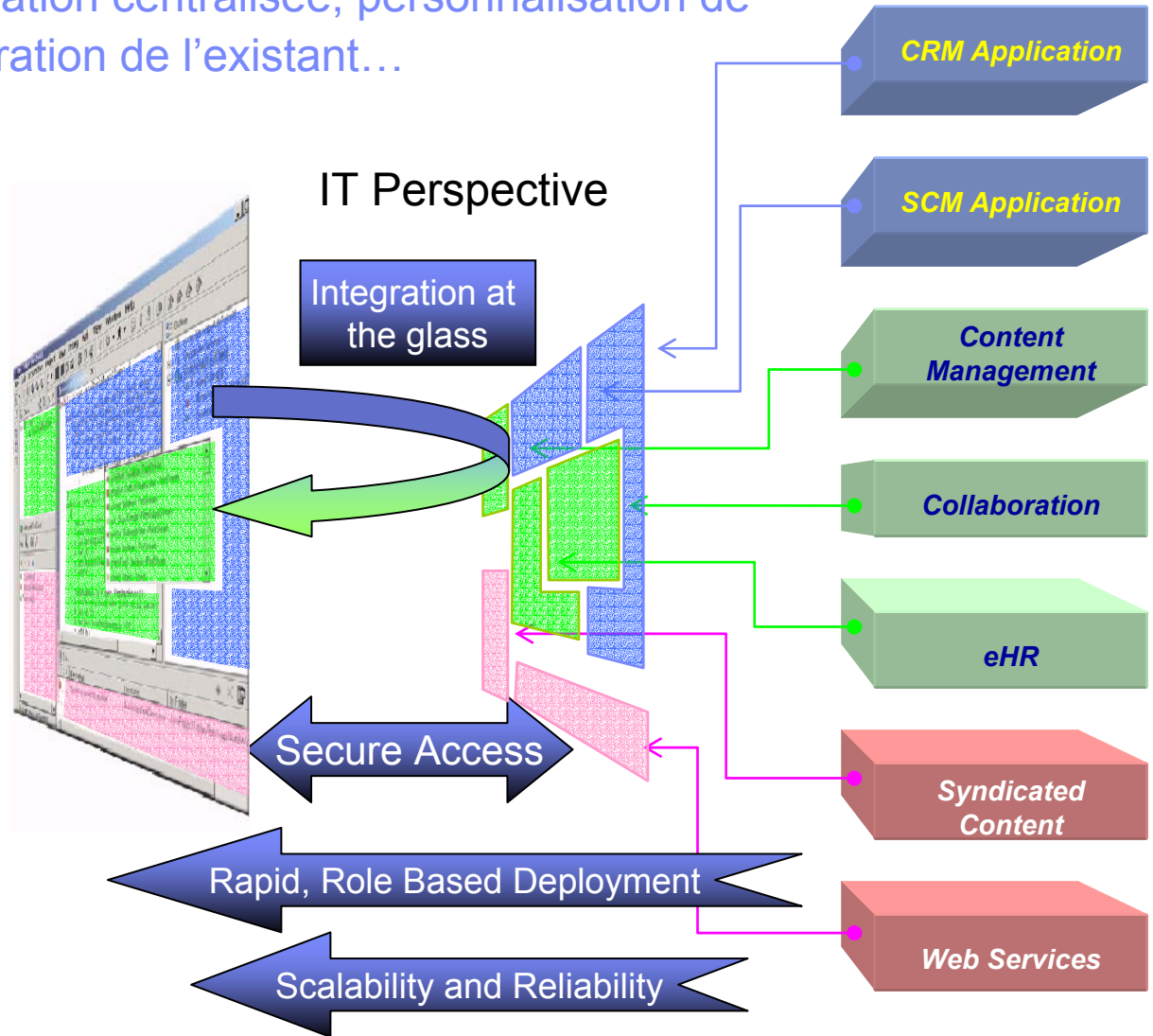

De nombreuses autres portlets sont disponibles à travers un catalogue de portlets...

WebSphere Portal Portlet Catalog

Recherche

[Accueil](#) | [Produits & Services](#) | [Support & Téléchargement](#) | [Mon Compte](#)

→ Choisissez un pays

← Zone du portail
WebSphereInfrastructure Web
consolidée

My support center

Catalogue WebSphere
Portal

Aide

Liens utiles :

Retour d'informations
sur le catalogue de
portletsChargement de
portlets dans le
catalogueEnquête relative au
portletForum du portail
WebSphereForum du portail
WebSphere (web)Zone du portail
WebSphere

Catalogue WebSphere Portal

Le catalogue de portlets WebSphere présente des portlets créés par de nombreuses sociétés pour être utilisés avec le Portail WebSphere. Naviguez ou faites une recherche par catégorie pour trouver un portlet correspondant à vos besoins.

[Connexion](#) | [Inscription](#)
WebSphere. software

Recherche

 Recherche dans le catalogue de portlets - [Avancé](#)

Vous ne trouvez pas le portlet que vous cherchez ? Répondez à l'[enquête sur les portlets...](#)

Parcourir

Application :

[Outils personnels](#), [Collaboration](#)

Client Portal :

[Voice Browser](#), [Navigateur de bureau](#), [Unité mobile](#)

Contenu :

[Soumis à souscription](#), [Voyages](#), [Business](#), ...

Divers :

[Exemples](#), [Classification inconnue](#), [Aperçu gratuit](#)

Langue :

[Anglais](#), [Coréen](#), [Italien](#), ...

Logiciel applicatif :

[Solutions d'aide à la décision](#), [Gestion de la relation client](#), [Applications de bureau](#), ...

Outils :

[Générateurs de portlet](#)

Portal Server :

[WPS 2.1](#), [WPS U4.1](#), [WPS](#)

Nouveaux portlets

- [EasyAsk Search and Navigation Portlet](#)
- [Droplets UI Server and SDK](#)
- [i2 Factory Planner \(FP\) 6.0 Mobile Problem Summary Portlet](#)
- [Droplets Email](#)
- [Droplets Chat](#)
- [Plus de nouveaux portlets](#)

Portlets les plus visités

- [Extend - Sametime Contact List](#)
- [Extend - Sametime Who Is Here](#)

WebSphere Portal Developer Zone

(<http://www7b.software.ibm.com/wsdd/zones/portal/>)

IBM Home | IBM products & services | IBM support & downloads | My IBM account

→ select a country

WebSphere software platform > WebSphere Developer Domain > Products >

WebSphere Portal Zone
Technical information for developers and administrators of WebSphere® Portal

Search Portal Zone library
Enter keywords, or leave blank to view entire library.

[Search additional repositories](#)

Download portlets, tools, and solutions
[WebSphere Portal Catalog](#) [What is a portlet?](#)
[Contribute to the catalog \(Portal Provider Offering\)](#) [IBM Portal Toolkit](#)

Learn about WebSphere Portal

The big picture	Product documentation
Portal defined	Portal information kit
Portal architecture	Portal Redbooks
Guide to WebSphere Portal (PDF)	Related links
Portlet Development Guide	Installation and planning
Portlet Best Practices Guide	WebSphere Portal Roadmaps

Fast path to WebSphere Portal information
Direct access to popular documentation

WebSphere software
Updated April 23, 2003

Spotlight

- [WebSphere Portal Roadmaps](#) New
- [WebSphere Portal guide](#) New
- [IBM WebSphere® Portal for z/OS and OS/390 Vers \(PTF 2\)](#) New
- [Webcast: Developing Portlets for WebSphere Port](#) New
- [WebSphere Portal Primer available for order](#)
- [Webcast: Under the Hood of IBM WebSphere Port Collaboration Center](#)
- [WebSphere Portal - Express for Multiplatforms Ver 4.2](#)
- [WebSphere Portal - Express Plus for Multiplatform](#)
- [WebSphere Portal content publishing wizards for WebSphere Studio](#)
- [New services program for IBM Business Partners](#)
- [IBM Content Management and WebSphere Portal Conference](#)

Latest articles

- [Understanding How WebSphere Portal Displays F](#)

Related links:
[developerWorks](#)
[WebSphere software platform](#)
[WSDD China](#)
[WSDD Japan](#)
[Developer Domains:](#)

Agenda

Lotus Notes & Domino 6.5.1 et roadmap

Portail : enjeux et solution IBM Websphere Portal

 **Valoriser son environnement Domino avec IBM WebSphere Portal**

Il existe trois niveaux d'intégration avec le portail

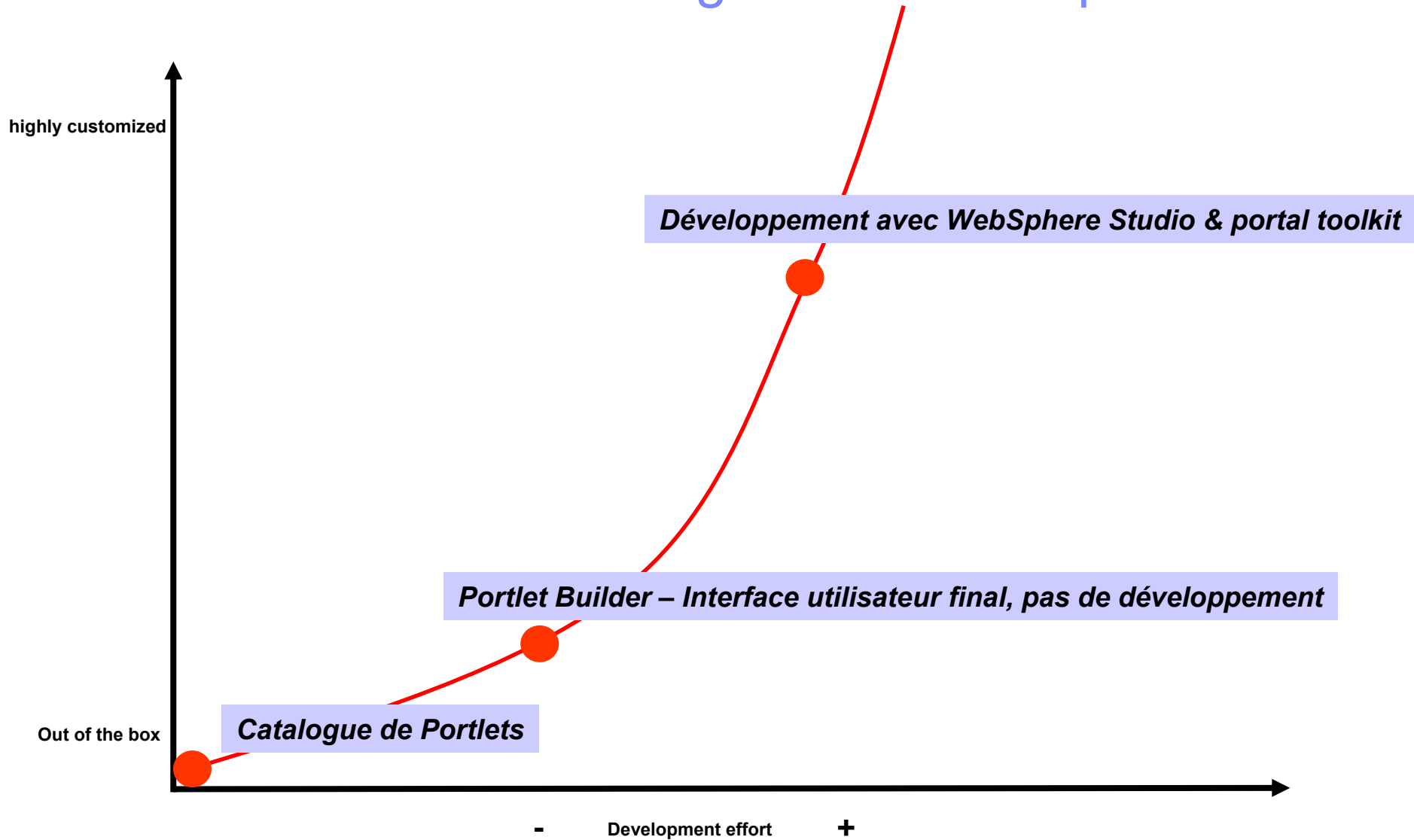

1. Utilisation de portlets

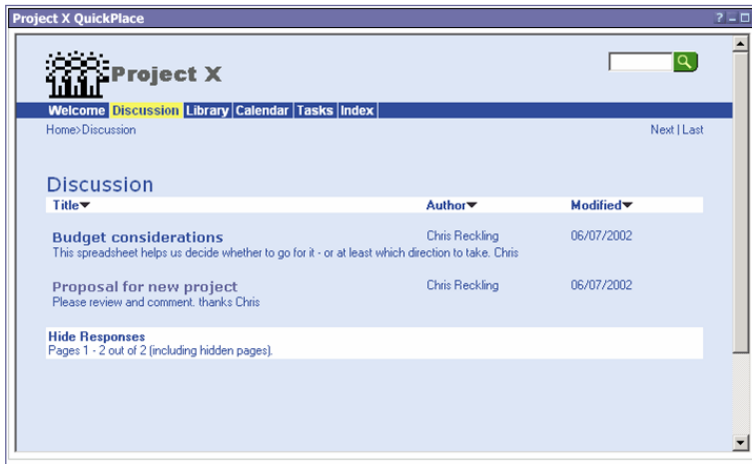
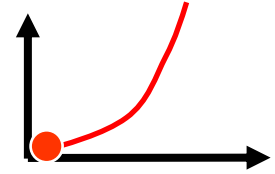

- Fundamental building blocks for WebSphere Portal and Lotus Workplace
- Provide a window into application content and actions
- Dynamically deployed to the server
- Support multiple viewing modes and markup

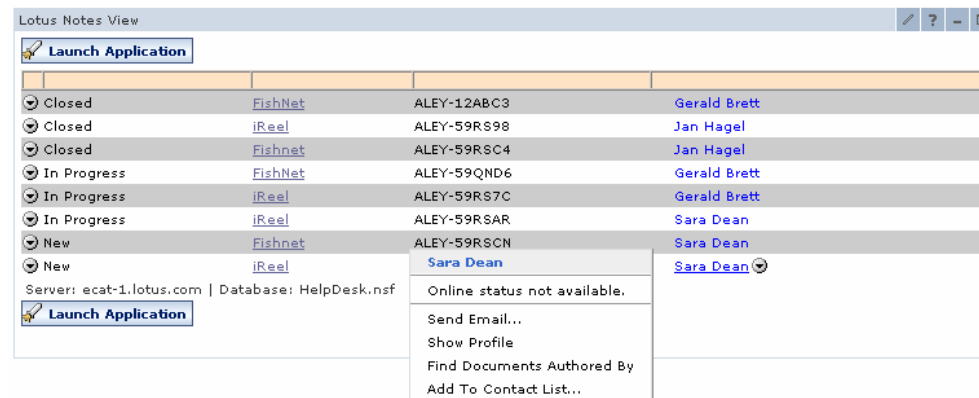

Portlet pour l'accès à une application Domino de Helpesk

2. Intégrateur d'applications WebSphere Portal (WPAI)

Création simplifiée de portlets (sans développement)

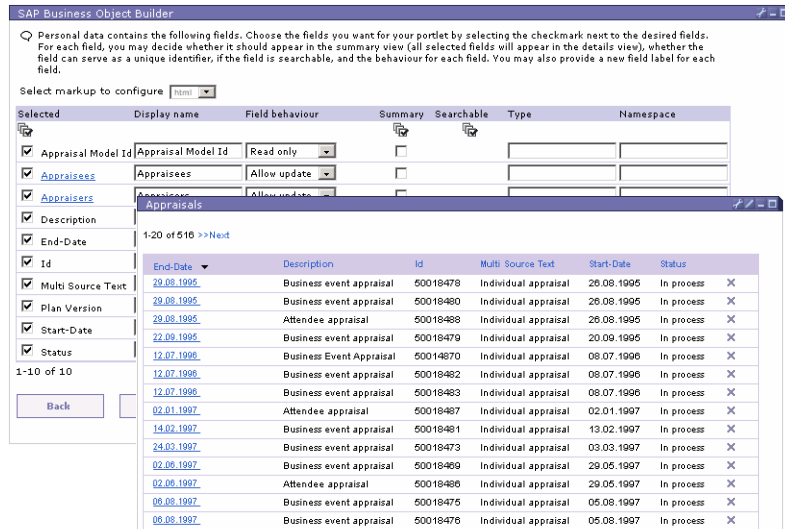
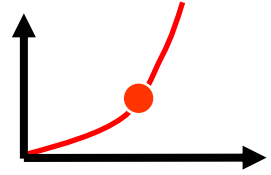

“Boîtes à outils” de création de portlets

PeopleSoft 8.0 & 7.5 Builder

Siebel Builder, SAP Builder, SAP iView
Builder, JDBC Builder, Domino Builder

WPCP Builder, Oracle Builder

...

Création automatique de l'interface & du contrôleur à partir du framework

Interface utilisateur cohérente

Activation automatique des fonctions
“Action sur clic”, présence en ligne,
accessibilité, ...

2. Développement spécifique avec WebSphere Studio & Portal Toolkit

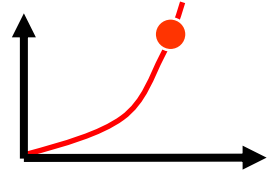

- Environnement de développement Java complet
- Assistants d'aide à la création de nouveaux portlets
- Wizards de productivité
- Test/Debug en ligne, local ou distant

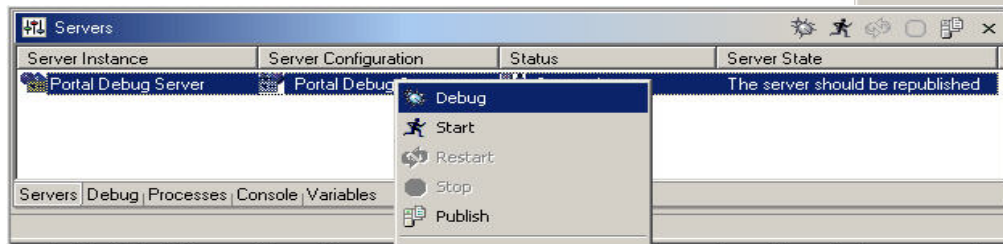
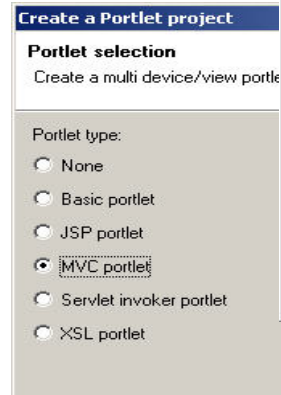
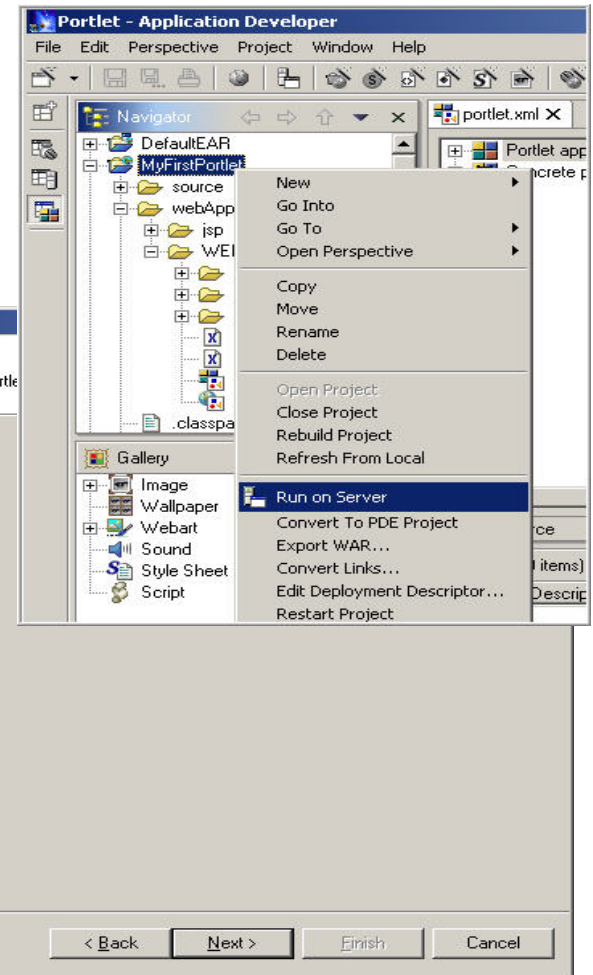

WebSphere Studio - Web Page RAD (a.k.a. Seoul)

(December 2003 – “JSF Beta”; Q1 – GA)

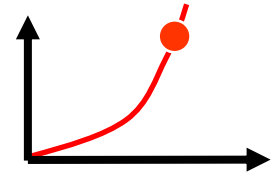

- Brings RAD to Java
- Simplified interface, combined with the power of WebSphere Studio
- Toolkits for Domino, Portlets, Bowstreet
- Future: Add Service Data Object for Domino

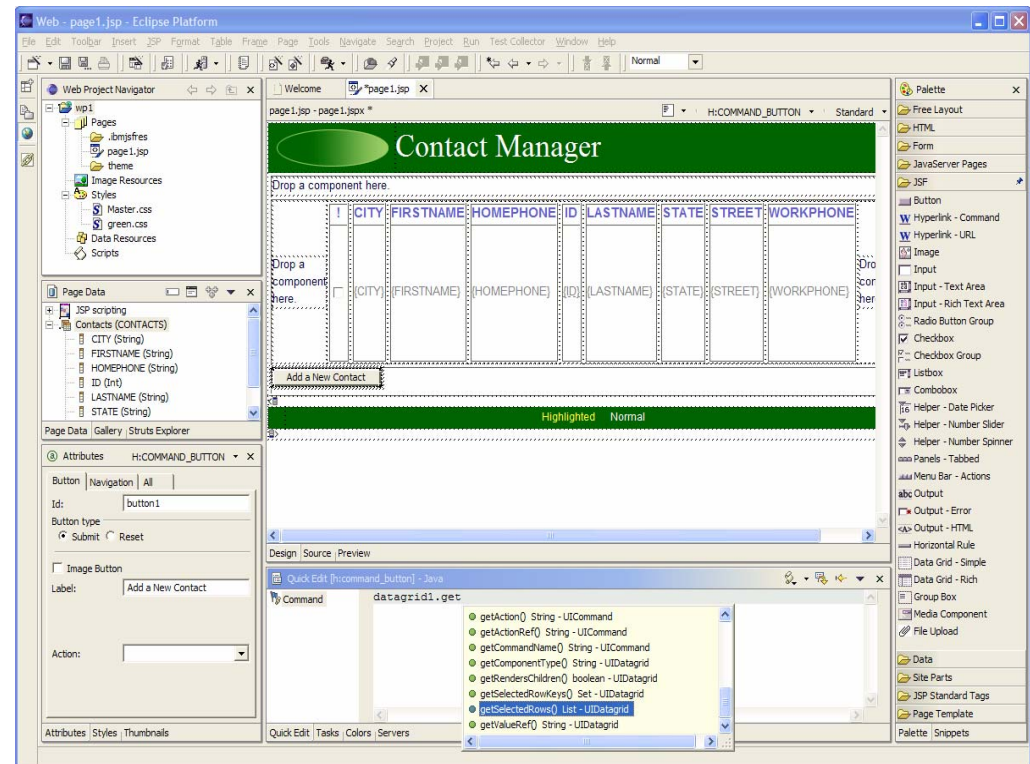

Différents moyens de connexion aux applications Domino

- Business User {
 - Out of box Notes/Domino Portlets
 - Portlet Builder for Domino
 - Domino Web Application Portlet

- Domino Skills {
 - XML access to Domino View data
 - Domino JSP Tags and Toolkit

- Java Skills {
 - Domino Java API's
 - WebSphere Data Object for Domino
 - Partner Products

Bowstreet Portlet Factory

Lotus Collaborative Components

Portlet using LCC to access the Domino application.
 Logged in user: ■ **wpsadmin/ltn**

Project Name	Owner
Scarfs	• Lee Jackson
Fleece	◆ Chris Reckling
Sunglasses	■ Sara Dean
Shirts	■ Jim Davis
Shirts	◆ Chris Reckling
Scarfs	• Carl Kriger
Fleece	■ Sara Dean

Synthèse des outils de développements par profil

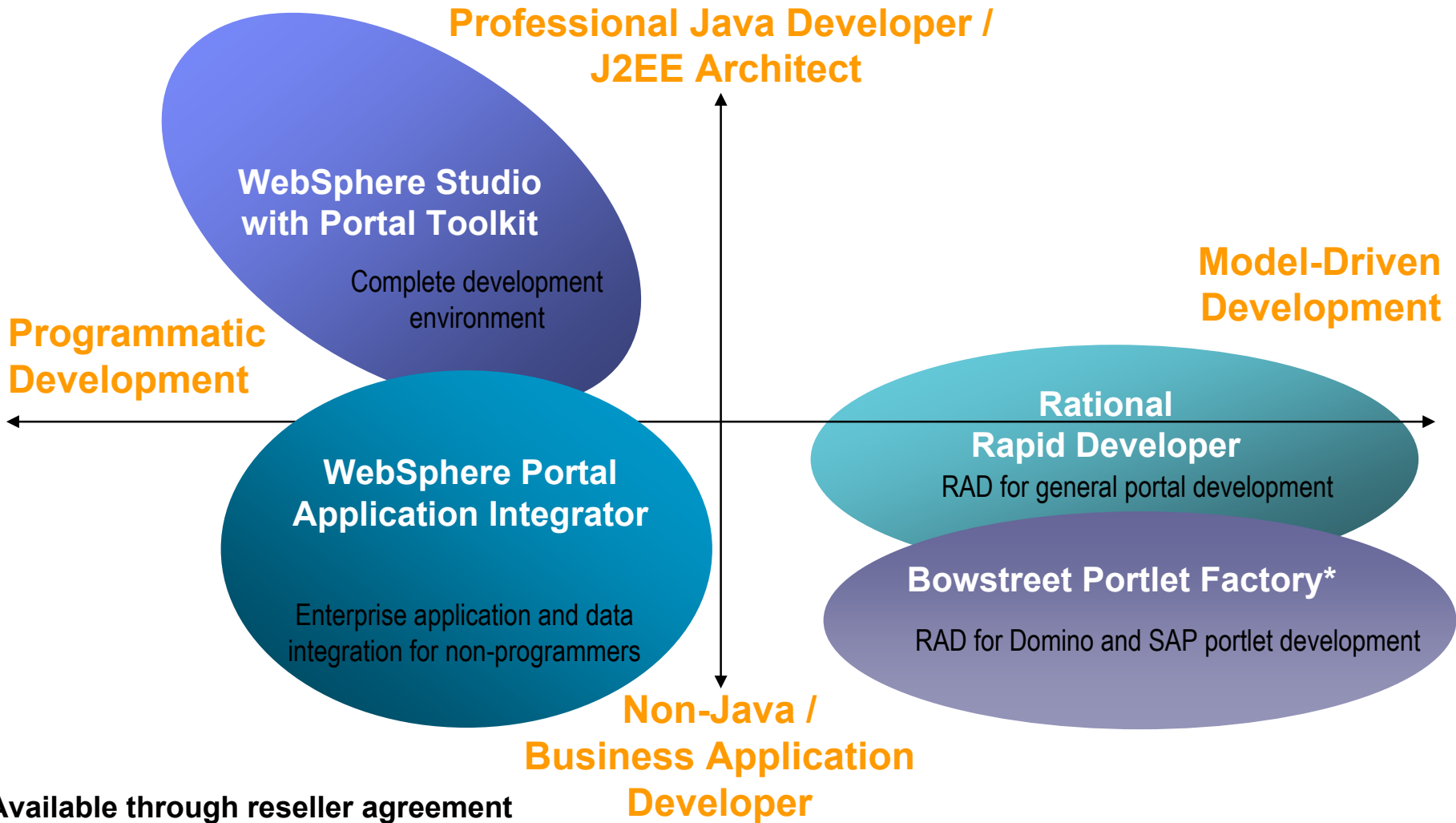

Exemples de portlets Domino

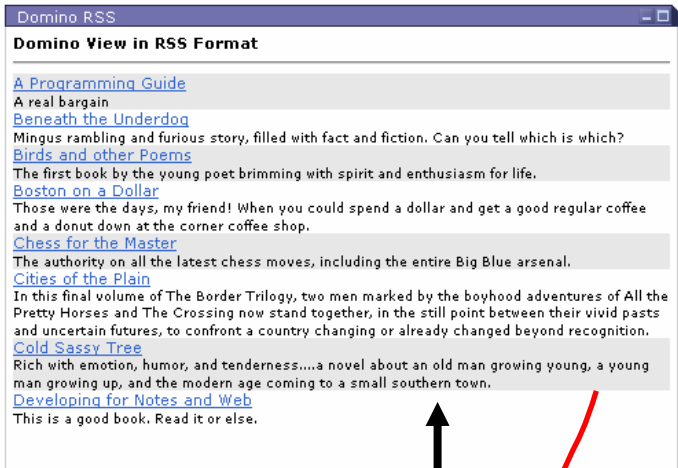

Using RSS XML

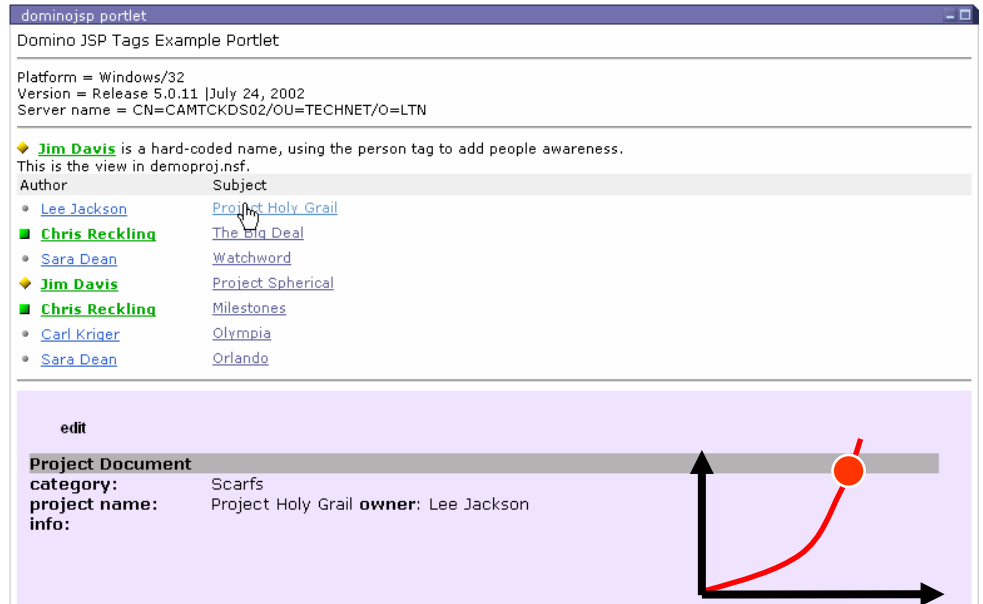

Using JSP Tags

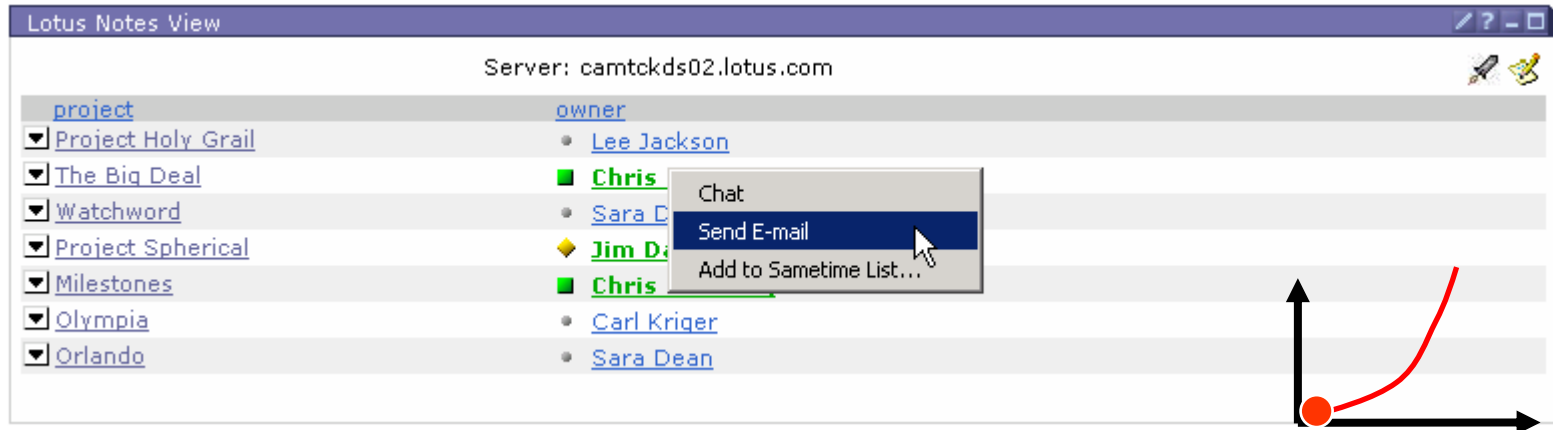

Out of Box Portlet

Possibilité de co-existence d'applications Domino, d'outils collaboratifs, d'ERP...au sein d'une vue totalement personnalisée

Essentiel Métier Connaissances Actualités Entreprise Recherche

- A FAIRE
- A PILOTER
- GROUPE DE TRAVAIL

Mes interventions HelpDesk

Serveur : tryba1

N°Demande	Demandeur	Type demande	Description	Dernier Commentaire
+ EN CREATION				
+ A TRAITER (3)				

Mon courrier Lotus Notes

Serveur : tryba1

Sujet	Qui	Date
Livelihood Change Agents at 11/09/2003	menquy	09/11/2003
Solution pour diminuer les coûts automobile	Michel HUGUET	09/11/2003
Message téléphonique de M. Debreasing	Severine LANG	09/11/2003

Mes Taches GED

Serveur : tryba1

Description	Date début	Date fin	Etat
- 33 PORTES ET FENÊTRES SàRL			
- Didier WEISS			
33 PORTES ET FENÊTRES SàRL : tester abonnements	07/28/07/28		Terminée
- Philippe SPINDLER			
33 PORTES ET FENÊTRES SàRL : test DWE	04/09/04/09		En Instance
33 PORTES ET FENÊTRES SàRL : test dwe-fro	11/27/11/27		Terminée

Mon agenda Lotus Notes

septembre 2003

11 jeudi

- Lancer l'application
- Journée informatique TRYBA
- 02:00 PM Visite des Directeurs informatique de l'EST Organisateur : Didier WEISS

Lotus Sametime Connect

Domino Web Application Portlet

Disponibile avec Domino 6.5.1

- Designed to allow Domino web apps to be surfaced in a LWP/Portal environment.
- Reverse Proxy – portlet uses a set of rules to map Domino generated URLs to Workplace/Portal such that all requests are channeled through Portal server.
- SSO – supports SSO between Workplace/Portal and Domino
- SSL – support secure transfer of data between Workplace/Portal and Domino
- Delivered as iframe first, web clipper in later releases.

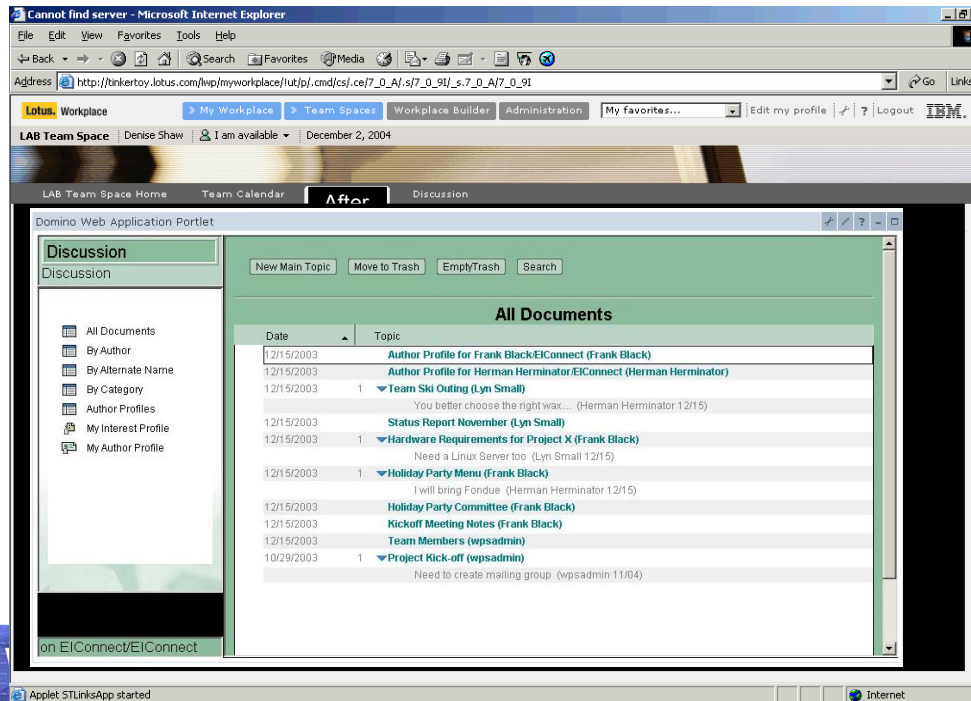

Portlet Builder for Domino

- A portlet to build Domino portlets

Simple Web interface to create portlets that access / manipulate data in Domino

No programming required

Views and documents

Basic create, edit, delete operations

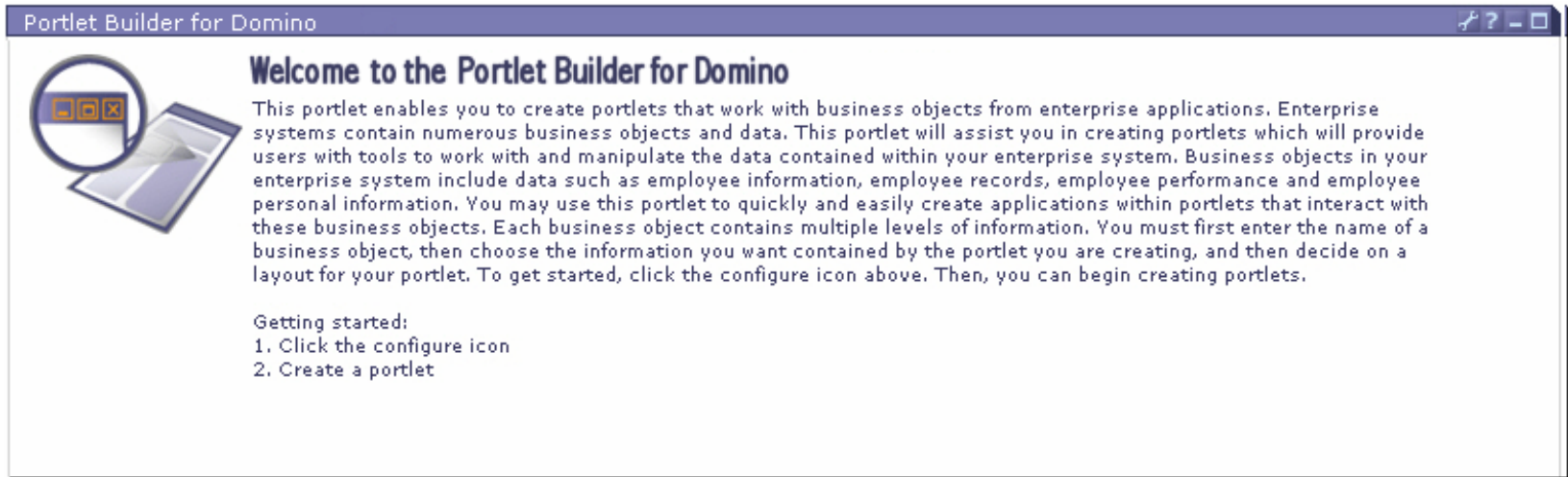

Domino Toolkit 1.1 for WebSphere Studio

- Designed to assist developers in using Lotus Domino 6 custom JSP tags.
- Version 1.0 of the toolkit shipped with Domino Designer 6.0.2
- Version 1.1 ships with Domino Designer 6.5
- New features

Support for WebSphere Studio 5.01 and 5.1

Categorization and drag-and-drop-enablement of all Domino Custom Tags in the Utilities menu.

Support for Domino Custom Tags within WebSphere Portal deployments

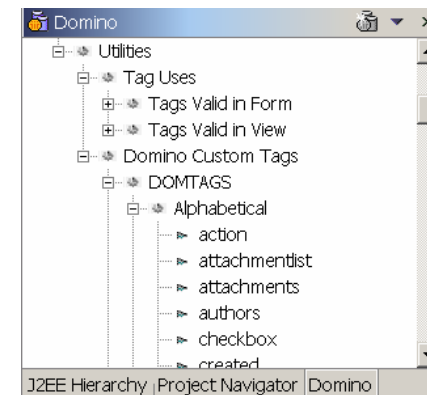
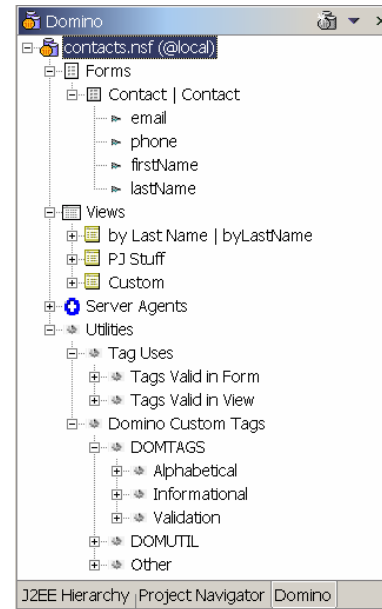

En synthèse...

- There are 3 primary platforms in the Lotus portfolio:
 - Lotus Domino
 - WebSphere Portal
 - Lotus Workplace
- There are a range of skills and needs that are met:
 - Business users
 - Developers
- Flexible tools optimized for platforms and role
 - Lotus Domino → Domino Designer
 - WebSphere Portal → WebSphere Studio
 - Lotus Workplace → Workplace Builder
 - Integration → Portlets

« Click To Action », intégrer les applications métier entre elles grâce aux portlets

Facilite l'accès
aux
applications
(Vue unifiée)

Envoi de
données
d'une portlet à
une autre

Correspondan
ce des types
de données
en fonction de
l'action des
portlet

Order_ID	Customer_ID	Status
102001000001	3542877	ON_TIME
102001000002	3045388	COMPLETE
102001000003	8266472	COMPLETE
102001000004	2867377	ON_TIME
102001000005	2867377	DELAYED

Orange annotations highlight data flow:

- The **Order_ID** '102001000001' is circled in orange and has an arrow pointing to the 'Enter order id:' field in the 'Order Details' portlet.
- The **Customer_ID** '3542877' is circled in orange and has an arrow pointing to the 'Customer ID' field in the 'Customer Details' portlet.
- The **Order_ID** '102001000001' is also circled in orange and has an arrow pointing to the 'Enter order id:' field in the 'Account Detail' portlet.

The 'Order Details' portlet shows a table with columns: Order_ID, SKU, Quantity, Status, Tracking_ID. The first row contains: 102001000001, BB_128933, 7000, ON_TIME, 52787953. Below the table is an 'Enter order id:' field and a 'Submit' button.

The 'Customer Details' portlet shows fields for Customer_ID (3542877), Name (John Segal), Address (MoreProfit Widgets Corp., 101, Mayfield Av, Atlanta, GA), and Contact (j_segal@moreprofit.com). Below is an 'Enter customer id:' field and a 'Submit' button.

The 'Account Detail' portlet shows a table with columns: Order_ID, Total Value, Outstanding Balance. The first row contains: 102001000001, \$922,005, \$700,000. Below is an 'Enter order id:' field and a 'Submit' button.

The 'Tracking Details' portlet shows an 'Enter tracking id to display details:' field and a 'Submit' button.

Address http://adcwps1t.whirlpool.com/wps/myportal/_s.155/21007/.cmd/ad/.ar/sa.spf_ActionListener/.c/5101/.ce/21008/.p/13403?PC_13403_spf_strutsAction=!2fview!2fhtml!2f Go Links

Welcome TEST WPSADMIN!

Enterprise Portlets

Home

Knowledge Management

What's **new** about the new portal?

Portlets | SAP Phone Demo

Edit Layout | Create a Page | Reorder or Delete Pages Change Password Feedback/Questions My Profile Help Desk Search Sign Out

Account Edit

Id

Phone Number

Name

Sales Order Status Edit

Sales Order #

Service Requests Edit

Search again

1 - 4 of 4 Page 1 of 1

Account	Account Id	SR Number	Sales Order #	Owner	Request Id	Product
Geocode	1-16FOX	0002051	0000050615	TRAIN002	1-189OG	COOKTOP
		0002050		TRAIN002	1-189OE	DRYER
Test 10	1-169DI	0002049	0000052464	TRAIN002	1-189OC	REFRIG
Allstar	1-TYUZ	0002048	0000063106	TRAIN002	1-189OA	DEHUMIDIFIER

1 - 4 of 4 Page 1 of 1

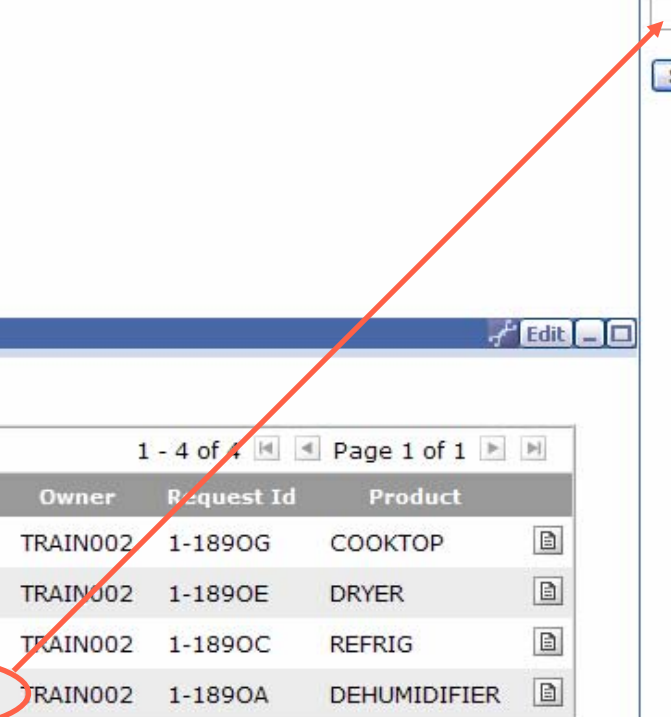

Account [Edit] [Close]

Id

Phone Number

Name

Sales Order Status [Edit] [Close]

Sales Order #
 0000063106

Date
 15.11.2002

Purchase Order
 write in

Delivery Status
 Completely processed

Processing Status
 Completely processed

Req Delivery Date
 19.11.2002

Service Requests [Edit] [Close]

Search again

Account	Account Id	SR Number	Sales Order #	Owner	Request Id	Product
Geocode	1-16FOX	0002051	0000050615	TRAIN002	1-189OG	COOKTOP
		0002050		TRAIN002	1-189OE	DRYER
Test 10	1-169DI	0002049	0000052464	TRAIN002	1-189OC	REFRIG
Allstar	1-TYUZ	0002048	0000063106	TRAIN002	1-189OA	DEHUMIDIFIER

1 - 4 of 4 Page 1 of 1

Sales Order Items

Item Number	Description	Quantity
000010	RANGE FREE STNDING GAS SELF CLN FLYNNY	1.000

Volkswagen AG

Agenda

Stratégie IBM Software

François Mollard – Vice President France Belgique Luxembourg – IBM Software Group

Le marché de la collaboration : tendances majeures

Bruce Page – Vice President – Meta Group

Stratégie IBM Lotus

Ambuj Goyal – General Manager IBM Lotus

Fonctionnalités IBM Workplace Client et Lotus Workplace v2.0

Patrick Cousin – Consultant technique IBM Lotus

Pause

La communication unifiée dans les solutions collaboratives IBM – Alcatel

Thierry Sens – Directeur Marketing Alcatel Unified Communications

IBM Lotus Notes Domino et IBM WebSphere Portal

Joel Demay – Pan EMEA Technical Sales

Conclusion