Taylan Öklü – IBM Türkiye SWG

22/10/2009

IBM yazılım zirvesi '09

Tivoli's New Foundations Appliance Solutions

It's all about.. '*consumability*'

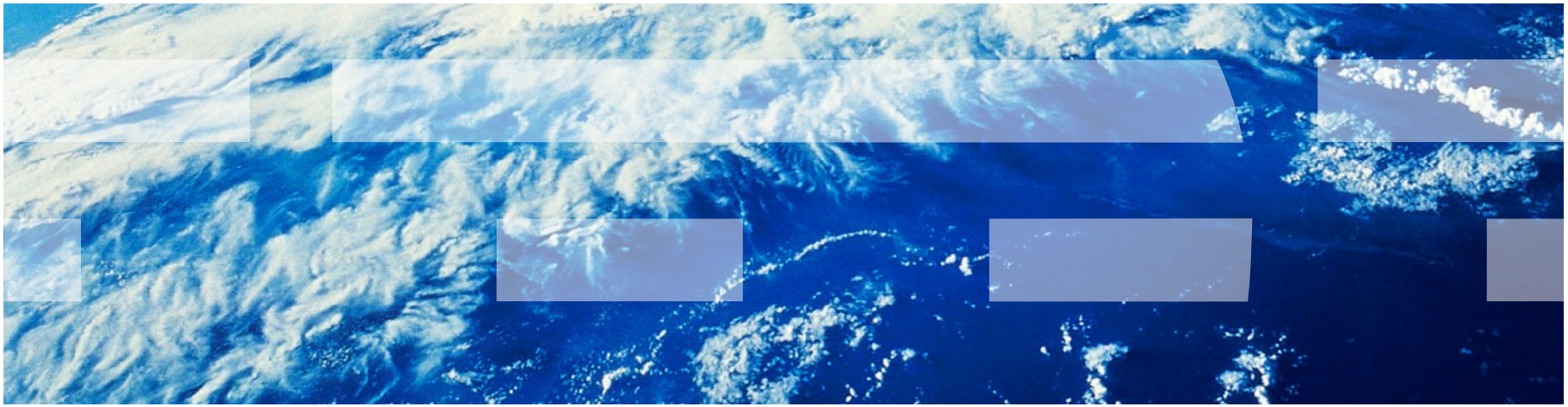

© 2009 IBM Corporation

Agenda

- The Marketplace & Demand
- Tivoli Appliances Overview
  - TFAM
  - TFSM
- Q & A

© 2009 IBM Corporation

Business Process Problems Faced by Mid Market Customers

Optimize and Automate

How can I optimize and automate my IT and service processes and quickly resolve an incident and restore the service?

Troublesome Equipment

How can I identify equipment that is hindering my business?

Prioritization on Impact

How can I prioritize incidents according to their urgency and business impact?

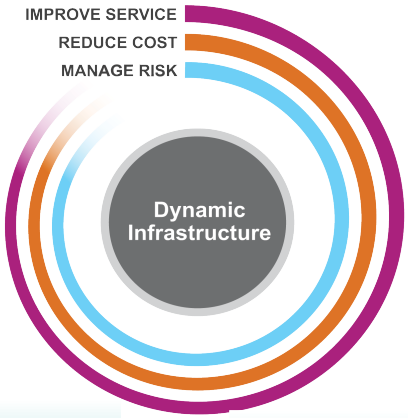

Improve Service

How can I improve service levels while keeping cost down?

Measure Satisfaction

How can I see how satisfied my users are?

Business Impact

How can I assess the business impact of the tickets?

© 2009 IBM Corporation

Offerings Designed and Priced for Mid-sized Organizations

Enable visibility, control and automation across all Business and IT assets

IBM Tivoli Foundations Solutions:

Entry Points into IBM Service Management for availability and help desk

Increased Return on Investment
Easy Deployment – Plug & Play
Easy to Use Solutions
Integrated Disaster Recovery

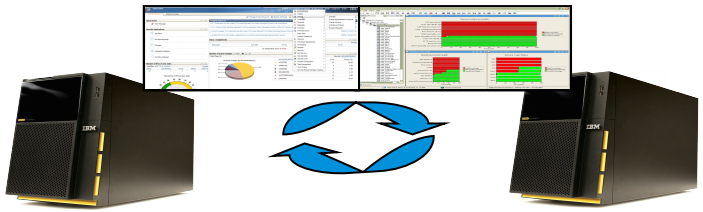

Closed loop service management processes operational in under one hour!

IBM Tivoli Foundations Service Manager

Turn-key Service Request, Incident, Problem Management for the Mid-market

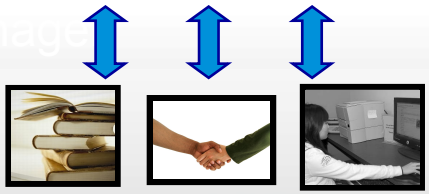

- "Service Desk in a Box"
- Requests for service
- Remote Diagnostics Tooling
- Self Service Knowledge Base
- Intuitive Reporting
- Best Practice Workflows
- Extends beyond IT services
- Operational in minutes

IBM Tivoli Foundations Application Manager

Turn-key Application Monitoring for the Mid-market

- "Application Monitoring in a Box"
- Asset Discovery
- Operating Systems, Email Servers, Databases, Virtual Servers, and Network
- Intuitive Reporting for both Real-time and Historical Data
- Automatic Problem Resolution
- Out of the Box Best Practices
- Operational in minutes

© 2009 IBM Corporation

Partnering Across IBM to Delivery Tivoli Foundations

Tivoli is using Lotus Foundations as the delivery platform for its new SMB and GB Service Management Software Appliances

Lotus Foundations

Tivoli ISM Appliance Load	Tivoli ISM Appliance Load
Lotus Foundations Core	
Physical Hardware	

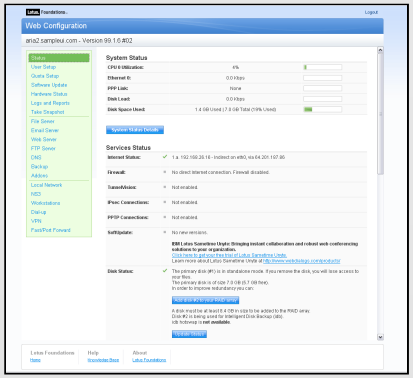

Standardized Server Configuration

Software and Firmware Patch Management

User and Group Access Controls

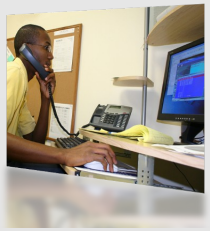

Remote Access

License Management

© 2009 IBM Corporation

Appliances Combine to Provide Integrated ISM Value

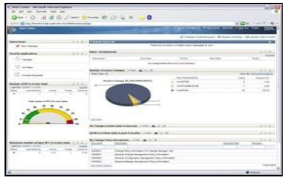

Process and Asset Management

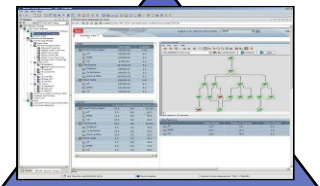

Business Service Management

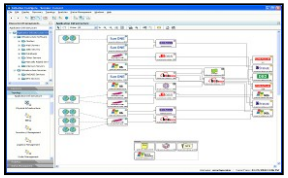

Application Discovery and Dependencies

CCMDB and Process Managers

Business Event Enrichment

Business Service Management

Discovery and Dependency Manager

Integrate Higher Value Offerings as Needs Arise

Appliances Work Together to Provide an Integrated View

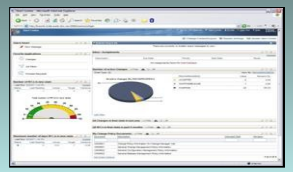

Business Processes

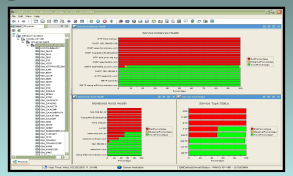

Performance and Availability

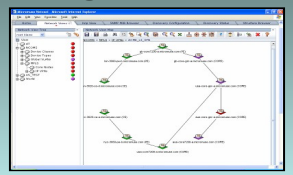

Service Management

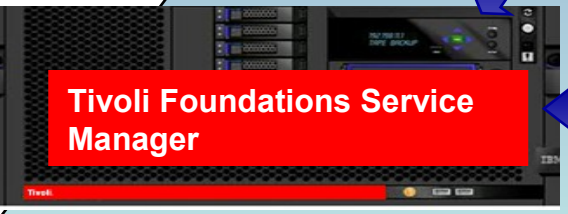

Tivoli Foundations Service Manager

Tivoli Foundations Application Manager

Future Tivoli Foundations Appliances

IBM Tivoli Foundations Application Manager

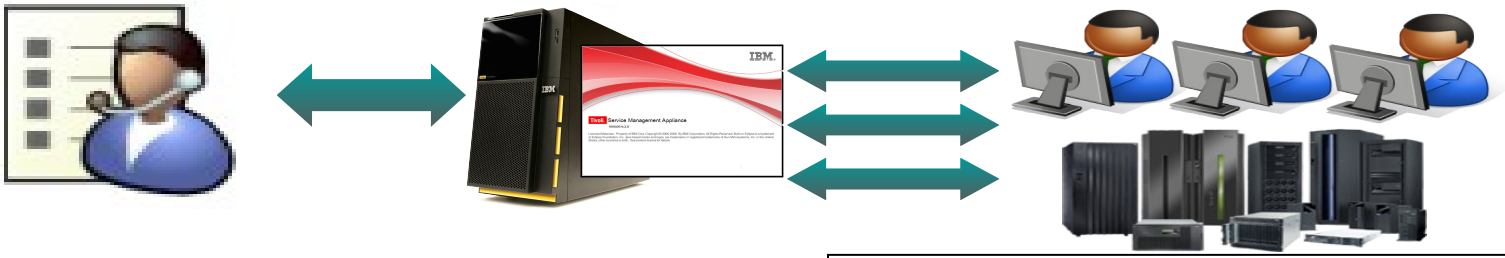

Tivoli Foundations Application Manager
(Software PID 5724-Y07)

Tivoli	**Tivoli Foundations Application Manager** 150 Managed Servers Max 25 Managed Network Devices Max
LOTUS	**Lotus Foundations Start for TFAM**

Included Functionality
- OS Monitoring
- Virtual Server Monitoring (VMware, Microsoft)
- Database Monitoring
- Email Monitoring
- Network Monitoring
- Automated Discovery
- Reporting & Alerting
- Data Warehousing
- Integration to TFSM Appliance

Included Functionality
- Server Configuration
- Server and Firmware Management
- System Users & Security
- Remote Service Accessibility
- Firewall License Management

Hardware Ordered Separately

© 2009 IBM Corporation

Under the hood: Software Stack

OR

TFAM Appliance Add-on

- Monitoring for Email Servers v6.1
- Monitoring for Virtual Servers v6.1
- Monitoring for Databases v6.2
- Basic Network Monitoring v1
- ITM v6.2.1 IF03 (including OS agents)
- Agent Builder v6.2
- MOSWOS Agent
- Proxy Agent Svc
- Lightweight Discovery (nmap)
- TCR v1.2
- TDW
- DB2 v9.5
- Configuration connector
- SLES 10 packages in NVS

Lotus Foundations Core v1.1

- Autonomic Engine (Based on Tivoli Technology)
- Soft Update (call home service)
- UniService connectors
- Core Applications: Intelligent Disk Backup, Double Vision
- Open Source apps: Apache, FTPd, AtaTalk, etc.

SuSe 10 kernel

© 2009 IBM Corporation

Typical Deployment

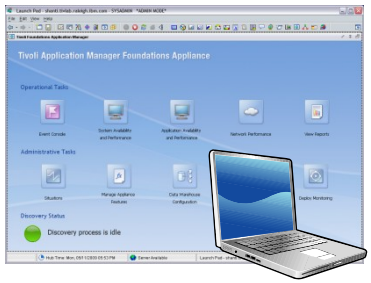

Admin System

Desktops

Servers

Virtual Servers

Business Partner Support Person

VPN (logical link)

Tivoli Foundations Application Manager (TFAM Appliance)

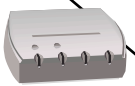

Routers & Switches

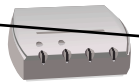

Database Servers

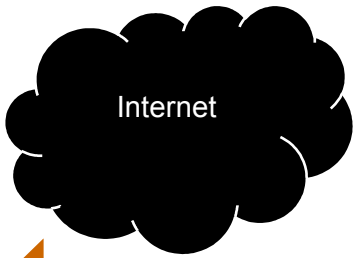

ISP

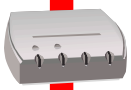

Edge Router (with firewall)

Email Servers

Internet zone

Intranet zone

© 2009 IBM Corporation

TFAM Welcome page

Launches TEP Java Client

Launches TCR/TIP Client
In a browser window

Launches Lotus foundations Web Config UI in same window

© 2009 IBM Corporation

TFAM Launch Pad (in TEP)

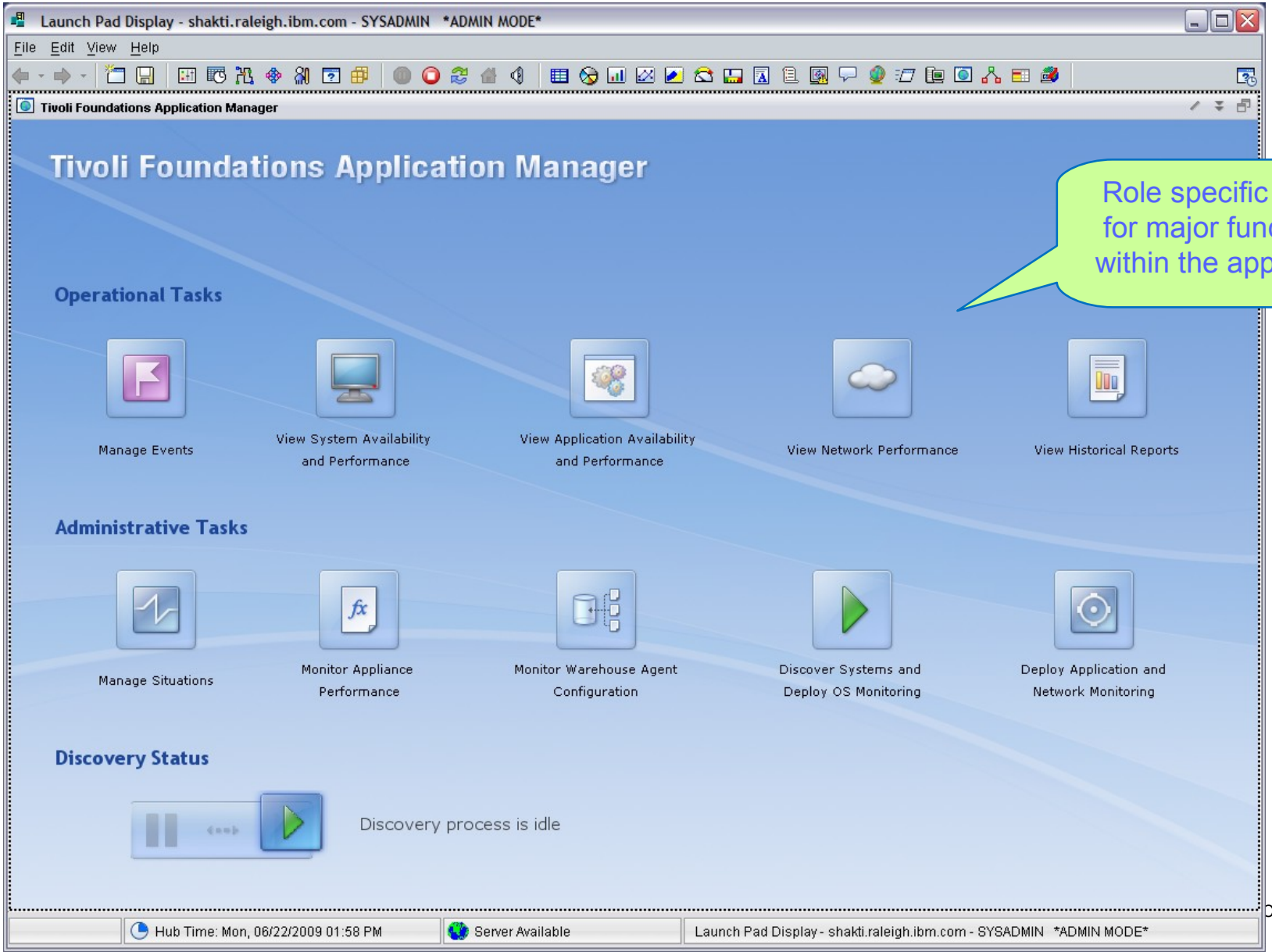

Discovery features

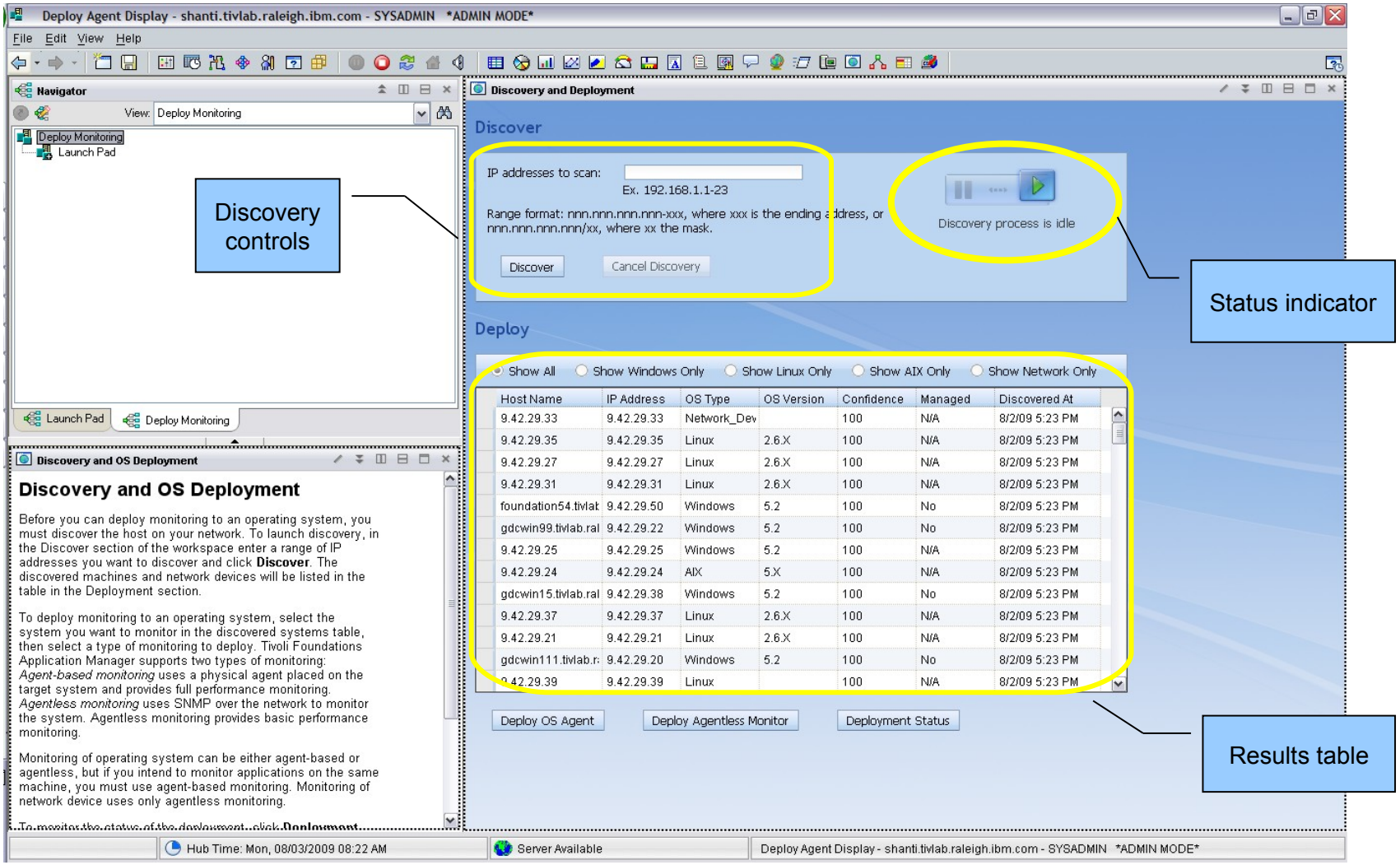

© 2009 IBM Corporation

Deployment workspace

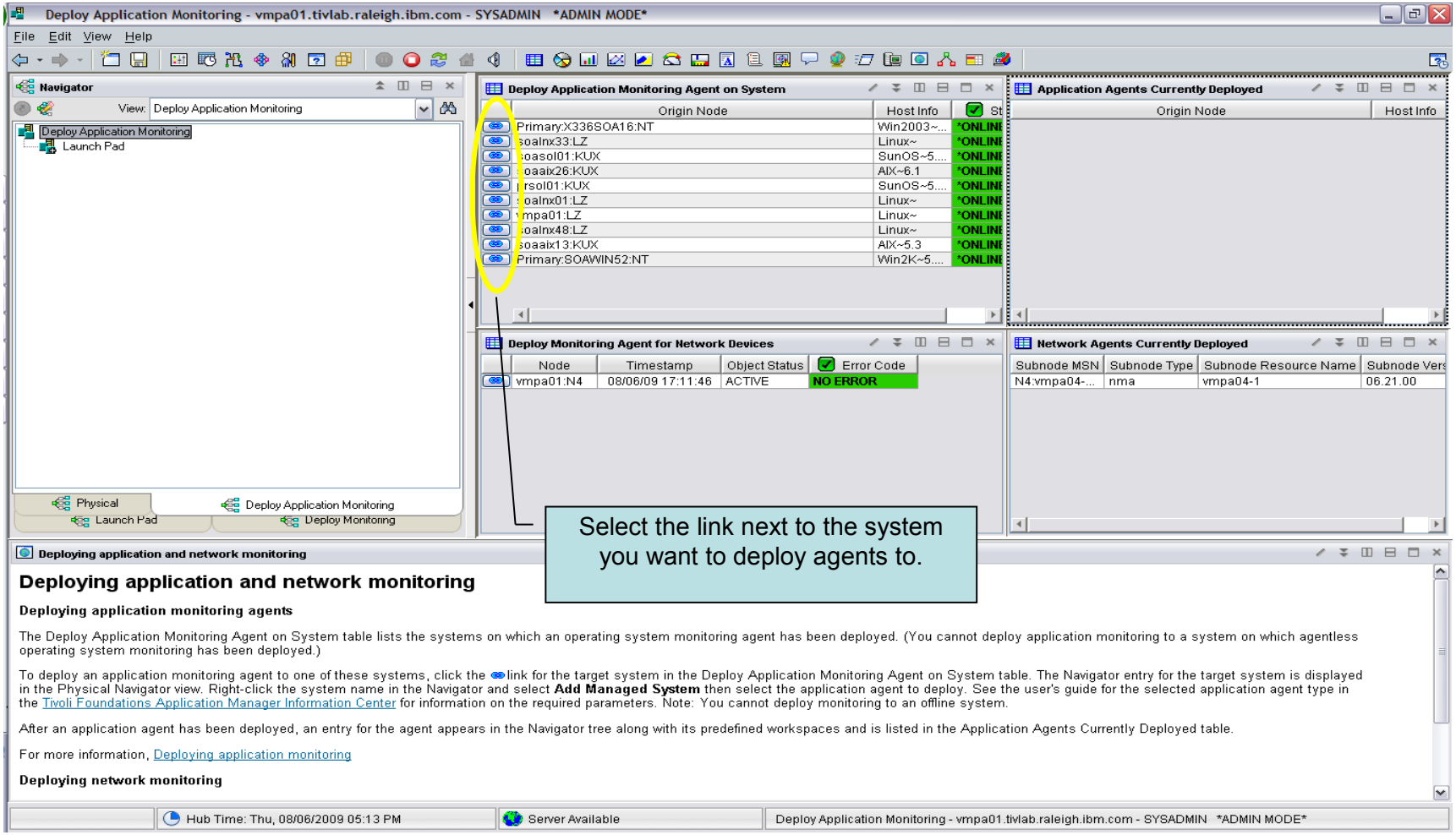

© 2009 IBM Corporation

TCR with TFAM reports (running in TIP)

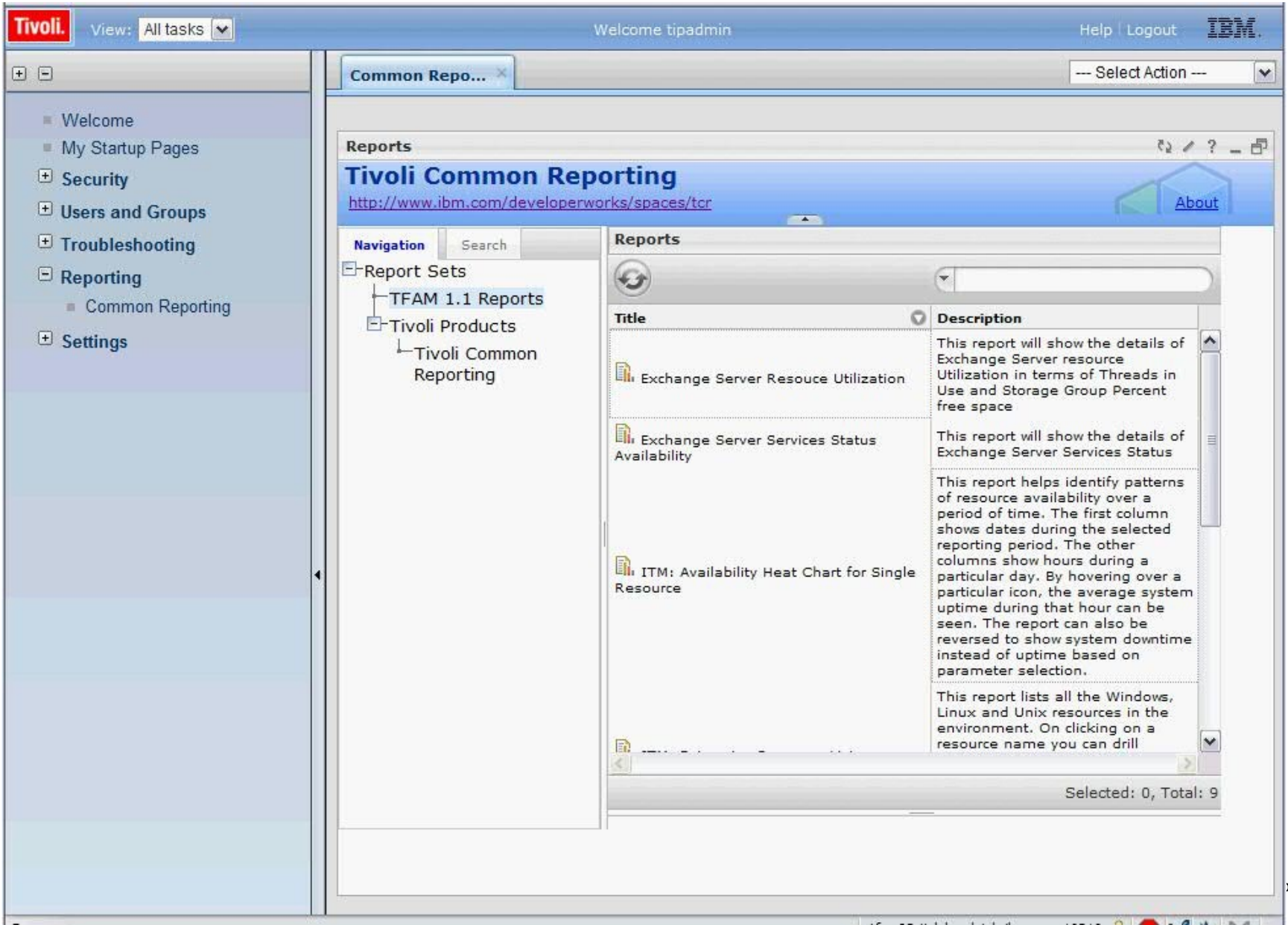

Proxy Agent Management in the appliance

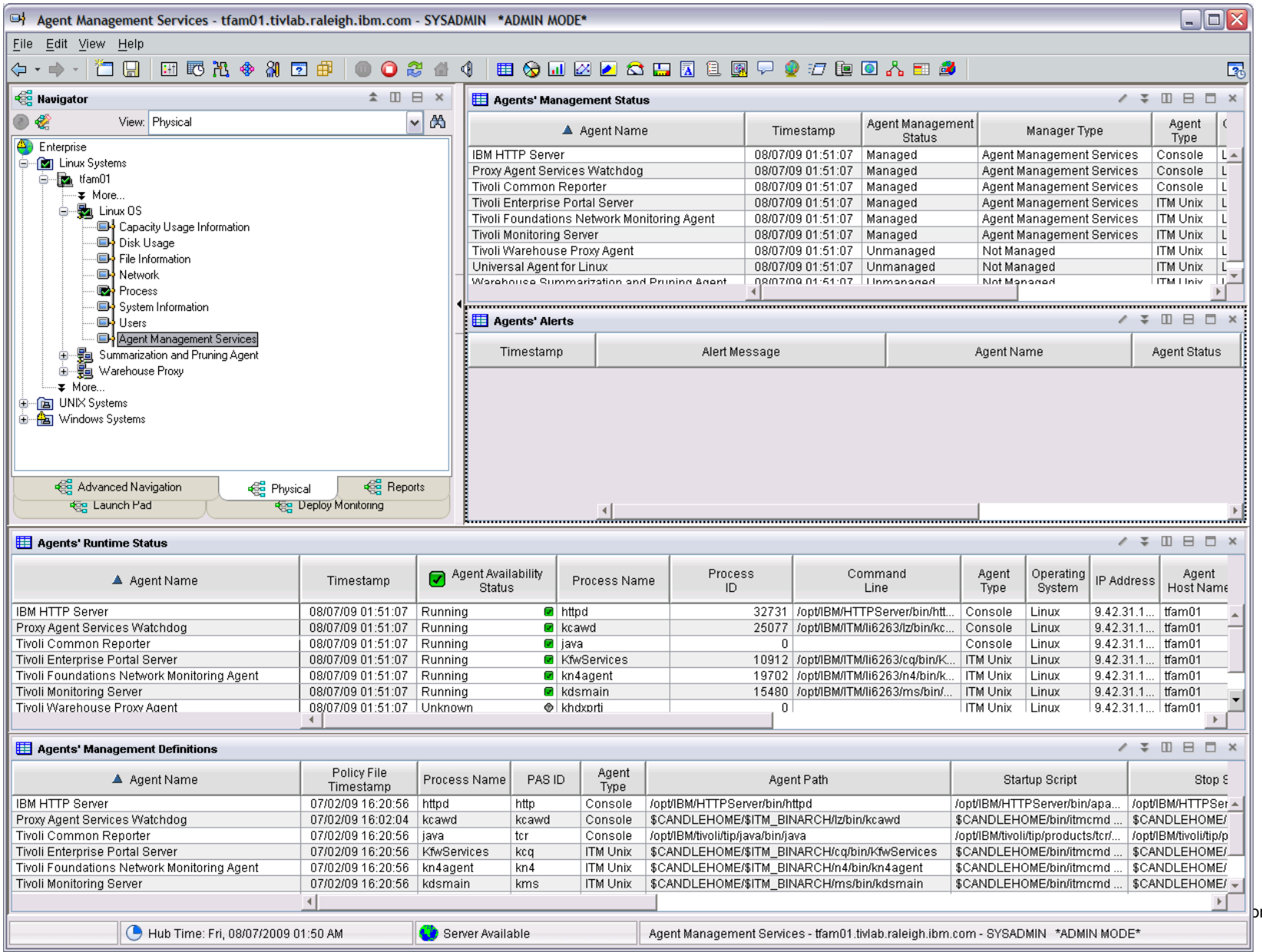

Event Console for Abnormal Availability and Performance Situations

Situation and Message Log Viewing

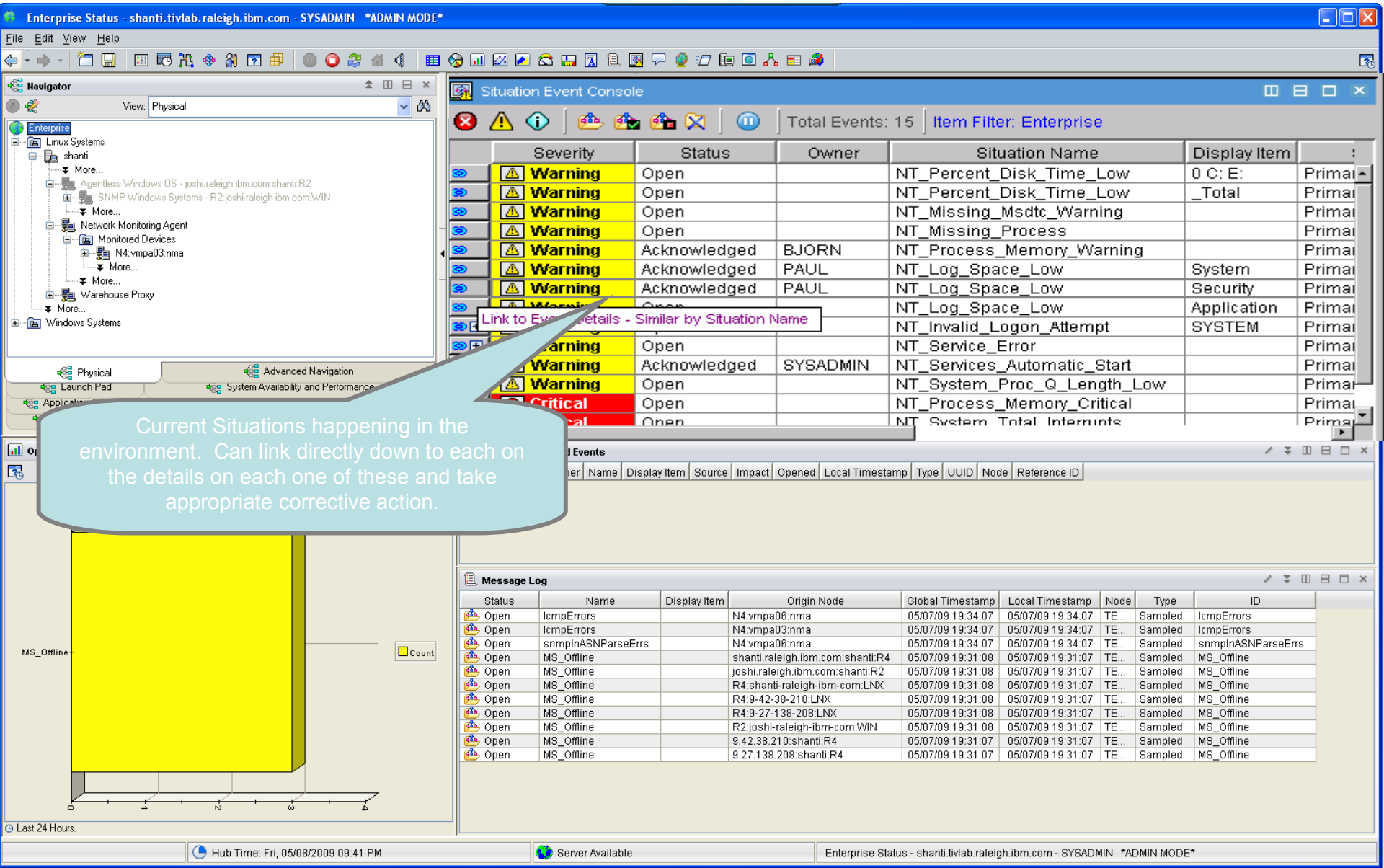

Tivoli Foundations Application Manager

Comparison Between TFAM and Enterprise Offerings

Monitoring Capability	Tiovli Foundations Application Manager	ITM for Microsoft Applications	ITCAM for Applications
Windows OS	✓	✓	✓
Agentless Monitoring	✓	✓	✓
SQL Server (Database)	✓	✓	
Exchange (Email)	✓	✓	
VMWare (Virtual Server)	✓	✓	
Active Directory	✓	✓	
Cluster Server		✓	
.NET Framework		✓	
SharePoint & Biztalk		✓	
IIS (Web Server)		✓	
Linux OS's	✓		✓
Unix OS's	✓		✓
DB2 (Database)	✓		✓
Oracle (Database)	✓		✓
Sybase (Database)	✓		✓
Lotus Domino (Email)	✓		✓
Apache (Web Server)			✓
iPlanet (Web Server)			✓
J2EE Application Servers			✓
MQ			✓
Custom Monitoring (via UA)	✓	✓	✓
Discovery (Lightweight)	✓		
Network Monitoring (Lightweight)	✓		

© 2009 IBM Corporation

Tivoli Foundations Service Manager Overview

"Service Desk in a box"

© 2009 IBM Corporation

Tivoli Foundations Service Manager

The basic idea behind the appliance is to provide a…

"Service Desk in a box"

*Provides extensive **Service Request Management, Incident Management, Problem Management and Knowledge Management** capability*

Rich set of out of the box templates and best practice/starter content

Includes robust capabilities for value-add customization and integration

© 2009 IBM Corporation

Managing Service Requests to Improve Service

IBM Tivoli Foundations Service Manager

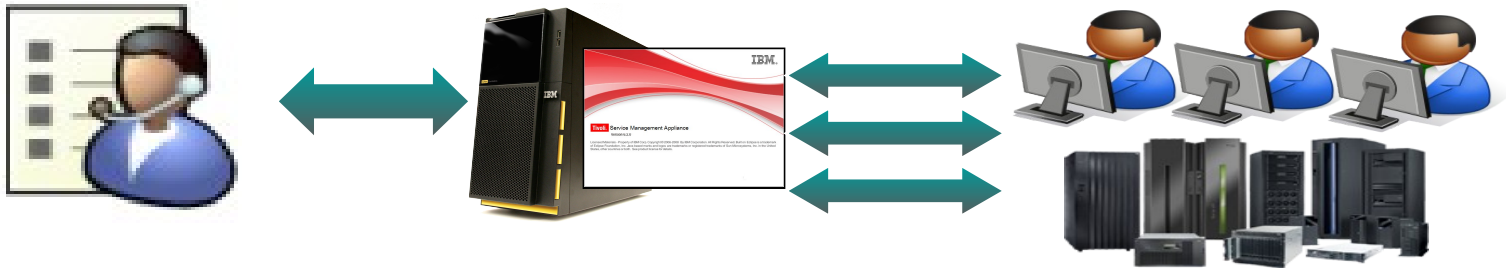

Tivoli Foundations Service Manager
(Software PID 5724-Y08)

Tivoli	**Tivoli Foundations Application Manager** **Authorized User** 20 Max, No Charge for Self Service Users
LOTUS	**Lotus Foundations Start for TFAM**

Included Functionality
- Service request, incident, problem management
- Best practice content such as process workflows, reports, KPIs, escalations and classifications.
- Links changes in assets to incidents
- Remote Diagnostics
- Intuitive Reporting
- Manage both IT and non-IT assets
- Measure end user satisfaction using built-in survey

Included Functionality
- Server Configuration
- Server and Firmware Management
- System Users & Security
- Remote Service Accessibility
- Firewall License Management

Hardware Ordered Separately

© 2009 IBM Corporation

Pre-built Start Centers for Users, Agents, and Admins

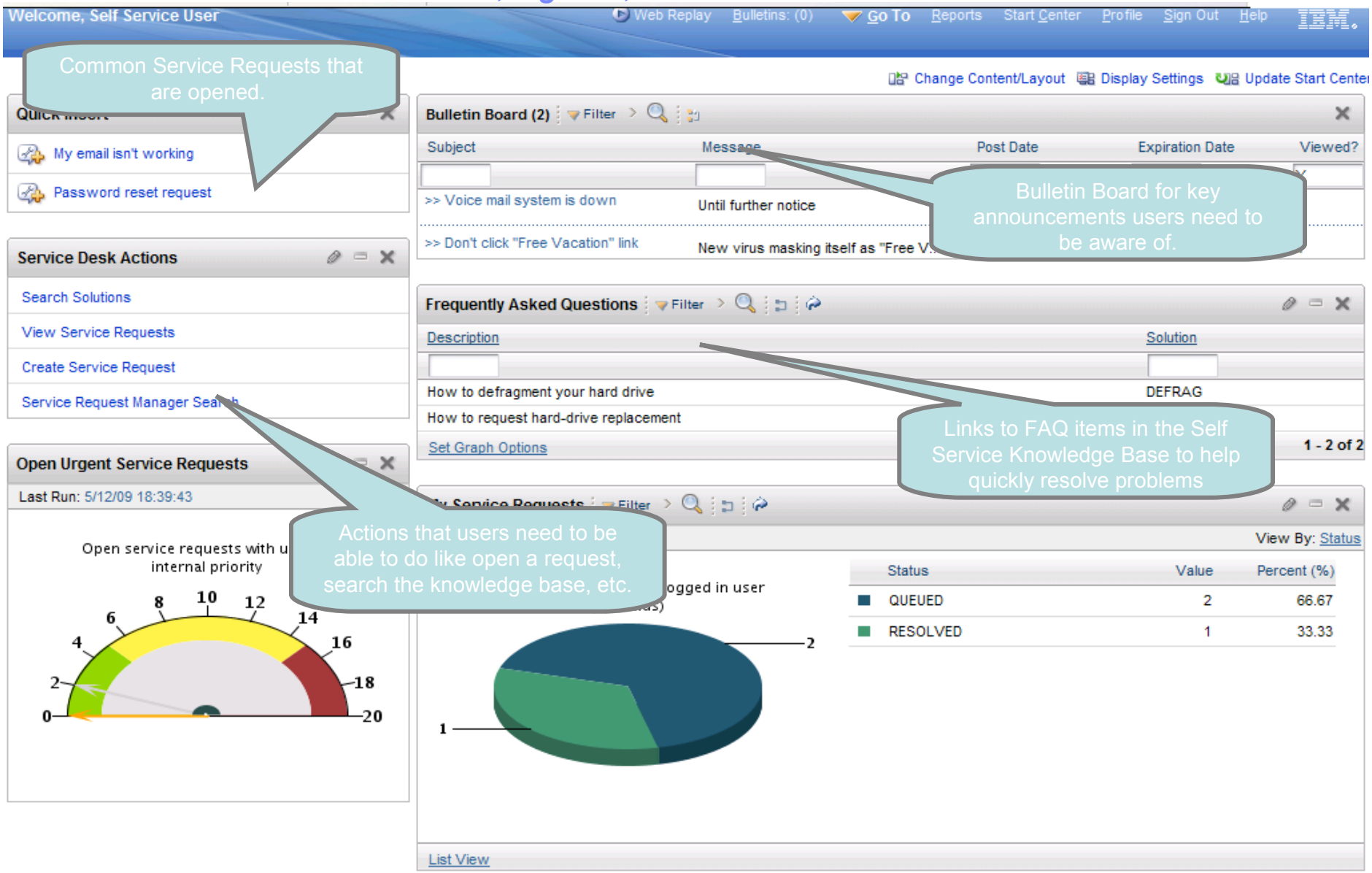

© 2009 IBM Corporation

Self Service User Screen Shot…

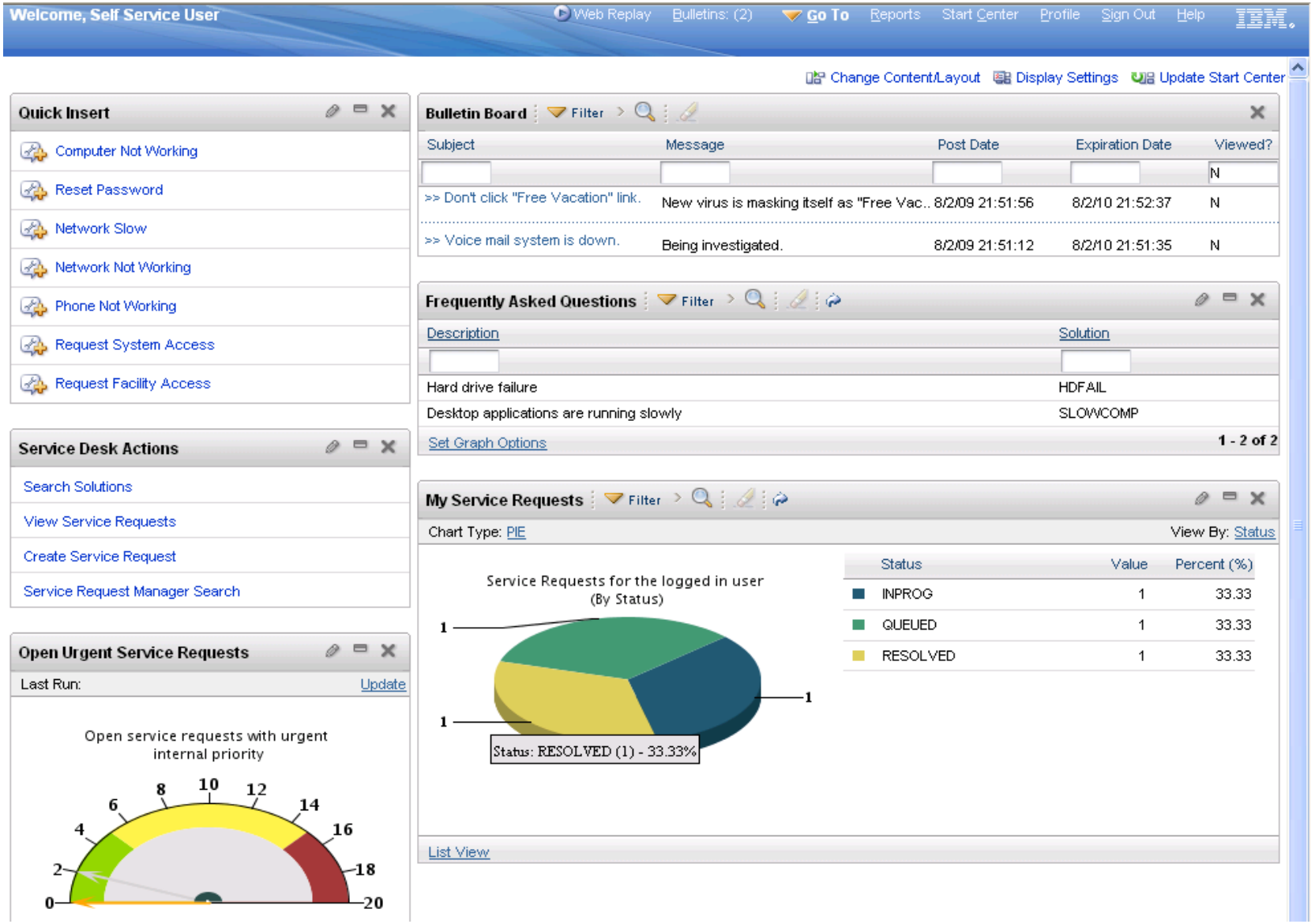

© 2009 IBM Corporation

Service Desk Agent Screen Shot…

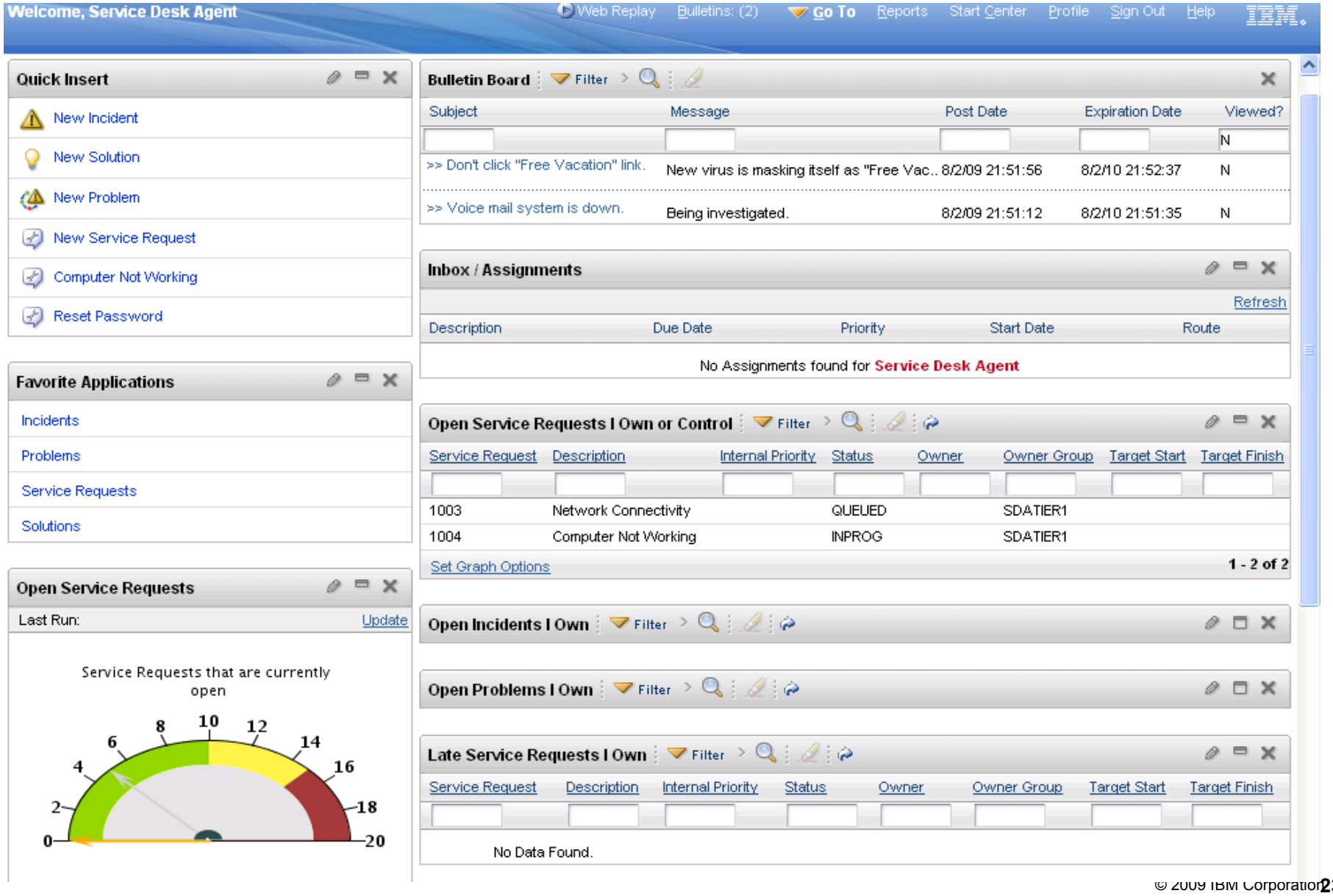

© 2009 IBM Corporation

Service Desk Administrator Screen Shot…

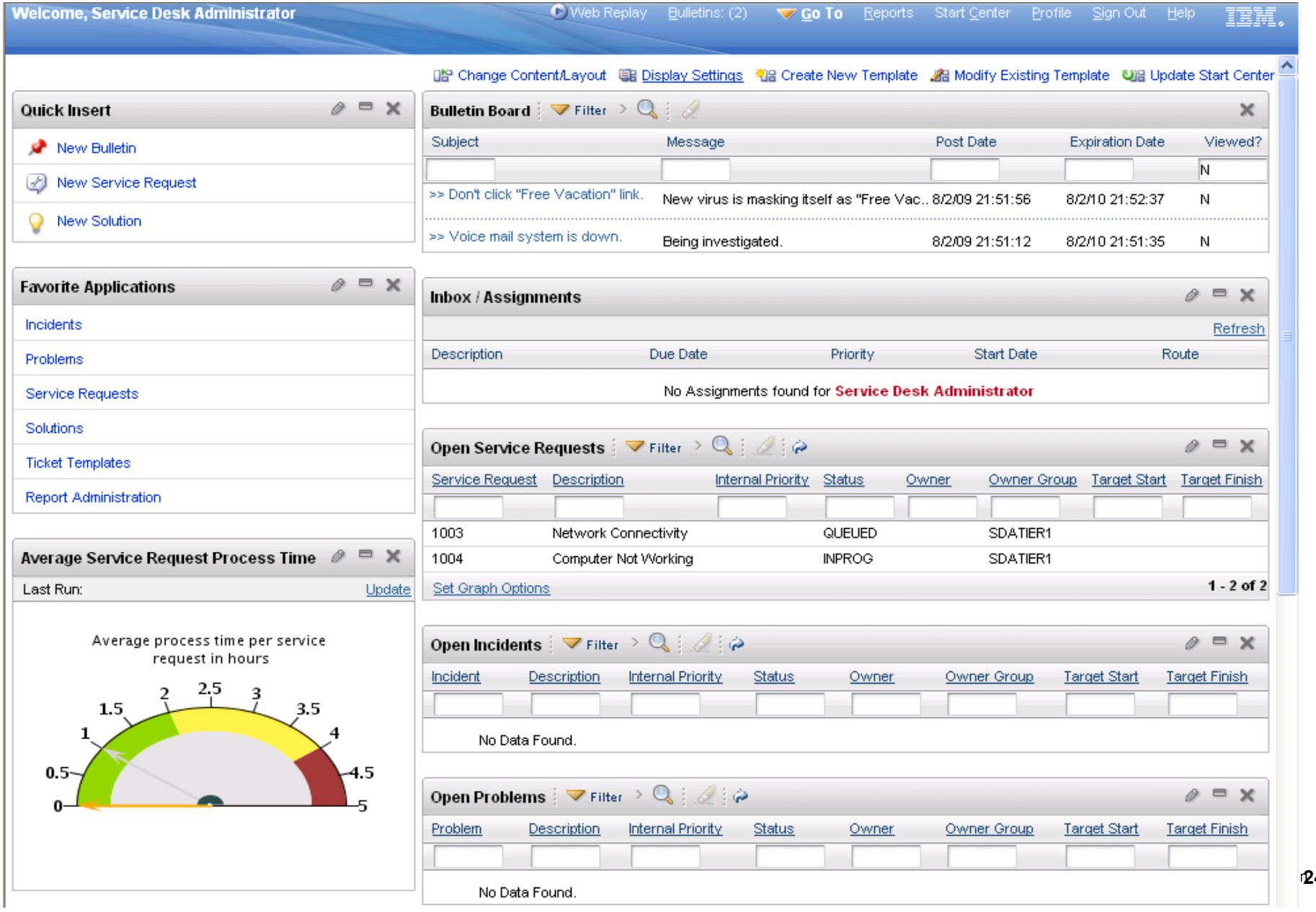

Knowledge Base to Resolve Problem

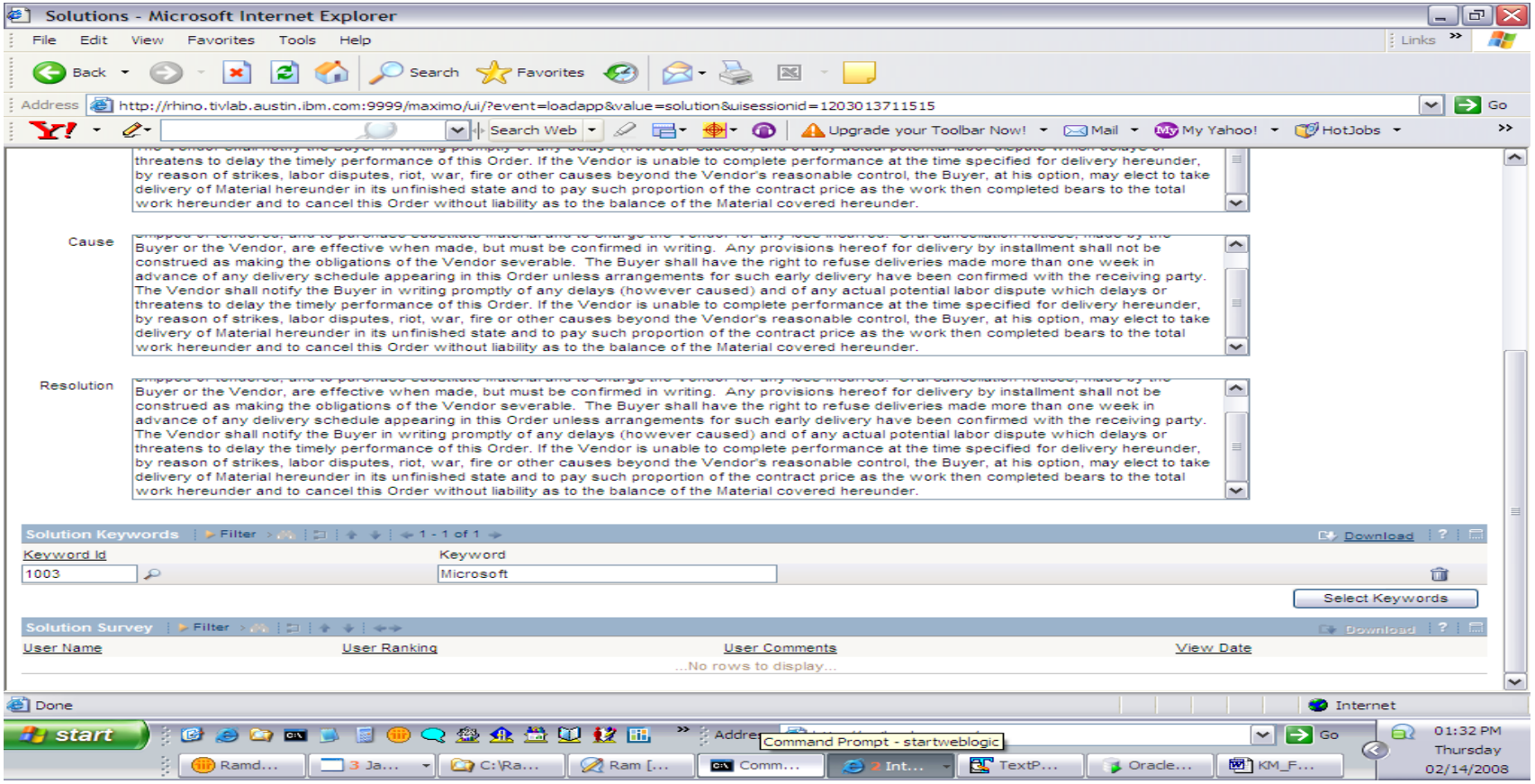

- Structured representation of formal knowledge
  - Symptoms/Cause/Resolution
  - Grouped under well-defined classifications

© 2009 IBM Corporation

Web Replay Scenario—Organization configuration…

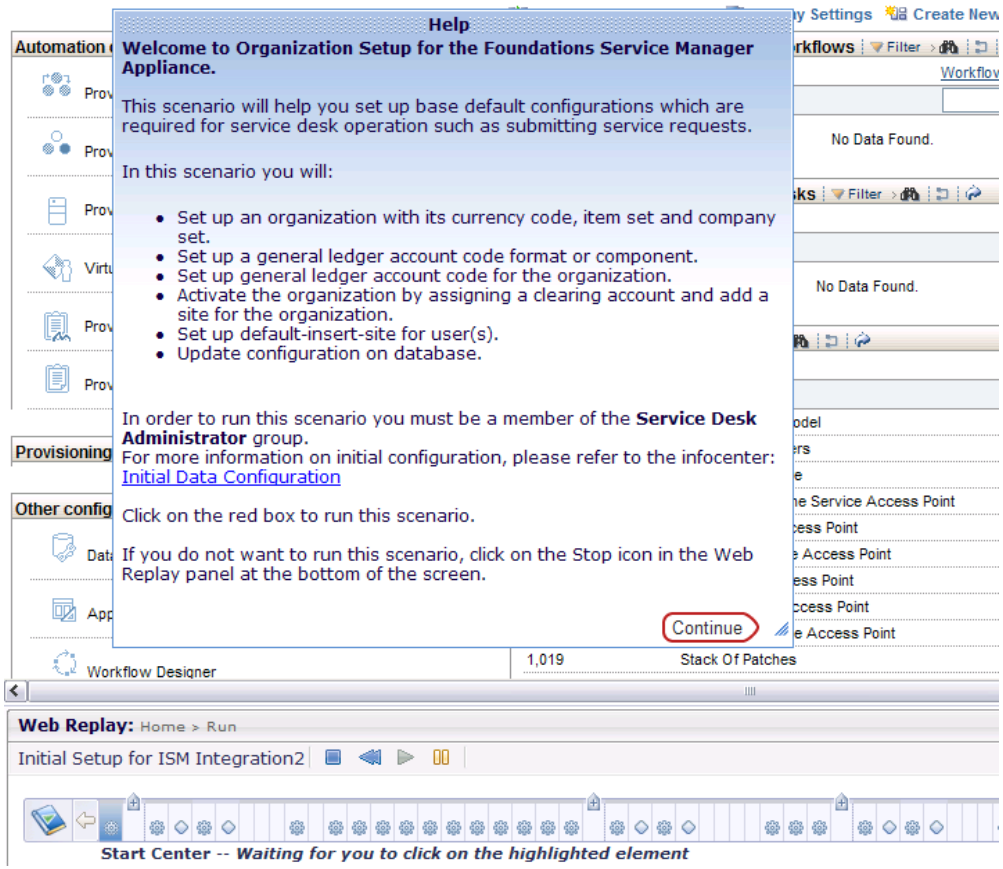

- To facilitate quick configuration
  - For example, Organization and Site configuration
- To quickly train users, agents and administrators…
  - "How do I submit a ticket"
  - "How do I search the knowledgebase"
  - "How do I create solutions"

© 2009 IBM Corporation

Quick time to value

- Tuning appliance for small & medium sized business (SMB) needs
  - Wizard to simplify initial configuration
  - Simplified UIs
  - New content for SMBs (Roles, Start Centers) tailored to fewer/broader roles
  - New CI applications
  - Training Aids (using Web Replay) - Tutorials
- Runs on Lotus Foundations Start designed for SMB
  - "Instant" deployment
  - Can leverage services from L Foundations Start core (e.g. SMTP, file serving, etc.)
- Import of Configuration Items/Assets:
  - Import of configuration items/assets from csv files

© 2009 IBM Corporation

TFSM & TFAM integration

TFAM

Configure TFAM to forward events to EIF receiver

TFAM Situation fires

SSL based communication

Situation attributes
TEMS name, situation id,
Source System name,
Timestamp, other situation
Attributes etc.

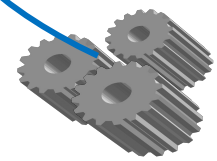

TFSM

EIF Receiver receives selected Situation events and sends local message To Service Desk

TFSM receives local message

TFSM Email listener checks received parameters and creates an incident

Service desk analyst processes the incident

© 2009 IBM Corporation

TFSM & TFAM integration

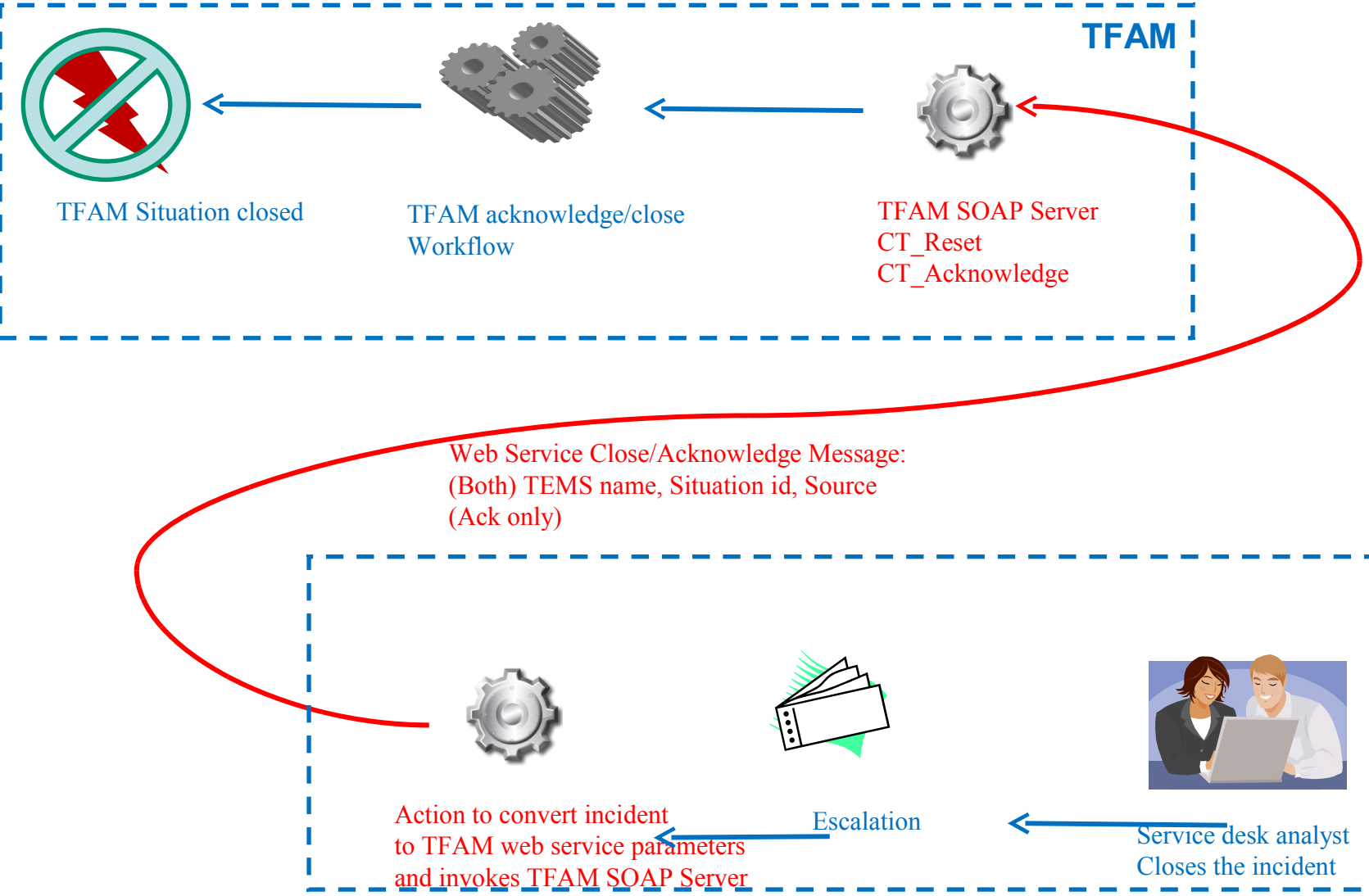

© 2009 IBM Corporation

TFAM Appliance integrations

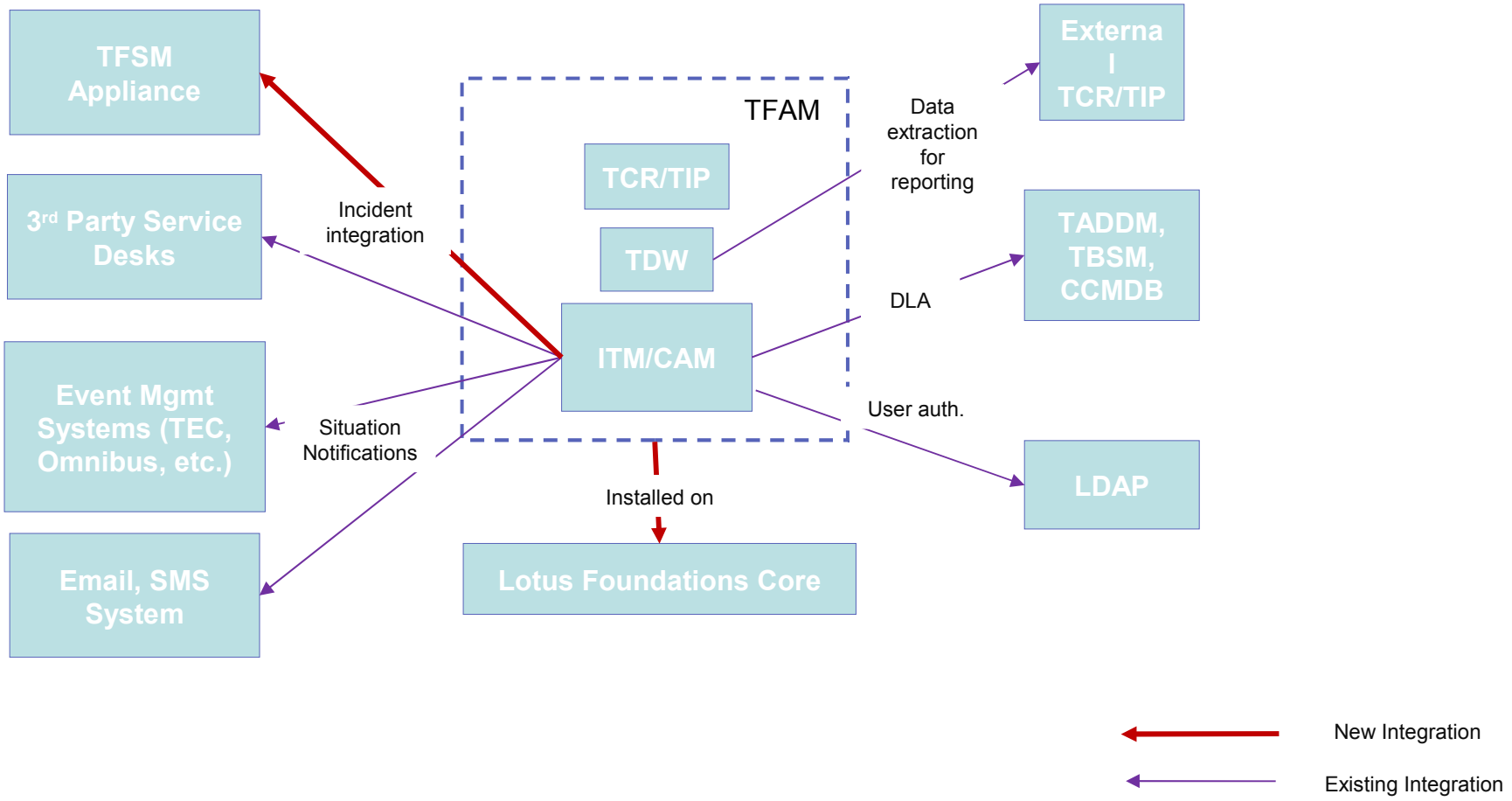

© 2009 IBM Corporation

Q & A

© 2009 IBM Corporation

Standardized Appliance Physical Machines

- **Utilize the 2 -3 standard hardware types and models (Entry Level and Advanced) for Tivoli Appliances:**

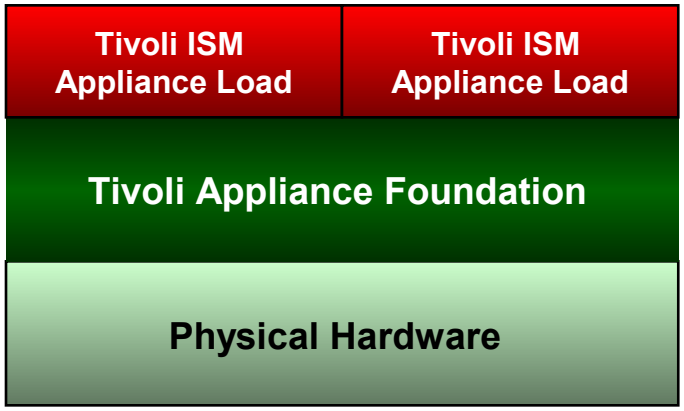

Hardware Offering
- 1-year warranty only
- Appliance components: LCD panel, Removable HDD, flash drive
- Foundations preload / bios

Type	CPU	Mem	HDD	Flash Drive	Enet	Other	Preload	Warranty	Bezel
Entry Level	E7200 DC 2.53 GHz	2x1GB	SS SATA 1 x 250 GB Removable HDD with IBM 500 GB SATA drive	PATA flash with interposer card	1 Dual port Intel PRO/1000	LCD Display	Foundation	1 Year	Tivoli ISM Bezel
Advanced	X3330 QC 2.66 GHz	2x2GB	SS SATA 1 x 500 GB Removable HDD with IBM 1 TB SATA drive	PATA flash with interposer card	1 Dual port Intel PRO/1000	LCD Display	Foundation	1 Year	Tivoli ISM Bezel

© 2009 IBM Corporation

Bu sunum 22 Ekim 2009 tarihinde İstanbul Swissotel the Bosphorus'da yapılan Yazılım Zirvesi 2009 için hazırlanmıştır.

http://www.ibm.com/software/tr

© Copyright IBM Corporation 2009. All Rights Reserved. IBM, the IBM logo, and ibm.com are trademarks or registered trademarks of International Business Machines Corporation in the United States, other countries, or both. If these and other IBM trademarked terms are marked on their first occurrence in this information with a trademark symbol (® or ™), these symbols indicate U.S. registered or common law trademarks owned by IBM at the time this information was published. Such trademarks may also be registered or common law trademarks in other countries. A current list of IBM trademarks is available on the Web at "Copyright and trademark information at www.ibm.com/legal/copytrade.shtml. Other company, product, or service names may be trademarks or service marks of others.