

IBM®

IBM Host On-Demand V4 for OS/390 Screen Captures

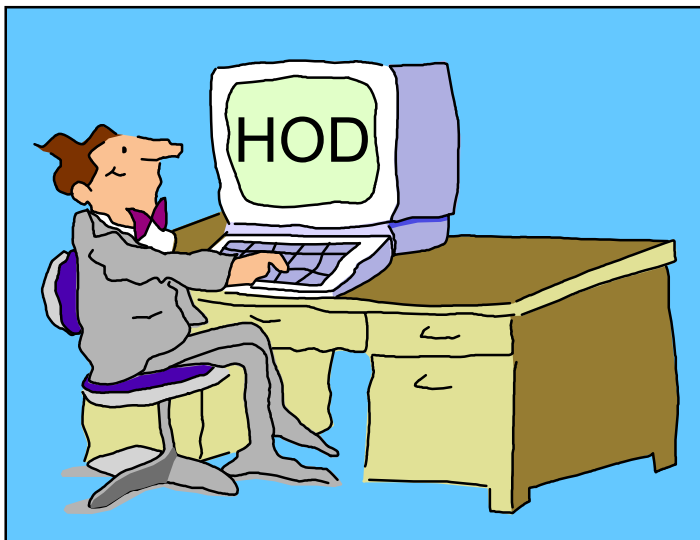

Linda Harrison
lharriso@us.ibm.com

Host On-Demand Logon

IBM Host On-Demand 4.0 - Netscape

File Edit View Go Communicator Help

Back Forward Reload Home Search Netscape Print Security Stop

Location: http://9.82.1.170/hod/HOD.html

IBM SecureWay Host On-Demand 4.0

IBM Host On-Demand

User ID :

Password :

Change Password

What's Related

Host On-Demand Logon

- Use browser to access Host On-Demand Client
 - Goto Host On-Demand Logon screen
 - <http://hodserver/hod/HODMain.html>
 - <http://hodserver/hod/HOD.html> to logon defined User
 - <http://hodserver/hod/HODCached.html> for cached client
 - <http://hodserver/hod/HODAdmin.html> to logon **admin**
 - Input User ID and Password for **admin** or a defined User, *Log On* button
 - Option to "Change Password"
 - *Help* button

Admin - Services

IBM Host On-Demand 4.0 Administration - Netscape

File Edit View Go Communicator Help

Back Forward Reload Home Search Netscape Print Security Stop

Bookmarks Location: http://9.82.1.170/hod/HODAdmin.html What's Related

IBM. SecureWay Host On-Demand 4.0

Services Users Redirector Database License Directory

Service	Service Status	Trace Status
Redirector	Started	Stopped

Stop Service Start Trace Refresh Server Log Help

Log Off

Admin - Services

- Logon as admin
 - Services Tab
 - Redirector status displayed
 - Buttons
 - *Stop Service* - Toggle between *Stop Service* and *Start Service*
 - *Start Trace* - Toggle between *Start Trace* and *Stop Trace*
 - *Refresh*
 - *Server Log*
 - *Help*
 - *Logoff*

Admin - Groups and Users

IBM Host On-Demand 4.0 Administration - Netscape

File Edit View Go Communicator Help

Back Forward Reload Home Search Netscape Print Security Stop

Location: http://9.82.1.170/hod/HODAdmin.html

IBM. SecureWay Host On-Demand 4.0

Services **Users** Redirector Database License Directory

Groups

- [-] ENT (Enterprise Networking Technical Support)
- [-] FW (Firewall Support Lab)
- [-] HOD (System Default Group)
- [-] POKGRP (Sample for S/390 University System Program)

Users

- admin (Administrator)
- gdente (Gwen Dente)
- gdente2 (Alternate user with no OMVS Segment)
- guest (General user)
- jc (Johnny Chi)
- jw (Jimmy Weatherspoon)
- kb (Karla Boyle)
- lharriso (Linda Harrison)
- ng (Nancy Gates)

Allow users to create accounts

New User...

New Group...

Copy...

Change...

Delete...

Sessions...

View Trace...

Refresh

Help

Log Off

Admin - Groups and Users

➤ admin

➤ Users Tab

➤ Groups and Users

- Click on plus sign "+" to expand category
- Click on minus sign "-" to collapse category

➤ Buttons

- *New User...*
 - *New Group...*
 - *Copy...* (only available when user or group is selected)
 - *Change...* (only available when user or group is selected)
 - *Delete...* (only available when user or group is selected)
 - *Sessions...* (only available when user or group is selected)
 - *View Trace...* (only available when user is selected)
 - *Refresh*
 - *Help*
 - "Allow users to create accounts" - `NewUser.html`
- ### ➤ Logoff

Admin - New User

New User

User ID

Description

New Password

(Optional)

Confirm Password

Member of

Not a member of

ENTS
FW
HOD
POKGRP

<- Add

Remove ->

Do not save preferences

User cannot change password

Apply

Close

Help

Enter information

Admin - New User

➤ admin

➤ Users Tab

➤ *New User* or *Change existing user*

➤ Enter User information

➤ User ID

➤ Description

➤ New Password

➤ Confirm Password

➤ Select group(s) to *Add* user to or *Remove* user from

➤ "Do not save preferences"

➤ "User cannot change password"

➤ *Apply*

➤ *Close*

➤ *Help*

Admin - New Group

New Group

Group ID

Description

Members

Not members

gdente
gdente2
guest
jc
jw
kb
lharriso
ng
pw
rdmorse
testuser
testuser2

<- Add

Remove ->

Apply

Close

Help

Enter information

Admin - New Group

- admin
 - Users Tab
 - *New group or Change existing group*
 - Enter Group information
 - Group ID
 - Description
 - Select user(s) to *Add or Remove*
 - *Apply*
 - *Close*
 - *Help*

Admin - Configured Sessions

ENTS [Enterprise Networking Technical Support]

Configured Sessions

 3270 wscvm	 3270 hqvmic1	 3270 associated printer (to local file)	 3270 standalone mvsnm2 prtr (to local file)	 3270 hone	 3270 SSL MVSNM2	 3270 mvsnm2	 3270 mvsnm1	 3270 mvsnm2 with screen customizer	 3270 wscmvs
--------------------------------------------------------------------------------------------------------	----------------------------------------------------------------------------------------------------------	-------------------------------------------------------------------------------------------------------------------------------------------	-----------------------------------------------------------------------------------------------------------------------------------------------	-------------------------------------------------------------------------------------------------------	--------------------------------------------------------------------------------------------------------------	-----------------------------------------------------------------------------------------------------------	-----------------------------------------------------------------------------------------------------------	----------------------------------------------------------------------------------------------------------------------------------------	-----------------------------------------------------------------------------------------------------------

Configure New

- 3270 Display
- 5250 Display
- VT Display
- CICS Gateway
- 3270 Printer
- 5250 Printer
- Import Session

OK Cancel Help

Admin - Configured Sessions

➤ admin

➤ *Sessions*

➤ Configure New

➤ *3270 Display*

➤ *5250 Display*

➤ *VT Display*

➤ *CICS Gateway*

➤ *3270 Printer*

➤ *5250 Printer*

➤ *Import Session - Add Sessions* when logged on as a defined User

➤ *OK*

➤ *Cancel*

➤ *Help*

Right Mouse Click on Session Icon

Right Mouse Click on Session Icon

➤ admin

➤ *Sessions*

➤ Right Mouse Click On Session Icon

- Start Session... (only available when logged on as a User)
- Copy
- Paste (only available when logged on as a User)
- Delete
- Set Up Bookmark... (only available when logged on as a User)
- Export Session
- Properties...

Properties - Connection

ENTS (Enterprise Networking Technical Support)

Configured Sessions

wscvm
 hqvmic1
 associated printer (to local file)
 standalone mvsmn2 prtr
 hone
 SSL MVSNM2
 mvsmn2
 mvsmn1
 mvsmn2 with screen
 wscmvs

wscvm

Connection | Advanced | Security | Screen

Session Name: wscvm Lock

Destination Address: 9.82.1.101 Lock

Destination Port: 23 Lock

Enable SLP: Yes No Lock

TN3270E: Yes No Lock

LU or Pool Name: Lock

Screen Size: 43x80 Lock

Host Code-Page: 037 United States Lock

Associated Printer Session: Lock

OK Cancel Keyboard Remap... File Transfer... Help

Signed by: International Business Machines

Configure New

3270 Display

5250 Display

VT Display

CICS Gateway

3270 Printer

5250 Printer

Import Session

OK Cancel Help

Properties - Connection

- Properties
 - Connection Tab
 - Input Fields
 - Session Name
 - Destination Address
 - Destination Port
 - Enable SLP (not supported on CS/390 IP TN3270 Server - only CS/NT and NWSAA)
 - TN3270E
 - LU or Pool Name (Pool Name not supported on CS/390 IP TN3270 Server)
 - Screen Size
 - Host Code-Page
 - Associated Printer Session
 - "Lock"
 - *OK*
 - *Cancel*
 - *Keyboard Remap...*
 - *File Transfer...*
- *Help*

Properties - Advanced

ENTS (Enterprise Networking Technical Support)

Configured Sessions

wscvm
 hqvmic1
 associated printer (to local file)
 standalone mvsmn2 prt
 hone
 SSL MVSNM2
 mvsmn2
 mvsmn1
 mvsmn2 with screen
 wscmvs

Configure New

3270 Display

5250 Display

VT Display

CICS Gateway

3270 Printer

5250 Printer

Import Session

wscvm

Connection **Advanced** Security Screen

Enable Host Graphics Yes No Lock

Character-Cell Size Automatic Lock

Auto-Connect Yes No Lock

Auto-Reconnect Yes No Lock

Auto-Start None Lock

Auto-Start Name Lock

BIDI Options

Numeral Shape Nominal Lock

Text Type Visual Logical Lock

Text Orientation Left to Right Right to Left Lock

SLP Options

Scope Lock

This Scope Only Yes No Lock

Maximum Wait Time (ms) 200 Lock

OK Cancel Keyboard Remap... File Transfer... Help

Signed by: International Business Machines

OK Cancel Help

Properties - Advanced

- Properties
 - Advanced Tab
 - Input Fields
 - Enable Host Graphics - enables GDDM
 - Character-Cell Size (only available when "Enable Host Graphics specified)
 - Auto-Connect
 - Auto-Reconnect
 - Auto-Start - to specify applet or macro to start with session
 - Auto-Start Name (only available when "Auto-Start" specified)
 - Numeral Shape (only available with Arabic or Hebrew code-page)
 - Text Type (only available with Arabic or Hebrew code-page)
 - Text Orientation (only available with Arabic or Hebrew code-page)
 - Scope (only available when "Enable SLP" is specified)
 - This Scope Only (only available when "Enable SLP" is specified)
 - Maximum Wait Time (ms) (only available when "Enable SLP" is specified)
 - "Lock"
 - OK
- Cancel
- Keyboard Remap...
- File Transfer...
- Help

Properties - Security

ENTS (Enterprise Networking Technical Support)

Configured Sessions

3270 wscvm 3270 hqymic1 3270 associated printer (to local file) 3270 standalone mvsmn2 prt 3270 hone 3270 SSL MVSNM2 3270 mvsmn2 3270 mvsmn1 3270 mvsmn2 with screen 3270 wscmvs

Configure New

- 3270 Display
- 5250 Display
- VT Display
- CICS Gateway
- 3270 Printer
- 5250 Printer
- Import Session

wscvm

Connection Advanced **Security** Screen

Enable Security (SSL) Yes No Lock

Server Authentication (SSL) Yes No Lock

If Server Requests Client Certificate (defaults)

Send a Certificate Yes No Lock

URL or Path and Filename Lock

Prompt Each Time Yes No Lock

OK Cancel Keyboard Remap... File Transfer... Help

Signed by: International Business Machines

OK Cancel Help

Properties - Security

➤ Properties

➤ Security Tab

➤ Input Fields

➤ Enable Security (SSL) - enables Server SSL

➤ Server Authentication (SSL) (only available when "Enable Security" is selected)(Requires DNS match of IP address and Hostname)

➤ Client SSL

➤ Send a Certificate (only available when "Enable Security" is selected)

➤ URL or Path and Filename (only available when "Send a Certificate" is selected)

➤ Prompt Each Time (only available when "Enable Security" is selected)

➤ "Lock"

➤ *OK*

➤ *Cancel*

➤ *Keyboard Remap...*

➤ *File Transfer...*

➤ *Help*

Properties - Screen

ENTS (Enterprise Networking Technical Support)

Configured Sessions

wscvm
 hqymic1
 associated printer (to local file)
 standalone mvsmn2 prtr
 hone
 SSL MVSNM2
 mvsmn2
 mvsmn1
 mvsmn2 with screen
 wscmvs

wscvm

Connection | Advanced | Security | **Screen**

Screen Customizer	Disabled	<input type="checkbox"/> Lock
Font Name	IBM3270	<input type="checkbox"/> Lock
Font Style	Plain	<input type="checkbox"/> Lock
Cursor Style	<input type="radio"/> Block <input checked="" type="radio"/> Underline	<input type="checkbox"/> Lock
Show OIA	<input checked="" type="radio"/> Yes <input type="radio"/> No	<input type="checkbox"/> Lock
Show Keypad	<input type="radio"/> Yes <input checked="" type="radio"/> No	<input type="checkbox"/> Lock
Show Toolbar	<input checked="" type="radio"/> Yes <input type="radio"/> No	<input type="checkbox"/> Lock
Show Toolbar Text	<input checked="" type="radio"/> Yes <input type="radio"/> No	<input type="checkbox"/> Lock
Show Status Bar	<input checked="" type="radio"/> Yes <input type="radio"/> No	<input type="checkbox"/> Lock
Show Macro Manager	<input type="radio"/> Yes <input checked="" type="radio"/> No	<input type="checkbox"/> Lock

OK Cancel Keyboard Remap... File Transfer... Help

Signed by: International Business Machines

OK Cancel Help

Configure New

- 3270 Display
- 5250 Display
- VT Display
- CICS Gateway
- 3270 Printer
- 5250 Printer
- Import Session

Properties - Screen

- Properties
 - Screen Tab
 - Input Fields
 - Screen Customizer - for Screen Customizer Default GUI
 - Font Name
 - Font Style - startup status
 - Show OIA - startup status
 - Show Keypad - startup status
 - Show Toolbar Text - startup status
 - Show Status Bar - startup status
 - Show Macro Manager - startup status
 - "Lock"
 - *OK*
 - *Cancel*
 - *Keyboard Remap...*
 - *File Transfer...*
 - *Help*

Properties - Key Remap

ENTS (Enterprise Networking Technical Support)

Configured Sessions

3270 wscvm 3270 hqymic1 3270 associated printer (to local file) 3270 standalone mvsmn2 prt 3270 hone 3270 SSL MVSNM2 3270 mvsmn2 3270 mvsmn1 3270 mvsmn2 with screen 3270 wscmvs

Configure New

- 3270 Display
- 5250 Display
- VT Display
- CICS Gateway
- 3270 Printer
- 5250 Printer
- Import Session

wscvm

Connection Advanced Security **Screen**

Screen Customizer: Disabled Lock

Font Name: Lock

Font Style: Lock

Cursor Style: Lock

Show OIA: Lock

Show Keypad: Lock

Show Toolbar: Lock

Show Toolbar Text: Lock

Show Status Bar: Lock

Show Macro Manag: Lock

Remap - wscvm

Press the key you want to remap

Close Help

Signed by: International Business Machines

OK Cancel Keyboard Remap... File Transfer... Help

Signed by: International Business Machines

OK Cancel Help

Signed by: International Business Machines

Properties - Key Remap

- Properties
 - *Key Remap...*
 - "Press the key you want to remap"
 - "Select a function" to map the key to
 - *Apply*
 - *Default*
 - *Cancel*
 - *Help*
 - *Close*
 - *Help*

Properties - File Transfer - General

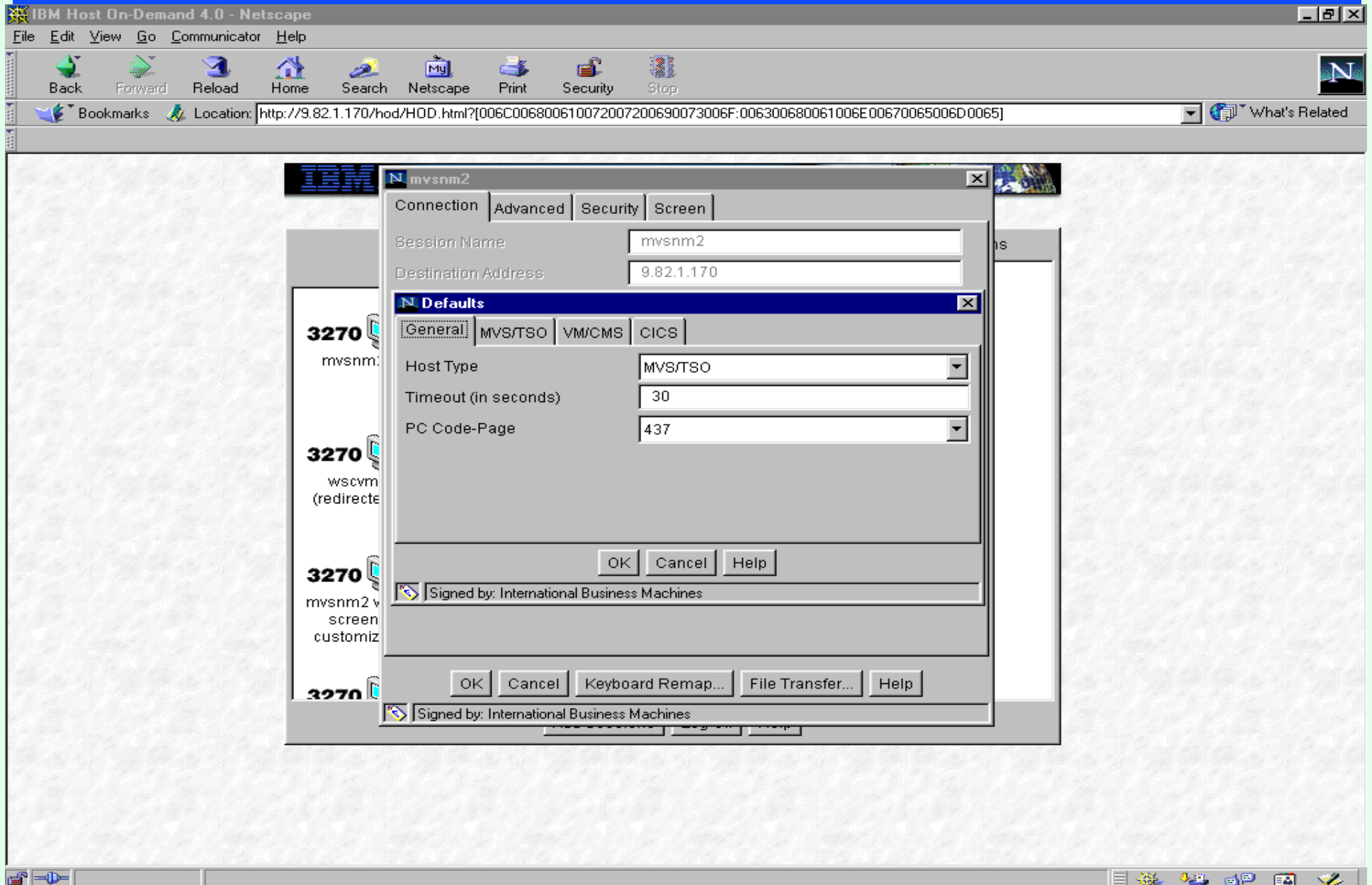

Properties - File Transfer - General

- Properties
 - *File Transfer...*
 - General Tab
 - Input Fields
 - Host Type
 - Timeout (in seconds)
 - PC Code-Page
 - *OK*
 - *Cancel*
 - *Help*

Properties - File Transfer

IBM Host On-Demand 4.0 - Netscape

File Edit View Go Communicator Help

Back Forward Reload Home Search Netscape Print Security Stop

Location: <http://9.82.1.170/hod/HOD.html?{006C006800610072007200690073006F:006300680061006E00670065006D0065}>

What's Related

mvsnm2

Connection | **Advanced** | Security | Screen

Session Name: mvsnm2

Destination Address: 9.82.1.170

Defaults

General | **MVS/TSO** | VM/CMS | CICS

Send Text Options: ASCII CRLF RECFM(V) LRECL(133)

Receive Text Options: ASCII CRLF

Send Binary Options: RECFM(V)

Receive Binary Options:

Transfer Mode: Text

Clear before Transfer: Yes No

OK Cancel Help

Signed by: International Business Machines

OK Cancel Keyboard Remap... File Transfer... Help

Signed by: International Business Machines

Properties - File Transfer

- Properties
 - *File Transfer...*
 - MVS/TSO, VM/CMS, CICS Tabs
 - Input Fields
 - Send Text Options
 - Receive Text Options
 - Send Binary Options
 - Receive Binary Options
 - Transfer Mode
 - Clear before Transfer
 - *OK*
 - *Cancel*
 - *Help*

Cached Client - Select Components

IBM Host On-Demand 4.0 - Netscape

File Edit View Go Communicator Help

Back Forward Reload Home Search Netscape Print Security Stop

Bookmarks Location: <http://9.82.1.170/hod/HODCached.html> What's Related

IBM. SecureWay Host On-Demand 4.0

Preparing to run Host On-Demand 4.0
Select components to install

Features

<input checked="" type="checkbox"/> Host On-Demand 4.0	<input type="checkbox"/> Screen Customizer
--------------------------------------------------------	--------------------------------------------

Codepages

<input type="checkbox"/> Latin-1 (de,es,fr,it,pt)	<input type="checkbox"/> Latin-1 (other locales)
<input type="checkbox"/> Russian	<input type="checkbox"/> Turkish
<input type="checkbox"/> Central European (Latin 2)	<input type="checkbox"/> Japanese
<input type="checkbox"/> Korean	<input type="checkbox"/> Chinese
<input type="checkbox"/> Chinese (Traditional)	<input type="checkbox"/> Hebrew
<input type="checkbox"/> Arabic	<input type="checkbox"/> Thai
<input type="checkbox"/> Greek	

Install

IBM Host On-Demand 4.0 - Netscape

File Edit View Go Communicator Help

Back Forward Reload Home Search Netscape Print Security Stop

Bookmarks Location: <http://9.82.1.170/hod/HODCached.html> What's Related

IBM. SecureWay Host On-Demand 4.0

Preparing to run Host On-Demand 4.0
Select components to install

Features

<input checked="" type="checkbox"/> Host On-Demand 4.0	<input type="checkbox"/> Screen Customizer
--------------------------------------------------------	--------------------------------------------

Codepages

<input type="checkbox"/> Latin-1 (de,es,fr,it,pt)	<input type="checkbox"/> Latin-1 (other locales)
<input type="checkbox"/> Russian	<input type="checkbox"/> Turkish
<input type="checkbox"/> Central European (Latin 2)	<input type="checkbox"/> Japanese
<input type="checkbox"/> Korean	<input type="checkbox"/> Chinese
<input type="checkbox"/> Chinese (Traditional)	<input type="checkbox"/> Hebrew
<input type="checkbox"/> Arabic	<input type="checkbox"/> Thai
<input type="checkbox"/> Greek	

Install

IBM Host On-Demand 4.0 - Netscape

File Edit View Go Communicator Help

Back Forward Reload Home Search Netscape Print Security Stop

Bookmarks Location: <http://9.82.1.170/hod/HODCached.html> What's Related

IBM. SecureWay Host On-Demand 4.0

Preparing to run Host On-Demand 4.0
Select components to install

Features

<input checked="" type="checkbox"/> Host On-Demand 4.0	<input type="checkbox"/> Screen Customizer
--------------------------------------------------------	--------------------------------------------

Codepages

<input type="checkbox"/> Latin-1 (de,es,fr,it,pt)	<input type="checkbox"/> Latin-1 (other locales)
<input type="checkbox"/> Russian	<input type="checkbox"/> Turkish
<input type="checkbox"/> Central European (Latin 2)	<input type="checkbox"/> Japanese
<input type="checkbox"/> Korean	<input type="checkbox"/> Chinese
<input type="checkbox"/> Chinese (Traditional)	<input type="checkbox"/> Hebrew
<input type="checkbox"/> Arabic	<input type="checkbox"/> Thai
<input type="checkbox"/> Greek	

Install

Cached Client - Select Components

- <http://hodserver/hod/HOD/HODCached.html>
 - Select features to be downloaded
 - Host On-Demand 4.0
 - Screen Customizer
 - Select Codepages to be downloaded
 - *Install*

Cached Client - Netscape

Cached Client - Netscape

➤ Netscape

- After download of cached client Netscape must be restarted.
- Internet Explorer does not require a browser restart.

Remove Cached Client - Netscape

Remove Cached Client - Netscape

- <http://hodserver/hod/HOD/HODRemove.html>
- To Remove Netscape Cached Client
- To logon to **admin** with Netscape browser cached client must be removed
- Internet Explorer cached client does not have to be removed

Client - Session Icons

IBM Host On-Demand 4.0 - Netscape

File Edit View Go Communicator Help

Back Forward Reload Home Search Netscape Print Security Stop

Location: http://9.82.1.170/hod/HOD.html?[006C006800610072007200690073006F:006300680061006E00670065006D0065]

IBM SecureWay Host On-Demand 4.0

Configured Sessions

Click the icons with the right mouse-button.

3270 mvsnm2	3270 associated printer (to local file)	3270 standalone mvsnm2 prtr (to local file)	5250 as400 5250 display
3270 wscvm (redirected)	3270 hqvmic1	3270 SSL MVSNM2	3270 3270 Display- NM2A-Mod5
3270 mvsnm2 with screen customizer	3270 wscmvs	3270 wscvm	3270 hone
3270			

Active Sessions

Add Sessions Log Off Help

Client - Session Icons

- Logon as defined User
 - Double click Icon to launch
 - Right mouse click for pull down menu
 - *Add Sessions*
 - *Log Off*
 - *Help*

Host On-Demand Session

mvsnm2 - A - TCP20H11

File Edit Transfer Appearance Communication Assist Print Help

Jump Same Exit Send Recv Copy Paste PrtScr Remap Color Keypad Play Record Stop Pause Macro Manager Run Applet Light Pen Keybd About

Edit Delete Play Record Stop Pause Prompt Smart Wait Extract

```

/CCCCCCCCC /SSSSSSSSS /SSSSSSSSS /22
/CCCCCCCCC /SSSSSSSSSS /SSSSSSSSSS /2222
/CCC /CCC /SSS /SSS /SSS /SSS /22 22
/CCC /SSS /SSS /22 USSMSG10
/CCC /SSSSSSSSSS /SSSSSSSSSS /22 YOUR IP TERMINAL
/CCC /SSSSSSSSSS /SSSSSSSSSS /22 009.082.130.004
/CCC /SSS /SSS /2222 TELNET PORT
/CCC /CCC /SSS /SSS /SSS /SSS /222 01195
/CCCCCCCCC /SSSSSSSSSS /SSSSSSSSSS /222222
/CCCCCCCCC /SSSSSSSSS /SSSSSSSSS /222222

```

WELCOME TO TELNET AT ARNOR (IP ADDRESS 9.82.1.170)
SUBAREA 16, VTAM SSCPNAME "CSSNET.CSS2"

```

L USERID ... FOR CSS1 MVSNM1 TSO
TS1 USERID ... FOR CSS1 MVSNM1 TSO
TS2 USERID ... FOR CSS1 MVSNM2 TSO
NVNM1 ... FOR NETVIEW AT MVSNM1
NVNM2 ... FOR NETVIEW AT MVSNM2
CICS33 ... FOR CICS AT MVSNM1

```

```

+-----USSMSG7-----+
| MESSAGES: |
| LUNAME: TCP20H11 |
| SENSE: |
| RU: LU LOOKUP |
+-----+

```

===> _
DATE: 04/06/00 TIME: 12:15:48

MA a 22/015

Session - Pull Down Windows

- Launch Session Icon
 - File
 - JumpNext - *Jump* button
 - Run the Same - *Same* button
 - Exit - *Exit* Button
 - Edit
 - Cut
 - Copy - *Copy* button
 - Paste - *Paste* button
 - Unmark
 - Select All
 - Transfer
 - Send Files to Host... - *Send* Button
 - Receive Files from Host... - *Recv* Button
 - Defaults...

Session - Pull Down Windows (cont.)

- Appearance
 - Show Toolbar
 - Show Toolbar Text
 - Show Keypad - *Keypad* button
 - Show Status Bar
 - Show Macro Manager - *Macro Manager* button
- Communication
 - Connect
 - Disconnect
 - Security

Session - Pull Down Windows (cont.)

- Assist
 - Keyboard Remap... - *Remap* button
 - Color Remap... - *Color* button
 - Run Applet - *Run Applet* button
 - Toggle Light-Pen Mode - *Light Pen* button
 - Numeric Field Lock
 - Macro
 - Play - *Play* button
 - Stop - *Stop* button
 - Pause - *Pause* button
 - Record - *Record* button
- Print
 - Print Screen - *PrtScrn* button

Session - Pull Down Windows (cont.)

- Help
 - Index
 - Keyboard - *Keybd* button
 - How do I?
 - Using Help
 - Support
 - About Host On-Demand - *About* button

Session - Buttons

- Jump - File, JumpNext
- Same - File, Run the Same
- Exit - File, Exit
- Send - Transfer, Send Files to Host...
- Recv - Transfer, Receive Files from Host...
- Copy - Edit, Copy
- Paste - Edit, Paste
- PrtScrn - Print, Print Screen
- Remap - Assist, Keyboard Remap...
- Color - Assist, Color Remap...
- Keypad - Appearance, Show Keypad
- Play - Assist, Macro, Play
- Record - Assist, Macro, Record
- Stop - Assist, Macro, Stop
- Pause - Assist, Macro, Pause
- Macro Manager - Appearance, Show Macro Manager

Session - Buttons

- Run Applet - Assist, Run Applet
- Light Pen - Assist, Toggle Light-Pen Mode
- Keybd - Help, Keyboard
- About - Help, About Host On-Demand
- Macro Manager Buttons
 - Input Field
 - Edit
 - Delete
 - Play
 - Record
 - Stop
 - Pause
 - Prompt
 - Smart Wait
 - Extract