



IBM Enterprise Content Management

Smarter Content. New Insight. Better Outcomes.

April 4, 2013

Ben Antin -- IBM Worldwide ECM Solutions Consulting Leader



A Content Big Bang (not a Theory)

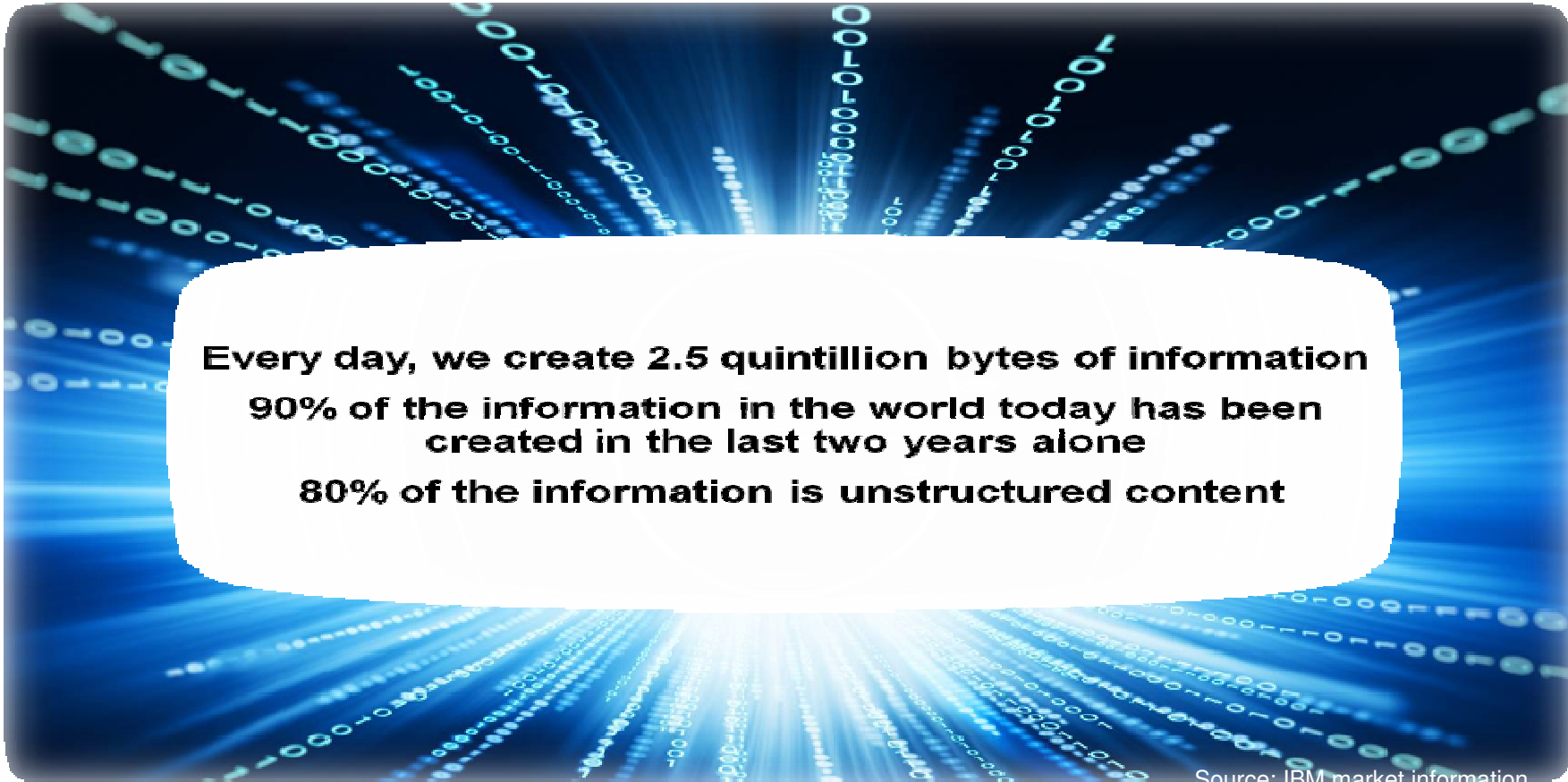

Every day, we create 2.5 quintillion bytes of information
90% of the information in the world today has been created in the last two years alone
80% of the information is unstructured content

Source: IBM market information

Content Comes in **All Forms** – And Fast



‘Content is everything.’

— CMO, Husqvarna

Content is the Fabric of Your Business

LEGAL CLAIMS



INSURANCE

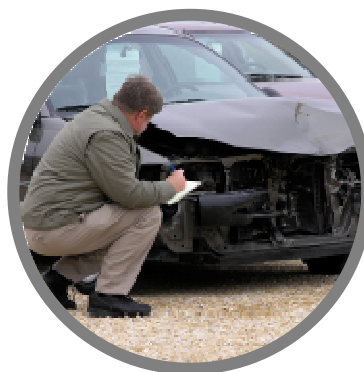

CRIME



LOAN ORIGATION



MEDICAL



MORTGAGE



Insights from a Simple Survey

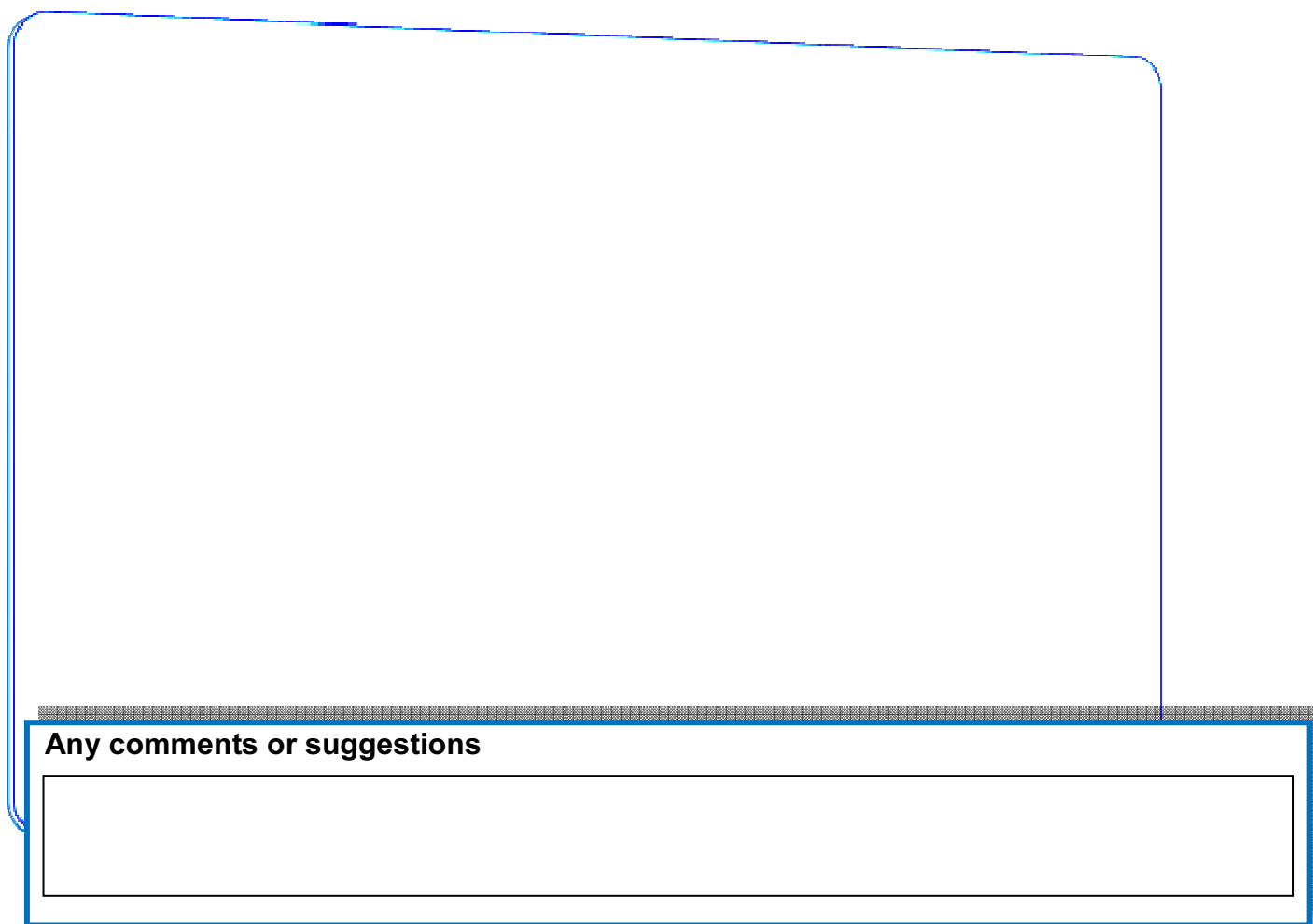

Any comments or suggestions

You Have the **Opportunity** ...



To unlock the value of content

A New **Pattern** Has Emerged

- **Analyze**
 - **Recognize**
 - **Act**



Exchanging Expertise and Knowledge to Deliver Best-in-Class Care Globally



Boston Children's Hospital

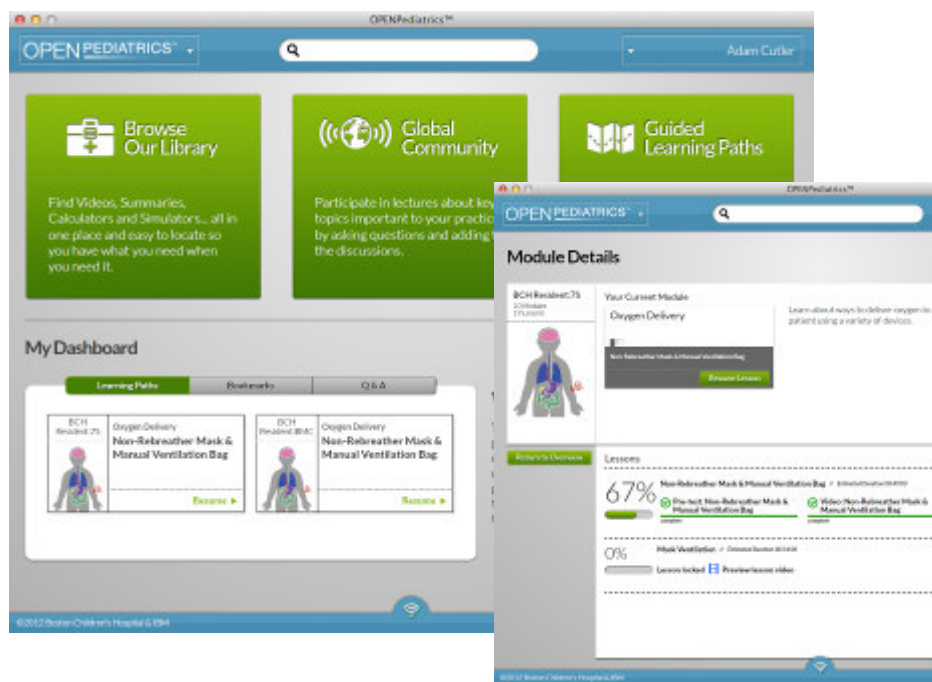

Solutions Built on our **Core Capabilities**

CAPTURE



and gain control of the content to determine the value

ACTIVATE



and put the content in context

SOCIALIZE



for better collaboration and access

ANALYZE



and identify patterns to gain insights

GOVERN



for reduced cost and risk



IBM ECM Portfolio

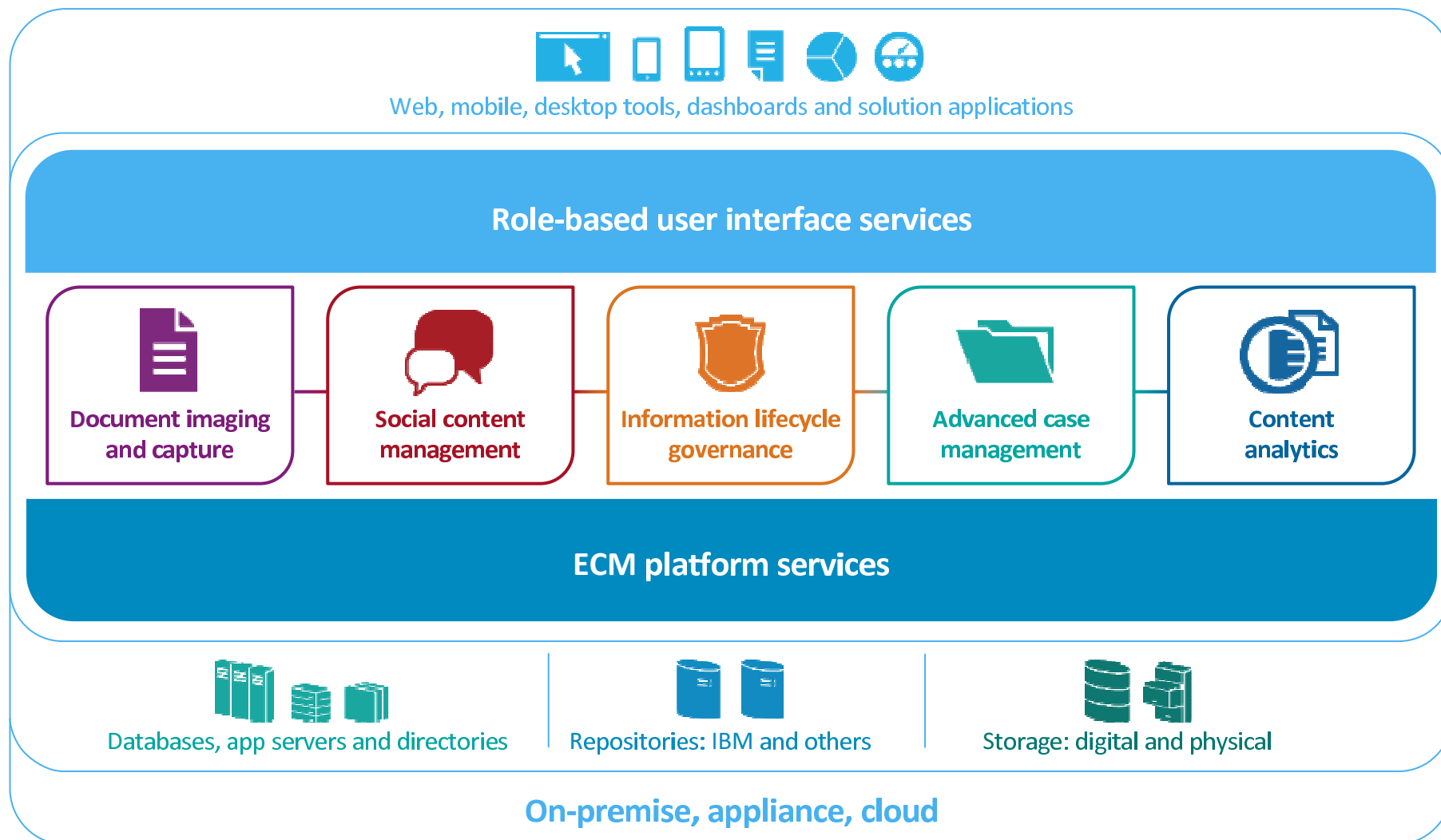

High Value solutions spanning multiple industries



CAPTURE

- Document Imaging & Intelligent Capture
- Enterprise Platform Services
- Enterprise Report Management
- Content Classification
- Accounts Payable Capture
- Medical Claims Capture
- Mobile Distributed Capture



ACTIVATE

- Advanced Case management
- Customer Service / Experience Management
- Account Opening & Management
- Courts and Justice
- Claims Processing & Optimization
- Benefits Adjudication
- Insurance Underwriting
- Loan Origination / Mortgage Processing



SOCIALIZE

- Social Content Management
- Human Capital Management
- Education Intervention Management



ANALYZE

- Content Search and Analytics
- Voice of the Customer
- Patient Care & Insights
- Government and Crime Intelligence
- Enterprise Fraud Management



GOVERN

- Defensible Disposal & Value Based Archiving
- Retention & Records Management
- eDiscovery

IBM ECM Foundational Solutions

IBM ECM Cross-Industry Solutions

IBM ECM Industry Specific Solutions

Introducing Smarter Content Solutions...

Tackling big challenges ...

Solving tough problems



Leveraging

- IBM Research
- Largest number of patents
- Breadth and depth of portfolio

Integration with

- Big Data
- Smarter Analytics
- Smarter Commerce
- Smarter Cities, etc.



‘Nearly 1 in every 5 Medicare patients discharged from the hospital is readmitted within 30 days.’

—*New England Journal of Medicine*

Disease and Cost of **Care Progression**

20% Patients



80% Cost

IBM Patient Care and Insights

- Access and enrich patient data
- Build evidence-based insights
- Find intervention opportunities
- Deliver accountable and personalized patient care

Advanced analytics and personalized care management to drive patient-centered care





‘U.S. organizations lose an estimated 7 percent of annual revenues to fraud, representing almost \$1 trillion in losses.’

—*Association of Certified Fraud Examiners*

Insurers Try to Stay Ahead in **Fighting Fraud**



IBM Intelligent Investigation Manager

- Discover complex patterns
- Better understand the characteristics of fraud
- Automatically flag issues and manage case resolution
- Save money and protect corporate reputations

Use analytics and case management across industries to investigate, detect and prevent fraud



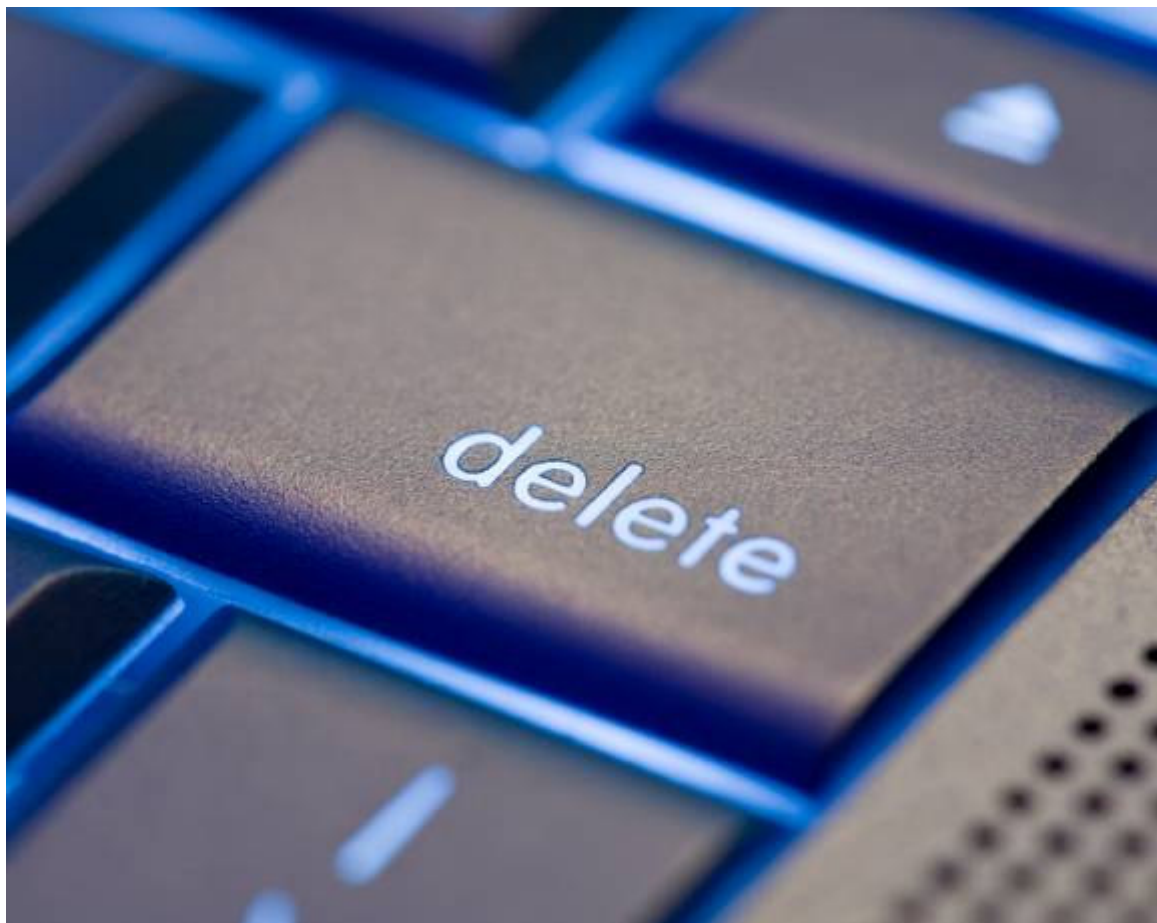

‘The best way to reduce
the amount of data:
delete it.’

—Sheila Childs, Research Vice
President, Gartner

For Many Organizations, Improving **Information Economics** is an Imperative



**Rising Information Costs and Volume,
Declining Values and Budgets**

Improve Information Economics with **IBM** Information Lifecycle Governance

Unified Governance Strategy and ILG Suite:

- Records, retention and privacy management
- Value-based archiving
- Rigorous, efficient eDiscovery
- Defensible Disposal

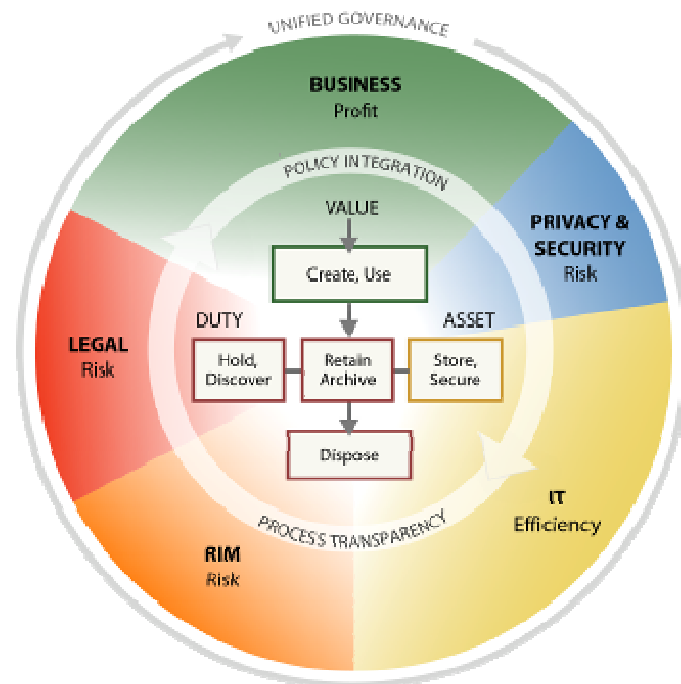

'IBM Retention Policy and Schedule Management and Defensible Disposal solution was a perfect fit and is seamlessly integrated with our legal hold system. We are defensibly disposing now instead of keeping everything forever.'

– Scott Bancroft, CISO, Novartis

Better Outcomes

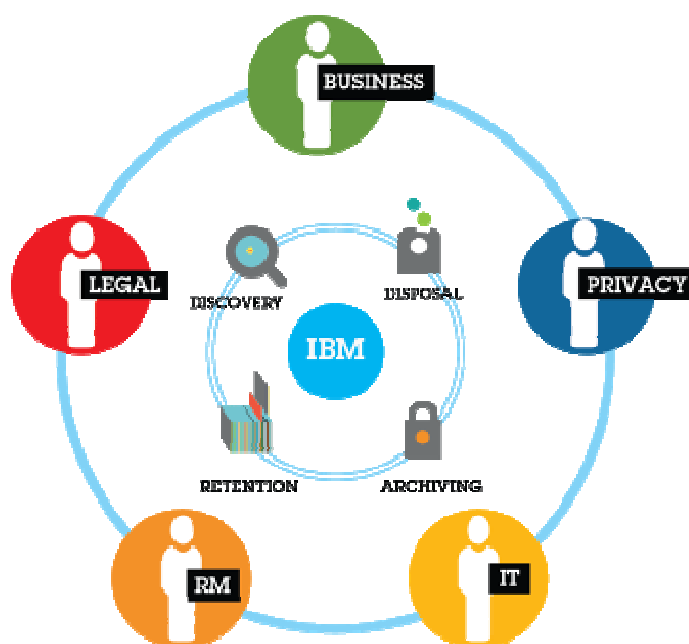

We Have Validated An Information Lifecycle Governance Strategy to Lower Costs and Risks and Make Governance Process Improvements

Curbs storage growth, lowers 2014 run rate by \$34m, resets run rate \$16m below 2011

Storage Direct Procurement Costs

Year	Run rate increase avoided	Run rate reduction below 2011	Storage Run Rate
2008			~\$100m
2009			~\$120m
2010			~\$140m
2011			~\$160m
2012F	~\$20m	~\$10m	~\$140m
2013F	~\$25m	~\$15m	~\$130m
2014F	~\$34m	~\$16m	~\$96m

Estimated Risk or Mitigation Burden Reduction

Impact	Low Likelihood	Medium Likelihood	High Likelihood
Low	Green	Yellow	Red
Medium	Green	Yellow	Red
High	Green	Yellow	Red

Needs your support with program leadership, process improvements and technology capability from IBM

Information Lifecycle Governance Program

- Executive charter for enterprise initiative
- Processes, capabilities and accountability to achieve cost and risk reduction benefits through

Process improvements, expertise and technology:

Value-Based Archiving & Defensible Disposal

- Archive to shrink storage, align cost to value
- Dispose rather than store unnecessary data

Extend and automate retention management

- Include electronic data that has business value in addition to records for regulatory requirements
- Automate retention schedules across all information to enable reliable, systematic disposal.

Automate the legal holds and ediscovery process

- Structure and automate legal holds process to lower risk, increase precision, enable disposal
- Analyze in place to reduce unnecessary collection, processing and review

28 Information Security Identification - Confidential

Defensible Disposal

Very Simple Savings Proposition: Dispose of Unnecessary Data

Enterprise Information

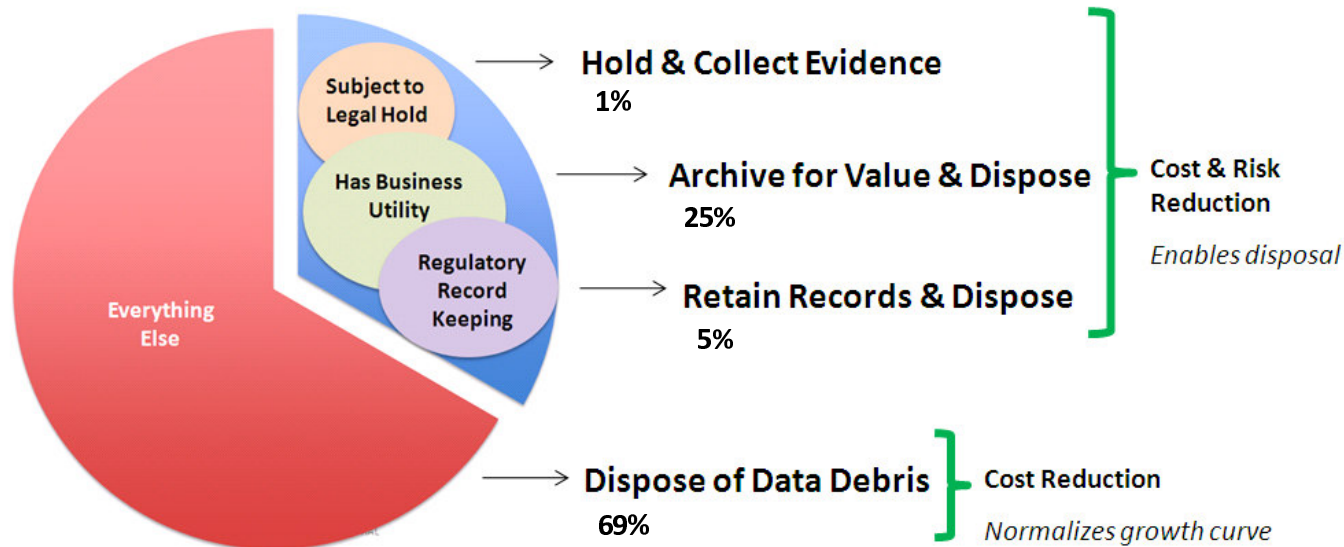

%s based on CGOC Summit 2012 Survey

16 Processes Lowers Risk to Align Incentive for Legal and IT

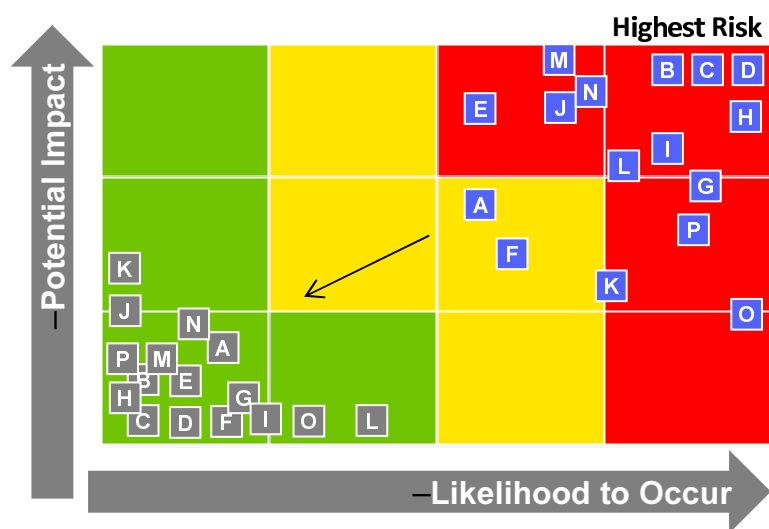

Each Process Has Inherent Risk

- A. Legal does not identify the right custodians.
- B. Actual, rogue or IT managed data sources are missed.
- C. IT or employees migrate, retire or modify data due to no hold visibility.
- D. Legal fails to follow through on information identified in custodian interview process.
- E. Collection failure from overlooked source, departing employee, incomplete prior collection inventory, communication and tracking errors.
- F. Unable to assemble, understand or defend the audit trail of discovery activities.
- G. Failures in record keeping and regulatory change management.
- H. IT 'saves everything' increases discoverable mass, complexity.
- I. IT disposes of data of value to the business or with legal obligation.
- J. Private customer data is exposed, theft, brand damage, or regulatory penalty occurs.
- K. Legal obligations for data are poorly understand and executed from miscommunication or lack of information.
- L. Systems are incapable of complying with information obligations
- M. IT lacks full facts on disposal of information so excess accumulates or data is lost
- N. Legacy data is poorly understood, overlooked in litigation, expensive or difficult to find and not reliably disposed
- O. Unable to reclaim or recover unused assets or allocate based on business need
- P. Unable to pass an audit on compliance with retention, preservation, protection and disposal policies

- **High risk** Requires constant monitoring and review, immediate escalation on failure or impending failure. 50% likelihood
- **Moderate risk** Requires frequent monitoring to prevent and detect; costly to correct or mitigate. Between 10% -50% likelihood
- **Low risk** Does not require constant monitoring and is easy to prevent, detect, correct, defend. Less than 10% likelihood

Link What Data is Needed to How Data is Managed

Policy and Decision Management

- Workflow management for policy makers
- What to preserve, retain, archive, protect and delete

Decision Instrumentation and Execution

- Data is managed by business value and legal/regulatory needs
- Unnecessary data is disposed promptly

User Experience and Business Applications

- Syndicate policy to native sources for execution
- Collect data to optimize storage by value,
- Execute policy as data ages
- Compress and de-dupe
- Dispose of unnecessary data

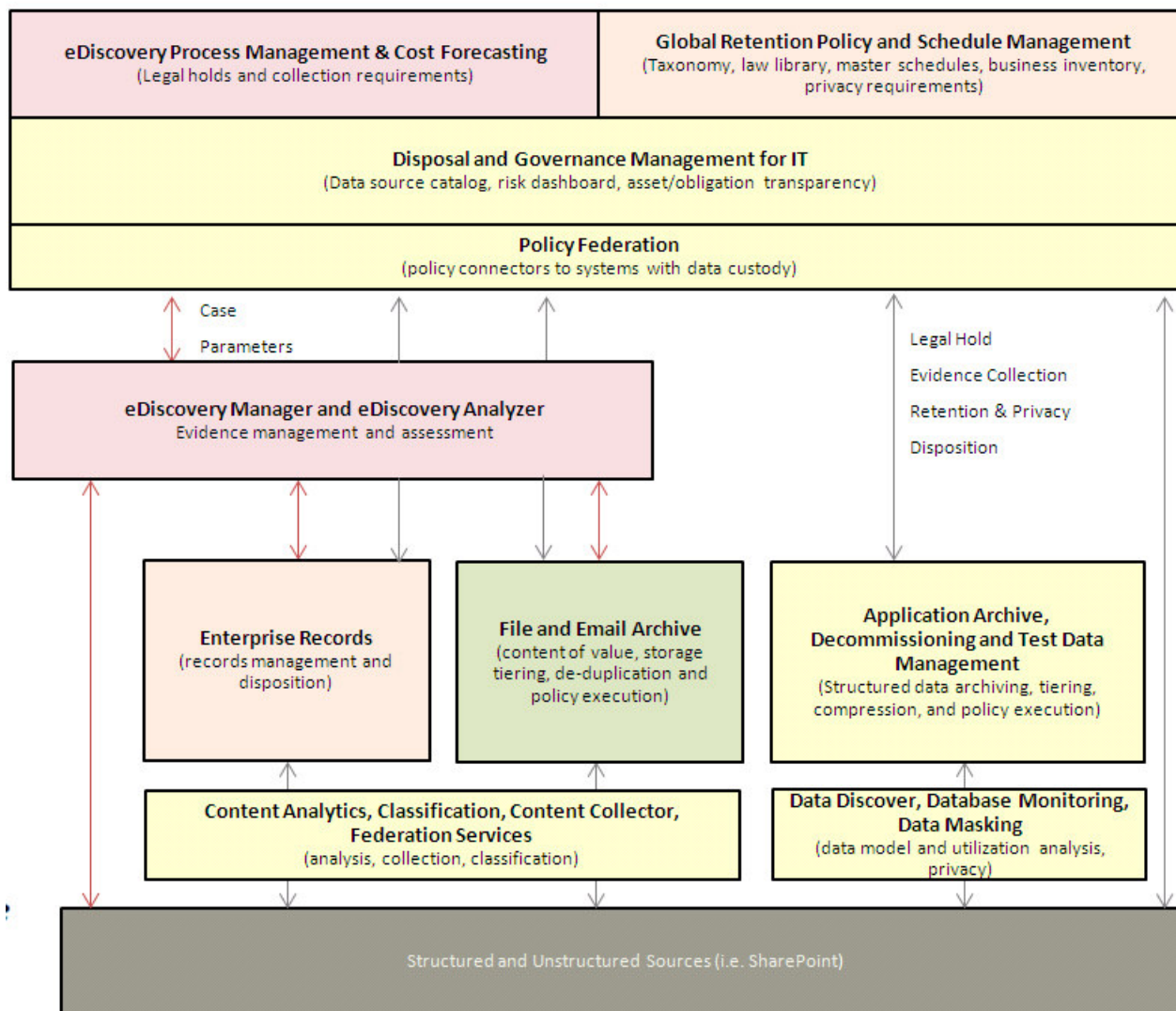

StoredIQ enables rapid, reliable execution of e-discovery and disposal

IBM has acquired StoredIQ, which empowers customers to mine big data, conduct rapid e-discovery and dispose of data debris to improve information economics



FASTER E-DISCOVERY

Identified, collected and analyzed 132 TB of data to produce just 1 TB of relevant data to save millions in a single case

PROBLEM: Deepwater Horizon matter required discovery across global organization containing over 5 PB of data

SOLUTION: DiscoveryIQ enabled a 100:1 reduction in collection process in less than 2 weeks

ROI: Saved \$2M+ and ensured timely response to many DOJ requests



FASTER DISPOSAL OF DATA DEBRIS

Active management of 60 TB of data across 1,000 personal drives for policy-based deletion of 20 TBs without end user disruption

PROBLEM: Data growth exceeded storage and management bandwidth; risk reduction was a board governance priority

SOLUTION: RecordsIQ identified and classified data; enforced file plans for retention

ROI: Deleted more than 30% of non-business data; reduced cost of storage by \$1m+ per year and lowered risk

StoredIQ's rapid, highly scalable deployment and visualization

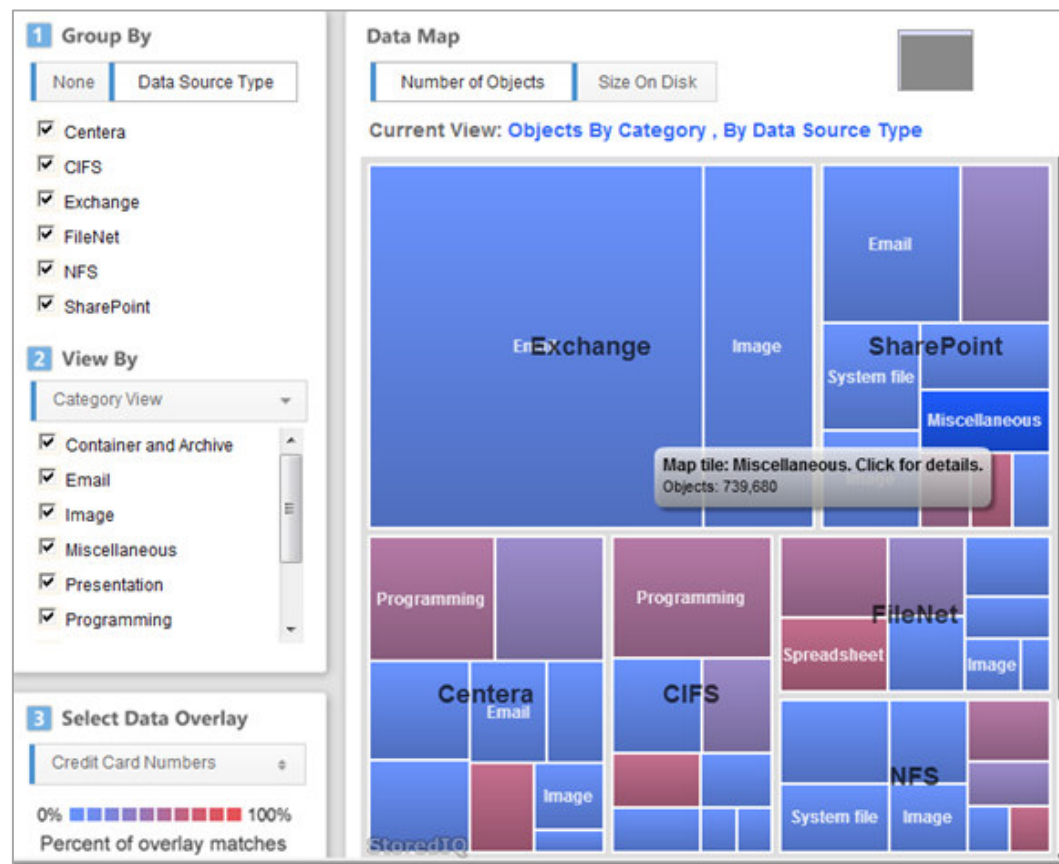

Active Data Intelligence



- Identify relevant subsets, patterns and trends that affect your business
- Analyze data in place across multiple sources and act for value

Active e-discovery



- Get insight on data in place, estimate review cost and make better informed e-discovery decisions
- Leverage legal-friendly repeatable workflow

Active Information Governance



- Identify and classify records and put records in their proper location
- Clean up content with no business value

Smarter Content

A new user experience to dramatically improve the way people interact with and manage content.

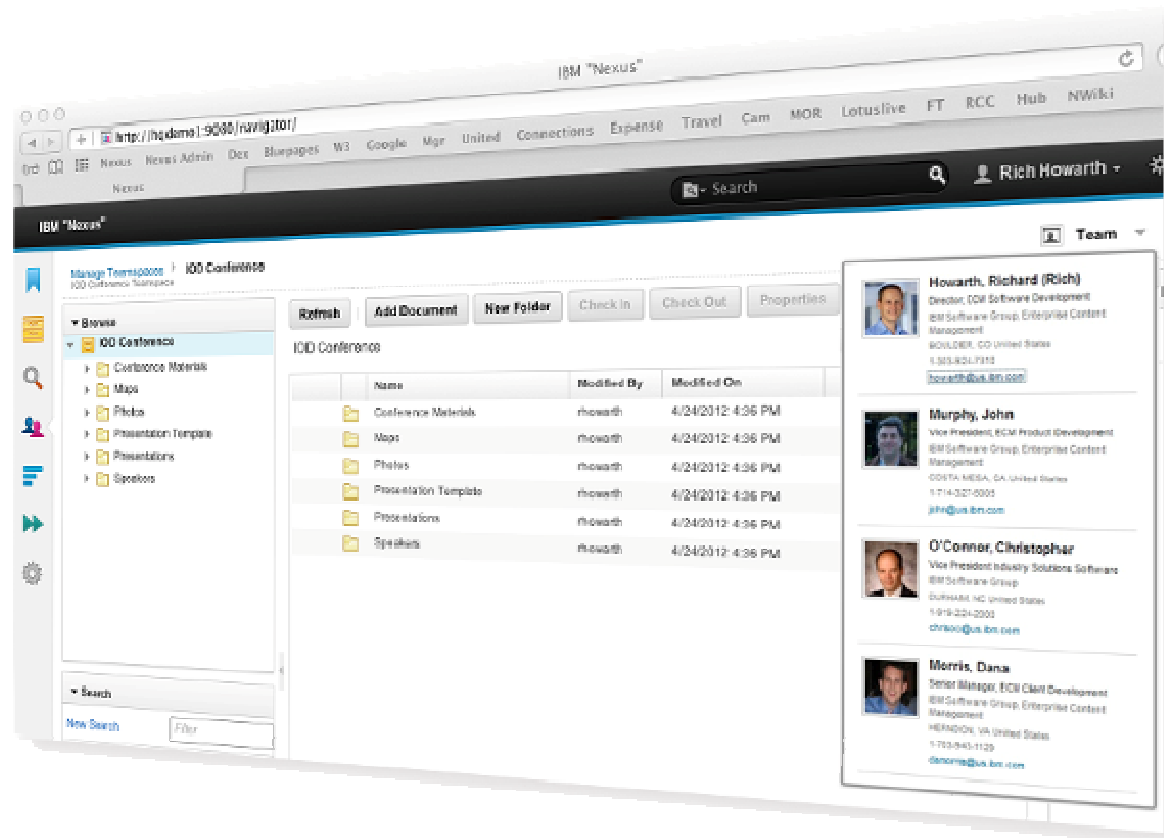

IBM Content Navigator

Smarter Content

A collaborative and mobile content experience that delivers intelligence and control throughout the organization.

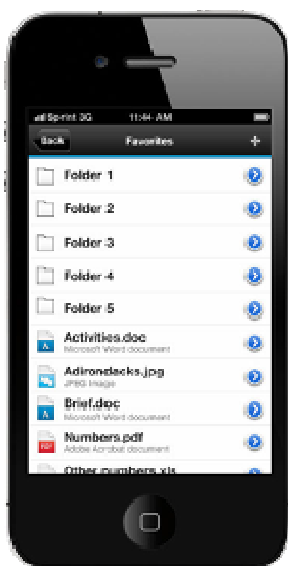

ios



IBM Content Navigator

Smarter Content

Automates input of data from documents to reduce cost and accelerate document process efficiencies.

*IBM Datacap
Taskmaster*



Expanded language options & updated user-interfaces

New Insights

Optimize case outcomes with information process and people.

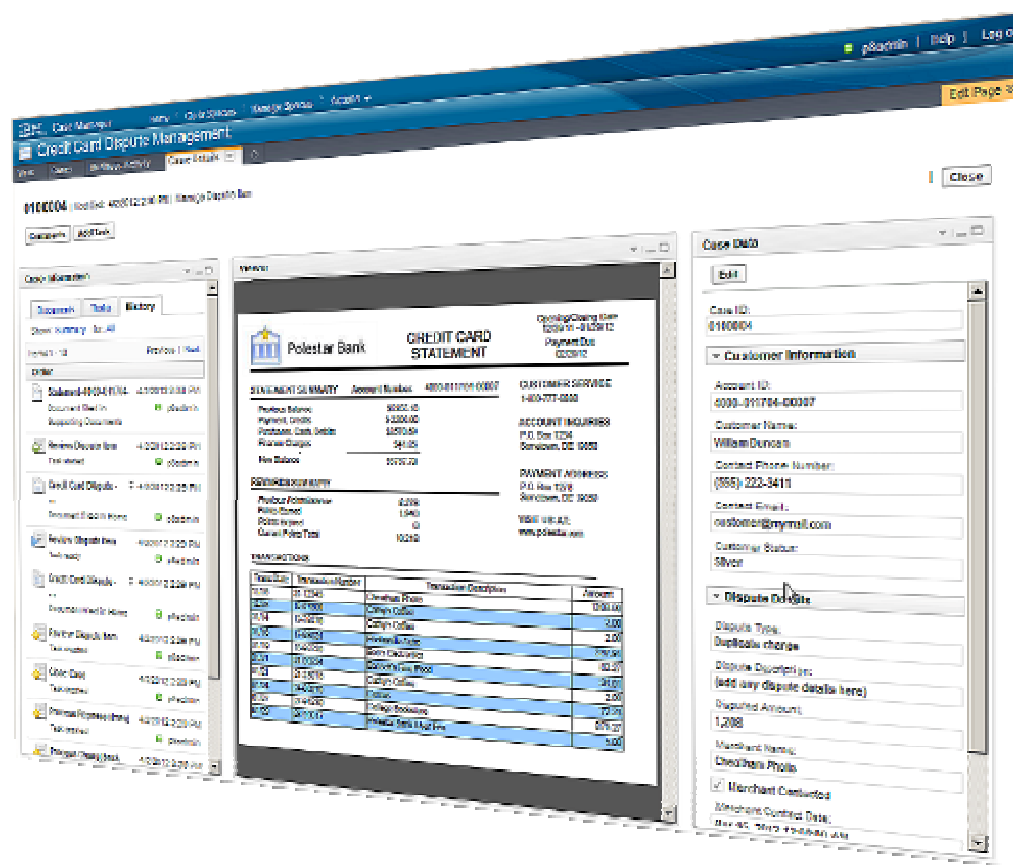

IBM Case Manager

New Insights

Analyze, search, and classify content for better business outcomes.

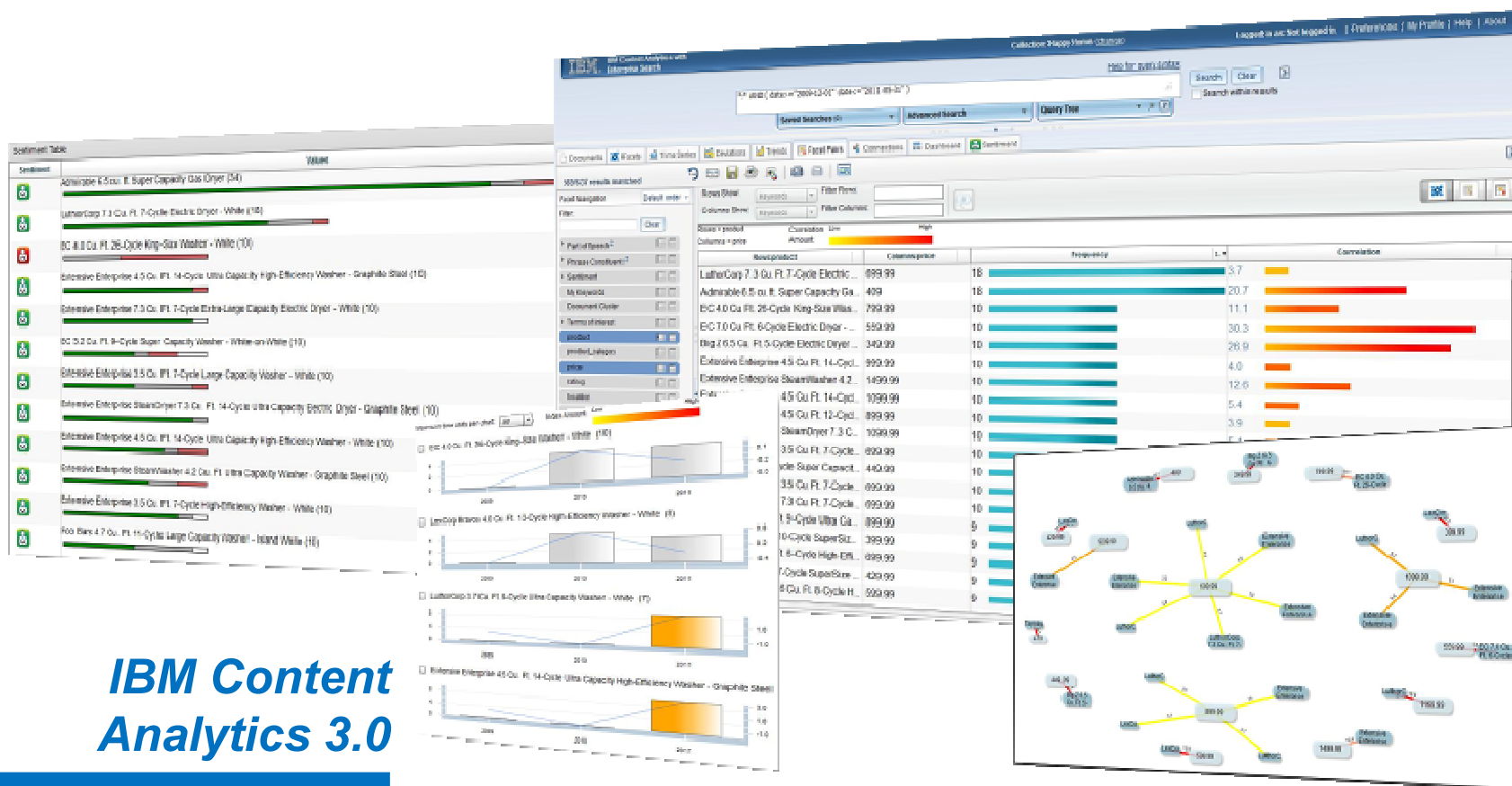

IBM Content Analytics 3.0

Now includes both Content Analytics & Enterprise Search

IBM is the Leader in Enterprise Content

- Unlock the value of content
 - Analyze
 - Recognize
 - Act
- Pre-integrated, high-value solutions to optimize your business
- Expert Business Partners will continue to expand value
- Leader in maximizing the economic value of information

Leader in the Industry



'The largest ECM vendor in terms of market share and total content revenue, IBM has an increasing focus on high-value solutions.'

'IBM will drive leadership in analytics in the dynamic case management market.'

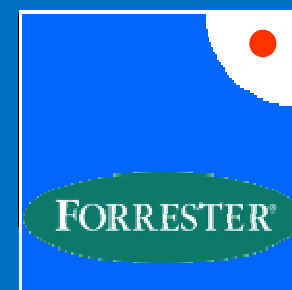

Sources: Gartner, Market Share Analysis: Enterprise Content Management Software, Worldwide, 2011 G00233424. Forrester, The Forrester Wave™: Dynamic Case Management, 2011