

# IBM Tivoli Storage Manager 6.2

## Upgrade from V5, Part 2: Performing the upgrade

© 2011 IBM Corporation

Welcome to the IBM Education Assistant module for upgrading IBM Tivoli® Storage Manager from version 5 to version 6.2. Before you continue with this module, ensure that you completed part one, which is entitled IBM Tivoli Storage Manager 6.2, Upgrade from V5, Part 1: Preparing to upgrade.

---

## Assumptions

You are familiar with Tivoli Storage Manager version 5.5 or higher

You are familiar with Tivoli Storage Manager version 5.5 or higher.

## Objectives

After completing this module, you should be able to:

- Access the upgrade utilities package
- Use the upgrade wizard
- Move the V5 database to a V6.2 server

After completing this module, you should be able to:

- Access the upgrade utilities package
- Use the upgrade wizard
- Move the version 5 database to a version 6.2 server

## Steps to upgrade from V5 to V6.2

1. Prepare for the upgrade
2. Uninstall the V5 program
3. Install the V6.2 server
4. Install the upgrade utilities on the original server
5. Upgrade the server by using one of these methods:
  - Using the upgrade wizard
  - Using the utilities manually
6. Complete the upgrade by taking important first steps

After you prepare for the upgrade, you install the upgrade utilities on the version 5 server. For information about the upgrade preparations, review the module, Upgrade from V5, Part 1: Preparing to upgrade.

## Accessing the upgrade utilities package

The upgrade utilities package is available to download from an IBM FTP site

1. Go to <ftp://ftp.software.ibm.com/storage/tivoli-storage-management/maintenance/server-upgrade>
2. Navigate to the directory where you see the platform on which your V5 server runs
3. In that directory, open the V5 directory
4. Open the V6.2.0 directory
5. Download the .tar or .exe file to a convenient location on the server system
6. Use the upgrade utilities to prepare and extract the database from the original server

Install the upgrade utilities package even if you use the upgrade wizard

The upgrade utilities are available from the IBM FTP site shown on this slide. You can also find this web address in the *IBM Tivoli Storage Manager: Server Upgrade Guide*. When you extract the utilities file, save it in a directory for your version 5 server, but not in the installation directory.

## Upgrading manually with the upgrade utilities

1. Prepare the V5 database  
Use the utility: DSMUPGRD PREPAREDB
2. Extract the V5 database to external media  
Use the utility: DSMUPGRD EXTRACTDB
3. Format an empty database to receive the data  
Use the utility: DSMSERV LOADFORMAT
4. Insert the data from the media to which it was extracted. You must have the manifest file  
Use the utility: DSMSERV INSERTDB

To perform the upgrade manually, use the utilities that are listed on this slide. Refer to the *IBM Tivoli Storage Manager: Server Upgrade Guide* for details about your server platform.

## Upgrading with the upgrade wizard

1. Install the upgrade utilities package on the system
2. Run the dsmupgdx.exe file in the Tivoli Storage Manager V6.2 server directory
3. Log on as administrator
4. Run the executable package for the upgrade utilities
5. Install the utilities package in its own directory  
Do not install the utilities in the installation directory for the original server that is to be upgraded

After you download the upgrade utilities package, launch the upgrade wizard and run the executable file for the upgrade utilities. Install the upgrade utilities in their own directory on the V5 server. Do not install the utilities in the installation directory. This type of installation requires administrator authority.

## Starting the upgrade wizard

Windows®:

C:\Program Files\Tivoli\TSM\server\dsmupgdx.exe

UNIX® and Linux®:

/opt/tivoli/tsm/server/bin/dsmupgdx

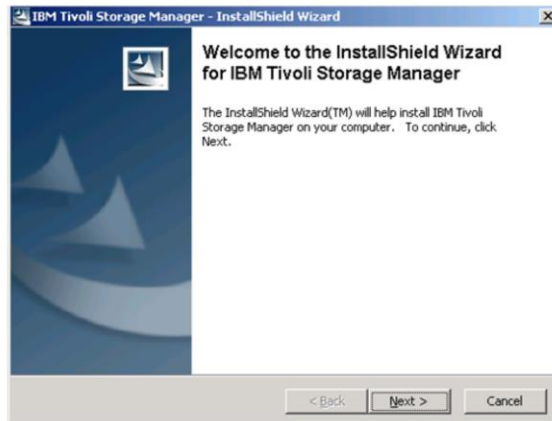

8

Upgrade from V5, Part 2: Performing the upgrade

© 2011 IBM Corporation

The upgrade wizard executable, `dsmupgdx.exe`, is located in the server directory that you specify during installation. For Windows, the default location is **C:\Program Files\Tivoli\TSM\server\dsmupgdx.exe**. For UNIX and Linux, the default directory is **/opt/tivoli/tsm/server/bin/dsmupgdx**.

Click the executable file to begin the wizard.

## Welcome page

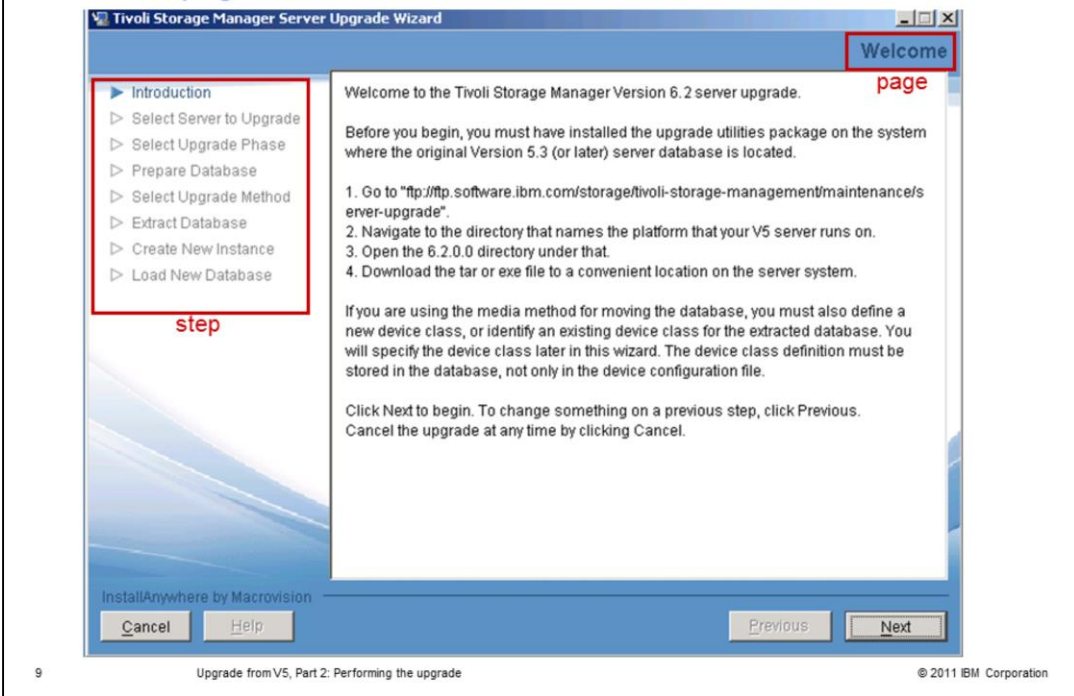

The first page of the upgrade wizard is the Welcome page. The instructions for accessing the upgrade utilities package are displayed in the center panel of the page. In the left navigation panel are breadcrumbs that you use to track your progress through the upgrade utility steps. Refer to the *IBM Tivoli Storage Manager: Server Upgrade Guide* for additional information.

Click **Next** to continue.

## Target system authentication

On the Target System Authentication page, the Select Server to Upgrade step is highlighted. You select whether you will upgrade on the same system (scenarios 1 and 2) or a new system (scenarios 3 and 4). If you are upgrading to a new system, enter the host name for that system. You must also supply the administrator or root ID and password for the system to be upgraded. This ID is the system ID, not the Tivoli Storage Manager ID.

In this example, you see scenario 2, where the upgrade is on the same system.

Click **Next** to continue.

## Select upgrade

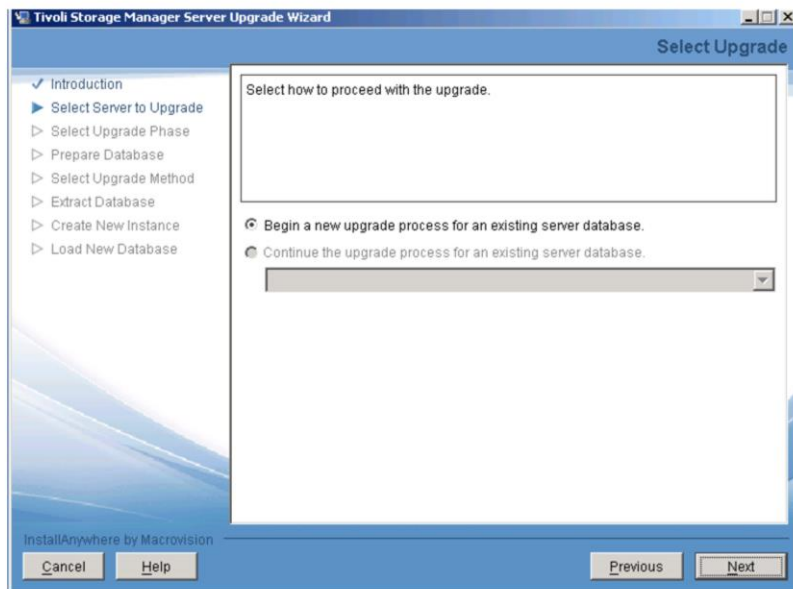

11

Upgrade from V5, Part 2: Performing the upgrade

© 2011 IBM Corporation

On the Select Upgrade page, the option **Begin a new upgrade process for an existing server database** is selected. The *Continue the upgrade process for an existing server database* option is available if the upgrade fails and you begin again.

Click **Next** to continue.

## Select upgrade phase

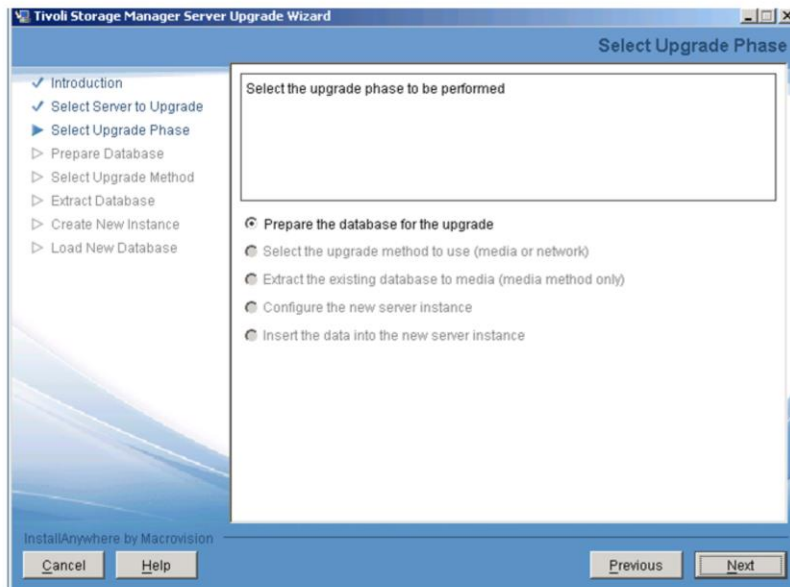

12

Upgrade from V5, Part 2: Performing the upgrade

© 2011 IBM Corporation

On the Select Upgrade Phase page, the **Prepare the database for the upgrade** option is selected.

Click **Next** to continue.

## Select server

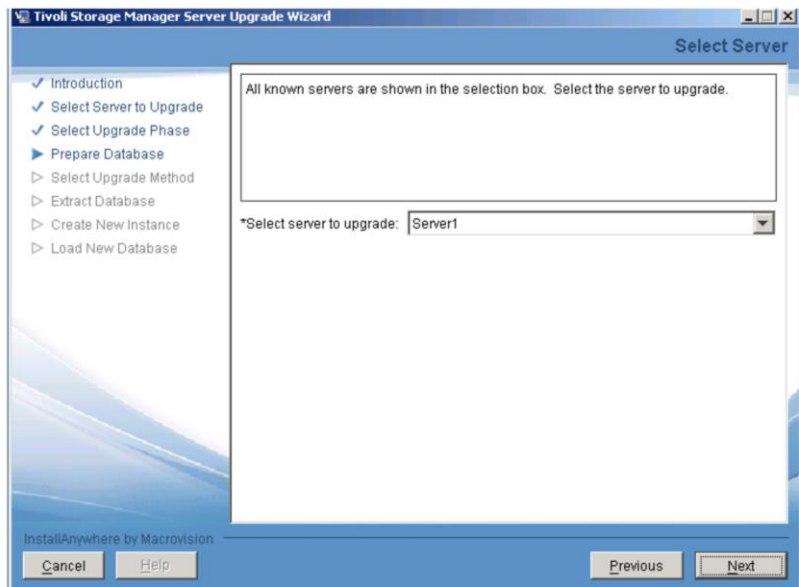

13

Upgrade from VS, Part 2: Performing the upgrade

© 2011 IBM Corporation

On the Select Server page of the Prepare Database step, identify the Tivoli Storage Manager server instance.

For systems with multiple instances, perform the upgrade for each server instance separately.

Click **Next** to continue.

## Verify server selection

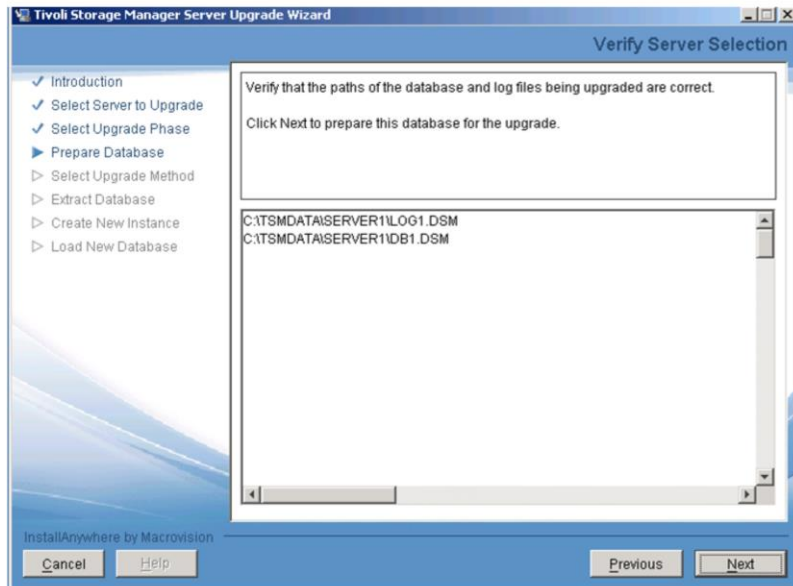

On the Verify Server Selection page of the Prepare Database step, verify the directory path of your version 5 database and log volumes.

Click **Next** to start preparing the database.

## Prepare database

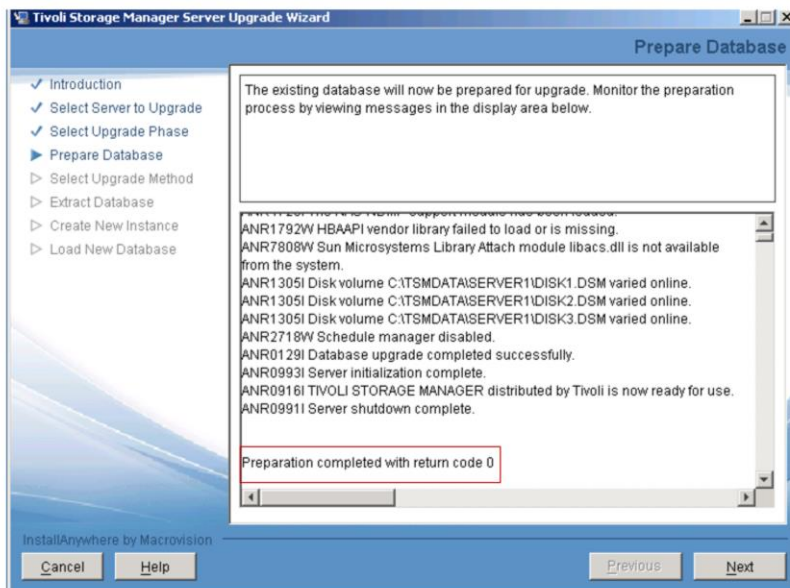

15

Upgrade from V5, Part 2: Performing the upgrade

© 2011 IBM Corporation

On the Prepare Database page, you see the progress of the preparation. The amount of time for this step depends on the size of your database.

When it completes successfully with a return code **0**, click **Next** to continue. If you get an error, read the error message, correct the problem, and begin again. The *Continue the upgrade for an existing server database* option on the Select Upgrade page will be available to select.

## Select upgrade phase

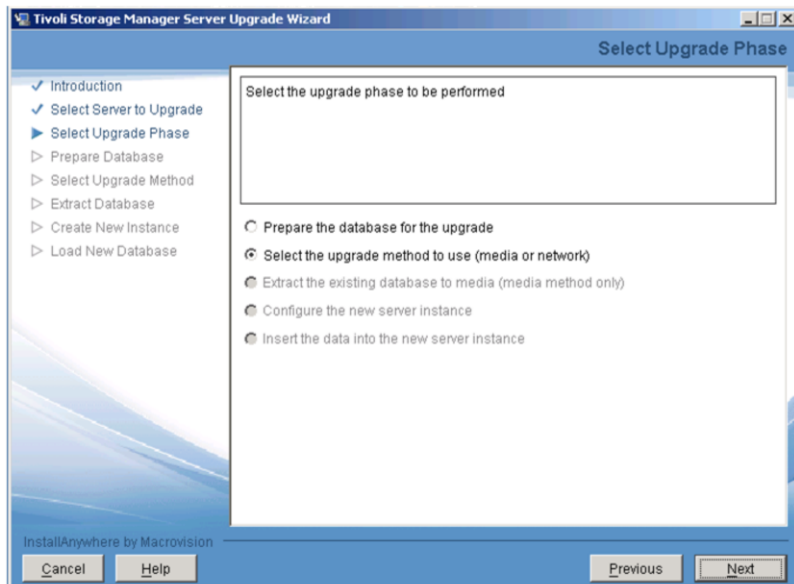

After the database is prepared, you must identify the method to use. On the Select Upgrade Phase page, the **Select the upgrade method to use (media or network)** is selected.

Click **Next** to continue.

## Select upgrade method

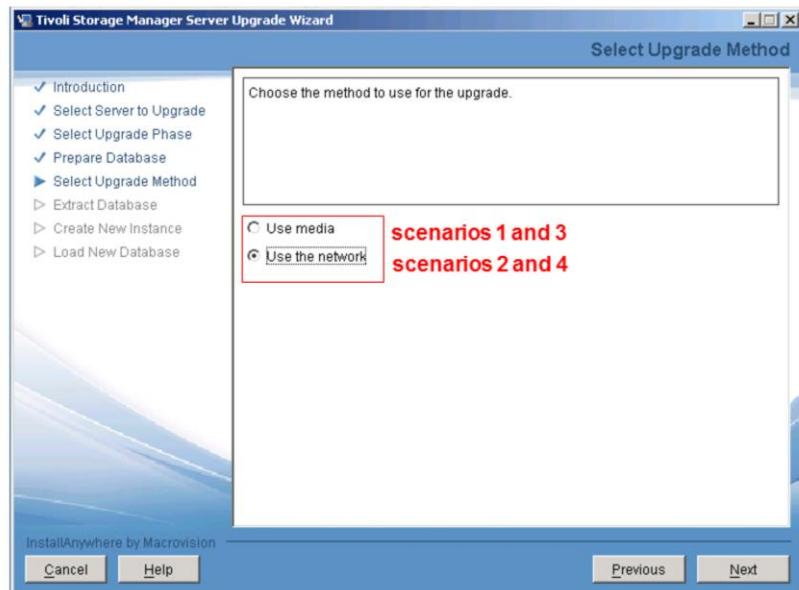

On the Select Upgrade Method page, for the Select Upgrade Method step, you select one of the options: Use media or Use the network. In this example for scenario 2, **Use the network**, is selected.

Click **Next** to continue.

## Select upgrade phase

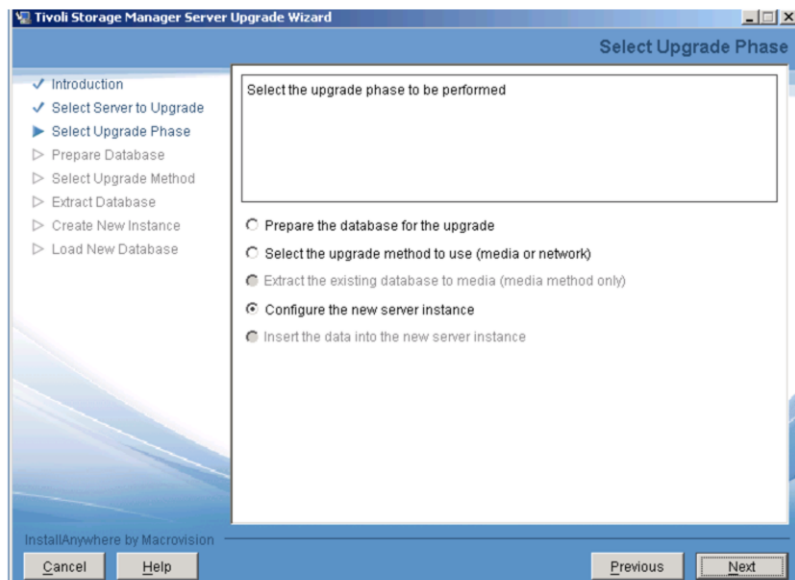

If you use scenarios 1 or 3, the option for Extract the existing database to media is the next step.

In this example for scenario 2, the **Configure the new server instance** option is selected. Click **Next** to continue.

## Modify disk configuration

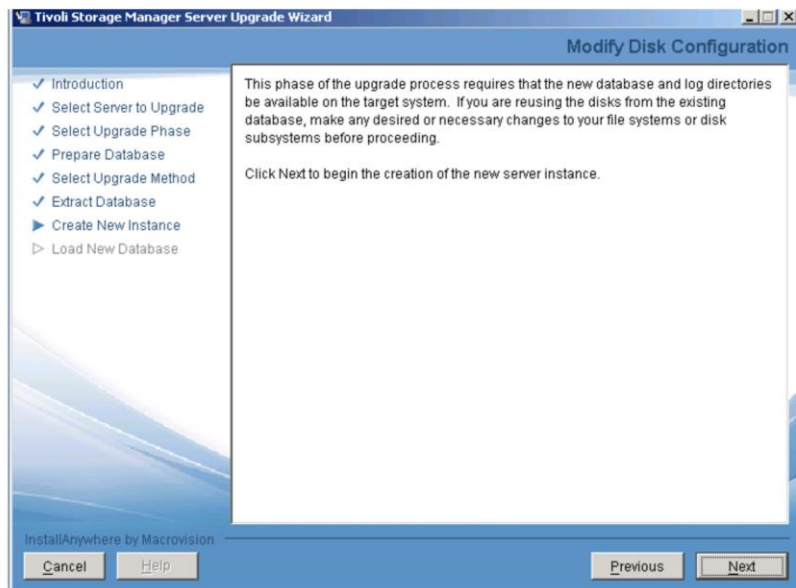

19

Upgrade from V5, Part 2: Performing the upgrade

© 2011 IBM Corporation

On the Modify Disk Configuration page, click **Next** to begin the steps to create a new instance.

## Instance User ID

20

Upgrade from V5, Part 2: Performing the upgrade

© 2011 IBM Corporation

On the Instance User ID page, enter the system administrator or root ID and password. Click **Next** to continue.

## Instance directory

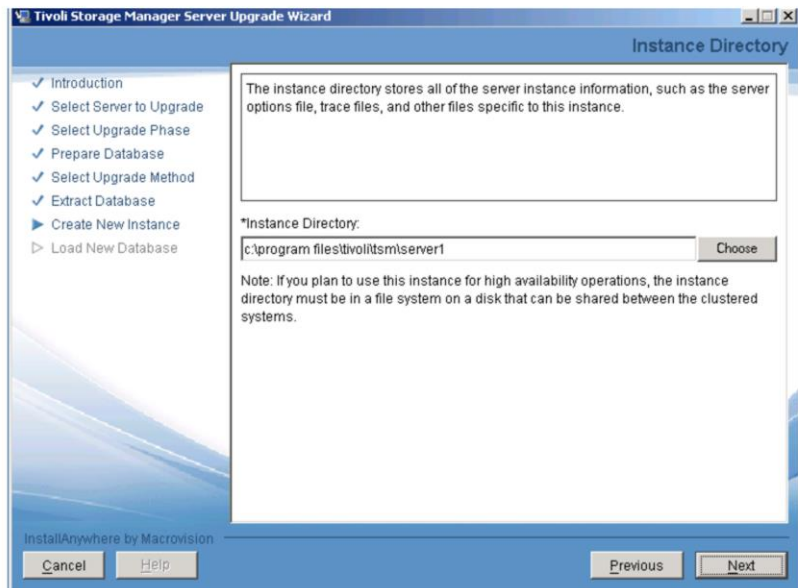

21

Upgrade from V5, Part 2: Performing the upgrade

© 2011 IBM Corporation

On the Instance Directory page for the Create New Instance step, verify the server instance directory.

Click **Next** to continue.

## Database directories

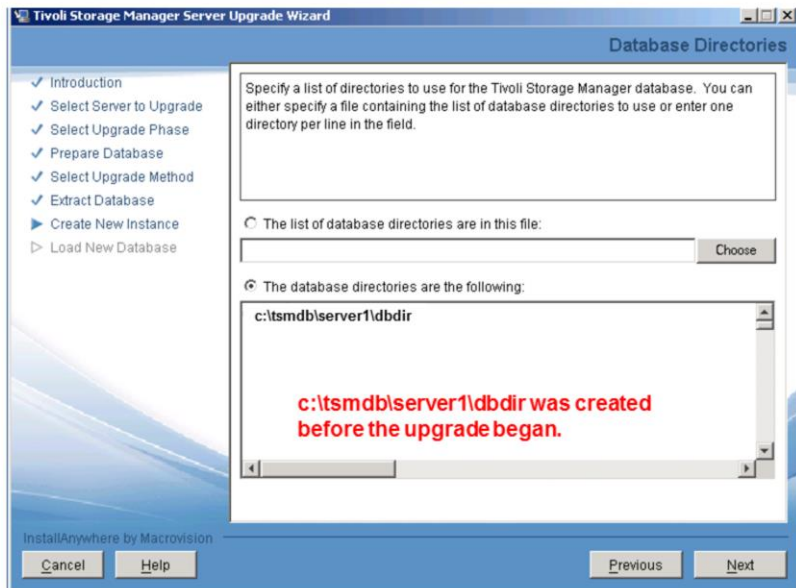

On the Database Directories page, select the option, **The database directories are the following** and enter the directories for your version 6.2 database.

Click **Next** to continue.

## Recovery log directories

Specify the directories for the database recovery logs.

\*Active log size (GB):  default is 16 GB

\*Active log directory:  
 Choose

\*Primary archive log directory:  
 Choose

Active log mirror directory:  
 Choose

Secondary archive log directory:  
 Choose

**The log directories were created before the upgrade began.**

Cancel Help Previous Next

23

Upgrade from V5, Part 2: Performing the upgrade

© 2011 IBM Corporation

On the Recovery Log Directories page, select the size for the version 6.2 active log and browse to the recovery log directories. Two required logs are **active** and **archive**, and two optional logs are **active mirror** and **archive failover**. The default size for the active log is 16 GB. The maximum size is 128 GB.

Click **Next** to continue.

## Configuration summary

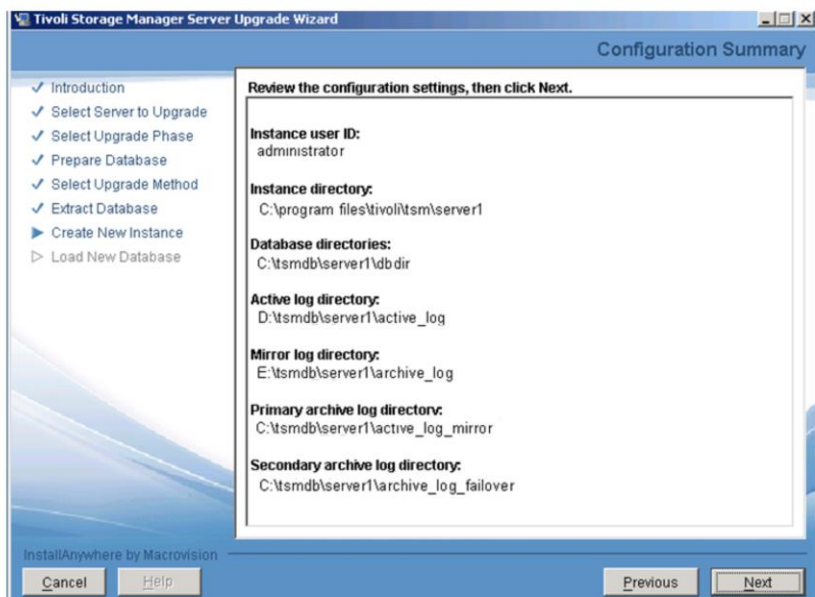

24

Upgrade from VS, Part 2: Performing the upgrade

© 2011 IBM Corporation

On the Configuration Summary page, you can see your selections for the Create New Instance step. Review these choices. Click **Previous** to make any corrections.

Click **Next** to continue.

## Configure instance

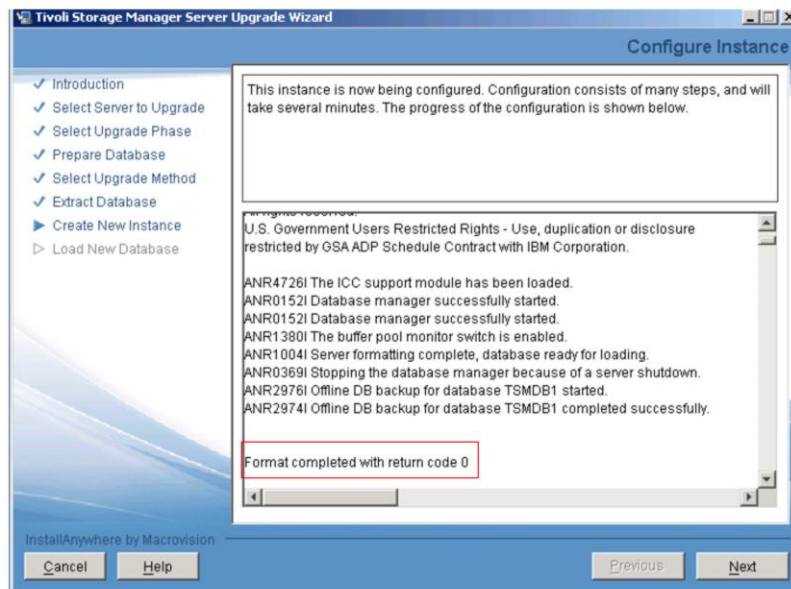

25

Upgrade from V5, Part 2: Performing the upgrade

© 2011 IBM Corporation

On the Configuration Instance page, the progress of the Create New Instance step is displayed. Return code 0 is a successful completion code. If you get an error, read the error message, correct the problem, and begin again. The Continue the upgrade for an existing server database option on the Select Upgrade page will be available to select.

Click **Next** to continue.

## Select upgrade phase

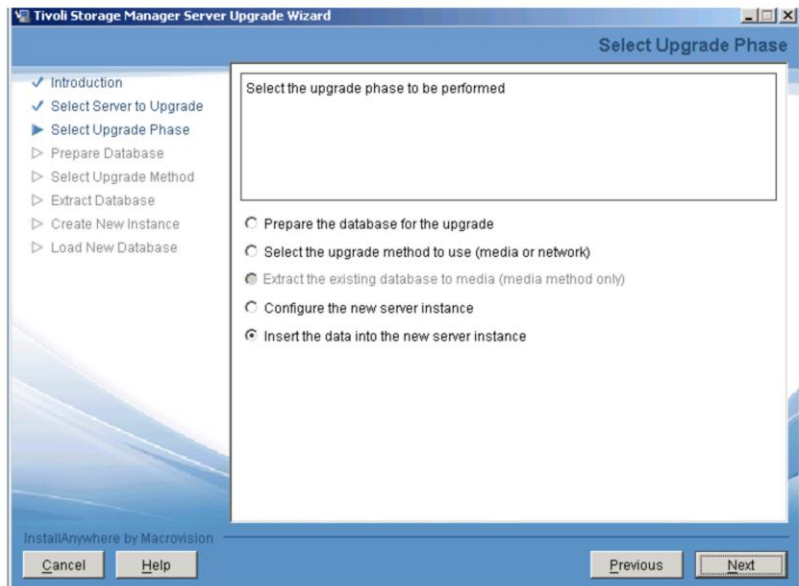

After the new instance is created, the Select Upgrade Phase page is displayed. The final step, **Insert the data into the new server instance**, is selected.

Click **Next** to continue.

## Load new database

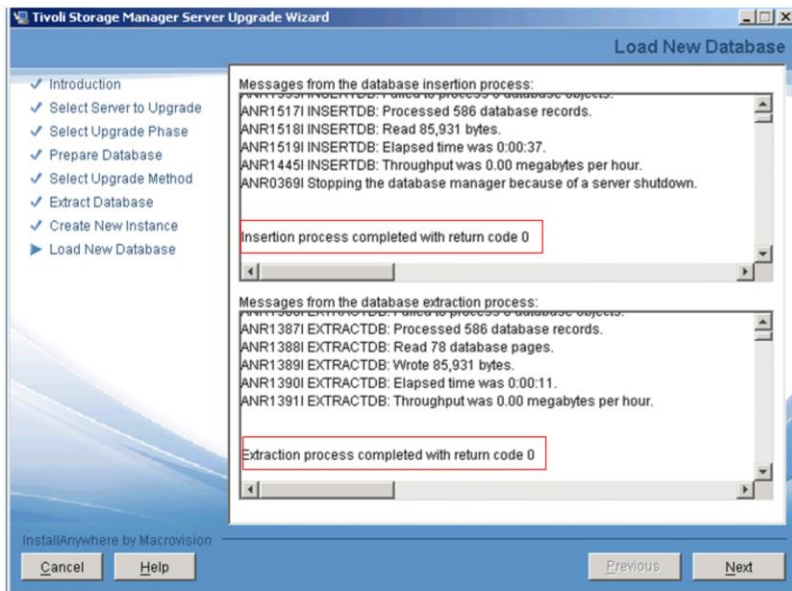

27

Upgrade from V5, Part 2: Performing the upgrade

© 2011 IBM Corporation

On the Load New Database page for the final step, you see two progress windows. One window is for the database insertion process, and one window is for the database extraction process. These two processes occur simultaneously. The amount of time required for these steps depends on the size of your database.

When this step is completed successfully with a return code **0**, click **Next** to continue. On the final page, you click Done when the upgrade has completed successfully.

If you get an error, read the error message, correct the problem, and begin again. The *Continue the upgrade for an existing server database option* on the Select Upgrade page will be available to select.

## After the upgrade

- Verify access to the storage pools on the disk
- Start the server instance after the upgrade
- Register the licenses
- Back up the database after upgrading the server
- Verify the upgraded server
- Update the automation

After the upgrade process is complete, you must perform some important steps.

First, verify that you can access the storage pool. Next, start the V6.2 server instance and register the server license. Now that you know that the upgrade was successful, back up your new database.

After you are connected to your backup-archive clients, perform a backup of client data to verify that the upgraded server is performing correctly.

Finally, update your scripts, macros, and automated schedules with the new server information.

## Summary

You should now be able to:

- Access the upgrade utilities package
- Use the upgrade wizard
- Move the V5 database to a V6.2 server

You should now be able to:

- Access the upgrade utilities package
- Use the upgrade wizard
- Move the version 5 database to a version 6.2 server

## Trademarks, disclaimer, and copyright information

IBM, the IBM logo, ibm.com, and Tivoli are trademarks or registered trademarks of International Business Machines Corp., registered in many jurisdictions worldwide. Other product and service names might be trademarks of IBM or other companies. A current list of other IBM trademarks is available on the web at "[Copyright and trademark information](http://www.ibm.com/legal/copytrade.shtml)" at <http://www.ibm.com/legal/copytrade.shtml>

THE INFORMATION CONTAINED IN THIS PRESENTATION IS PROVIDED FOR INFORMATIONAL PURPOSES ONLY. Windows, and the Windows logo are registered trademarks of Microsoft Corporation in the United States, other countries, or both.

UNIX is a registered trademark of The Open Group in the United States and other countries.

Other company, product, or service names may be trademarks or service marks of others.

THE INFORMATION CONTAINED IN THIS PRESENTATION IS PROVIDED FOR INFORMATIONAL PURPOSES ONLY. WHILE EFFORTS WERE MADE TO VERIFY THE COMPLETENESS AND ACCURACY OF THE INFORMATION CONTAINED IN THIS PRESENTATION, IT IS PROVIDED "AS IS" WITHOUT WARRANTY OF ANY KIND, EXPRESS OR IMPLIED. IN ADDITION, THIS INFORMATION IS BASED ON IBM'S CURRENT PRODUCT PLANS AND STRATEGY, WHICH ARE SUBJECT TO CHANGE BY IBM WITHOUT NOTICE. IBM SHALL NOT BE RESPONSIBLE FOR ANY DAMAGES ARISING OUT OF THE USE OF, OR OTHERWISE RELATED TO, THIS PRESENTATION OR ANY OTHER DOCUMENTATION. NOTHING CONTAINED IN THIS PRESENTATION IS INTENDED TO, NOR SHALL HAVE THE EFFECT OF, CREATING ANY WARRANTIES OR REPRESENTATIONS FROM IBM (OR ITS SUPPLIERS OR LICENSORS), OR ALTERING THE TERMS AND CONDITIONS OF ANY AGREEMENT OR LICENSE GOVERNING THE USE OF IBM PRODUCTS OR SOFTWARE.

© Copyright International Business Machines Corporation 2011. All rights reserved.