

IBM Tivoli Netcool Service Quality Manager 4.1

Service Quality Manager user management

Tivoli. software

© 2010 IBM Corporation
Converted to video June 5, 2015

IBM Tivoli Netcool® Service Quality Manager 4.1: Service quality manager user management.

This training module is for Tivoli Netcool Service Quality Manager 4.1 Service Quality Manager user management.

Assumptions

- You have Tivoli Netcool® Service Quality Manager 4.1 installed and running
- You are a user with administrative access to Service Quality Manager

Assumptions.

The assumptions are that you have Tivoli Netcool Service Quality Manager 4.1 installed and running and that you are a user with administrative access to Service Quality Manager.

Objectives

Upon completion of this module, you should be able to:

- ▶ Create users
- ▶ Describe user roles
- ▶ Manage users

Objectives.

Upon completion of this module, you should be able to create users, describe user roles, and manage users.

Users and passwords

Click the **Users and Passwords** icon in the Application Discoverer window

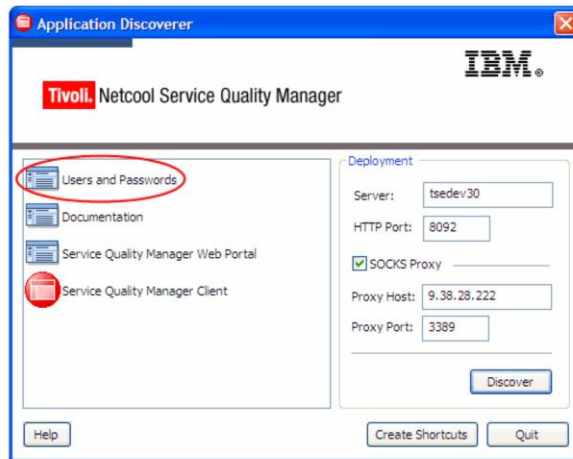

Users and Passwords.

Click the **Users and Passwords** icon in the Application Discoverer window.

Login

- Enter a user name and password with an administrative role
- Select **admin**
- Click **login**

Service Quality Manager, User Management - Microsoft Internet Explorer

Address <https://tsedev30:8094/usermgmt/>

Tivoli Netcool Service Quality Manager **IBM** User Management

login

username:

password:

role: user admin

Download the [Certification Authority Certificate](#), which you can install in your web browser.

Java COMPATIBLE

Local intranet

Login.

Enter a user name and password with an administrative role. Select **admin**. Click **login**.

Welcome page

- You can create a new user, manage existing users, or log out from the welcome page
- Click **create new user**

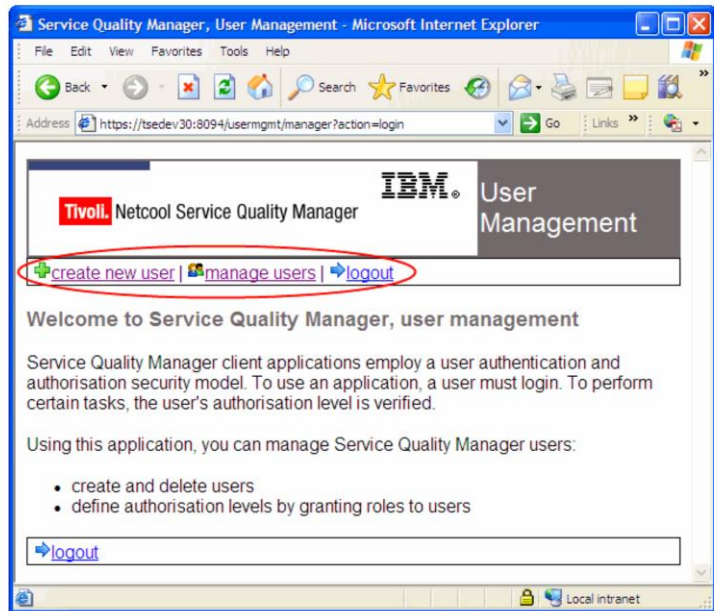

Welcome page.

You can create a new user, manage existing users, or log out from the welcome page. Click **create new user**.

Create new user page

You can enter name, user ID, e-mail, roles, password, and description information

IBM Netcool Service Quality Manager User Management

[create new user](#) | [manage users](#) | [logout](#)

Please enter user details:

First name:

Last name:

User id:

Email:

Roles:

- SLA Template Management
- CEM Analysis
- CEM SLO Monitor
- CEM SLO Manager
- Business Objects Report Management
- SLA Provisioning
- KQJ Analyzing
- Party Management
- Service Quality Manager User Management
- Access to Service Quality Management
- SLA Monitoring
- Alarm Monitoring
- Service Quality Management Audit
- SQM Modelling
- Service Modelling
- SLA Web Monitor

Password:

Confirm password:

Description:

[logout](#)

Create new user page.

You can enter name, user ID, e-mail, roles, password, and description information on the create new user page.

Name, user ID, e-mail, password, and description

- Enter name **John Smith**
- Enter user ID **jsmith**
- Enter e-mail jsmith@ibm.com
- Enter and confirm a password
- Enter description **Example user**

Tivoli Netcool Service Quality Manager IBM User Management

[create new user](#) | [manage users](#) | [logout](#)

Please enter user details:

First name:

Last name:

User id:

Email:

Roles:

- SLA Template Management
- CEM Analysis
- CEM SLO Monitor
- CEM SLO Manager
- Business Objects Report Management
- SLA Provisioning
- KQI Analyzing
- Party Management
- Service Quality Manager User Management
- Access to Service Quality Management
- SLA Monitoring
- Alarm Monitoring
- Service Quality Management Audit
- SQM Modelling
- Service Modelling
- SLA Web Monitor

Password:

Confirm password:

Description:

[logout](#)

Name, user ID, e-mail, password, and description.

Enter name **John Smith**. Enter user ID **jsmith**. Enter e-mail **jsmith@ibm.com**. Enter and confirm a password. Enter description **Example user**.

SQM user roles

- The user roles associated with SQM are shown selected
- The Access to Service Quality Management user role must be assigned to every user to allow access to SQM

- First name: John
- Last name: Smith
- User id: jsmith
- Email: jsmith@ibm.com
- Roles: A list of roles with checkboxes, where 'Access to Service Quality Management' is selected (indicated by a red circle).
- Password: [masked]
- Confirm password: [masked]
- Description: Example user

Buttons for 'create user' and 'logout' are visible at the bottom of the form.

SQM user roles.

The user roles associated with SQM are shown selected. The Access to Service Quality Management user role must be assigned to every user to allow access to SQM.

Roles for monitoring

- User roles for monitoring are shown selected
- The Business Objects Report Management user role can open Business Objects reports

IBM Tivoli Netcool Service Quality Manager User Management

[create new user](#) [manage users](#) [logout](#)

Please enter user details:

First name:

Last name:

User id:

Email:

Roles:

- SLA Template Management
- CEM Analysis
- CEM SLO Monitor
- CEM SLO Manager
- Business Objects Report Management
- SLA Provisioning
- KQI Analyzing
- Party Management
- Service Quality Manager User Management
- Access to Service Quality Management
- SLA Monitoring
- Alarm Monitoring
- Service Quality Management Audit
- SQM Modelling
- Service Modelling
- SLA Web Monitor

Password:

Confirm password:

Description:

[logout](#)

Roles for monitoring.

User roles for monitoring are shown selected. The Business Objects Report Management user role can open Business Objects reports.

Roles for monitoring: SLA Monitor

The SLA Monitoring user role can access SLA Monitor from the Monitoring tab

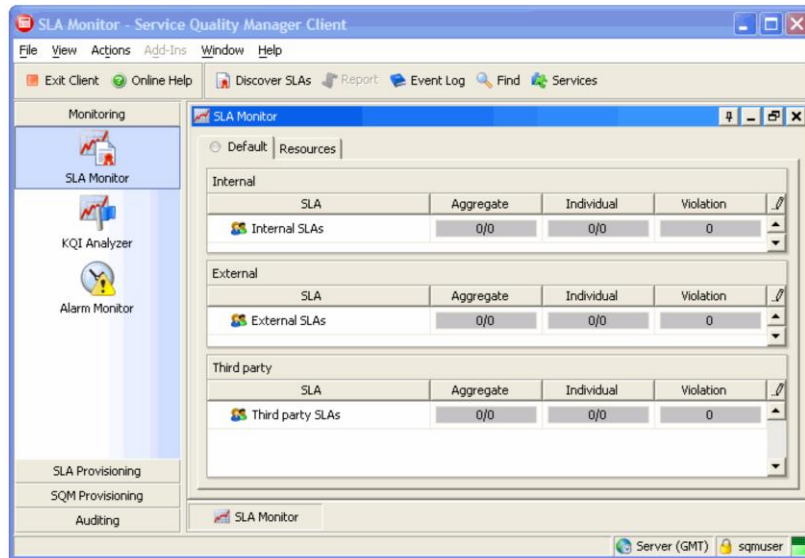

Roles for monitoring: SLA Monitor.

The SLA Monitoring user role can access SLA Monitor from the Monitoring tab.

Roles for monitoring: KQI Analyzing

The KQI Analyzing user role can access KQI Analyzer from the Monitoring tab

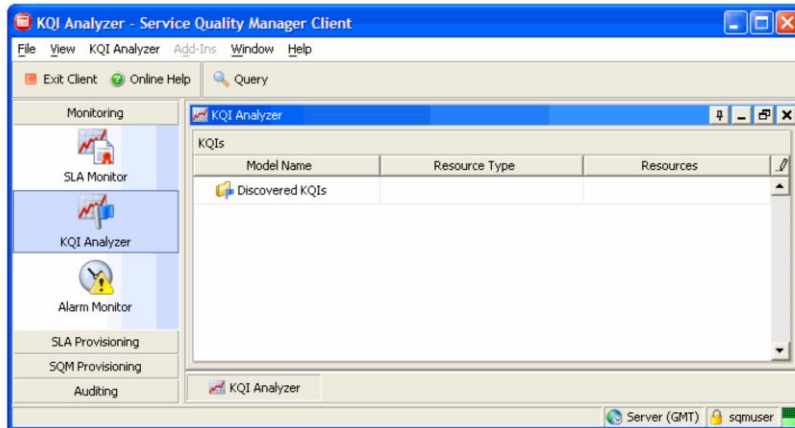

Roles for monitoring: KQI Analyzing.

The KQI Analyzing user role can access KQI Analyzer from the Monitoring tab.

Roles for monitoring: Alarm Monitoring

The Alarm Monitoring user role can access Alarm Monitoring from the Monitoring tab

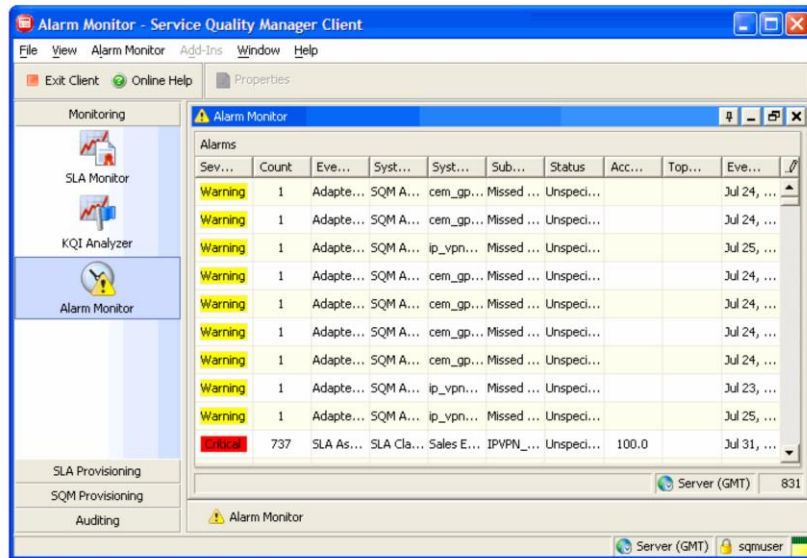

Roles for monitoring: Alarm Monitoring.

The Alarm Monitoring user role can access Alarm Monitoring from the Monitoring tab.

Roles for monitoring: SLA Web Monitor

The SLA Web Monitor user role can access the Service Quality Manager Web Portal from the Application Discoverer

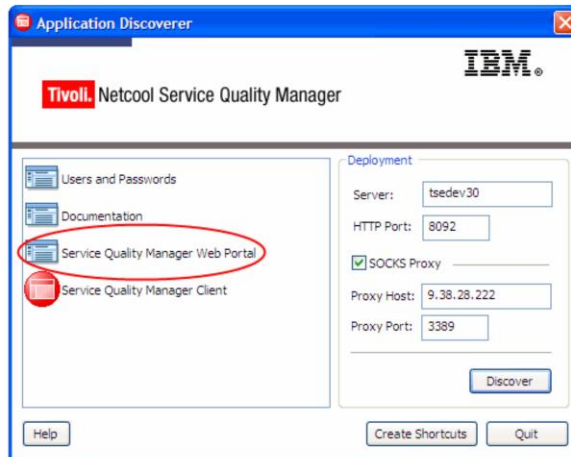

Roles for monitoring: SLA Web Monitor.

The SLA Web Monitor user role can access the Service Quality Manager Web Portal from the Application Discoverer.

Roles for provisioning

User roles for provisioning are shown selected

- First name: John
- Last name: Smith
- User id: jamith
- Email: jamith@ibm.com
- Roles: A list of roles with checkboxes, where several are selected:
 - SLA Template Management
 - CEM Analysis
 - CEM SLO Monitor
 - CEM SLO Manager
 - Business Objects Report Management
 - SLA Provisioning
 - KQI Analyzing
 - Party Management
 - Service Quality Manager User Management
 - Access to Service Quality Management
 - SLA Monitoring
 - Alarm Monitoring
 - Service Quality Management Audit
 - SQM Modelling
 - Service Modelling
 - SLA Web Monitor
- Password: [masked]
- Confirm password: [masked]
- Description: Example user

Buttons for 'create user' and 'logout' are visible at the bottom of the form.

Roles for provisioning.

User roles for provisioning are shown selected.

Roles for provisioning: Party Management

The Party Management user role can access Party Management from the SLA Provisioning tab

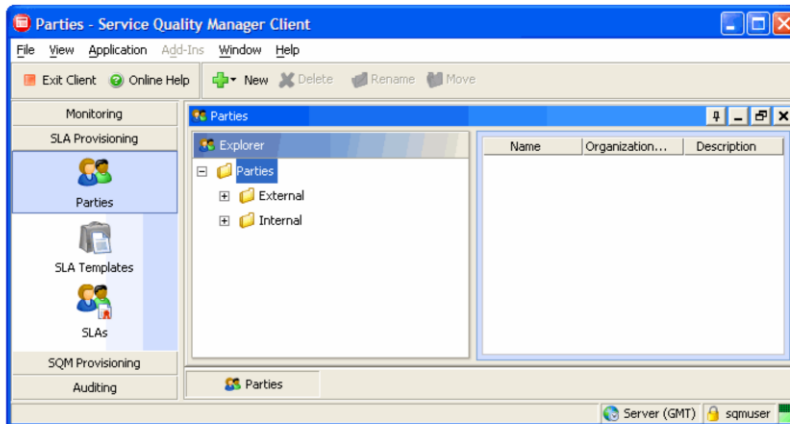

16

User management

© 2010 IBM Corporation

Roles for provisioning: Party Management.

The Party Management user role can access Party Management from the SLA Provisioning tab.

Roles for provisioning: SLA Template Management

The SLA Template Management user role can access SLA Template Management from the SLA Provisioning tab

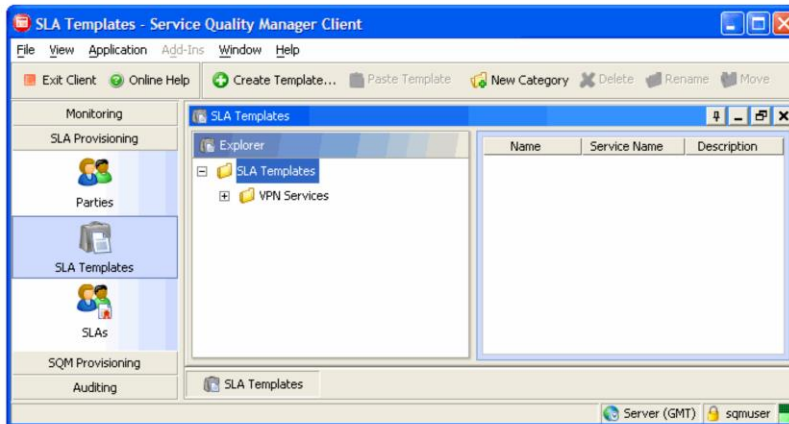

Roles for provisioning: SLA Template Management.

The SLA Template Management user role can access SLA Template Management from the SLA Provisioning tab.

Roles for provisioning: SLA Provisioning

The SLA Provisioning user role can access SLA Provisioning from the SLA Provisioning tab

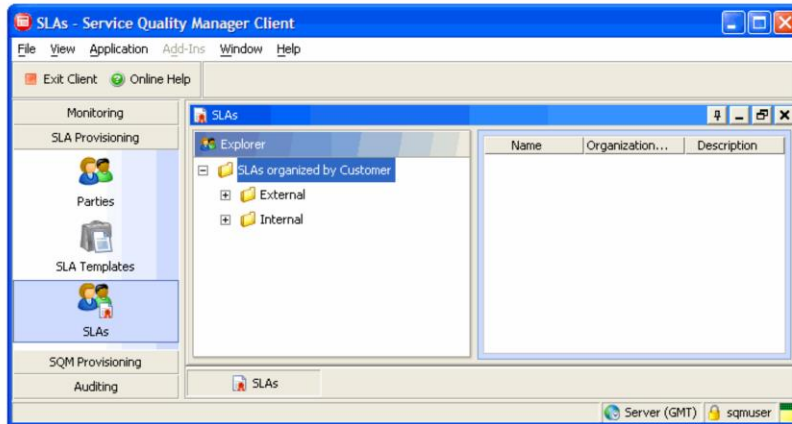

Roles for provisioning: SLA Provisioning.

The SLA Provisioning user role can access SLA Provisioning from the SLA Provisioning tab.

Roles for provisioning: SQM Modeling

The SQM Modeling user role can access Service Resources and KQI Model Editor from the SQM Provisioning tab

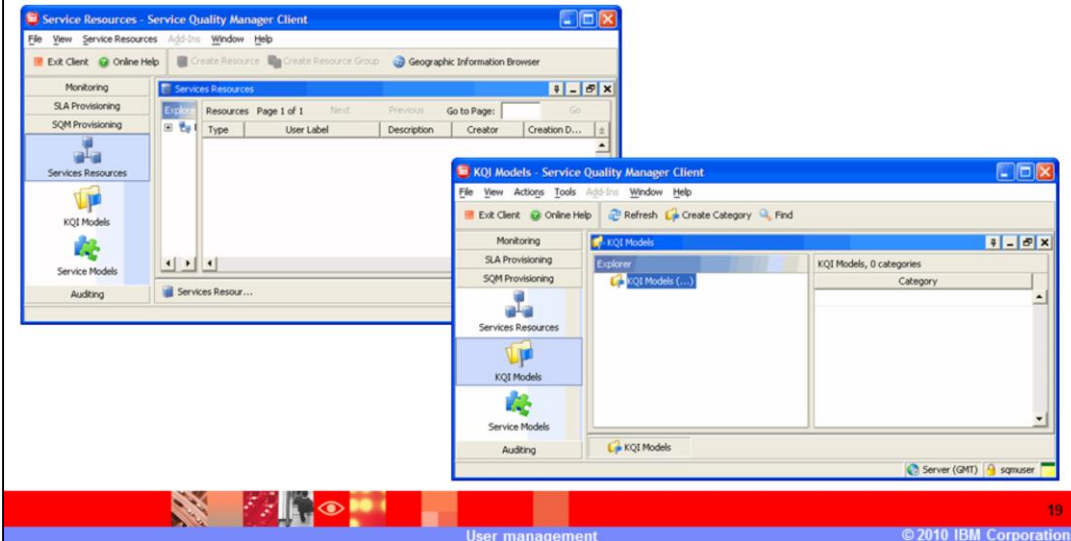

Roles for provisioning: SQM Modeling.

The SQM Modeling user role can access Service Resources and KQI Model Editor from the SQM Provisioning tab.

Roles for provisioning: Service Modeling

The Service Modeling user role can access Service Models from the SQM Provisioning tab

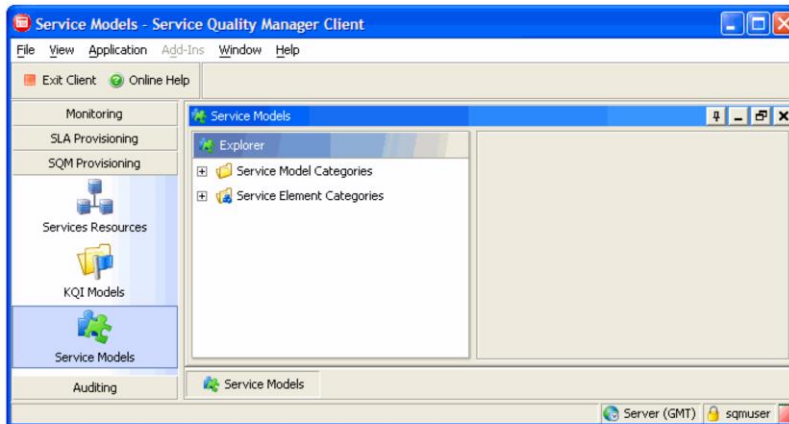

Roles for provisioning: Service Modeling.

The Service Modeling user role can access Service Models from the SQM Provisioning tab.

Auditing role

- The Service Quality Management Audit user role is selected
- The Service Quality Management Audit user role can access Audit Manager from the Auditing tab

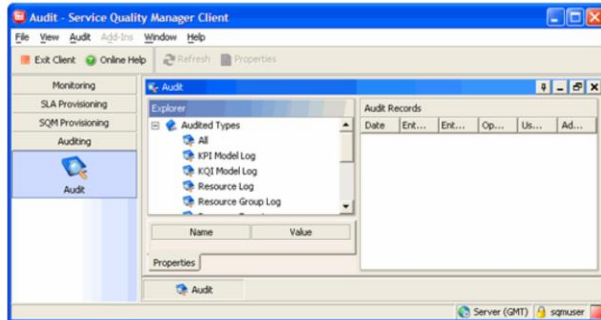

Tivoli Netcool Service Quality Manager **IBM** User Management

[create new user](#) | [manage users](#) | [logout](#)

Please enter user details:

First name:

Last name:

User id:

Email:

Roles:

- SLA Template Management
- CEM Analysis
- CEM SLO Monitor
- CEM SLO Manager
- Business Objects Report Management
- SLA Provisioning
- KQI Analyzing
- Party Management
- Service Quality Manager User Management
- Access to Service Quality Management
- SLA Monitoring
- Alarm Monitoring
- Service Quality Management Audit
- SQM Modelling
- Service Modelling
- SLA Web Monitor

Password:

Confirm password:

Description:

[logout](#)

21

User management

© 2010 IBM Corporation

Auditing role.

The Service Quality Management Audit user role is selected. The Service Quality Management Audit user role can access Audit Manager from the Auditing tab.

Service Quality Manager User Management role

- The Service Quality Manager User Management user role is selected
- The Service Quality Manager User Management user role can create, delete, and update names and passwords of users

Tivoli Netcool Service Quality Manager User Management

[create new user](#) | [manage users](#) | [logout](#)

Please enter user details:

First name:

Last name:

User id:

Email:

Roles:

- SLA Template Management
- CEM Analysis
- CEM SLO Monitor
- CEM SLO Manager
- Business Objects Report Management
- SLA Provisioning
- KQI Analyzing
- Party Management
- Service Quality Manager User Management
- Access to Service Quality Management
- SLA Monitoring
- Alarm Monitoring
- Service Quality Management Audit
- SQM Modelling
- Service Modelling
- SLA Web Monitor

Password:

Confirm password:

Description:

[logout](#)

Service Quality Manager User Management role.

The Service Quality Manager User Management user role is selected. The Service Quality Manager User Management user role can create, delete, and update names and password of users.

Create user

- Select all Service Quality Manager user roles
- Click **create user**

Tivoli Netcool Service Quality Manager IBM User Management

[create new user](#) | [manage users](#) | [logout](#)

Please enter user details:

First name:

Last name:

User id:

Email:

Roles:

- SLA Template Management
- CEM Analysis
- CEM SLO Monitor
- CEM SLO Manager
- Business Objects Report Management
- SLA Provisioning
- KQI Analyzing
- Party Management
- Service Quality Manager User Management
- Access to Service Quality Management
- SLA Monitoring
- Alarm Monitoring
- Service Quality Management Audit
- SQM Modelling
- Service Modelling
- SLA Web Monitor

Password:

Confirm password:

Description:

[create user](#)

[logout](#)

Create user.

Select all Service Quality Manager user roles. Click **create user**.

Successfully created user

A confirmation message is displayed when the user ID is successfully created

Successfully created user.

A confirmation message is displayed when the user ID is successfully created.

Manage users

Click **manage users**

Manage users.

Click **manage users**.

User summary

The user summary page shows users, user IDs, and user roles

Name	ID	Roles
CEM User	cemuser	CEM Analysis, CEM SLO Monitor, CEM SLO Manager
Customer Care	customercare	CEM Analysis, CEM SLO Monitor, CEM SLO Manager
John Smith	jsmith	SLA Template Management, Business Objects Report Management, SLA Provisioning, KQI Analyzing, Party Management, Service Quality Manager User Management, SLA Monitoring, Alarm Monitoring, Service Quality Management Audit, SQM Modelling, Service Modelling, SLA Web Monitor
Michael Chen	sqmuser	SLA Template Management, CEM Analysis, CEM SLO Monitor, CEM SLO Manager, Business Objects Report Management, SLA Provisioning, KQI Analyzing, Party Management, Service Quality Manager User Management, SLA Monitoring, Alarm Monitoring, Service Quality Management Audit, SQM Modelling, Service Modelling, SLA Web Monitor
SWV Administrator	swvadm	CEM Analysis, CEM SLO Monitor, CEM SLO Manager, SLA Web Monitor
CEM User	user01	CEM Analysis, CEM SLO Monitor, CEM SLO Manager
User Administrator	useradm	Service Quality Manager User Management

User summary.

The user summary page shows users, user IDs, and user roles.

User summary: Modify user

You can modify a user by clicking the **Modify User** icon

Click the **Modify User** icon

Tivoli Netcool Service Quality Manager **IBM** User Management

[create new user](#) | [manage users](#) | [logout](#)

User summary

Role Filter:

Name	ID	Roles
CEM User	cemuser	CEM Analysis, CEM SLO Monitor, CEM SLO Manager
Customer Care	customercare	CEM Analysis, CEM SLO Monitor, CEM SLO Manager
John Smith	jsmith	SLA Template Management, Business Objects Report Management, SLA Provisioning, KQI Analyzing, Party Management, Service Quality Manager User Management, SLA Monitoring, Alarm Monitoring, Service Quality Management Audit, SQM Modelling, Service Modelling, SLA Web Monitor
Michael Chen	sqmuser	SLA Template Management, CEM Analysis, CEM SLO Monitor, CEM SLO Manager, Business Objects Report Management, SLA Provisioning, KQI Analyzing, Party Management, Service Quality Manager User Management, SLA Monitoring, Alarm Monitoring, Service Quality Management Audit, SQM Modelling, Service Modelling, SLA Web Monitor
SWV Administrator	swadm	CEM Analysis, CEM SLO Monitor, CEM SLO Manager, SLA Web Monitor
CEM User	user01	CEM Analysis, CEM SLO Monitor, CEM SLO Manager
User Administrator	useradm	Service Quality Manager User Management

[logout](#)

User management © 2010 IBM Corporation

User summary: Modify User.

You can modify a user by clicking the **Modify User** icon. Click the **Modify User** icon.

Modify user

You can edit name,
e-mail, roles,
password, and
description information

You can lock the user

You can set the
number of login retries
for the user

You can delete the
user

Click **update**

- First name:
- Last name:
- User id:
- Email:
- Roles:
 - SLA Template Management
 - CEM Analysis
 - CEM SLO Monitor
 - CEM SLO Manager
 - Business Objects Report Management
 - SLA Provisioning
 - KQI Analyzing
 - Party Management
 - Service Quality Manager User Management
 - Access to Service Quality Management
 - SLA Monitoring
 - Alarm Monitoring
 - Service Quality Management Audit
 - SQM Modelling
 - Service Modelling
 - SLA Web Monitor
- Password:
- Confirm password:
- Description:
- User Locked: Login Retry count:

At the bottom of the form are buttons for 'update', 'delete', and a 'logout' link.

Modify user.

You can edit name, e-mail, roles, password, and description information. You can lock the user. You can set the number of login retries for the user. You can delete the user. Click **update**.

Successfully updated user

A confirmation message is displayed when the user ID is successfully updated

Name	ID	Roles
CEM User	cemuser	CEM Analysis, CEM SLO Monitor, CEM SLO Manager
Customer Care	customercare	CEM Analysis, CEM SLO Monitor, CEM SLO Manager
John Smith	jsmith	SLA Template Management, Business Objects Report Management, SLA Provisioning, KQI Analyzing, Party Management, Service Quality Manager User Management, SLA Monitoring, Alarm Monitoring, Service Quality Management Audit, SQM Modelling, Service Modelling, SLA Web Monitor
Michael Chen	sqmuser	SLA Template Management, CEM Analysis, CEM SLO Monitor, CEM SLO Manager, Business Objects Report Management, SLA Provisioning, KQI Analyzing, Party Management, Service Quality Manager User Management, SLA Monitoring, Alarm Monitoring, Service Quality Management Audit, SQM Modelling, Service Modelling, SLA Web Monitor
SWV Administrator	sivadm	CEM Analysis, CEM SLO Monitor, CEM SLO Manager, SLA Web Monitor
CEM User	user01	CEM Analysis, CEM SLO Monitor, CEM SLO Manager
User Administrator	useradm	Service Quality Manager User Management

At the bottom of the table, there is a 'logout' link.

Successfully updated user.

A confirmation message is displayed when the user ID is successfully updated.

Logout

Click **logout** to terminate the session

IBM Netcool Service Quality Manager User Management

create new user | manage users | **logout**

Successfully updated user: jsmith

User summary

Role Filter: -All-

Name	ID	Roles
CEM User	cemuser	CEM Analysis, CEM SLO Monitor, CEM SLO Manager
Customer Care	customercare	CEM Analysis, CEM SLO Monitor, CEM SLO Manager
John Smith	jsmith	SLA Template Management, Business Objects Report Management, SLA Provisioning, KQI Analyzing, Party Management, Service Quality Manager User Management, SLA Monitoring, Alarm Monitoring, Service Quality Management Audit, SQM Modelling, Service Modelling, SLA Web Monitor
Michael Chen	sqmuser	SLA Template Management, CEM Analysis, CEM SLO Monitor, CEM SLO Manager, Business Objects Report Management, SLA Provisioning, KQI Analyzing, Party Management, Service Quality Manager User Management, SLA Monitoring, Alarm Monitoring, Service Quality Management Audit, SQM Modelling, Service Modelling, SLA Web Monitor
SWV Administrator	swvadm	CEM Analysis, CEM SLO Monitor, CEM SLO Manager, SLA Web Monitor
CEM User	user01	CEM Analysis, CEM SLO Monitor, CEM SLO Manager
User Administrator	useradm	Service Quality Manager User Management

logout

Logout.

Click **logout** to terminate the session.

Login

Click **login** to log in with the newly created user

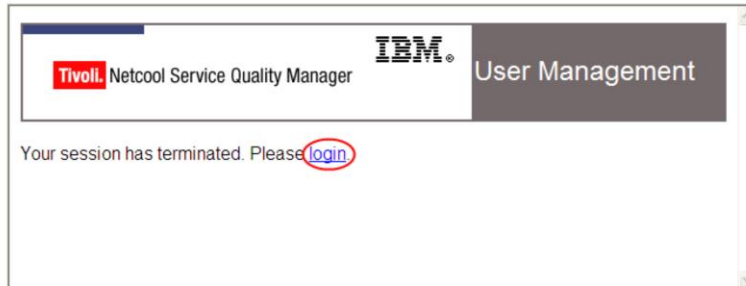

Login.

Click **login** to log in with the newly created user.

Summary

You should now be able to:

- ▶ Create users
- ▶ Describe user roles
- ▶ Manage users

Summary.

You should now be able to create users, describe user roles, and manage users.

Training roadmap for IBM Tivoli Netcool Service Quality Manager

www.ibm.com/software/tivoli/education/edu_prd.html

Training roadmap for IBM Tivoli Netcool Service Quality Manager.

You can see the training roadmap for IBM Tivoli Netcool Service Quality Manager by going to the URL listed on the slide.

Trademarks, copyrights, and disclaimers

IBM, the IBM logo, ibm.com, and the following terms are trademarks or registered trademarks of International Business Machines Corporation in the United States, other countries, or both:

IBM Netcool Tivoli

If these and other IBM trademarked terms are marked on their first occurrence in this information with a trademark symbol (® or ™), these symbols indicate U.S. registered or common law trademarks owned by IBM at the time this information was published. Such trademarks may also be registered or common law trademarks in other countries. A current list of other IBM trademarks is available on the Web at "Copyright and trademark information" at <http://www.ibm.com/legal/copytrade.shtml>

Access, and the Windows logo are registered trademarks of Microsoft Corporation in the United States, other countries, or both.

Other company, product, or service names may be trademarks or service marks of others.

Product data has been reviewed for accuracy as of the date of initial publication. Product data is subject to change without notice. This document could include technical inaccuracies or typographical errors. IBM may make improvements or changes in the products or programs described herein at any time without notice. Any statements regarding IBM's future direction and intent are subject to change or withdrawal without notice, and represent goals and objectives only. References in this document to IBM products, programs, or services does not imply that IBM intends to make such products, programs or services available in all countries in which IBM operates or does business. Any reference to an IBM Program Product in this document is not intended to state or imply that only that program product may be used. Any functionally equivalent program, that does not infringe IBM's intellectual property rights, may be used instead.

THE INFORMATION PROVIDED IN THIS DOCUMENT IS DISTRIBUTED "AS IS" WITHOUT ANY WARRANTY, EITHER EXPRESS OR IMPLIED. IBM EXPRESSLY DISCLAIMS ANY WARRANTIES OF MERCHANTABILITY, FITNESS FOR A PARTICULAR PURPOSE OR NONINFRINGEMENT. IBM shall have no responsibility to update this information. IBM products are warranted, if at all, according to the terms and conditions of the agreements (for example, IBM Customer Agreement, Statement of Limited Warranty, International Program License Agreement, etc.) under which they are provided. Information concerning non-IBM products was obtained from the suppliers of those products, their published announcements or other publicly available sources. IBM has not tested those products in connection with this publication and cannot confirm the accuracy of performance, compatibility or any other claims related to non-IBM products.

IBM makes no representations or warranties, express or implied, regarding non-IBM products and services.

The provision of the information contained herein is not intended to, and does not, grant any right or license under any IBM patents or copyrights. Inquiries regarding patent or copyright licenses should be made, in writing, to:

IBM Director of Licensing
IBM Corporation
North Castle Drive
Armonk, NY 10504-1785
U.S.A.

Performance is based on measurements and projections using standard IBM benchmarks in a controlled environment. All customer examples described are presented as illustrations of how those customers have used IBM products and the results they may have achieved. The actual throughput or performance that any user will experience will vary depending upon considerations such as the amount of multiprogramming in the user's job stream, the I/O configuration, the storage configuration, and the workload processed. Therefore, no assurance can be given that an individual user will achieve throughput or performance improvements equivalent to the ratios stated here.

© Copyright International Business Machines Corporation 2010. All rights reserved.

Note to U.S. Government Users - Documentation related to restricted rights-Use, duplication or disclosure is subject to restrictions set forth in GSA ADP Schedule Contract and IBM Corp.