

TPF Toolkit V3.2

# TPF Users Group Spring 2008 TPF Toolkit Updates

Name: Mary Komor  
Venue: Development Tools Subcommittee

AIM Enterprise Platform Software  
IBM z/Transaction Processing Facility Enterprise Edition 1.1.0

Any reference to future plans are for planning purposes only. IBM reserves the right to change those plans at its discretion. Any reliance on such a disclosure is solely at your own risk. IBM makes no commitment to provide additional information in the future.

© 2008 IBM Corporation

## Disclaimer

**Any references to future plans are for planning purposes only. IBM reserves the right to change those plans at its discretion. Any reliance on such a disclosure is solely at your own risk. IBM makes no commitment to provide additional information in the future.**

# Updates

- **TPF Toolkit V3.4**
- **Interim Fixes**
  - V3.2.4
  - V3.2.5
  - V3.2.6

# TPF Toolkit V3.4

- **Based on Eclipse V3.4**
- **Key features**
  - Editor enhancements
  - Source Scan tools enhancements
  - RSE enhancements
  - TPF Merge integration
  - and more

# Requirements

- **V07006F (Interim Fix V3.2.4)**
  - Enhance "General HLAsm Rule Template" to allow 'list files' for position/key values
- **V07001S (Interim Fix V3.2.5)**
  - Support RSE Server Timeout
  - -DDSTORE\_IDLE\_SHUTDOWN\_TIMEOUT variable
- **V07002F (Interim Fix V3.2.5)**
  - Add file extension column to RSE table display

# Single Source Updates

- **New Rules**

- **PJ31214b (ASM)**

- Detect ENTER macros in assembler source files that do not call a BAL program
- Disabled by default

- **PJ32307a (ASM)**

- On z/TPF BEGIN macro uses the *&BGSECT* global variable to generate the CSECT name
- Flag *&CG2* global variable used to establish the CSECT name

- **PJ32373a (ASM)**

- On z/TPF *&BGBASELBL* global variable has been added for use with USING statements in place of *\$IS\$*
- Flag all USING statements with *\$IS\$* as operand

- **PJ32522a (ASM)**

- Remove usage of *#BGNSZ* equate
- Flag all occurrences of *#BGNSZ* system equate label

# Single Source Updates

- **New rules**

- **PJ33086a (ASM)**

- Transfer vectors, including skipped transfer vectors, must be declared in BEGIN statements
    - Transfer vectors defined at position 0 must be coded on the ALIAS parameter of the BEGIN macro

- **OTRBGINa (ASM)**

- On z/TPF, the only valid value for the DRIVER parameter on the BEGIN macro is DRIVER=NO
    - Flag DRIVER=YES, DRIVER=SDS and DRIVER=CPS on BEGIN macro statements, which are obsolete

- **OTRPACKd (C/C++)**

- Detect inconsistent use of `_Packed` keyword
    - TPF Systems technical newsletter article
      - *Obscure C Compiler Facts: Why Are My `_Packed` Structures Padded?*  
<http://www.ibm.com/tpf/news/nv4n4/v4n4a9.html>
    - Service bulletin 146

# Single Source updates

- **Updated rules (Interim Fix V3.2.6)**
  - PJ29575a (C/C++)
    - handle decimal template class pointer types
  - OTRKYWDc (C/C++)
    - handle the `_Export` keyword on function statements for TPF 4.1
    - also handles the visibility attribute correctly for z/TPF
  - OTRPACKc (C/C++)
    - apply the packed attribute on structure and union declarations

# Single Source updates

- **Obsolete rules**

- PJ29218g (ASM)
  - Replaced by rule PJ33086a
- PJ29218h (ASM)
  - Replaced by rule PJ33086a
- PJ29691d (ASM)
  - Replaced by "Branch Relative Target Check Mode" functionality runtime diagnostic tool in z/TPF PUT 04 APAR PJ31568

## Source Scan updates

- **Source scan also scans for ignored error annotations**
  - Removed Scan for Ignored Errors action
- **CPP Plain Text Matching template allows restricting matches in code section only**

# Editor Updates

- **Two new tutorials (Interim Fix V3.2.4)**
  - **Contributing actions to the System z LPEX editor pop-up menu**
  - **Contributing actions to the Remote C/C++ editor pop-up menu**

# Menu Manager updates

- **Interactive substitution variables**
  - &PROMPT\_TEXT
    - Text field
  - &PROMPT\_BROWSE
    - Browse dialog
  - &PROMPT\_ORDERED\_LIST
    - Selection list
  - &PROMPT\_ENUM
    - Drop-down list
  - &PROMPT\_BOOL
    - Check box
  - &PROMPT\_NAV
    - TPF project navigator

- Enter values** section:
  - A text field with a red 'X' icon and the text 'Enter a file name.'
  - 'Defect Number:' field with the value '1000'.
  - 'File:' field with a 'Browse...' button.
- Ordered List** section:
  - 'Input List:' containing 'Item1' and 'Item3'.
  - 'Output List:' containing 'Item2'.
  - Buttons: 'Add >', '< Remove', 'Up', and 'Down'.
- 'PUT Level' dropdown menu with 'PUT18' selected.
- 'Enforce Permissions' checkbox.
- Filter Selection** section:
  - A list box containing 'Project1', 'Project2', and 'Project3', each with a plus icon and a folder icon.
- Buttons: '?', 'OK', and 'Cancel'.

# Menu Manager updates

- **Interactive substitution variables**

- **&PROMPT\_TEXT**
  - **Text field**
- **&PROMPT\_BROWSE**
  - Browse dialog
- **&PROMPT\_ORDERED\_LIST**
  - Selection list
- **&PROMPT\_ENUM**
  - Drop-down list
- **&PROMPT\_BOOL**
  - Check box
- **&PROMPT\_NAV**
  - TPF project navigator

- Enter values** section:
  - A text field with a red 'X' icon and the text 'Enter a file name.' (This field is empty).
  - A text field labeled 'Defect Number:' containing the value '1000'. This field is highlighted with a red border, and a red arrow points from the '&PROMPT\_TEXT' variable in the list to it.
  - A 'File:' text field with a 'Browse...' button.
- Ordered List** section:
  - Input List:** Contains 'Item1' and 'Item3'.
  - Output List:** Contains 'Item2'.
  - Buttons: 'Add >', '< Remove', 'Up', and 'Down'.
- PUT Level:** A dropdown menu currently showing 'PUT18'.
- Enforce Permissions:** An unchecked checkbox.
- Filter Selection:** A list box containing three items: 'Project1', 'Project2', and 'Project3', each with a plus icon to its left.
- Buttons:** 'OK' and 'Cancel' buttons at the bottom right.

# Menu Manager updates

- **Interactive substitution variables**
  - &PROMPT\_TEXT
    - Text field
  - **&PROMPT\_BROWSE**
    - **Browse dialog**
  - &PROMPT\_ORDERED\_LIST
    - Selection list
  - &PROMPT\_ENUM
    - Drop-down list
  - &PROMPT\_BOOL
    - Check box
  - &PROMPT\_NAV
    - TPF project navigator

- Enter values** section:
  - Text field: Enter a file name. (Error icon)
  - Text field: Defect Number: 1000
  - File:** [Text field] [Browse...] (This row is highlighted with a red box, and a red arrow points from the list item '&PROMPT\_BROWSE' to it.)
- Ordered List** section:
  - Input List:** Item1, Item3
  - Output List:** Item2
  - Buttons: Add >, < Remove, Up, Down
- Text field: PUT Level: PUT18
- Check box: Enforce Permissions
- Filter Selection** section:
  - Tree view: Project1, Project2, Project3
- Buttons: ? (Help), OK, Cancel

# Menu Manager updates

- **Interactive substitution variables**

- &PROMPT\_TEXT
  - Text field
- &PROMPT\_BROWSE
  - Browse dialog
- **&PROMPT\_ORDERED\_LIST**
  - **Selection list**
- &PROMPT\_ENUM
  - Drop-down list
- &PROMPT\_BOOL
  - Check box
- &PROMPT\_NAV
  - TPF project navigator

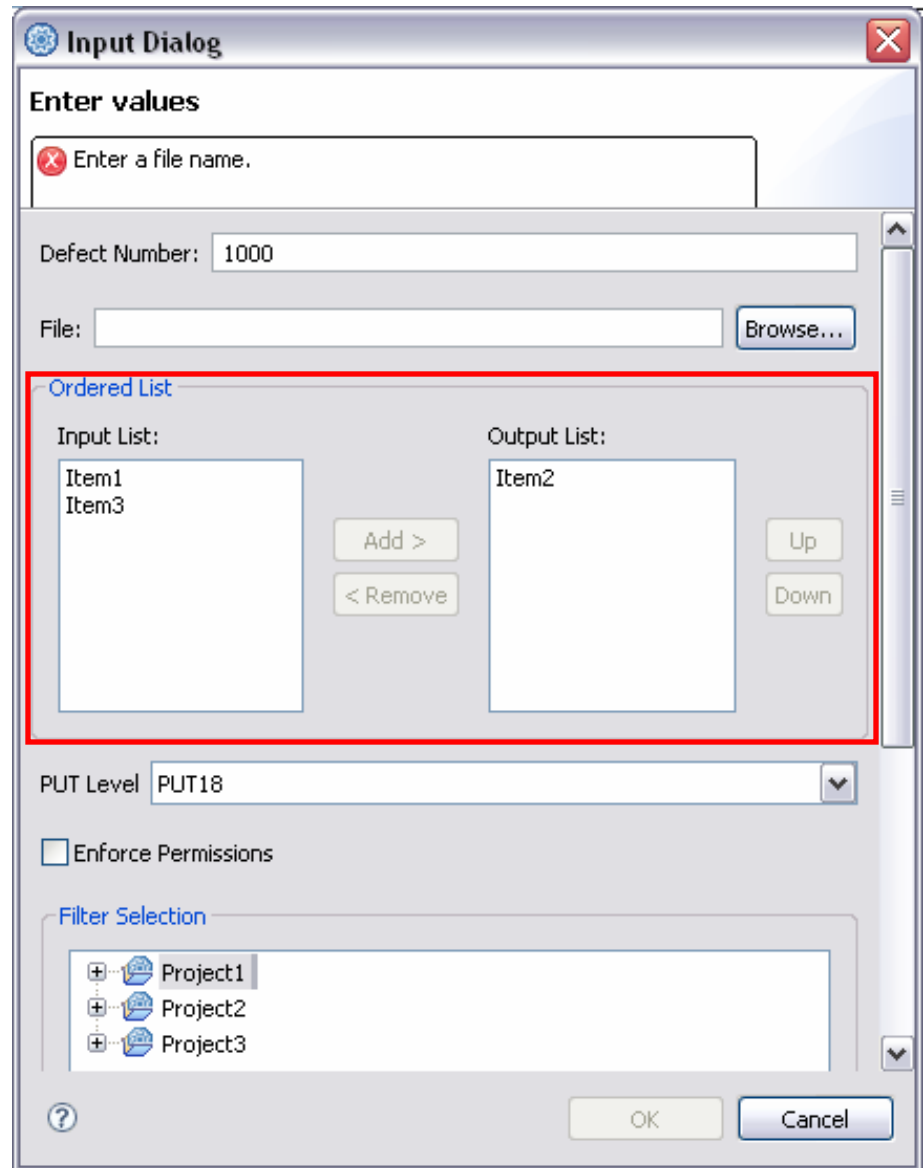

# Menu Manager updates

- **Interactive substitution variables**
  - &PROMPT\_TEXT
    - Text field
  - &PROMPT\_BROWSE
    - Browse dialog
  - &PROMPT\_ORDERED\_LIST
    - Selection list
  - **&PROMPT\_ENUM**
    - **Drop-down list**
  - &PROMPT\_BOOL
    - Check box
  - &PROMPT\_NAV
    - TPF project navigator

- Enter values** section: A text field with a red 'X' icon and the text 'Enter a file name.' Below it, a text field for 'Defect Number' containing '1000' and a 'File:' field with a 'Browse...' button.
- Ordered List** section: Two lists, 'Input List' (containing 'Item1' and 'Item3') and 'Output List' (containing 'Item2'). Between them are 'Add >' and '< Remove' buttons. To the right are 'Up' and 'Down' buttons.
- PUT Level** section: A drop-down list currently showing 'PUT18'. This section is highlighted with a red rectangle, and a red arrow from the text '&PROMPT\_ENUM Drop-down list' in the previous slide points to it.
- Enforce Permissions** section: A checkbox that is currently unchecked.
- Filter Selection** section: A list box containing three items: 'Project1', 'Project2', and 'Project3', each with a plus icon to its left.
- Buttons: 'OK' and 'Cancel' buttons at the bottom right.

# Menu Manager updates

- **Interactive substitution variables**
  - &PROMPT\_TEXT
    - Text field
  - &PROMPT\_BROWSE
    - Browse dialog
  - &PROMPT\_ORDERED\_LIST
    - Selection list
  - &PROMPT\_ENUM
    - Drop-down list
  - **&PROMPT\_BOOL**
    - **Check box**
  - &PROMPT\_NAV
    - TPF project navigator

- Enter values** section: A text field with a red 'X' icon and the text 'Enter a file name.' Below it, a 'Defect Number' field containing '1000' and a 'File' field with a 'Browse...' button.
- Ordered List** section: Two lists, 'Input List' (containing 'Item1' and 'Item3') and 'Output List' (containing 'Item2'). Between them are 'Add >' and '< Remove' buttons. To the right of the 'Output List' are 'Up' and 'Down' buttons.
- PUT Level** section: A dropdown menu currently showing 'PUT18'.
- Enforce Permissions** section: A checkbox that is currently unchecked. This section is highlighted with a red rectangular box, and a red arrow points from the text '&PROMPT\_BOOL' in the list on the left to this checkbox.
- Filter Selection** section: A list box containing three items: 'Project1', 'Project2', and 'Project3', each with a plus sign icon to its left.
- At the bottom right, there are 'OK' and 'Cancel' buttons.

# Menu Manager updates

- **Interactive substitution variables**

- **&PROMPT\_TEXT**
  - Text field
- **&PROMPT\_BROWSE**
  - Browse dialog
- **&PROMPT\_ORDERED\_LIST**
  - Selection list
- **&PROMPT\_ENUM**
  - Drop-down list
- **&PROMPT\_BOOL**
  - Check box
- **&PROMPT\_NAV**
  - **TPF project navigator**

- Enter values** section: A text field with a red 'X' icon and the prompt 'Enter a file name.'
- Defect Number:** A text field containing '1000'.
- File:** A text field with a 'Browse...' button.
- Ordered List** section:
  - Input List:** A list box containing 'Item1' and 'Item3'.
  - Output List:** A list box containing 'Item2'.
  - Buttons: 'Add >', '< Remove', 'Up', and 'Down'.
- PUT Level:** A dropdown menu showing 'PUT18'.
- Enforce Permissions:** An unchecked checkbox.
- Filter Selection:** A list box containing 'Project1', 'Project2', and 'Project3', highlighted with a red border.
- Buttons:** 'OK' and 'Cancel' at the bottom right.

## Other updates

- **z/TPF APAR PJ32902**
  - Version control file index (VCFX) support for z/TPF file systems
  - Easier to manage applications that depend on the content of a file
  - Wizards to help create load files in TPF Toolkit
  - Actions to load using load file in TPF Toolkit
- **TPF 4.1 - Continue link when prelinker has errors/warnings**
  - New environment variable: `TPF_LD_PRELINKER_FAIL_WARNING`
  - Set the environment variable to a non-zero value to abort link action when the prelinker step issues a warning.

# Trademarks

- **IBM is a trademark of International Business Machines Corporation in the United States, other countries, or both.**
- **Notes**
- **Performance is in Internal Throughput Rate (ITR) ratio based on measurements and projections using standard IBM benchmarks in a controlled environment. The actual throughput that any user will experience will vary depending upon considerations such as the amount of multiprogramming in the user's job stream, the I/O configuration, the storage configuration, and the workload processed. Therefore, no assurance can be given that an individual user will achieve throughput improvements equivalent to the performance ratios stated here.**
- **All customer examples cited or described in this presentation are presented as illustrations of the manner in which some customers have used IBM products and the results they may have achieved. Actual environmental costs and performance characteristics will vary depending on individual customer configurations and conditions.**
- **This publication was produced in the United States. IBM may not offer the products, services or features discussed in this document in other countries, and the information may be subject to change without notice. Consult your local IBM business contact for information on the product or services available in your area.**
- **All statements regarding IBM's future direction and intent are subject to change or withdrawal without notice, and represent goals and objectives only.**
- **Information about non-IBM products is obtained from the manufacturers of those products or their published announcements. IBM has not tested those products and cannot confirm the performance, compatibility, or any other claims related to non-IBM products. Questions on the capabilities of non-IBM products should be addressed to the suppliers of those products.**
- **Prices subject to change without notice. Contact your IBM representative or Business Partner for the most current pricing in your geography.**
- **This presentation and the claims outlined in it were reviewed for compliance with US law. Adaptations of these claims for use in other geographies must be reviewed by the local country counsel for compliance with local laws.**