

CICS/ESA

SC33-1174-00

# **Distributed Transaction Programming Guide**

Version 4 Release 1





CICS/ESA

SC33-1174-00

## **Distributed Transaction Programming Guide**

Version 4 Release 1

**Note!**

Before using this information and the product it supports, be sure to read the general information under "Notices" on page vii.

**First edition (October 1994)**

This edition applies to Version 4 Release 1 of the IBM licensed program Customer Information Control System/Enterprise Systems Architecture (CICS/ESA), program number 5655-018, and to all subsequent versions, releases, and modifications until otherwise indicated in new editions. Consult the latest edition of the applicable IBM system bibliography for current information on this product.

This book is based on the Distributed Transaction Programming Guide for CICS/ESA 3.3, SC33-0783-01. Changes from that edition are marked by vertical lines to the left of the changes.

The CICS/ESA 3.3 edition remains applicable and current for users of CICS/ESA 3.3.

Order publications through your IBM representative or the IBM branch office serving your locality. Publications are not stocked at the address given below.

At the back of this publication is a page entitled "Sending your comments to IBM". If you want to make comments, but the methods described are not available to you, please address them to:

IBM United Kingdom Laboratories Limited, Information Development,  
Mail Point 095, Hursley Park, Winchester, Hampshire, England, SO21 2JN.

When you send information to IBM, you grant IBM a nonexclusive right to use or distribute the information in any way it believes appropriate without incurring any obligation to you.

© **Copyright International Business Machines Corporation 1991, 1994. All rights reserved.**

Note to U.S. Government Users — Documentation related to restricted rights — Use, duplication or disclosure is subject to restrictions set forth in GSA ADP Schedule Contract with IBM Corp.

---

# Contents

<b>Notices</b> . . . . .	vii
Programming Interface Information . . . . .	vii
Trademarks and service marks . . . . .	vii
<b>Preface</b> . . . . .	ix
What this book is about . . . . .	ix
Who this book is for . . . . .	ix
What is not covered by this book . . . . .	ix
What you need to know to understand this book . . . . .	ix
How to use this book . . . . .	ix
Determining if a publication is current . . . . .	x
<b>Bibliography</b> . . . . .	xi
CICS/ESA 4.1 library . . . . .	xi
Other CICS books . . . . .	xii
Books from related libraries . . . . .	xii
<b>Summary of changes</b> . . . . .	xv
Changes for this edition . . . . .	xv

---

## Part 1. Concepts and design considerations . . . . . 1

<b>Chapter 1. Concepts of distributed transaction processing (DTP)</b> . . . . .	3
What is DTP? . . . . .	3
Distributed processes . . . . .	6
Maintaining data integrity . . . . .	8
<b>Chapter 2. Designing distributed processes</b> . . . . .	11
Structuring distributed transactions . . . . .	11
Designing conversations . . . . .	14
APPC protocol . . . . .	16

---

## Part 2. Writing programs for APPC mapped conversations . . . . . 21

<b>Chapter 3. APPC mapped conversation flow</b> . . . . .	23
Starting the conversation . . . . .	23
Transferring data on the conversation . . . . .	27
Communicating errors across a conversation . . . . .	32
Safeguarding data integrity . . . . .	33
Ending the conversation . . . . .	35
Checking the outcome of a DTP command . . . . .	37
Summary of CICS commands for APPC mapped conversations . . . . .	41
<b>Chapter 4. State transitions in APPC mapped conversations</b> . . . . .	43
The state tables for APPC mapped conversations . . . . .	43
Testing the conversation state . . . . .	52

<b>Part 3. Writing programs for MRO conversations</b>	53
<b>Chapter 5. MRO conversation flow</b>	55
Starting the conversation	55
Transferring data on the conversation	58
Safeguarding data integrity	62
Ending the conversation	62
Checking the outcome of a DTP command	63
Summary of commands for MRO conversations	65
<b>Chapter 6. State transitions in MRO conversations</b>	67
The state table for MRO conversations	67
<b>Part 4. Writing programs for APPC basic conversations</b>	71
<b>Chapter 7. APPC basic conversation flow</b>	73
Starting the conversation	73
Sending data to the partner transaction	77
Receiving data from the partner transaction	79
Communicating errors across a conversation	82
Safeguarding data integrity	83
Ending the conversation	85
Checking the outcome of GDS commands	87
Summary of commands for APPC basic conversations	95
<b>Chapter 8. State transitions in APPC basic conversations</b>	97
The state tables for APPC basic conversations	97
<b>Part 5. Writing programs for LUTYPE6.1 conversations</b>	107
<b>Chapter 9. LUTYPE6.1 conversation flow</b>	109
Starting the conversation	109
Transferring data on the conversation	110
Ending the conversation	112
Checking the outcome of a DTP command	112
Considerations for the front-end transaction	114
Summary of commands for LUTYPE6.1 conversations	116
<b>Chapter 10. State transitions in LUTYPE6.1 conversations</b>	117
The state table for LUTYPE6.1 conversations	117
<b>Part 6. Syncpointing a distributed process</b>	121
<b>Chapter 11. Syncpointing a distributed process</b>	123
The SYNCPOINT command	123
The ISSUE PREPARE command	124
The SYNCPOINT ROLLBACK command	124
When a backout is required	125
Synchronizing two CICS systems	125
Synchronizing three or more CICS systems	133
What really flows between APPC systems	137

---

<b>Part 7. Appendixes</b> .....	141
<b>Appendix A. CICS mapping to the APPC architecture</b> .....	143
Command mapping for APPC basic conversations .....	144
Command mapping for APPC mapped conversations .....	152
CICS deviations from the APPC architecture .....	160
<b>Appendix B. Migration of LUTYPE6.1 applications to APPC links</b> .....	163
Migration mode .....	163
State transitions in LUTYPE6.1 migration-mode conversations .....	165
<b>Appendix C. Differences between APPC mapped and MRO conversations</b> .....	171
Different treatment of command sequences .....	171
Using the LAST option .....	172
<b>Appendix D. Below the SNA interface</b> .....	173
SNA indicators and records .....	173
<b>Glossary</b> .....	175
<b>Index</b> .....	179





---

## Notices

**The following paragraph does not apply in any country where such provisions are inconsistent with local law:**

INTERNATIONAL BUSINESS MACHINES CORPORATION PROVIDES THIS PUBLICATION "AS IS" WITHOUT WARRANTY OF ANY KIND, EITHER EXPRESS OR IMPLIED, INCLUDING, BUT NOT LIMITED TO, THE IMPLIED WARRANTIES OF MERCHANTABILITY OR FITNESS FOR A PARTICULAR PURPOSE. Some states do not allow disclaimer of express or implied warranties in certain transactions, therefore this statement may not apply to you.

References in this publication to IBM products, programs, or services do not imply that IBM intends to make these available in all countries in which IBM operates. Any reference to an IBM product, program, or service is not intended to state or imply that only that IBM product, program, or service may be used. Any functionally equivalent product, program, or service that does not infringe any of the intellectual property rights of IBM may be used instead of the IBM product, program, or service. The evaluation and verification of operation in conjunction with other products, except those expressly designated by IBM, are the responsibility of the user.

IBM may have patents or pending patent applications covering subject matter in this document. The furnishing of this document does not give you any license to these patents. You can send license inquiries, in writing, to the IBM Director of Licensing, IBM Corporation, 500 Columbus Avenue, Thornwood, New York 10594, U.S.A..

---

## Programming Interface Information

This book is intended to help you understand how to program CICS systems to communicate with each other and with other systems. This book documents General-use Programming Interface and Associated Guidance Information provided by CICS. General-use programming interfaces allow the customer to write programs that obtain the services of CICS.

---

## Trademarks and service marks

The following terms, used in this publication, are trademarks or service marks of IBM Corporation in the United States or other countries:

ACF/VTAM, CICS, CICS/ESA, CICS OS/2, CICSplex SM, C/370, ES/9000, IBM, IBMLink, MVS/ESA, OS/2, PR/SM, RACF, SAA, System/360, Systems Application Architecture, VTAM.



---

## Preface

### What this book is about

This book discusses the technique (called **distributed transaction processing** or DTP) of spreading the functions of a transaction over several transaction programs within a network. The book also provides guidance in producing application programs that exchange data through distributed transaction processing (DTP) on Advanced Program-to-Program Communication (APPC), multiregion operation (MRO), and LUTYPE6.1 links.

The book deals specifically with DTP between CICS/ESA systems later than 3.1.1. For guidance on programming DTP between pre-3.2.1 systems, see the appropriate edition of the CICS *Intercommunication Guide*.

If you need to know where programming interface information is described, or about the definitions of the different types of information in the CICS library, you should read the *CICS Family: Library Guide*.

### Who this book is for

This book is for anyone who is involved in systems design and programming for CICS DTP applications.

### What is not covered by this book

The CICS Front End Programming Interface is not described in this book, but in the *CICS/ESA Front End Programming Interface User's Guide*.

### What you need to know to understand this book

It is assumed throughout this book that you have experience with writing application programs for single CICS systems. The information contained here applies specifically to multiple-system environments, and the concepts and facilities of single CICS systems are, in general, taken for granted.

Readers will find it easier to understand the concepts discussed in this book if they have read Part 1 of the *CICS/ESA Intercommunication Guide*.

### How to use this book

Part 1 of this book provides a very important framework within which the rest of the book can be understood. You should therefore start by reading this to familiarize yourself with the concepts of DTP and the things you have to think about when designing such applications.

Thereafter, you can use the appropriate parts of the book as guidance and reference material for your particular task.

## Determining if a publication is current

IBM regularly updates its publications with new and changed information. When first published, both hardcopy and BookManager softcopy versions of a publication are in step, but subsequent updates will probably be available in softcopy before they are available in hardcopy.

For CICS books, these softcopy updates appear regularly on the *Transaction Processing and Data Collection Kit* CD-ROM, SK2T-0730-xx. Each reissue of the collection kit is indicated by an updated order number suffix (the -xx part). For example, collection kit SK2T-0730-06 is more up-to-date than SK2T-0730-05. The collection kit is also clearly dated on the cover.

Here's how to determine if you are looking at the most current copy of a publication:

- A publication with a higher suffix number is more recent than one with a lower suffix number. For example, the publication with order number SC33-0667-02 is more recent than the publication with order number SC33-0667-01. (Note that suffix numbers are updated as a product moves from release to release, as well as for hardcopy updates within a given release.)
- When the softcopy version of a publication is updated for a new collection kit the order number it shares with the hardcopy version does not change. Also, the date in the edition notice remains that of the original publication. To compare softcopy with hardcopy, and softcopy with softcopy (on two editions of the collection kit, for example), check the last two characters of the publication's filename. The higher the number, the more recent the publication. For example, DFHPF104 is more recent than DFHPF103. Next to the publication titles in the CD-ROM booklet and the readme files, asterisks indicate publications that are new or changed.
- Updates to the softcopy are clearly marked by revision codes (usually a “#” character) to the left of the changes.

## Bibliography

### CICS/ESA 4.1 library

<b>Evaluation and planning</b>		
<i>Release Guide</i>	GC33-1161	April 1997
<i>Migration Guide</i>	GC33-1162	April 1997
<b>General</b>		
<i>CICS Family: Library Guide</i>	GC33-1226	April 1995
<i>Master Index</i>	SC33-1187	October 1994
<i>User's Handbook</i>	SX33-1188	April 1997
<i>Glossary (softcopy only)</i>	GC33-1189	n/a
<b>Administration</b>		
<i>Installation Guide</i>	GC33-1163	April 1997
<i>System Definition Guide</i>	SC33-1164	April 1997
<i>Customization Guide</i>	SC33-1165	April 1997
<i>Resource Definition Guide</i>	SC33-1166	April 1997
<i>Operations and Utilities Guide</i>	SC33-1167	April 1997
<i>CICS-Supplied Transactions</i>	SC33-1168	April 1997
<b>Programming</b>		
<i>Application Programming Guide</i>	SC33-1169	October 1994
<i>Application Programming Reference</i>	SC33-1170	April 1997
<i>System Programming Reference</i>	SC33-1171	April 1997
<i>Sample Applications Guide</i>	SC33-1173	October 1994
<i>Distributed Transaction Programming Guide</i>	SC33-1174	October 1994
<i>Front End Programming Interface User's Guide</i>	SC33-1175	October 1994
<b>Diagnosis</b>		
<i>Problem Determination Guide</i>	SC33-1176	October 1994
<i>Messages and Codes</i>	GC33-1177	April 1997
<i>Diagnosis Handbook</i>	LX33-6093	October 1994
<i>Diagnosis Reference</i>	LY33-6082	April 1997
<i>Data Areas</i>	LY33-6083	April 1997
<i>Supplementary Data Areas</i>	LY33-6081	October 1994
<i>Closely-Connected Program Interface</i>	LY33-6084	November 1996
<b>Communication</b>		
<i>Intercommunication Guide</i>	SC33-1181	April 1997
<i>Server Support for CICS Clients</i>	SC33-1591	February 1996
<i>CICS Family: Inter-product Communication</i>	SC33-0824	October 1996
<i>CICS Family: Communicating from CICS on System/390</i>	SC33-1697	October 1996
<b>Special topics</b>		
<i>Recovery and Restart Guide</i>	SC33-1182	October 1994
<i>Performance Guide</i>	SC33-1183	October 1994
<i>CICS-IMS Database Control Guide</i>	SC33-1184	October 1994
<i>CICS-RACF Security Guide</i>	SC33-1185	October 1994
<i>Shared Data Tables Guide</i>	SC33-1186	October 1994
<i>External CICS Interface</i>	SC33-1390	April 1997
<i>CICS ONC RPC Feature for MVS/ESA Guide</i>	SC33-1119	February 1996
<i>CICS Web Interface Guide</i>	SC33-1892	November 1996

The book that you are reading was published in hardcopy format on the date shown in the right-hand column in the above table. Some of the CICS/ESA 4.1 books were republished in new hardcopy editions in April 1997 to incorporate updated information previously available only in softcopy. Note that it is possible that other books in the library will be updated after April 1997.

When a new order is placed for the CICS/ESA 4.1 product, the books shipped with that order will be the latest hardcopy editions.

The style of IBM covers changes periodically. Books in this library have more than one style of cover.

For information about the softcopy books, see “Determining if a publication is current” on page x. The softcopy books are regularly updated to include the latest information.

## Other CICS books

- *CICS Application Migration Aid Guide*, SC33-0768
- *CICS Application Programming Primer (VS COBOL II)*, SC33-0674
- *CICS/ESA Facilities and Planning Guide* for CICS/ESA Version 3 Release 3, SC33-0654
- *CICS/ESA XRF Guide* for CICS/ESA Version 3 Release 3, SC33-0661
- *CICS Family: API Structure*, SC33-1007
- *CICS Family: General Information*, GC33-0155
- *IBM CICS Transaction Affinities Utility MVS/ESA*, SC33-1159

## CICS Clients

- *CICS Clients: Administration*, SC33-1436
- *CICS Family: Client/Server Programming*, SC33-1435

## Books from related libraries

### IMS

- *CICS/VS to IMS/VS Intersystem Communication Primer*, SH19-6247 through SH19-6254
- *IMS Data Communication Administration Guide*, SC26-4286
- *IMS Operations Guide*, SC26-4287

### Systems Application Architecture (SAA)

- *An Overview*, GC26-4341
- *Common Programming Interface: COBOL Reference*, SC26-4354
- *Common Programming Interface Communications*, SC26-4399
- *Common Programming Interface: C Reference*, SC26-4353
- *SAA Common Programming Interface Resource Recovery Reference*, SC31-6821
- *Writing Applications: a Design Guide*, SC26-4362

### Systems Network Architecture (SNA)

- *Concepts and Products*, GC30-3072
- *Format and Protocol Reference Manual: Architecture Logic*, SC30-3112
- *Format and Protocol Reference Manual: Architecture Logic for LU Type 6.2*, SC30-3269
- *Format and Protocol Reference Manual: Distribution Services*, SC30-3098
- *Formats*, GA27-3136
- *LU6.2 Reference: Peer Protocols*, SC31-6808

- *LU6.2 Reference: Verb Descriptions*, GC30-3084
- *Sessions Between Logical Units*, GC20-1868
- *Technical Overview*, GC30-3073





---

## Summary of changes

This edition of the *CICS/ESA Distributed Transaction Programming Guide* is based on the *Distributed Transaction Programming Guide* for CICS/ESA Version 3.3, SC33-0783-01.

## Changes for this edition

The major changes made for this edition are:

- The effects of using VTAM persistent sessions are described in “Using VTAM persistent session support” on page 18.
- CICS/ESA 4.1 support for the PARTNER option on EXEC CICS ALLOCATE, CONNECT PROCESS, GDS ALLOCATE, and GDS CONNECT PROCESS commands is reflected in changes to the chapters that describe how to write APPC mapped and basic programs.

The differences between this book and the *CICS/ESA 3.3 Distributed Transaction Programming Guide* are indicated by a vertical bar to the left of the text.



---

## **Part 1. Concepts and design considerations**

This part of the book describes the basic concepts of CICS distributed transaction processing (DTP) and what you must consider when designing DTP applications.

Chapter 1, "Concepts of distributed transaction processing (DTP)" on page 3 defines DTP and discusses how conversation partners can work together.

Chapter 2, "Designing distributed processes" on page 11 discusses the issues you must think about in designing a DTP application.



---

## Chapter 1. Concepts of distributed transaction processing (DTP)

Today, an increasing number of organizations are connecting their information systems together and distributing resources among them. To support this kind of processing, applications need to be designed and developed to access resources across multiple systems. So CICS provides the following kinds of intercommunication facilities:

- **Function shipping**, which enables your application program to access resources in another CICS system.
- **Distributed program link**, which enables a program in one CICS system to issue a link command that invokes a program in another CICS system, waiting for a RETURN.
- **The external CICS interface**, which enables a non-CICS program running in MVS to call a CICS program running in a CICS/ESA 4.1 system.
- **Asynchronous processing**, which enables a CICS transaction to initiate a transaction in another CICS system and pass data to it.
- **Transaction routing**, which enables a terminal connected to one CICS system to run a transaction in another CICS system.
- **Distributed transaction processing (DTP)**, which enables a CICS transaction to communicate with a transaction running in another system. The transactions are designed and coded specifically to communicate with each other, and in doing so to use the intersystem link with maximum efficiency.

This book discusses only DTP (the other intercommunication facilities are described in the *CICS/ESA Intercommunication Guide*).

---

### What is DTP?

DTP is one of the ways in which CICS allows processing to be split between intercommunicating systems. Only DTP allows two or more communicating application programs to run simultaneously in different systems and to pass data back and forth between themselves—that is, to carry on a conversation.

Of the five intercommunication facilities offered by CICS, DTP is the most flexible and powerful, but also the most complex. This chapter introduces you to the basic concepts involved in creating DTP applications. For a broad discussion of intercommunication concepts, see the *CICS/ESA Intercommunication Guide* and the *Transaction Processing: Concepts and Products* book, GC33-0754.

DTP allows two or more partner programs in different systems to interact with each other for some purpose. DTP enables a CICS transaction to communicate with one or more transactions running in different systems. A group of such connected transactions is called a **distributed process**.

The process can best be shown by discussing the operation of DTP between two CICS systems, CICS A and CICS B, as shown in Figure 1 on page 4.

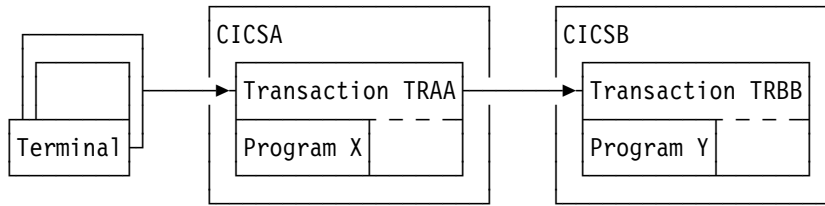

Figure 1. DTP between two CICS transactions

1. A transaction (TRAA) is initiated on CICS A, for example, by a terminal operator keying in a transaction ID and initial data.
2. To fulfill the request, the processing program X begins to execute on CICS A, probably reading initial data from files, perhaps updating other files and writing to print queues.
3. Without ending, program X asks CICS A to establish a communication session with another CICS system, CICS B. CICS A responds to the request.
4. Also without ending, program X sends a message across the communication session, asking CICS B to start a new transaction, TRBB. CICS B initiates transaction TRBB by invoking program Y.
5. Program X now sends and receives messages, including data, to and from program Y. Between sending and receiving messages, both program X and program Y continue normal processing completely independently. When the two programs communicate, their messages can consist of:
  - Agreements on how to proceed with communication or how to end it. For example, program X can tell program Y when it may transmit messages across the session. At any time, both programs must know the state of their communication, and thus, what actions are allowed. At any time, either system may have actual control of the communication.
  - Agreements to make permanent all changes made up to that point. This allows the two programs to **synchronize** changes. For example, a dispatch billing program on CICS A might wish to commit delivery and charging for a stock item, but only when a warehouse program in CICS B confirms that it has successfully allocated the stock item and adjusted the inventory file accordingly.
  - Agreements between CICS A and CICS B to cancel, rather than make permanent, changes to data made since a given point. Such a cancellation (or rollback) might occur when customers change their minds, for example. Alternatively, it might occur because of uncertainty caused by failure of the application, the system, the communication path, or the data source.

Although the two programs X and Y exist as independent units, it is clear that they are designed to work as one. Of course, DTP is not limited to pairs of programs. You can chain many programs together to distribute processing more widely. This is discussed later in the book.

In the overview of the process given above, the location of program Y has not been specified. Program X is a CICS program, but program Y need not be, because CICS can establish sessions with non-CICS, LUTYPE6.1, MRO, or APPC partners. This is discussed in Chapter 2, “Designing distributed processes” on page 11.

The rest of this book considers the cases of CICS/ESA DTP with the following protocols:

- APPC mapped
- MRO
- APPC basic
- LUTYPE6.1.

## Conversations

Although several programs can be involved in a single distributed process, information transfer within the process is always between self-contained **communication pairs**. The exchange of information between a pair of programs is called a **conversation**. During a conversation, both programs are active; they send data to and receive data from each other. The conversation is two-sided but at any moment, each partner in the conversation has more or less control than the other. According to its level of control (known as its **conversation state**), a program has more or less choice in the commands that it can issue.

### Conversation states

Thirteen conversation states have been defined for CICS DTP. The set of states possible for a particular conversation depends on the protocol and synchronization level used. (The concepts of protocol and synchronization level are explained in “Selecting the protocol” on page 15 and “Maintaining data integrity” on page 8 respectively.) Table 1 shows which conversation states are defined for which protocols and synchronization levels.

<i>Table 1. The conversation states defined for different protocols. Yes and no indicate whether the state is defined.</i>							
State number	State name	APPC sync level			MRO	LUTYPE6.1 mode	
		0	1	2		Normal	Migration
1	Allocated	Yes	Yes	Yes	Yes	Yes	Yes
2	Send	Yes	Yes	Yes	Yes	Yes	Yes
3	Pendreceive	Yes	Yes	Yes	No	Yes	Yes
4	Pendfree	Yes	Yes	Yes	Yes	Yes	Yes
5	Receive	Yes	Yes	Yes	Yes	Yes	Yes
6	Confreceive	No	Yes	Yes	No	No	Yes
7	Confsend	No	Yes	Yes	No	No	Yes
8	Conffree	No	Yes	Yes	No	No	Yes
9	Syncreceive	No	No	Yes	Yes	Yes	Yes
10	Syncsend	No	No	Yes	No	Yes	Yes
11	Syncfree	No	No	Yes	Yes	Yes	Yes
12	Free	Yes	Yes	Yes	Yes	Yes	Yes
13	Rollback	No	No	Yes	Yes	No	Yes

By using a special CICS command (EXTRACT ATTRIBUTES STATE), or the STATE option on a conversation command, a program can obtain a value that indicates its own conversation state. CICS places such a value in a variable named by the program; the variable is sometimes referred to as a **state variable**.

Knowing the current conversation state, the program then knows which commands are allowed. If, for example, a conversation is in **send state**, the transaction can send data to the partner. (The transaction can take other actions instead, as indicated in the relevant state table.)

When a transaction issues a DTP command, this can cause the conversation state to change. For example, a transaction can deliberately switch the conversation from **send state** to **receive state** by issuing a command that invites the partner to send data. When a conversation changes from one state to another, it is said to undergo a **state transition**. The state tables in later chapters show how these transitions take place.

Not only does the conversation state determine what commands are allowed, but the state on one side of the conversation reflects the state on the other side. For example, if one side is in **send state**, the other side is in either **receive state**, **confreceive state**, or **syncreceive state**.

## Sessions

A conversation takes place across a CICS resource called a **session**. One transaction (known as the **front-end transaction**) asks CICS to allocate a session, and then uses this session to request that the remote transaction (known as the **back-end transaction**) be initiated. Then the two transactions, which can be thought of as partners in the conversation, can “talk to” each other.

A session is a logical data path between two logical units. It is a shared resource and is allocated to a transaction in response to a request from the transaction. Resource definition determines the number of sessions available for allocation. While a conversation is active, it has sole use of the session allocated to it.

A transaction starts a conversation by requesting the use of a session to a remote system. When it obtains the session, the transaction can issue commands that cause an *attach* request to be sent to the other system to activate the transaction that is to be the conversation partner. A transaction can issue an attach request to more than one other transaction.

---

## Distributed processes

A transaction can initiate other transactions, and hence, conversations. In a complex process, a distinct hierarchy emerges, usually with the terminal-initiated transaction at the top. Figure 2 on page 7 shows a possible configuration. In this example, transaction TRAA, in system CICS A, is initiated from a terminal. Transaction TRAA attaches transaction TRBB to run in system CICS B. Transaction TRBB in turn attaches transaction TRCC in system CICS C and transaction TRDD in system CICS D. Both transactions TRCC and TRDD attach the same transaction SUBR in system CICS E, thus giving rise to two copies of SUBR.



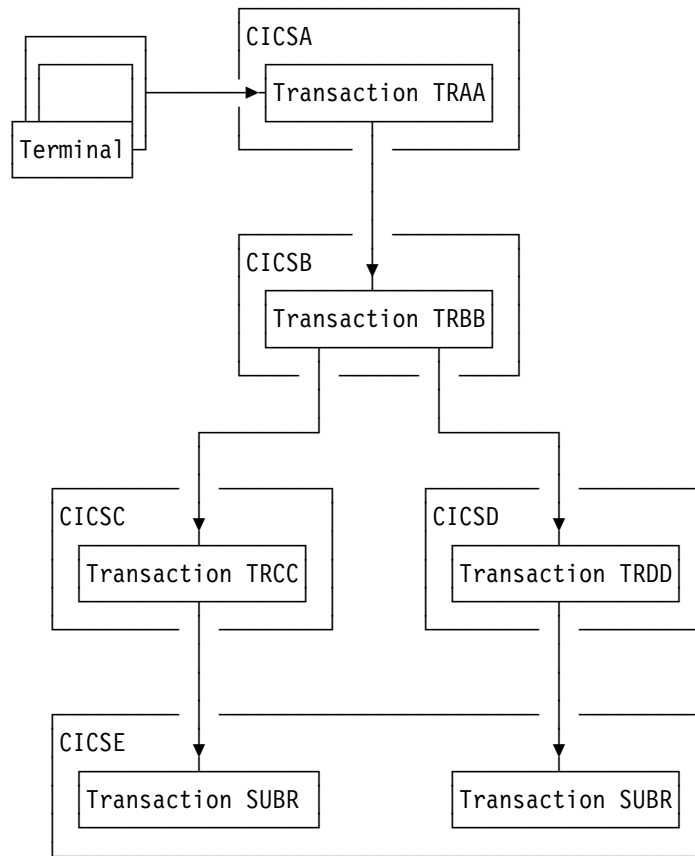

Figure 2. DTP in a distributed process. (Arrowheads indicate attach requests).

Notice that, for every transaction, there is only one *inbound* attach request, but that there can be a number of *outbound* attach requests. The session that activates a transaction is called its **principal facility**. A session that is allocated by a transaction to activate another transaction is called its **alternate facility**. Therefore, a transaction can have only one principal facility, but several alternate facilities.

When a transaction initiates a conversation, it is the front-end transaction on that conversation. Its conversation partner is the back-end transaction on the same conversation. It is normally the front-end transaction that dominates, and determines the way the conversation goes. This style of processing is sometimes referred to as the client/server model. (In some books, it is called master/slave.)

Alternatively, the front-end transaction and back-end transaction may switch control between themselves. This style of processing is called **peer-to-peer**. As the name implies, this model describes communication between equals. You are free to select whichever model you need when designing your application; CICS supports both.

---

## Maintaining data integrity

You should design your application to cope with the things that can go wrong while a transaction is running, for example, a session failing. The conversation protocol helps you recover from errors and ensures that the two sides remain in step with each other. This use of the protocol is called **synchronization**.

Synchronization allows you to protect recoverable resources such as transient data queues and files, whether they are local or remote. *Whatever goes wrong during the running of a transaction should not leave the associated resources in an inconsistent state.*

An application program can cancel all changes made to recoverable resources since the last known consistent state. This process is called **rollback**. The physical process of recovering resources is called **backout**. The condition that exists as long as there is no loss of consistency between distributed resources is called **data integrity**.

Sometimes you may need to backout changes to resources, even though no error conditions have arisen. Consider an order entry system. While entering an order for a customer, an operator is told by the system that the customer's credit limit would be exceeded if the order went through. Because there is no use continuing until the customer is consulted, the operator presses a PF key to abandon the order. The transaction is programmed to respond by returning the data resources to the state they were in at the start of the order transaction.

The point in a process where resources are declared to be in a known consistent state is called a **synchronization point**, often shortened to **syncpoint**. Syncpoints are implied at the beginning and end of a transaction. A transaction can define other syncpoints by program command. All processing between two syncpoints belongs to a **logical unit of work (LUW)**. In a distributed process, this is also known as a **distributed unit of work**.

When a transaction issues a syncpoint command, CICS **commits** all changes to recoverable resources associated with that transaction. After the syncpoint, the transaction can no longer back out changes made since the previous syncpoint. They have become irreversible.

Although CICS can commit and backout changes to local and remote resources for you, this service must be paid for in performance. If the recovery of resources throughout a distributed process is not a problem (for example, in an inquiry-only application), you can use simpler methods of synchronization.

## Synchronization levels

Systems Network Architecture (SNA) defines three levels of synchronization for conversation using the APPC protocol:

- Level 0 – None
- Level 1 – Confirm
- Level 2 – Syncpoint<sup>1</sup>.

At sync level 0, there is no CICS support for synchronization of remote resources on connected systems. But it is still possible, under the control of the application to achieve some degree of synchronization by interchanging data, using the SEND and RECEIVE commands.

At sync level 1, you can use special commands for communication between the two conversation partners. One transaction can *confirm* the continued presence and readiness of the other. Both transactions are responsible for preserving the data integrity of recoverable resources by issuing syncpoint requests at the appropriate times.

At sync level 2, all syncpoint requests are automatically propagated across multiple systems. CICS implies a syncpoint when it starts a transaction; that is, it initiates logging of changes to recoverable resources, but no control flows take place. CICS takes a syncpoint when one of the transactions terminates normally. One abending transaction causes all to rollback. The transactions themselves can initiate syncpoint or rollback requests. However, a syncpoint or rollback request is propagated to another transaction only when the originating transaction is in conversation with the other transaction, and sync level 2 has been selected.

Bear in mind that syncpoint and rollback are not limited to any one conversation within a transaction. They are propagated on every conversation currently active at sync level 2.

---

<sup>1</sup> Sync level 2 is not supported on single-session connections.



---

## Chapter 2. Designing distributed processes

This chapter discusses the issues you must consider when designing distributed processes to run under APPC or MRO. These issues include structuring distributed processes and designing conversations.

It is assumed that you are already familiar with the issues involved in designing applications in single CICS systems, as described in the *CICS/ESA Application Programming Guide*.

---

### Structuring distributed transactions

As with many design problems, designing a DTP application involves dealing with several conflicting objectives that must be carefully balanced against each other. These include performance, ease of maintenance, reliability, security, connectivity to existing functions, and recovery.

### Avoiding performance problems

If performance is the highest priority, you should design your application so that data is processed as close to its source as possible. This avoids unnecessary transmission of data across the network. Alternatively, if processing can be deferred, you may wish to consider batching data locally before transmitting.

To maintain performance across the intersystem connection, the conversation should be freed as soon as possible — so that the session may be used by other transactions. In particular, avoid holding a conversation across a terminal wait.

In terminal-attached transactions, pseudo-conversational design improves performance by reducing the amount of time a transaction holds CICS resources. This is because a terminal user is likely to take seconds or even minutes to respond to any request for keyboard input. In contrast, the communication delay associated with a conversation between partner transactions is likely to be only a few milliseconds. It is therefore not necessary to terminate a front-end transaction pending a response from a back-end transaction.

However, a front-end transaction can be terminal-initiated, in which case a pseudo-conversational design may be appropriate. When input from the terminal user is required, the front-end transaction and its conversations should be terminated. After the terminal user has responded, the successor front-end transaction can initiate a successor back-end transaction. If the first back-end transaction needs to pass information to its successor, the information must either be passed to the front-end transaction or stored locally (for example, in temporary storage).

Stored information should be retrievable by identifiers that are not associated with the particular session used by the conversation. The back-end transaction cannot use a COMMAREA, a RETURN TRANSID, nor a TCTUA for this purpose. Instead, it can construct the identifier of a temporary-storage queue by using information obtained from the front-end transaction. The sysid of the principal facility, and the identifier of the terminal to which the front-end transaction is attached, can be used.

## Making maintenance easier

To correct errors or to adapt to the evolving needs of an organization, distributed processes inevitably need to be modified. Whether these changes are made by the original developers or by others, this task is likely to be easier if the distributed processes are relatively simple. So consider minimizing the number of transactions involved in a distributed process.

## Going for reliability

If you are particularly concerned with reliability, consider minimizing the number of transactions in the distributed process.

## Protecting sensitive data

If the distributed process is to handle security-sensitive data, you could place this data on a single system. This means that only one of the transactions needs knowledge of how or where the sensitive data is stored. For guidance on implementing security in CICS systems, see the *CICS/ESA CICS-RACF Security Guide*.

## Maintaining connectivity

If you require connectivity to transactions running in a back-level CICS system, check the appropriate books for that release to ensure that the functions required are compatible.

The following aspects of distributed process design differ from single-system considerations:

### Data conversion

For non-EBCDIC APPC logical units (for example, CICS OS/2), some data conversion may be required on either receipt or sending of data.

### Using multiple conversations

When using multiple, serial conversations, note that different conversation identifiers may be provided to the transaction (by CICS). It is therefore not advisable to use the conversation identifier for naming resources (for example, temporary storage queues).

## Safeguarding data integrity

If it is important for you to be able to recover your data when things go wrong, design conversations for sync level 2, and keep the LUWs as small as possible. However, this is not always possible, because the size of an LUW is determined largely by the function being performed. Remember that CICS syncpoint processing has no information about the structure and purpose of your application. As an application designer, you must ensure that syncpoints are taken at the right time and place, and to good purpose. If you do, error conditions are unlikely to lead to inconsistencies in recoverable data resources.

Figure 3 shows a temporary storage queue being transferred from system A to system B using a conversation at sync level 2. The numbers mark points at which you may consider taking a syncpoint. Here are the relative merits of taking a syncpoint at each of these points:

1. Because an LUW starts at point (1), a syncpoint has no effect. In fact, if TRBB tries to take a syncpoint without having first issued a command to receive data, it will be abended as shown in the state tables in later chapters.
2. A syncpoint at point (2) causes CICS to commit a record in system B before it has been deleted from system A. If either system (or the connection between them) fails before the distributed process is completed, data may be duplicated.
3. Because minimum processing is needed before resources are committed, point (3) may be a safe place to take a syncpoint if the queue is long or the records are large. However, performance may be poor because many syncpoints are likely to be taken.
4. If you take a syncpoint only at point (4), a failure before this point will mean that all data sent will have to be retransmitted. A distributed process that syncpoints only at this stage will complete more quickly than one that syncpoints at point (3), provided no failure occurs. However, it will take longer to recover. If more than two systems are involved in the process, this problem is made worse.

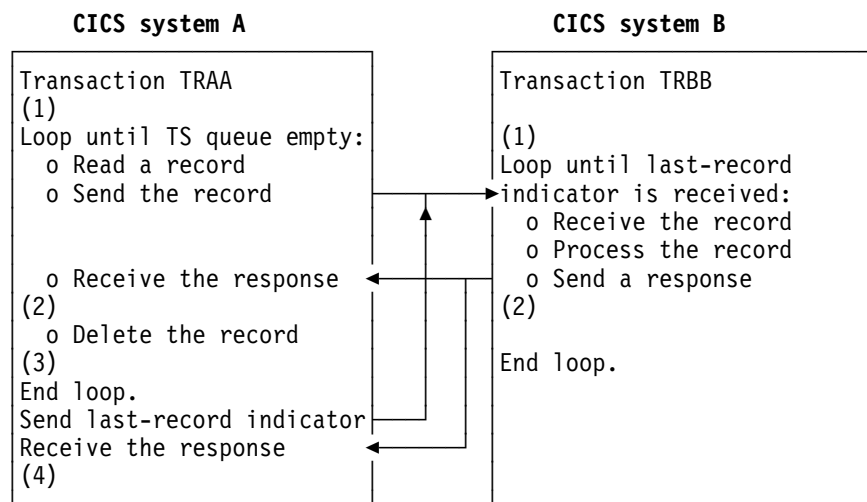

Figure 3. Good and bad places for a syncpoint

Bear in mind that too many conversations within one distributed transaction complicates error recovery. A complex structure may sometimes be unavoidable, but usually it means that the design could be improved if some thought is given to simplifying the structure of the distributed transaction.

An LUW must be recoverable for the whole process of which it forms a part. All changes made by both partners in every conversation must be backed out if the LUW does not complete successfully. Syncpoints are not arbitrary divisions, but must reflect the functions of the application. LUWs must be designed to preserve consistent resources so that when a transaction fails, **all** resources are restored to their correct state.

Before terminating a sync level-2 conversation, make sure that the partner transaction is able to communicate any errors that it may have found. Not doing so may jeopardize data integrity.

---

## Designing conversations

Once the overall structure of the distributed process has been decided, you can then start to design individual conversations. Designing a conversation involves deciding what functions to put into the front-end transaction and into the back-end transaction, and deciding what should be in a distributed unit of work. So you have to make decisions about how to subdivide the work to be done for your application.

Because a conversation involves transferring data between two transactions, to function correctly, each transaction must know what the other intends. For instance, there is little point in the front-end transaction sending data if all the back-end transaction is designed to do is print the weekly sales report. You must therefore consider each front-end and back-end transaction pair as one software unit.

The sequences of commands you can issue on a conversation are governed by a protocol designed to ensure that commands are not issued in inappropriate circumstances. The protocol is based on the concept of a number of conversation states. A conversation state applies only to one side of a single conversation and not to a transaction as a whole. In each state, there are a number of commands that might reasonably be issued. The command itself, together with its outcome, may cause the conversation to change from one state to another.

To determine the conversation state, you can use either the STATE option on a command or the EXTRACT ATTRIBUTES STATE command. Note, however, that the STATE option is valid only for MRO and APPC sessions, not for LUTYPE6.1 sessions. For programming information about the state values returned by different commands, see the *CICS/ESA Application Programming Reference* manual.

When a conversation changes state, it is said to have undergone a **state transition**, which generally makes a different set of commands available. The available commands and state transitions are shown in a series of state tables. Which state table you use depends on the the protocol, sync level, application programming interface (API), and conversation type that you choose. (Only the APPC protocol gives you a choice of APIs and conversation types.)

“Maintaining data integrity” on page 8 contains guidance on selecting the sync level for a conversation. Chapter 11, “Syncpointing a distributed process” on page 123 discusses the synchronization commands and their effects.

The following sections discuss how you choose the protocol, the API, and the conversation type. These sections also tell you where to find the state tables and command descriptions relevant to the choice you have made.



## Selecting the protocol

CICS provides three different protocols:

- **APPC** (advanced program-to-program communication, sometimes referred to as LUTYPE6.2)
- **MRO** (multiregion operation)
- **LUTYPE6.1** (logical unit type 6.1).

These protocols define the rules under which two transactions can communicate with each other.

Both APPC and LUTYPE6.1 are protocols defined by SNA. They are therefore more widely available for communicating with non-CICS systems. LUTYPE6.1 is the predecessor of APPC; so you should, if possible, avoid using LUTYPE6.1 for new applications. However, some new applications may still need to use LUTYPE6.1 to communicate with existing LUTYPE6.1 applications.

To help you migrate applications from LUTYPE6.1 to APPC, CICS provides a migration path. For more information on this, see Appendix B, "Migration of LUTYPE6.1 applications to APPC links" on page 163.

Choosing between MRO and APPC can be quite simple. The options depend on the configuration of your CICS complex and on the nature of the conversation partner. MRO does not support communication with a partner in a non-CICS system. Further, it supports communication between transactions running in CICS systems in different MVS images only if the MVS images are in the same MVS sysplex, and are joined by cross-system coupling facility (XCF) links; the MVS images must be at MVS/ESA release level 5.1, or later. (For full details of the hardware and software requirements for XCF/MRO, see the *CICS/ESA Intercommunication Guide*.)

For communication with a partner in another CICS system, where the CICS systems are either in the same MVS image, or in the same MVS/ESA 5.1 (or later) sysplex, you can use either the MRO or the APPC protocol. There are good performance reasons for using MRO. But if there is any possibility that the distributed transactions will need to communicate with partners in other operating systems, it is better to use APPC so that the transaction remains unchanged.

APPC application programs will not run under MRO. Even if both partners are in the same MVS image, CICS will not use MRO facilities but will send conversation data through the communications controller. That involves some VTAM overhead. So you must decide whether your application programs are to converse using APPC or MRO and code them accordingly.

Table 2 on page 16 points out the main differences between the MRO and APPC protocols.

<b>MRO</b>	<b>APPC</b>
Function is realized without using a telecommunication access method.	Depends on VTAM or similar.
Non-standard architecture.	SNA architecture.
CICS-to-CICS links only.	Links to non-CICS systems possible.
Communicates within single MVS image, or (using XCF/MRO) between MVS images in same sysplex.	Communicates across multiple MVS images or other operating systems.
Sync level 2 forced for the conversation.	Sync level 0, 1, or 2 can be selected.
Program initialization parameter (PIP) data not supported.	PIP data supported.
Data transmission not deferred.	Deferred data transmission.
Partner transaction may be identified in data.	Partner transaction defined by program command.
Performance overhead over a single application.	Even greater performance overhead over a single application.
RECEIVE can be issued only in receive state.	RECEIVE causes conversation turnaround when issued in send state on mapped conversations.
No ISSUE SIGNAL command.	ISSUE SIGNAL command available.
WAIT command has no function.	WAIT command causes transmission of deferred data.

If you decide to use the APPC protocol, see the next section “APPC protocol” and decide on which programming interface and which conversation type to use.

If you decide to use the MRO protocol, see Part 3, “Writing programs for MRO conversations” on page 53.

If you decide to use the LUTYPE6.1 protocol, see Part 5, “Writing programs for LUTYPE6.1 conversations” on page 107.

---

## APPC protocol

If you choose to use APPC, you must decide which application programming interface (API) to use; and then which conversation type (basic or mapped) to use. See the following sections.

### Selecting the APPC interface

CICS/ESA 4.1 provides a choice of two application programming interfaces (APIs) for coding your DTP conversations on APPC sessions:

- **CICS API**, is the programming interface of the CICS implementation of the APPC architecture. It consists of EXEC CICS commands.

- **Common Programming Interface Communications** (CPI Communications) is the communications interface defined by the Systems Application Architecture (SAA). It consists of a set of defined verbs in the form of program calls, which are adapted for the language being used.

As an existing CICS user, you should not need to convert to the CPI Communications interface unless you have decided to adopt it as standard. You should continue to use EXEC CICS. However, to help you review the choices, Table 3 makes a general comparison between the two methods.

<i>Table 3. The CICS API compared with the CPI Communications interface</i>	
<b>CICS API</b>	<b>CPI Communications interface</b>
Portability between different members of the CICS family.	Portability between systems that support SAA.
Basic conversations can be programmed only in assembler and C language.	Basic conversations can be programmed in any of the available SAA languages.
Sync levels 0, 1, and 2 supported.	Sync levels 0, 1, and 2 supported, <i>except for transaction routing, for which only sync levels 0 and 1 are supported.</i>
PIP data supported.	PIP data not supported.
Can be used on the principal facility to a transaction started by automatic transaction initiation (ATI).	Cannot be used on the principal facility to a transaction started by ATI.
Limited compatibility with MRO.	No compatibility with MRO.
Commands similar to those used to communicate with IBM 3270 terminals.	Commands similar to those used to define the APPC architecture.
All parameters are passed on the relevant command.	Parameter values are set by special commands before the relevant command is issued.

For further information about CPI Communications, see the *Common Programming Interface Communications* manual, SC26-4399.

It is possible to mix CPI Communications calls and EXEC CICS commands in the same program, but not on the same side of the same conversation. It *is* possible to implement a distributed transaction where one partner to a conversation uses CPI Communications calls and the other uses the CICS API. To do this you have to know how the APIs on both sides map to the APPC architecture. See Appendix A, “CICS mapping to the APPC architecture” on page 143.

## Selecting the APPC conversation type

The communication commands you code in your application depend on whether you intend to use **basic** or **mapped** conversations. CICS-to-CICS applications need use only mapped conversations. Basic conversations (also referred to as “unmapped”) are useful only when communicating with systems that do not support mapped conversations. These include some APPC devices.

The two conversation types are similar. The main difference lies in the way user data is formatted for transmission:

- In mapped conversations, the application merely sends the data to the partner.
- In basic conversations, the application has to add a few control bytes to convert the data into an SNA-defined format called a **generalized data stream** (GDS).

The CICS API uses the EXEC CICS GDS commands for basic conversations and terminal control type EXEC CICS commands for mapped conversations.

Table 4 summarizes the differences between mapped and basic conversations. Note that it only applies to the CICS API.

<i>Table 4. APPC conversations – mapped compared with basic</i>	
<b>Mapped</b>	<b>Basic</b>
The conversation partners exchange only data that is relevant to the application.	Both partners must package the user data in GDS records before sending and unpack it on receipt.
All commands use the EXEC Interface Block for status reporting.	All commands use a RETCODE and CONVDATA for status reporting.
The transaction can <i>handle</i> exception conditions or let them default.	The transaction must test for exceptional conditions in a RETCODE.
A RECEIVE command issued in send state causes conversation turnaround.	A RECEIVE command is illegal in send state.
Transactions may be written in COBOL, PL/I, C, or assembler.	Transactions may be written in C or assembler.
By specifying the RTIMOUT option of the PROFILE definition, you can cause a conversation to time out if the partner does not respond.	You cannot cause a conversation to time out if the partner does not respond.

#  
#  
#  
#

## Using VTAM persistent session support

If you use VTAM persistent session support, after a CICS failure APPC sessions are held in “recovery pending” state until CICS restarts, or until the timeout value set on the PSDINT system initialization parameter expires.

If you enable persistent session support in the local CICS, DTP applications that use APPC sessions defined as persistent are affected as follows:

- Remote partner programs can cause excessive queuing delays in the partner system if they continue to issue commands on persistent APPC sessions after this CICS has failed. There is no way for the partner to know that a persistent

sessions restart is in progress. However, there are various actions you can take to reduce the risk of new work building up for a connection to a persisting CICS/ESA 4.1 system.

**Actions on the partner system:**

- In DTP applications, requests for sessions are instigated by EXEC CICS ALLOCATE commands. Control the overall number of queued session requests by using:
  - The QUEUELIMIT and MAXQTIME options on the CONNECTION definition
  - An XZIQUE global user exit program.

These methods are described in the *CICS/ESA Intercommunication Guide*.

- Control individual session requests by coding the NOQUEUE|NOSUSPEND option on EXEC CICS ALLOCATE commands.
- Force mapped APPC RECEIVE or CONVERSE commands to time out if there is any delay in receiving expected data, by coding the RTIMOUT option on PROFILE definitions.

**Action on this system:**

- Code a PSDINT value that takes into account the number of your APPC sessions to partner systems.
- After a restart, LU6.2 session names, in the range –AAA to –999, are allocated on a “first free” basis (rather than on a “next in the sequence” followed by “last free” basis). This may affect applications that use LU6.2 CONVIDs as external qualifiers.

For further information about VTAM persistent session support, see the *CICS/ESA Recovery and Restart Guide*.

## Writing programs for APPC conversations

Depending on which APPC conversation type you select, see:

- Part 2, “Writing programs for APPC mapped conversations” on page 21
- Part 4, “Writing programs for APPC basic conversations” on page 71.



---

## Part 2. Writing programs for APPC mapped conversations

This is the first of four parts detailing the CICS APIs available for DTP programming.

- Part 2, "Writing programs for APPC mapped conversations"
- Part 3, "Writing programs for MRO conversations" on page 53
- Part 4, "Writing programs for APPC basic conversations" on page 71
- Part 5, "Writing programs for LUTYPE6.1 conversations" on page 107.

The different APIs are compared in Part 1, "Concepts and design considerations" on page 1.

Part 2 contains:

- Chapter 3, "APPC mapped conversation flow" on page 23.

This advises you how to use the EXEC CICS API to write distributed transactions that use APPC mapped conversations.

- Chapter 4, "State transitions in APPC mapped conversations" on page 43.

This discusses the state transitions that occur when transactions use APPC mapped conversations under the EXEC CICS API. The state transitions are presented in the form of state tables showing which commands can be issued while a conversation partner is in any given state. The tables also show how the conversation state changes as a result of issuing a command.





---

## Chapter 3. APPC mapped conversation flow

This chapter introduces some of the DTP commands for APPC mapped conversations. It introduces each command in the context of a typical conversation flow and ends with a general discussion on how to test the responses from a DTP command.

---

### Starting the conversation

This section describes how to get a conversation started. The first two subsections explain how the front-end transaction and the back-end transaction initiate the conversation, and the third subsection considers the possibility of conversation initiation failure. This section also contains program fragments illustrating the commands described below and the suggested response code checking.

### Conversation initiation

The front-end transaction is responsible for acquiring a session, specifying the conversation characteristics and requesting the startup of the back-end transaction in the remote system.

#### Allocating a session to the conversation

Initially, there is no conversation, and therefore no conversation state. By issuing an ALLOCATE command, the front-end transaction acquires a session to start a new conversation.

The RESP value returned should be checked to ensure that a session has been allocated. If the session is successfully allocated, DFHRESP(NORMAL), the conversation is in **allocated state** (state 1) and the session identifier (**convid**) in EIBRSRCE must be saved immediately.

The convid must be used in subsequent commands for this conversation. Figure 4 on page 24 shows an example of an ALLOCATE command.

**Note:** If the remote system is using VTAM persistent session support, you may need to code a timeout value on the ALLOCATE command. See “Using VTAM persistent session support” on page 18.

#### Using ATI to allocate a session

Front-end transactions are often initiated from terminals. But it is also possible to use the EXEC CICS START command to initiate a front-end transaction on an APPC session. When this is done, and the front-end transaction is successfully started, a conversation can continue as if an ALLOCATE command had been issued. The only difference is that, when ATI is used, the APPC session is the front-end transaction’s principal facility.

```

*     ...
DATA DIVISION.
WORKING-STORAGE SECTION.
*     ...
01  FILLER.
    02  WS-CONVID          PIC X(4).
    02  WS-RESP           PIC S9(8) COMP.
    02  WS-STATE          PIC S9(8) COMP.
    02  WS-SYSID          PIC X(4) VALUE 'SYSB'.
    02  WS-PROC           PIC X(4) VALUE 'BBBB'.
    02  WS-LEN-PROCN      PIC S9(4) COMP VALUE +4.
    02  WS-SYNC-LVL       PIC S9(4) COMP VALUE +2.
*     ...
PROCEDURE DIVISION.
*     ...
EXEC CICS ALLOCATE SYSID(WS-SYSID) RESP(WS-RESP)
                END-EXEC.
IF WS-RESP = DFHRESP(NORMAL)
THEN MOVE EIBRSRCE TO WS-CONVID
ELSE
*     ... No session allocated. Examine RESP code.
END-IF.
*     ...
EXEC CICS CONNECT PROCESS CONVID(WS-CONVID)
                STATE(WS-STATE) RESP(WS-RESP)
                PROCNAME(WS-PROC)
                PROCLENGTH(WS-LEN-PROCN)
                SYNCLEVEL(WS-SYNC-LVL)

                END-EXEC.
IF WS-RESP = DFHRESP(NORMAL)
THEN
*     ... No errors. Check EIB flags.
ELSE
*     ... Conversation not started. Examine RESP code.
END-IF.

```

Figure 4. Starting an APPC mapped conversation at sync level 2

## Connecting the partner transaction

When the front-end transaction has acquired a session, the next step is to initiate the partner transaction. The state tables show that, in the **allocated state** (state 1), one of the commands available is CONNECT PROCESS. This command is used to attach the required back-end transaction. It should be noted that the results of the CONNECT PROCESS are placed in the send buffer and are not sent immediately to the partner system. Transmission occurs when the send buffer is flushed, either by sending more data than fits in the send buffer or by issuing a WAIT CONVID command.

A successful CONNECT PROCESS causes the conversation to switch to **send state** (state 2). The program fragment in Figure 4 shows an example of a CONNECT PROCESS command.

**Note:** For clarity, the EXEC CICS ALLOCATE and CONNECT PROCESS commands shown in Figure 4 identify the partner LU and transaction explicitly. To avoid doing this, you could use the PARTNER option of these commands. This

specifies a set of definitions that include the names of the partner LU, the communication profile to be used on the session, and the partner transaction. Thus, in Figure 4, the PARTNER option could be used instead of SYSID on the EXEC CICS ALLOCATE command, and instead of PROCNAME and PROCLength on the EXEC CICS CONNECT PROCESS command. The advantage of using PARTNER is that it makes your DTP programs more maintainable: the details of each partner program can be held in a single definition. For details of the PARTNER resource, see the *CICS/ESA Resource Definition Guide*.

### Initial data for the back-end transaction

While connecting the back-end transaction, the front-end transaction can send initial data to it. This kind of data, called **program initialization parameters (PIPs)**, is placed in specially formatted structures and specified on the CONNECT PROCESS command. The PIPLIST (along with PIPLength) option of the CONNECT PROCESS command is used to send PIPs to the back-end transaction.

To examine any PIPs received, the back-end transaction uses the EXTRACT PROCESS command.

PIP data is used only by the two connected transactions and not by the CICS systems. APPC systems other than CICS may not support PIP, or may support it differently.

The PIP data must be formatted into one or more subfields according to the SNA-architected rules. The content of each subfield is defined by the application developer. You should format PIP data as follows:

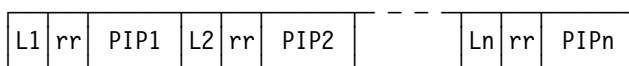

where Ln is a halfword binary integer specifying the length of the subfield in bytes, and rr represents a reserved halfword. The length includes the length field itself and the length of the reserved field; that is,  $L_n = (\text{length of PIP}_n + 4)$ .

CICS inserts information into the reserved fields to make the PIP architecturally correct. The PIPLength option must specify the total length of the PIP list and must be between 4 and 32763.

## Back-end transaction initiation

The back-end transaction is initiated as a result of the front end transaction's CONNECT PROCESS command. Initially, the back-end transaction should determine the convid. This is not strictly necessary because the session is the back-end transaction's principal facility making the CONVID parameter optional for DTP commands on this conversation. However, the convid is useful for audit trails. Also, if the back-end transaction is involved in more than one conversation, always specifying the CONVID option improves program readability and problem determination.

Figure 5 on page 26 shows a fragment of a back-end transaction that obtains the conversation identifier. The example uses the ASSIGN command for this purpose; another way is to access the information in EIBTRMID.

The back-end transaction can also retrieve its transaction name by issuing the EXTRACT PROCESS command. In the example shown in Figure 5, CICS places the transaction name in WS-PROC and the length of the name in WS-LEN-PROCN. With the EXTRACT PROCESS, the back-end transaction can also retrieve the sync level at which the conversation was started. In the example, CICS places the sync level in WS-SYNC-LVL.

Both the ASSIGN and the EXTRACT PROCESS commands are discussed here only to give you some idea of what you can do in the back-end transaction. They are not essential. The back-end transaction starts in **receive state** (state 5), and must issue a RECEIVE command. By doing this, the back-end transaction receives whatever data the front-end transaction has sent and allows CICS to raise EIB flags and change the conversation state to reflect any request the front-end transaction has issued.

```

*      ...
DATA DIVISION.
WORKING-STORAGE SECTION.
*      ...
01  FILLER.
    02  WS-CONVID          PIC X(4).
    02  WS-STATE          PIC S9(7) COMP.
    02  WS-SYSID          PIC X(4) VALUE 'SYSB'.
    02  WS-PROC           PIC X(4) VALUE 'BBBB'.
    02  WS-LEN-PROCN      PIC S9(4) COMP VALUE +4.
    02  WS-SYNC-LVL      PIC S9(4) COMP VALUE +2.
*      ...
01  FILLER.
    02  WS-RECORD         PIC X(100).
    02  WS-MAX-LEN       PIC S9(4) COMP VALUE +100.
    02  WS-RCVD-LEN      PIC S9(4) COMP VALUE +0.
*      ...
PROCEDURE DIVISION.
*      ...
EXEC CICS ASSIGN FACILITY(WS-CONVID) END-EXEC.
*      ...
*      Extract the conversation characteristics.
*
EXEC CICS EXTRACT PROCESS PROCNAME(WS-PROC)
                          PROCLENGTH(WS-LEN-PROCN)
                          SYNCLEVEL(WS-SYNC-LVL)

END-EXEC.
*      ...
*      Receive data from the front-end transaction.
*
EXEC CICS RECEIVE CONVID(WS-CONVID) STATE(WS-STATE)
                  INTO(WS-RECORD) MAXLENGTH(WS-MAX-LEN)
                  NOTRUNCATE LENGTH(WS-RCVD-LEN)

END-EXEC.
*      ...
*      ... Check outcome of RECEIVE.
*      ...

```

Figure 5. Startup of a back-end APPC mapped transaction at sync level 2

## What happens if the back-end transaction fails to start

It is possible that the back-end transaction fails to start. However there is a transmission delay mechanism in APPC, which informs the front-end transaction of this fact when the session has been active long enough for responses from the back-end system to have been received. The front-end transaction is informed of this via a TERMERR condition in response to a DTP command. EIBERR, EIBFREE, and EIBERRCD are set (see Table 9 on page 38 for the possible values of EIBERRCD).

Before sending data, the front-end transaction should find out whether the back-end transaction has started successfully. One way of doing this is to issue a SEND CONFIRM command directly after the CONNECT PROCESS command. This causes the front-end transaction to suspend until the back-end transaction responds or the failure notification described above is received. SEND CONFIRM is discussed in “How to synchronize a conversation using CONFIRM commands” on page 33.

---

## Transferring data on the conversation

This section discusses how to pass data between the front- and back-end transactions. The first subsection explains how to send data, the second describes how to switch from sending to receiving data, and the third explains how to receive data. This section also contains a program fragment illustrating the commands described below and the suggested response code checking.

### Sending data to the partner transaction

The SEND command is valid only in **send state** (state 2). Because a successful simple SEND leaves the conversation in **send state** (state 2), it is possible to issue a number of successive sends. The data from the simple SEND command is initially stored in a local CICS buffer which is “flushed” either when this buffer is full or when the transaction requests transmission. The transaction can request transmission either by using a WAIT CONVID command or by using the WAIT option on the SEND command. The reason data transmission is deferred is to reduce the number of calls to the network. However, the application should use WAIT if the partner transaction requires the data to continue processing.

An example of a simple SEND command can be seen in Figure 6 on page 28.

```

*      ...
DATA DIVISION.
WORKING-STORAGE SECTION.
*      ...
01  FILLER.
    02  WS-CONVID          PIC X(4).
    02  WS-STATE          PIC S9(7) COMP.
*      ...
01  FILLER.
    02  WS-SEND-AREA      PIC X(70).
    02  WS-SEND-LEN       PIC S9(4) COMP VALUE +70.
*      ...
01  FILLER.
    02  WS-RCVD-AREA      PIC X(100).
    02  WS-MAX-LEN        PIC S9(4) COMP VALUE +100.
    02  WS-RCVD-LEN       PIC S9(4) COMP VALUE +0.
*      ...
PROCEDURE DIVISION.
*      ...
EXEC CICS SEND CONVID(WO-CONVID) STATE(WO-STATE)
                FROM(WO-SEND-AREA) LENGTH(WO-SEND-LEN)
END-EXEC.
*      ... Check outcome of SEND.
*      ...
EXEC CICS SEND CONVID(WO-CONVID) STATE(WO-STATE)
                INVITE WAIT
END-EXEC.
*      ...
*      Receive data from the partner transaction.
*
EXEC CICS RECEIVE CONVID(WO-CONVID) STATE(WO-STATE)
                INTO(WO-RCVD-AREA) MAXLENGTH(WO-MAX-LEN)
                NOTRUNCATE LENGTH(WO-RCVD-LEN)
END-EXEC.
*      ... Check outcome of RECEIVE.
*      ...

```

Figure 6. Transferring data on a conversation at sync level 2

## Switching from sending to receiving data

The column for **send state** (state 2) in the state tables (see page 43) shows that there are several ways of switching from **send state** (state 2) to **receive state** (state 5).

One possibility is to use a RECEIVE command. The state tables show that CICS supplies the INVITE and WAIT when a SEND is followed immediately by a RECEIVE.

Another possibility is to use a SEND INVITE command. The state tables show that after SEND INVITE the conversation switches to **pendreceive state** (state 3). The column for state 3 shows that a WAIT CONVID command switches the conversation to **receive state** (state 5).

Still another possibility is to specify the INVITE and WAIT options on the SEND command. The state tables show that after SEND INVITE WAIT, the conversation switches to receive state (state 5).

An example of a SEND INVITE WAIT command can be seen in Figure 6 on page 28. Figure 7 illustrates the response-testing sequence after a SEND INVITE WAIT with the STATE option. For more information on response testing, see “Checking the outcome of a DTP command” on page 37.

```

*   ...
DATA DIVISION.
WORKING-STORAGE SECTION.
*   ...
01  FILLER.
    02  WS-RESP          PIC S9(7) COMP.
    02  WS-STATE        PIC S9(7) COMP.
*   ...
PROCEDURE DIVISION.
*   ...
* Check return code from SEND INVITE WAIT
  IF WS-RESP = DFHRESP(NORMAL)
    THEN
*   ... Request successful
    IF EIBERR = LOW-VALUES
      THEN
*   ... No errors, check state
    IF WS-STATE = DFHVALUE(RECEIVE)
      THEN
*   ... SEND OK, continue processing
    ELSE
*   ... Logic error, should never happen
    END-IF
  ELSE
*   ... Error indicated
    EVALUATE WS-STATE
      WHEN DFHVALUE(ROLLBACK)
*   ... ROLLBACK received
      WHEN DFHVALUE(RECEIVE)
*   ... ISSUE ERROR received, reason in EIBERRCD
      WHEN OTHER
*   ... Logic error, should never happen
    END-EVALUATE
  END-IF
  ELSE
*   ... Examine RESP code for source of error.
  END-IF.

```

Figure 7. Checking the outcome of a SEND INVITE WAIT command

## Receiving data from the partner transaction

The RECEIVE command is used to receive data from the connected partner. The rows in the state tables for the RECEIVE command show the EIB fields that should be tested after issuing a RECEIVE command. As well as showing which field should be tested, the state tables also show the order in which the tests should be made.

As an alternative to testing the EIB fields it is possible to test the resulting conversation state; this is shown in Figure 8 on page 31. The conversation state

can be meaningfully tested only after issuing a command with the STATE option or by using the EXTRACT ATTRIBUTES STATE command. Note that the RESP value returned and EIBERR should always be tested. If EIBNODAT is set on (X'FF'), no data has been received. For more information about response testing, see “Checking the outcome of a DTP command” on page 37. For information about testing the conversation state, see “Testing the conversation state” on page 52.

An example of a RECEIVE command with the STATE option can be seen in Figure 6 on page 28. Figure 8 on page 31 illustrates the response-testing and state-testing sequence.

**Note:** In the same way as it is possible to send the INVITE, LAST, and CONFIRM commands with data, it is also possible to receive them with data. It is also possible to receive a syncpoint request with data. However, ISSUE ERROR, ISSUE ABEND, and conversation failure are never received with data.



```

*   ...
WORKING-STORAGE SECTION.
*   ...
01  FILLER.
    02  WS-RESP          PIC S9(8) COMP.
    02  WS-STATE        PIC S9(8) COMP.
*   ...
PROCEDURE DIVISION.
*   ...
* Check return code from RECEIVE
  IF WS-RESP = DFHRESP(EOC)
  OR WS-RESP = DFHRESP(NORMAL)
  THEN
*   ... Request successful
  IF EIBERR = LOW-VALUES
  THEN
*   ... No errors, check state
  EVALUATE WS-STATE
    WHEN DFHVALUE(SYNCFREE)
*   ... Partner issued SYNCPOINT and LAST
    WHEN DFHVALUE(SYNCRECEIVE)
*   ... Partner issued SYNCPOINT
    WHEN DFHVALUE(SYNCSSEND)
*   ... Partner issued SYNCPOINT and INVITE
    WHEN DFHVALUE(CONFFREE)
*   ... Partner issued CONFIRM and LAST
    WHEN DFHVALUE(CONFRECEIVE)
*   ... Partner issued CONFIRM
    WHEN DFHVALUE(CONFSEND)
*   ... Partner issued CONFIRM and INVITE
    WHEN DFHVALUE(FREE)
*   ... Partner issued LAST or FREE
    WHEN DFHVALUE(SEND)
*   ... Partner issued INVITE
    WHEN DFHVALUE(RECEIVE)
*   ... No state change. Check EIBCOMPL.
    WHEN OTHER
*   ... Logic error, should never happen
  END-EVALUATE.
  ELSE
*   ... Error indicated
  EVALUATE WS-STATE
    WHEN DFHVALUE(ROLLBACK)
*   ... ROLLBACK received
    WHEN DFHVALUE(RECEIVE)
*   ... ISSUE ERROR received, reason in EIBERRCD
    WHEN OTHER
*   ... Logic error, should never happen
  END-EVALUATE
  END-IF
  ELSE
*   ... Examine RESP code for source of error
  END-IF.

```

Figure 8. Checking the outcome of a RECEIVE command

## The CONVERSE command

The CONVERSE command combines the functions SEND INVITE WAIT and RECEIVE. This command is useful when one transaction needs a response from the partner transaction to continue processing.

---

## Communicating errors across a conversation

The APPC mapped API provides commands to enable transactions to pass error notification across a conversation. There are three commands depending on the severity of the error. The most severe, ISSUE ABEND, causes the conversation to terminate abnormally and is described in “Emergency termination of a conversation” on page 36. The other two commands are described below.

## Requesting INVITE from the partner transaction

If a transaction is receiving data on a conversation and wishes to send, it can use the ISSUE SIGNAL command to request that the partner transaction does a SEND INVITE. When the ISSUE SIGNAL request is received, EIBSIG=X'FF' and the SIGNAL condition is raised. It should be noted that on receipt of SIGNAL a transaction is **not** obliged to issue SEND INVITE.

## Demanding INVITE from the partner transaction

If a transaction needs to send an immediate error notification to the partner transaction it can use the ISSUE ERROR command. This command is also one of the preferred negative responses to SEND CONFIRM. However it should **not** be used to reject ISSUE PREPARE, SYNCPOINT or SYNCPOINT ROLLBACK. When the ISSUE ERROR is received, EIBERR=X'FF' and the first two bytes of EIBERRCD are X'0889'. This error condition cannot be processed by HANDLE CONDITION (or RESP).

If an ISSUE ERROR command is used in **receive state** (state 5), all incoming data is purged until an INVITE, SYNCPOINT, or LAST command is received. If LAST is received, no error indication is sent to the partner transaction, EIBFREE=X'FF' and the conversation is switched to **free state** (state 12).

If LAST is not received, the conversation is switched to **send state** (state 2). It is normal programming practice to communicate the reason for the ISSUE ERROR to the partner transaction. The CONVERSE command could be used to send an appropriate error message and receive a reply.

Because ISSUE ERROR is allowed in both **send state** (state 2) and **receive state** (state 5), it is possible for both communicating transactions to use ISSUE ERROR at the same time. When this occurs, only one of the ISSUE ERROR commands is effective. The other is purged with incoming data. However both ISSUE ERROR commands will appear to have completed successfully and the transaction whose ISSUE ERROR was purged will pick up EIBERR=X'FF' on a subsequent command.

## Safeguarding data integrity

If it is important to safeguard data integrity across connected transactions, then the CICS synchronization commands shown in Table 5 are available.

Conversation sync level	Commands
0	None
1	SEND CONFIRM ISSUE CONFIRMATION
2	SEND CONFIRM ISSUE CONFIRMATION SYNCPOINT ISSUE PREPARE SYNCPOINT ROLLBACK SRRCMIT <sup>2</sup> SRRBACK <sup>2</sup>

The above commands are defined in the sections that follow.

## How to synchronize a conversation using CONFIRM commands

A confirmation exchange affects a single specified conversation and involves only two commands:

1. The conversation that is in **send state** (state 2) issues a SEND CONFIRM command causing a request for confirmation to be sent to the partner transaction. The transaction suspends awaiting a response.
2. The partner transaction receives a request for confirmation. It can then respond positively by issuing an ISSUE CONFIRMATION command. Alternatively, it can respond negatively by using the ISSUE ERROR or ISSUE ABEND commands.

The following sections describe these commands in more detail. The descriptions refer to the state tables for sync levels 1 and 2.

### Requesting confirmation

The CONFIRM option of the SEND command flushes the conversation send buffer; that is, it causes a transmission to occur. When the conversation is in **send state** (state 2), you can send data with the SEND CONFIRM command. You can also specify either the INVITE or the LAST option.

The **send state** (state 2) column of the state table for APPC mapped conversations at sync level 1 on page 46 shows what happens for the possible combinations of the CONFIRM, INVITE, and LAST options. After a SEND CONFIRM command, without the INVITE or LAST options, the conversation remains in **send state** (state 2). If the INVITE option is used, the conversation switches to **receive state** (state 5). If the LAST option is used, the conversation switches to **free state** (state 12).

<sup>2</sup> SAA verbs for SYNCPOINT and SYNCPOINT ROLLBACK respectively.

A similar effect to SEND LAST CONFIRM can be achieved by using the command sequence:

```
SEND LAST
SEND CONFIRM
```

Note from the state tables that the SEND LAST puts the conversation into **pendfree state** (state 4), so data cannot be sent with a SEND CONFIRM command used in this way.

The form of command used depends on how the conversation is to continue if the required confirmation is received. However, the response from SEND CONFIRM **must** always be checked. See “Checking the response to SEND CONFIRM.”

### Receiving and replying to a confirmation request

On receipt of a confirmation request, the EIB and conversation state will be set depending on the request issued by the partner transaction. These together with the contents of the EIBCONF, EIBRECV, and EIBFREE fields are shown in Table 6.

<i>Table 6. Indications of a confirmation request</i>				
Command issued by partner transaction	On receipt of request			
	Conversation state	EIBCONF	EIBRECV	EIBFREE
SEND CONFIRM	confreceive (state 6)	X'FF'	X'FF'	X'00'
SEND INVITE CONFIRM	confsend (state 7)	X'FF'	X'00'	X'00'
SEND LAST CONFIRM	confree (state 8)	X'FF'	X'00'	X'FF'

There are three ways of replying:

1. Reply positively with an ISSUE CONFIRMATION command.
2. Reply negatively with an ISSUE ERROR command. This reply puts the conversation into **send state** (state 2) regardless of the partner transaction request.
3. Abnormally end the conversation with an ISSUE ABEND command. This makes the conversation unusable and a FREE command must be issued immediately.

### Checking the response to SEND CONFIRM

After issuing SEND [INVITE|LAST] CONFIRM, it is important to test EIBERR to determine the partner's response. Table 7 on page 35 shows how the partner's response is indicated by EIB flags and the conversation states.

*Table 7. Indications of responses to SEND CONFIRM*

Command issued in reply by partner transaction	On receipt of response		
	Conversation state	EIBERR	EIBFREE
ISSUE CONFIRMATION	dependent on original SEND [INVITE LAST] CONFIRM request	X'00'	X'00'
ISSUE ERROR	receive (state 5)	X'FF'	X'00'
ISSUE ABEND	free (state 12)	X'FF'	X'FF'

If EIBERR=X'00', the partner has replied ISSUE CONFIRMATION.

If the partner replies ISSUE ERROR, this is indicated by EIBERR=X'FF' and the first two bytes of EIBERRCD = X'0889'. When the partner replies ISSUE ERROR in response to SEND LAST CONFIRM, the LAST option is ignored and the conversation is **not** terminated. The conversation state is switched to **receive state** (state 5).

If the partner replies ISSUE ABEND, your transaction will be abended AZCH. In addition, EIBERR and EIBFREE are set, and the first two bytes of EIBERRCD=X'0864'. The conversation is switched to **free state**.

## How to synchronize conversations using SYNCPOINT commands

Data synchronization (the SYNCPOINT and SYNCPOINT ROLLBACK commands) affects all connected conversations at sync level 2. The use of these commands in DTP is described in Part 6, "Syncpointing a distributed process" on page 121.

---

## Ending the conversation

The following sections describe the different ways a conversation can end, either unexpectedly or under transaction control. To end a conversation, one transaction issues a request for termination and the other receives this request. Once this has happened the conversation is unusable and **both** transactions must issue a FREE command to release the session.

### Normal termination of a conversation

The SEND LAST command is used to terminate a conversation. It should be used in conjunction with either the WAIT or CONFIRM options, the SYNCPOINT command, or the WAIT CONVID command (depending on the conversation sync level). This is described in Table 8 on page 36.

<i>Table 8. Command sequences for ending a conversation</i>	
<b>Sync level</b>	<b>Command sequence</b>
0	SEND LAST WAIT FREE
1	SEND LAST CONFIRM FREE
2	SEND LAST <sup>3</sup> SYNCPOINT FREE

From the state tables it can be seen that it is possible to end a conversation by issuing the FREE command, provided the conversation is in **send state** (state 2). This will generate an implicit SEND LAST WAIT command before the FREE is executed and is therefore not recommended for conversations using sync levels 1 and 2.

**Note:** A distributed transaction should not end a conversation by issuing an EXEC CICS RETURN command, but instead follow the sequence of commands shown in Table 8. The issue of an EXEC CICS RETURN could lead to one or both transactions ending abnormally.

## Emergency termination of a conversation

The ISSUE ABEND command provides a means of abnormally ending the conversation. It is valid for all levels of synchronization, but should be avoided at sync level 2, because its use at the wrong time can lead to a loss of data integrity.

ISSUE ABEND can be issued by either transaction, irrespective of whether it is in send or receive state, at any time after the conversation has started. For a conversation in **send state** (state 2), any deferred data that is waiting for transmission is flushed before the ISSUE ABEND command is transmitted.

The transaction that issues the ISSUE ABEND command is not itself abended. It must, however, issue a FREE command for the conversation unless it is designed to terminate immediately.

If an ISSUE ABEND command is issued in **receive state** (state 5), CICS purges all incoming data until an INVITE, syncpoint request, or LAST indicator is received. If LAST is received, no abend indication is sent to the partner transaction.

If an ISSUE ABEND is received, CICS abends the transaction with abend code AZCH, sets on EIBERR(=X'FF'), EIBFREE(=X'FF'), and places X'0864' in the first two bytes of EIBERRCD.

<sup>3</sup> It is important that the SEND LAST command for sync level 2 is **not** accompanied by WAIT or CONFIRM because either of these options will cause the conversation to end before the subsequent syncpoint has propagated to the partner transaction. This may mean that protected resources of one transaction could be committed while those in the partner transaction could be backed out. The resulting state errors may also lead to the session being unbound.

## Unexpected termination of a conversation

If a partner system fails, or a session goes out of service in the middle of a DTP conversation, the conversation is terminated abnormally and the TERMERR condition is raised on the next command that accesses the conversation. In addition EIBERR and EIBFREE are set on (X'FF') and EIBERRCD contains a value representing the reason for the error, as follows:

X'08640001' – partner system with persistent session support has failed and restarted  
X'1008600B' – session has failed due to a protocol error  
X'A0000100' – temporary session failure  
X'A0010100' – RTIMOUT time-out value was exceeded.

---

## Checking the outcome of a DTP command

Checking the response from a DTP command can be separated into three stages:

1. Testing for request failure
2. Testing for indicators received on the conversation
3. Testing the conversation state.

Testing for request failure is the same as for other EXEC CICS commands in that conditions are raised and can be handled using HANDLE CONDITION or RESP. EIBRCODE will also contain an error code. Note that when an ISSUE ABEND has been received, and it is to be handled, a HANDLE ABEND should be used rather than a HANDLE CONDITION.

If the request has not failed, it is then possible to test for indicators received on the conversation. These are returned to the application in the EIB. The following EIB fields are relevant to all DTP commands:

### EIBERR

when set to X'FF' indicates an error has occurred on the conversation. The reason is in EIBERRCD. This could be as a result of an ISSUE ERROR, ISSUE ABEND, or SYNCPOINT ROLLBACK command issued by the partner transaction. EIBERR can be set as a result of any command that can be issued while the conversation is in **receive state** (state 5) or following any command that causes a transmission to the partner system. It is safest to test EIBERR in conjunction with EIBFREE and EIBSYNRB after every DTP command.

### EIBERRCD

contains the error code associated with EIBERR. If EIBERR is not set, this field is not used.

### EIBFREE

when set to X'FF' indicates that the partner transaction had ended the conversation. It should be tested along with EIBERR and EIBSYNC to find out exactly how to end the conversation.

### EIBSIG

when set to X'FF' indicates the partner transaction or system has issued an ISSUE SIGNAL command.

## EIBSYNRB

when set to X'FF' indicates the partner transaction or system has issued a SYNCPOINT ROLLBACK command. (This is relevant only for conversations at sync level 2.)

Table 9 shows how these EIB fields interact.

Table 9. Interaction between some EIB fields—all DTP commands

EIB-ERR	EIB-FREE	EIB-SYNRB	EIBERRCD	Description
X'FF'	X'00'	X'00'	X'08890000' X'08890001'	The partner transaction has sent ISSUE ERROR
X'FF'	X'00'	X'00'	X'08890100' X'08890101'	The partner system has sent ISSUE ERROR
X'FF'	X'FF'	X'00'	X'08640000'	The partner transaction has sent ISSUE ABEND
X'FF'	X'FF'	X'00'	X'08640001'	The partner system has sent ISSUE ABEND
X'FF'	X'FF'	X'00'	X'08640002'	A partner resource has timed out
X'FF'	X'FF'	X'00'	X'1008600B'	The session has failed due to a protocol error
X'FF'	X'FF'	X'00'	X'A0000100'	A temporary session failure
X'FF'	X'FF'	X'00'	X'A0010100'	RTIMOUT has been triggered. (The task has timed out while waiting for terminal input.)
X'FF'	X'FF'	X'00'	X'10086032'	The PIP data sent with the CONNECT PROCESS was incorrectly specified
X'FF'	X'FF'	X'00'	X'10086034'	The partner system does not support mapped conversations
X'FF'	X'FF'	X'00'	X'080F6051'	The partner transaction failed security check
X'FF'	X'FF'	X'00'	X'10086041'	The partner transaction does not support the sync level requested on the CONNECT PROCESS
X'FF'	X'FF'	X'00'	X'10086021'	The partner transactions name is not recognized by the partner system
X'FF'	X'FF'	X'00'	X'084C0000'	The partner system cannot start the partner transaction
X'FF'	X'FF'	X'00'	X'084B6031'	The partner system is temporarily unable to start the partner transaction
X'FF'	X'00'	X'FF'	X'08240000'	The partner transaction or system has issued SYNCPOINT ROLLBACK
X'00'	X'00'	—	—	The command completed successfully.



In addition the following EIB fields are relevant only to the RECEIVE and CONVERSE commands:

**EIBCOMPL**

when set to X'FF' indicates that all the data sent at one time has been received. This field is used in conjunction with the RECEIVE NOTRUNCATE command.

**EIBCONF**

when set to X'FF' indicates that the partner transaction has issued a SEND CONFIRM command and requires a response.

**EIBEOC**

when set to X'FF' indicates that an end-of-chain indicator has been received. This field is normally associated with a successful RECEIVE command.

**EIBNODAT**

when set to X'FF' indicates that no application data has been received.

**EIBRECV**

is only used when EIBERR is not set. When EIBRECV is on (X'FF'), another RECEIVE is required.

**EIBSYNC**

when set to X'FF' indicates that the partner transaction or system has requested a syncpoint. (This is relevant only for conversations at sync level 2.)

Table 10 on page 40 shows how some of these EIB fields interact for RECEIVE and CONVERSE commands.

|  
|  
|  
|  
|

Table 10. Interaction between some EIB fields—RECEIVE and CONVERSE commands only

EIB-ERR	EIB-FREE	EIB-RECV	EIB-SYNC	EIB-CONF	Description
X'00'	X'00'	X'00'	X'00'	X'00'	The partner transaction or system has issued SEND INVITE WAIT. The local program is now in send state.
X'00'	X'00'	X'00'	X'FF'	X'00'	The partner transaction or system has issued SEND INVITE, followed by a SYNCPOINT. The local program is now in syncsend state.
X'00'	X'00'	X'00'	X'00'	X'FF'	The partner transaction or system has issued SEND INVITE CONFIRM. The local program is now in confsend state.
X'00'	X'00'	X'FF'	X'00'	X'00'	The partner transaction or system has issued SEND or SEND WAIT. The local program is in receive state.
X'00'	X'00'	X'FF'	X'FF'	X'00'	The partner transaction or system has issued a SYNCPOINT. The local program is in syncreceive state.
X'00'	X'00'	X'FF'	X'00'	X'FF'	The partner transaction or system has issued a SEND CONFIRM. The local program is in confreceive state.
X'00'	X'FF'	X'00'	X'00'	X'00'	The partner transaction or system has issued a SEND LAST WAIT. The local program is in free state.
X'00'	X'FF'	X'00'	X'FF'	X'00'	The partner transaction or system has issued a SEND LAST followed by a SYNCPOINT. The local program is in syncfree state.
X'00'	X'FF'	X'00'	X'00'	X'FF'	The partner transaction or system has issued a SEND LAST CONFIRM. The local program is in conffree state.

After analyzing the EIB fields, you can test the conversation state to determine which DTP commands you can issue next. See Chapter 4, “State transitions in APPC mapped conversations” on page 43.

## Checking EIB fields and the conversation state

Most of the information supplied by EIB indicator fields can also be obtained from the conversation state. Although the conversation state is easier to test, you cannot ignore EIBERR (and EIBERRCD).

For example, if after a SEND INVITE WAIT or a RECEIVE command has been issued, the conversation is in **receive state** (state 5), only EIBERR indicates that the partner transaction has sent an ISSUE ERROR. This is illustrated in Figure 7 on page 29 and Figure 8 on page 31.

It should be noted that the state tables provided contain not only states and commands issued, but also relevant EIB field settings. The order in which these EIB fields are shown provides a sensible sequence of checks for an application.

## Summary of CICS commands for APPC mapped conversations

Table 11 shows the CICS commands used in APPC mapped conversations.

<i>Table 11. Summary of CICS commands used in mapped conversations</i>			
<b>Use to ...</b>	<b>Sync levels</b>	<b>CICS command</b>	<b>Page</b>
Acquire a session.	0,1,2	ALLOCATE	23
Initiate a conversation.	0,1,2	CONNECT PROCESS	24
Access session-related information.	0,1,2	EXTRACT PROCESS	25
Send data and control information to the conversation partner.	0,1,2	SEND	27
Receive data from the conversation partner.	0,1,2	RECEIVE	29
Send and receive data on the conversation.	0,1,2	CONVERSE	32
Transmit any deferred data or control indicators.	0,1,2	WAIT CONVID	27
Reply positively to SEND CONFIRM.	1,2	ISSUE CONFIRMATION	34
Prepare a conversation partner for syncpointing.	2	ISSUE PREPARE	124
Inform the conversation partner of a program-detected error.	0,1,2	ISSUE ERROR	32
Signal an unusual condition to the conversation partner, usually against the flow of data.	0,1,2	ISSUE SIGNAL	32
Inform the conversation partner that the conversation should be abandoned.	0,1,2	ISSUE ABEND	36
Free the session.	0,1,2	FREE	35
Inform all conversation partners of readiness to commit changes to recoverable resources.	2	SYNCPOINT	123
Inform conversation partners of the need to back out changes to recoverable resources.	2	SYNCPOINT ROLLBACK	124

For programming information about CICS commands, see the *CICS/ESA Application Programming Reference* manual.



---

## Chapter 4. State transitions in APPC mapped conversations

This chapter shows the state transitions that occur when transactions engage in APPC mapped conversations under the EXEC CICS API. The state transitions are presented in the form of state tables; and there is one table for each of the three allowable sync levels. The state tables show which commands a transaction can issue while the conversation is in any given state. They also show how the conversation state changes as a result of any command.

The guidance information in this chapter is presented in the following sequence:

- “The state tables for APPC mapped conversations”
- “Testing the conversation state” on page 52.

---

### The state tables for APPC mapped conversations

The state tables provide the following information for writing a DTP program. Firstly, they show which commands can be issued from each conversation state. Secondly, they show the state transitions that can occur and the EIB fields that can be set as a result of issuing a command.

#### How to use the state tables

The commands you can issue, coupled with the EIB flags that can be set after execution, are shown in column 1 down the left side of each table. Alongside each command, in column 2, the EIB fields shown are in the order in which the application should test them. The possible conversation states are shown across the top of the table. The states correspond to the columns of the table. The intersection of row (command and EIB flag) and column (state) represents the state transition, if any, that occurs when that command returning a particular EIB flag is issued in that state.

A number at an intersection indicates the state number of the next state. Other symbols represent other conditions, as follows:

---

Symbol	Meaning
N/A	Cannot occur.
×	The EIB flag is any one that has not been covered in earlier rows, or it is irrelevant (but see the note on EIBSIG if you want to use ISSUE SIGNAL).
Ab	The command is not valid in this state. Issuing a command in a state in which it is not valid usually causes an ATCV abend.
=	Remains in current state.
End	End of conversation.

---

## APPC mapped conversations at sync level 0

Command issued	EIB flag returned <sup>4</sup>	ALLO-CATED <sup>11</sup>	SEND	PEND-RECEIVE	PEND-FREE	RECEIVE	CONF-RECEIVE
		State 1	State 2	State 3	State 4	State 5	State 6
CONNECT PROCESS	EIBERR + EIBFREE	12	Ab	Ab	Ab	Ab	N/A
CONNECT PROCESS <sup>13</sup>	x	2	Ab	Ab	Ab	Ab	N/A
EXTRACT PROCESS <sup>5</sup>	x	=	=	=	=	=	N/A
EXTRACT ATTRIBUTES	x	=	=	=	=	=	N/A
SEND (any valid form)	EIBERR + EIBFREE	Ab	12	Ab	Ab	Ab	N/A
SEND (any valid form)	EIBERR	Ab	5	Ab	Ab	Ab	N/A
SEND INVITE WAIT	x	Ab	5	Ab	Ab	Ab	N/A
SEND INVITE	x	Ab	3	Ab	Ab	Ab	N/A
SEND LAST WAIT	x	Ab	12	Ab	Ab	Ab	N/A
SEND LAST	x	Ab	4	Ab	Ab	Ab	N/A
SEND WAIT	x	Ab	=	Ab	Ab	Ab	N/A
SEND	x	Ab	=	Ab	Ab	Ab	N/A
RECEIVE	EIBERR + EIBFREE	Ab	12 <sup>7</sup>	12 <sup>10</sup>	Ab	12	N/A
RECEIVE	EIBERR	Ab	5 <sup>7</sup>	5 <sup>10</sup>	Ab	=	N/A
RECEIVE	EIBFREE	Ab	Ab	12	N/A		
RECEIVE	EIBRECV	Ab	5 <sup>7</sup>	5 <sup>10</sup>	Ab	=	N/A
RECEIVE NOTRUNCATE <sup>6</sup>	EIBCOMPL <sup>6</sup>	Ab	5 <sup>7</sup>	5 <sup>10</sup>	Ab	=	N/A
RECEIVE	x	Ab	= <sup>7</sup>	2 <sup>10</sup>	Ab	2	N/A
CONVERSE <sup>8</sup>		EIB flags and states as for RECEIVE					
ISSUE ERROR	EIBFREE	Ab	12	12	Ab	12	N/A
ISSUE ERROR	x	Ab	=	2	Ab	2	N/A
ISSUE ABEND	x	Ab	12	12	12	12	N/A
ISSUE SIGNAL <sup>12</sup>	x	Ab	=	=	Ab	=	N/A
WAIT CONVID	x	Ab	=	5	12	Ab	N/A
FREE	x	End	End <sup>9</sup>	Ab	End	Ab	N/A

**Note:** See page 50 for footnotes.

<b>CONF-SEND</b>	<b>CONF-FREE</b>	<b>SYNC-RECEIVE</b>	<b>SYNC-SEND</b>	<b>SYNC-FREE</b>	<b>FREE</b>	<b>ROLL-BACK</b>	
<b>State 7</b>	<b>State 8</b>	<b>State 9</b>	<b>State 10</b>	<b>State 11</b>	<b>State 12</b>	<b>State 13</b>	<b>Command returns</b>
N/A	N/A	N/A	N/A	N/A	Ab	N/A	Immediately
N/A	N/A	N/A	N/A	N/A	Ab	N/A	Immediately
N/A	N/A	N/A	N/A	N/A	=	N/A	Immediately
N/A	N/A	N/A	N/A	N/A	=	N/A	Immediately
N/A	N/A	N/A	N/A	N/A	Ab	N/A	After error detected
N/A	N/A	N/A	N/A	N/A	Ab	N/A	After error detected
N/A	N/A	N/A	N/A	N/A	Ab	N/A	After data flows
N/A	N/A	N/A	N/A	N/A	Ab	N/A	After data buffered
N/A	N/A	N/A	N/A	N/A	Ab	N/A	After data flows
N/A	N/A	N/A	N/A	N/A	Ab	N/A	After data buffered
N/A	N/A	N/A	N/A	N/A	Ab	N/A	After data flows
N/A	N/A	N/A	N/A	N/A	Ab	N/A	After data buffered
N/A	N/A	N/A	N/A	N/A	Ab	N/A	After error detected
N/A	N/A	N/A	N/A	N/A	Ab	N/A	After error detected
N/A	N/A	N/A	N/A	N/A	Ab	N/A	After error detected
N/A	N/A	N/A	N/A	N/A	Ab	N/A	When data available
N/A	N/A	N/A	N/A	N/A	Ab	N/A	When data available
N/A	N/A	N/A	N/A	N/A	Ab	N/A	When data available
States as for RECEIVE							When data available
N/A	N/A	N/A	N/A	N/A	Ab	N/A	After response from partner
N/A	N/A	N/A	N/A	N/A	Ab	N/A	After response from partner
N/A	N/A	N/A	N/A	N/A	Ab	N/A	Immediately
N/A	N/A	N/A	N/A	N/A	Ab	N/A	Immediately
N/A	N/A	N/A	N/A	N/A	Ab	N/A	Immediately
N/A	N/A	N/A	N/A	N/A	End	N/A	Immediately

## APPC mapped conversations at sync level 1

Command issued	EIB flag returned <sup>4</sup>	ALLO-CATED <sup>11</sup>	SEND	PEND-RECEIVE	PEND-FREE	RECEIVE	CONF-RECEIVE
		State 1	State 2	State 3	State 4	State 5	State 6
CONNECT PROCESS	EIBERR + EIBFREE	12	Ab	Ab	Ab	Ab	Ab
CONNECT PROCESS <sup>13</sup>	x	2	Ab	Ab	Ab	Ab	Ab
EXTRACT PROCESS <sup>5</sup>	x	Ab	=	=	=	=	=
EXTRACT ATTRIBUTES	x	=	=	=	=	=	=
SEND (any valid form)	EIBERR + EIBFREE	Ab	12	12	12	Ab	Ab
SEND (any valid form)	EIBERR	Ab	5	5	5	Ab	Ab
SEND INVITE WAIT	x	Ab	5	Ab	Ab	Ab	Ab
SEND INVITE CONFIRM	x	Ab	5	Ab	Ab	Ab	Ab
SEND INVITE	x	Ab	3	Ab	Ab	Ab	Ab
SEND LAST WAIT	x	Ab	12	Ab	Ab	Ab	Ab
SEND LAST CONFIRM	x	Ab	12	Ab	Ab	Ab	Ab
SEND LAST	x	Ab	4	Ab	Ab	Ab	Ab
SEND WAIT	x	Ab	=	Ab	Ab	Ab	Ab
SEND CONFIRM	x	Ab	=	5	12 <sup>14</sup>	Ab	Ab
SEND	x	Ab	=	Ab	Ab	Ab	Ab
RECEIVE	EIBERR + EIBFREE	Ab	12 <sup>7</sup>	12 <sup>10</sup>	Ab	12	Ab
RECEIVE	EIBERR	Ab	5 <sup>7</sup>	5 <sup>10</sup>	Ab	=	Ab
RECEIVE	EIBCONF + EIBFREE	Ab	8 <sup>7</sup>	8 <sup>10</sup>	Ab	8	Ab
RECEIVE	EIBCONF + EIBRECV	Ab	6 <sup>7</sup>	6 <sup>10</sup>	Ab	6	Ab
RECEIVE	EIBCONF	Ab	7 <sup>7</sup>	7 <sup>10</sup>	Ab	7	Ab
RECEIVE	EIBFREE	Ab	12 <sup>7</sup>	12 <sup>10</sup>	Ab	12	Ab
RECEIVE	EIBRECV	Ab	5 <sup>7</sup>	5 <sup>10</sup>	Ab	=	Ab
RECEIVE NOTRUNCATE <sup>6</sup>	EIBCOMPL <sup>6</sup>	Ab	5 <sup>7</sup>	5 <sup>10</sup>	Ab	=	Ab
RECEIVE	x	Ab	= <sup>7</sup>	2 <sup>10</sup>	Ab	2	Ab
CONVERSE <sup>8</sup>	EIB flags and states as for RECEIVE						
ISSUE CONFIRMATION	x	Ab	Ab	Ab	Ab	Ab	5
ISSUE ERROR	EIBFREE	Ab	12	12	Ab	12	12
ISSUE ERROR	x	Ab	=	2	Ab	2	2
ISSUE ABEND	x	Ab	12	12	12	12	12
ISSUE SIGNAL <sup>12</sup>	x	Ab	=	=	Ab	=	=
WAIT CONVID	x	Ab	=	5	12	Ab	Ab
FREE	x	End	End <sup>9</sup>	Ab	End	Ab	Ab

**Note:** See page 50 for footnotes.



CONF-SEND	CONF-FREE	SYNC-RECEIVE	SYNC-SEND	SYNC-FREE	FREE	ROLL-BACK	
State 7	State 8	State 9	State 10	State 11	State 12	State 13	Command returns
Ab	Ab	N/A	N/A	N/A	Ab	N/A	Immediately
Ab	Ab	N/A	N/A	N/A	Ab	N/A	Immediately
=	=	N/A	N/A	N/A	=	N/A	Immediately
=	=	N/A	N/A	N/A	=	N/A	Immediately
Ab	Ab	N/A	N/A	N/A	Ab	N/A	After error flow detected
Ab	Ab	N/A	N/A	N/A	Ab	N/A	After error flow detected
Ab	Ab	N/A	N/A	N/A	Ab	N/A	After data flows
Ab	Ab	N/A	N/A	N/A	Ab	N/A	After response from partner
Ab	Ab	N/A	N/A	N/A	Ab	N/A	After data buffered
Ab	Ab	N/A	N/A	N/A	Ab	N/A	After data flows
Ab	Ab	N/A	N/A	N/A	Ab	N/A	After response from partner
Ab	Ab	N/A	N/A	N/A	Ab	N/A	After data buffered
Ab	Ab	N/A	N/A	N/A	Ab	N/A	After data flows
Ab	Ab	N/A	N/A	N/A	Ab	N/A	After response from partner
Ab	Ab	N/A	N/A	N/A	Ab	N/A	After data buffered
Ab	Ab	N/A	N/A	N/A	Ab	N/A	After error detected
Ab	Ab	N/A	N/A	N/A	Ab	N/A	After error detected
Ab	Ab	N/A	N/A	N/A	Ab	N/A	After confirm flow detected
Ab	Ab	N/A	N/A	N/A	Ab	N/A	After confirm flow detected
Ab	Ab	N/A	N/A	N/A	Ab	N/A	After confirm flow detected
Ab	Ab	N/A	N/A	N/A	Ab	N/A	After error detected
Ab	Ab	N/A	N/A	N/A	Ab	N/A	When data available
Ab	Ab	N/A	N/A	N/A	Ab	N/A	When data available
Ab	Ab	N/A	N/A	N/A	Ab	N/A	When data available
States as for RECEIVE							When data available
2	12	N/A	N/A	N/A	Ab	N/A	Immediately
12	12	N/A	N/A	N/A	Ab	N/A	After response from partner
2	2	N/A	N/A	N/A	Ab	N/A	After response from partner
12	12	N/A	N/A	N/A	Ab	N/A	Immediately
=	=	N/A	N/A	N/A	Ab	N/A	Immediately
Ab	Ab	N/A	N/A	N/A	Ab	N/A	Immediately
Ab	Ab	N/A	N/A	N/A	End	N/A	Immediately

## APPC mapped conversations at sync level 2

Command issued	EIB flag returned <sup>4</sup>	ALLO-CATED <sup>11</sup>	SEND	PEND-RECEIVE	PEND-FREE	RECEIVE	CONF-RECEIVE
		State 1	State 2	State 3	State 4	State 5	State 6
CONNECT PROCESS	EIBERR + EIBFREE	12	Ab	Ab	Ab	Ab	Ab
CONNECT PROCESS <sup>13</sup>	x	2	Ab	Ab	Ab	Ab	Ab
EXTRACT PROCESS <sup>5</sup>	x	=	=	=	=	=	=
EXTRACT ATTRIBUTES	x	=	=	=	=	=	=
SEND (any valid form)	EIBERR + EIBSYNRB	Ab	13	13	13	Ab	Ab
SEND (any valid form)	EIBERR + EIBFREE	Ab	12	12	12	Ab	Ab
SEND (any valid form)	EIBERR	Ab	5	5	5	Ab	Ab
SEND INVITE WAIT	x	Ab	5	Ab	Ab	Ab	Ab
SEND INVITE CONFIRM	x	Ab	5	Ab	Ab	Ab	Ab
SEND INVITE	x	Ab	3	Ab	Ab	Ab	Ab
SEND LAST WAIT <sup>15</sup>	x	Ab	12	Ab	Ab	Ab	Ab
SEND LAST CONFIRM <sup>15</sup>	x	Ab	12	Ab	Ab	Ab	Ab
SEND LAST	x	Ab	4	Ab	Ab	Ab	Ab
SEND WAIT	x	Ab	=	Ab	Ab	Ab	Ab
SEND CONFIRM	x	Ab	=	5 <sup>14</sup>	12 <sup>14</sup>	Ab	Ab
SEND	x	Ab	=	Ab	Ab	Ab	Ab
RECEIVE	EIBERR + EIBSYNRB	Ab	13 <sup>7</sup>	13 <sup>10</sup>	Ab	13	Ab
RECEIVE	EIBERR + EIBFREE	Ab	12 <sup>7</sup>	12 <sup>10</sup>	Ab	12	Ab
RECEIVE	EIBERR	Ab	5 <sup>7</sup>	5 <sup>10</sup>	Ab	=	Ab
RECEIVE	EIBSYNC + EIBFREE	Ab	11 <sup>7</sup>	11 <sup>10</sup>	Ab	11	Ab
RECEIVE	EIBSYNC + EIBRECV	Ab	9 <sup>7</sup>	9 <sup>10</sup>	Ab	9	Ab
RECEIVE	EIBSYNC	Ab	10 <sup>7</sup>	10 <sup>10</sup>	Ab	10	Ab
RECEIVE	EIBCONF + EIBFREE	Ab	8 <sup>7</sup>	8 <sup>10</sup>	Ab	8	Ab
RECEIVE	EIBCONF + EIBRECV	Ab	6 <sup>7</sup>	6 <sup>10</sup>	Ab	6	Ab
RECEIVE	EIBCONF	Ab	7 <sup>7</sup>	7 <sup>10</sup>	Ab	7	Ab
RECEIVE	EIBFREE	Ab	12 <sup>7</sup>	12 <sup>10</sup>	Ab	12	Ab
RECEIVE	EIBRECV	Ab	5 <sup>7</sup>	5 <sup>10</sup>	Ab	=	Ab
RECEIVE NOTRUNCATE <sup>6</sup>	EIBCOMPL <sup>6</sup>	Ab	5 <sup>7</sup>	5 <sup>10</sup>	Ab	=	Ab
RECEIVE	x	Ab	= <sup>7</sup>	2 <sup>10</sup>	Ab	2	Ab
CONVERSE <sup>8</sup>		EIB flags and states as for RECEIVE					

**Note:** See page 50 for footnotes.

<b>CONF-SEND</b>	<b>CONF-FREE</b>	<b>SYNC-RECEIVE</b>	<b>SYNC-SEND</b>	<b>SYNC-FREE</b>	<b>FREE</b>	<b>ROLL-BACK</b>	
<b>State 7</b>	<b>State 8</b>	<b>State 9</b>	<b>State 10</b>	<b>State 11</b>	<b>State 12</b>	<b>State 13</b>	<b>Command returns</b>
Ab	Ab	Ab	Ab	Ab	Ab	Ab	Immediately
Ab	Ab	Ab	Ab	Ab	Ab	Ab	Immediately
=	=	=	=	=	=	=	Immediately
=	=	=	=	=	=	=	Immediately
Ab	Ab	Ab	Ab	Ab	Ab	Ab	After error flow detected
Ab	Ab	Ab	Ab	Ab	Ab	Ab	After error flow detected
Ab	Ab	Ab	Ab	Ab	Ab	Ab	After error flow detected
Ab	Ab	Ab	Ab	Ab	Ab	Ab	After data flows
Ab	Ab	Ab	Ab	Ab	Ab	Ab	After response from partner
Ab	Ab	Ab	Ab	Ab	Ab	Ab	After data buffered
Ab	Ab	Ab	Ab	Ab	Ab	Ab	After data flows
Ab	Ab	Ab	Ab	Ab	Ab	Ab	After response from partner
Ab	Ab	Ab	Ab	Ab	Ab	Ab	After data buffered
Ab	Ab	Ab	Ab	Ab	Ab	Ab	After data flows
Ab	Ab	Ab	Ab	Ab	Ab	Ab	After response from partner
Ab	Ab	Ab	Ab	Ab	Ab	Ab	After data buffered
Ab	Ab	Ab	Ab	Ab	Ab	Ab	After rollback flow detected
Ab	Ab	Ab	Ab	Ab	Ab	Ab	After error detected
Ab	Ab	Ab	Ab	Ab	Ab	Ab	After error detected
Ab	Ab	Ab	Ab	Ab	Ab	Ab	After sync flow detected
Ab	Ab	Ab	Ab	Ab	Ab	Ab	After sync flow detected
Ab	Ab	Ab	Ab	Ab	Ab	Ab	After sync flow detected
Ab	Ab	Ab	Ab	Ab	Ab	Ab	After confirm flow detected
Ab	Ab	Ab	Ab	Ab	Ab	Ab	After confirm flow detected
Ab	Ab	Ab	Ab	Ab	Ab	Ab	After confirm flow detected
Ab	Ab	Ab	Ab	Ab	Ab	Ab	After error flow detected
Ab	Ab	Ab	Ab	Ab	Ab	Ab	When data available
Ab	Ab	Ab	Ab	Ab	Ab	Ab	When data available
Ab	Ab	Ab	Ab	Ab	Ab	Ab	When data available
States as for RECEIVE							When data available

table continued.....

## APPC mapped conversations at sync level 2 (continued)

Command issued	EIB flag returned <sup>4</sup>	ALLO-CATED <sup>11</sup>	SEND	PEND-RECEIVE	PEND-FREE	RECEIVE	CONF-RECEIVE
		State 1	State 2	State 3	State 4	State 5	State 6
ISSUE CONFIRMATION	x	Ab	Ab	Ab	Ab	Ab	5
ISSUE ERROR	EIBFREE	Ab	12	12	Ab	12	12
ISSUE ERROR	x	Ab	=	2	Ab	2	2
ISSUE ABEND	x	Ab	12	12	12	12	12
ISSUE SIGNAL <sup>12</sup>	x	Ab	=	=	Ab	=	=
ISSUE PREPARE	EIBERR + EIBSYNRB	Ab <sup>19</sup>	13	13	13	Ab <sup>19</sup>	Ab <sup>19</sup>
ISSUE PREPARE	EIBERR + EIBFREE	Ab <sup>19</sup>	12	12	12	Ab <sup>19</sup>	Ab <sup>19</sup>
ISSUE PREPARE	EIBERR	Ab <sup>19</sup>	5	5	5	Ab <sup>19</sup>	Ab <sup>19</sup>
ISSUE PREPARE	x	Ab <sup>19</sup>	10 <sup>21</sup>	9 <sup>21</sup>	11 <sup>21</sup>	Ab <sup>19</sup>	Ab <sup>19</sup>
SYNCPOINT <sup>17</sup>	EIBRLDBK	=	2 or 5 <sup>18</sup>	2 or 5 <sup>18</sup>	2 or 5 <sup>18</sup>	Ab <sup>20</sup>	Ab <sup>20</sup>
SYNCPOINT <sup>17</sup>	x	=	=	5	12	Ab <sup>20</sup>	Ab <sup>20</sup>
SYNCPOINT ROLLBACK <sup>17</sup>	x	=	2 or 5 <sup>18</sup>	2 or 5 <sup>18</sup>	2 or 5 <sup>18</sup>	2 or 5 <sup>18</sup>	2 or 5 <sup>18</sup>
WAIT CONVID	x	Ab	=	5	12	Ab	Ab
FREE	x	End	End <sup>9</sup>	Ab	End	Ab	Ab

<sup>4</sup> EIBSIG has been omitted. This is because its use is optional and is entirely a matter of agreement between the two conversation partners. In the worst case, it can occur at any time after every command that affects the EIB flags. However, used for the purpose for which it was intended, it usually occurs after a SEND command. Its priority in the order of testing depends on the role you give it in the application.

<sup>5</sup> You can issue the EXTRACT PROCESS command from the back-end transaction only.

<sup>6</sup> RECEIVE NOTRUNCATE returns a zero value in EIBCOMPL to indicate that the user buffer was too small to contain all the data received from the partner transaction. Normally, you would continue to issue RECEIVE NOTRUNCATE commands until the last section of data is passed to you, which is indicated by EIBCOMPL = X'FF'. If NOTRUNCATE is not specified, and the data area specified by the RECEIVE command is too small to contain all the data received, CICS truncates the data and sets the LENGERR condition.

<sup>7</sup> Equivalent to SEND INVITE WAIT followed by RECEIVE.

<sup>8</sup> Equivalent to SEND INVITE WAIT [FROM] followed by RECEIVE.

<sup>9</sup> Equivalent to SEND LAST WAIT followed by FREE.

<sup>10</sup> Equivalent to WAIT followed by RECEIVE.

<sup>11</sup> Before a session is allocated, there is no conversation, and therefore no conversation state. The EXEC CICS ALLOCATE command does not appear in the tables. This is because each ALLOCATE gets a session to start a new conversation and does not affect any conversation that is already in progress. After ALLOCATE is successful, the front-end transaction starts the new conversation in **allocated state**.

<sup>12</sup> ISSUE SIGNAL sets the partner's EIBSIG flag.

CONF-SEND	CONF-FREE	SYNC-RECEIVE	SYNC-SEND	SYNC-FREE	FREE	ROLL-BACK	
State 7	State 8	State 9	State 10	State 11	State 12	State 13	Command returns
2	12	Ab	Ab	Ab	Ab	Ab	Immediately
12	12	12	12	12	Ab	Ab	After response from partner
2	2	2	2	2	Ab	Ab	After response from partner
12	12	12	12	12	Ab	Ab	Immediately
=	=	= <sup>16</sup>	= <sup>16</sup>	= <sup>16</sup>	Ab	Ab	Immediately
Ab	Ab	Ab	Ab	Ab	Ab	Ab	After response from partner
Ab	Ab	Ab	Ab	Ab	Ab	Ab	After error detected
Ab	Ab	Ab	Ab	Ab	Ab	Ab	After error detected
Ab	Ab	Ab	Ab	Ab	Ab	Ab	After response from partner
Ab <sup>20</sup>	Ab <sup>20</sup>	2 or 5 <sup>18</sup>	2 or 5 <sup>18</sup>	2 or 5 <sup>18</sup>	=	Ab <sup>20</sup>	After response from partner
Ab <sup>20</sup>	Ab <sup>20</sup>	5	2	12	=	Ab <sup>20</sup>	After response from partner
2 or 5 <sup>18</sup>	2 or 5 <sup>18</sup>	2 or 5 <sup>18</sup>	2 or 5 <sup>18</sup>	2 or 5 <sup>18</sup>	=	2 or 5 <sup>18</sup>	After rollback across LUW
Ab	Ab	Ab	Ab	Ab	Ab	Ab	Immediately
Ab	Ab	Ab	Ab	Ab	End	Ab	Immediately

<sup>13</sup> The back-end transaction starts in **receive state** after the front-end transaction has issued CONNECT PROCESS.

<sup>14</sup> No data may be included with SEND CONFIRM.

<sup>15</sup> Although CICS allows you to terminate a sync level-2 conversation using the SEND LAST WAIT or SEND LAST CONFIRM commands, doing this deviates from the APPC architecture and should be avoided. See "CICS deviations from the APPC architecture" on page 160.

<sup>16</sup> Where APPC transaction routing is taking place, the ISSUE SIGNAL command is invalid in this state.

<sup>17</sup> The commands SYNCPOINT and SYNCPOINT ROLLBACK do not relate to any particular conversation. They are propagated on all the conversations that are currently active for the task, including MRO conversations.

<sup>18</sup> The state of each conversation after rollback depends on several factors:

- The system you are communicating with. Some earlier versions of CICS handle rollback differently from CICS/ESA 4.1.
- The conversation state at the beginning of the current distributed unit of work. This state is the one adopted according to the APPC architecture. CICS/ESA 4.1 follows the architecture.

A conversation may be in **free state** after rollback if it has been terminated in one of these ways:

- Abnormally due to session failure or deallocate abend being received
- Because the partner transaction has issued a SEND LAST WAIT or FREE commands.

After a syncpoint or rollback, it is advisable to determine the conversation state before issuing any further commands against the conversation.

<sup>19</sup> This results, not in an ATCV abend, but in an INVREQ return code.

<sup>20</sup> This causes an ASP2 abend, not an ATCV.

<sup>21</sup> Although ISSUE PREPARE can return with the conversation in either **syncsend state**, **syncreceive state**, or **syncfree state**, the only commands allowed on that conversation following an ISSUE PREPARE are SYNCPOINT and SYNCPOINT ROLLBACK. All other commands abend ATCV.

## Initial states

A front-end transaction in a conversation must issue an ALLOCATE command to acquire a session. If the session is successfully allocated, the front-end transaction's side of the conversation goes into **allocated state** (state 1).

A back-end transaction is initially in **receive state** (state 5).

---

## Testing the conversation state

There are two ways for a transaction to inquire on the current state of one of its conversations.

The first is to use the EXEC CICS EXTRACT ATTRIBUTES STATE command and the second is to use the STATE parameter on the DTP commands. In both cases the current state is returned to the application in a CICS value data area (cvda). Table 12 shows how the cvda codes relate to the conversation state. The table also shows the symbolic names defined for these cvda values.

*Table 12. The conversation states*

States used in this book		States used in DTP programs	
State name	State number	Symbolic name	cvda code
Allocated	1	DFHVALUE(ALLOCATED)	81
Send	2	DFHVALUE(SEND)	90
Pendreceive	3	DFHVALUE(PENDRECEIVE)	87
Pendfree	4	DFHVALUE(PENDFREE)	86
Receive	5	DFHVALUE(RECEIVE)	88
Confreceive	6	DFHVALUE(CONFRECEIVE)	83
Confsend	7	DFHVALUE(CONFSEND)	84
Conffree	8	DFHVALUE(CONFFREE)	82
Syncreceive	9	DFHVALUE(SYNCRECEIVE)	92
Syncsend	10	DFHVALUE(SYNCSSEND)	93
Syncfree	11	DFHVALUE(SYNCFREE)	91
Free	12	DFHVALUE(FREE)	85
Rollback	13	DFHVALUE(ROLLBACK)	89

---

## Part 3. Writing programs for MRO conversations

This is the second of four parts detailing the CICS APIs available for DTP programming.

- Part 2, “Writing programs for APPC mapped conversations” on page 21
- Part 3, “Writing programs for MRO conversations”
- Part 4, “Writing programs for APPC basic conversations” on page 71
- Part 5, “Writing programs for LUTYPE6.1 conversations” on page 107.

The different APIs are compared in Part 1, “Concepts and design considerations” on page 1.

Part 3 contains:

- Chapter 5, “MRO conversation flow” on page 55.

This advises you how to use the EXEC CICS API to write distributed transactions that use MRO conversations.

- Chapter 6, “State transitions in MRO conversations” on page 67.

This discusses the state transitions that occur when transactions use MRO conversations under the EXEC CICS API. The state transitions are presented in the form of a state table that shows which commands can be issued while the conversation is in any given state. The table shows how the conversation state changes as a result of issuing a command.





---

## Chapter 5. MRO conversation flow

This chapter introduces some of the MRO DTP commands. It introduces each command in the context of a typical conversation flow and ends with a general discussion on how to test the responses from a DTP command.

---

### Starting the conversation

This section describes how to get a conversation started. The first two subsections explain how the front-end transaction and the back-end transaction initiate the conversation. The third subsection discusses the possibility of conversation initiation failure. This section also contains program fragments illustrating the commands described and the suggested response code checks.

### Conversation initiation

The front-end transaction is responsible for acquiring a session, specifying the conversation characteristics and requesting the startup of the back-end transaction in the partner system.

#### Allocating a session to the conversation

Initially, there is no conversation, and therefore no conversation state. By issuing an ALLOCATE command, the front-end transaction acquires a session to start a new conversation.

The RESP value returned should be checked to ensure that a session has been allocated. If successfully allocated, DFHRESP(NORMAL), the conversation is in **allocated state** (state 1) and the session identifier (**convid**) from EIBRSRCE must be saved immediately.

The convid must be used in subsequent commands for this conversation. Figure 9 on page 56 shows a program fragment containing an example of the ALLOCATE command. You will notice that the PROFILE option has been omitted from the command.

If the PROFILE option is specified for an MRO link, CICS ignores it at execution time. So none of the facilities selected through use of a profile (for example, RTIMEOUT and JOURNALING) are available. The front-end transaction has no control over its session processing options when an MRO session is being used.

A back-end transaction with an MRO session as its principal facility will be sent the INBFMH parameter by CICS, regardless of the what the front-end transaction specifies on the PROFILE option of the ALLOCATE command.

#### Using ATI to allocate a session

Front-end transactions are often initiated from terminals. But it is also possible to use the EXEC CICS START command to initiate a front-end transaction on an MRO session. When the front-end transaction is successfully started in this way, a conversation can continue as if an ALLOCATE command had been issued. The only difference is that an automatically-initiated front-end transaction has the MRO session as its *principal facility*.

## Connecting the partner transaction

When a session has been acquired, the next step is to cause the partner transaction to be initiated. The state table shows that, in **allocated state** (state 1), one of the commands available is SEND. Using this command, the back-end transaction's identifier can be specified in the first four bytes of the data which, when transferred to the partner system, will be used to attach the required back-end transaction. The send buffer containing the transaction identifier together with any other data, will be flushed immediately and the front-end transaction will wait until a response is received from the back end. Figure 9 shows an example in which a transaction identifier is sent.

Alternatively, when a session has been acquired, the front-end transaction can build and send an attach header with the first transmission of data. The attach header can be built using the BUILD ATTACH command.

When using the BUILD ATTACH command, an eight-character name must be given to the built attach header which can then be used in the ATTACHID option of the first SEND (or CONVERSE) command. The back-end transaction identifier should also be specified.

```
*      ...
DATA DIVISION.
WORKING-STORAGE SECTION.
*      ...
01  FILLER.
    02  WS-CONVID          PIC X(4).
    02  WS-RESP           PIC S9(8) COMP.
    02  WS-STATE         PIC S9(8) COMP.
    02  WS-SYSID         PIC X(4) VALUE 'SYSB'.
    02  WS-PROC          PIC X(4) VALUE 'BBBB'.
    02  WS-LEN-PROCN     PIC S9(5) COMP VALUE +4.
*      ...
PROCEDURE DIVISION.
*      ...
EXEC CICS ALLOCATE SYSID(WS-SYSID) RESP(WS-RESP) END-EXEC.
IF WS-RESP = DFHRESP(NORMAL)
THEN MOVE EIBRSRCE TO WS-CONVID
ELSE
*      ... No session allocated. Examine EIBRCODE.
END-IF.
*      ...
EXEC CICS SEND CONVID(WS-CONV) RESP(WS-RESP) STATE(WS-STATE)
FROM(WS-PROC) LENGTH(WS-LEN-PROCN)
END-EXEC.
IF WS-RESP = DFHRESP(NORMAL)
THEN
*      ... No errors, conversation started.
ELSE
*      ... Conversation not started. Examine EIBRCODE.
END-IF.
```

Figure 9. Starting an MRO conversation

## Back-end transaction initiation

The back-end transaction is initiated either by an attach header received from the partner system or by a transaction identifier included in the incoming data, and is started with the session as its principal facility. Initially, the back-end transaction should determine the convid from EIBTRMID. This is not strictly necessary because the session is the back-end transaction's principal facility making the CONVID parameter optional for DTP commands on this conversation. However, the convid is very useful for audit trails. Also, if the back-end transaction is involved in more than one conversation, then always specifying the convid will improve program readability and problem determination. Figure 10 shows a back-end transaction that does obtain the convid.

When the back-end transaction receives data, the presence of an attach header is indicated by either EIBATT or RESP(INBFMH). One of these is normally set after the back-end transaction issues its first RECEIVE command. The EXTRACT ATTACH command can be used to access session-related information from the attach header (for example, the back-end transaction identifier) if required, but it is not mandatory.

```
*      ...
DATA DIVISION.
WORKING-STORAGE SECTION.
*      ...
01  FILLER.
    02  WS-CONVID          PIC X(4).
    02  WS-STATE          PIC S9(7) COMP.
*      ...
01  FILLER.
    02  WS-RECORD         PIC X(100).
    02  WS-MAX-LEN        PIC S9(5) COMP VALUE +100.
    02  WS-RCVD-LEN       PIC S9(5) COMP VALUE +0.
*      ...
PROCEDURE DIVISION.
*      ...
EXEC CICS ASSIGN FACILITY(WS-CONVID) END-EXEC.
*      ...
*      Receive data from the front-end transaction.
*
EXEC CICS RECEIVE CONVID(WS-CONVID) STATE(WS-STATE)
                    INTO(WS-RECORD) MAXLENGTH(WS-MAX-LEN)
                    NOTRUNCATE LENGTH(WS-RCVD-LEN)
END-EXEC.
*
*      ... Check outcome of RECEIVE.
*      ...
```

Figure 10. Startup of a back-end MRO transaction

## What happens if the back-end transaction fails to start

It is possible that the back-end transaction may fail to start up. This will result in the front-end transaction abending. Message DFHIR3783 contains the reason for the error.

---

## Transferring data on the conversation

This section discusses how to pass data between the front-end and back-end transactions. The first subsection explains how to send data, the second describes how to switch from sending to receiving data, and the third explains how to receive data. This section also includes an example program fragment, which illustrates the commands described and the suggested response code checking.

## Sending data to the partner transaction

The SEND command is used to send data to the connected partner. This command is valid in **allocated state** (state 1) or **send state** (state 2). Because a successful simple SEND completes in **send state** (state 2), it is possible to issue a number of successive sends.

An example of a simple SEND command can be seen in Figure 11 on page 59.

```

*      ...
DATA DIVISION.
WORKING-STORAGE SECTION.
*      ...
01  FILLER.
    02  WS-CONVID          PIC X(4).
    02  WS-RESP           PIC S9(8) COMP.
    02  WS-STATE          PIC S9(8) COMP.
*      ...
01  FILLER.
    02  WS-SEND-AREA      PIC X(70).
    02  WS-SEND-LEN      PIC S9(5) COMP VALUE +70.
*      ...
01  FILLER.
    02  WS-RCVD-AREA     PIC X(100).
    02  WS-MAX-LEN      PIC S9(5) COMP VALUE +100.
    02  WS-RCVD-LEN     PIC S9(5) COMP VALUE +0.
*      ...
PROCEDURE DIVISION.
*      ...
EXEC CICS SEND CONVID(WS-CONVID) RESP(WS-RESP)
                STATE(WS-STATE)
                FROM(WS-SEND-AREA) LENGTH (WS-SEND-LEN)

END-EXEC.
*      ... Check outcome of SEND.
*      ...
*
EXEC CICS SEND INVITE CONVID(WS-CONVID)
                RESP(WS-RESP) STATE(WS-STATE)

END-EXEC.
*      ...
*      Receive data from the partner transaction.
*
EXEC CICS RECEIVE CONVID(WS-CONVID)
                RESP(WS-RESP) STATE(WS-STATE)
                INTO(WS-RCVD-AREA) MAXLENGTH(WS-MAX-LEN)
                NOTRUNCATE LENGTH(WS-RCVD-LEN)

END-EXEC.
*      ...
*      ... Check outcome of RECEIVE.
*      ...

```

Figure 11. Transferring data on an MRO conversation

## Switching from sending to receiving data

The column for **send state** (state 2) in the state table in Chapter 6, “State transitions in MRO conversations” on page 67 shows that there is only one way of switching from **send state** (state 2) to **receive state** (state 5). That is to use a SEND INVITE command with or without the WAIT option. The state table shows that after both SEND INVITE and SEND INVITE WAIT, the conversation switches the current state to **receive state** (state 5).

An example of a SEND INVITE command can be seen in Figure 11. Figure 12 on page 60 shows a sequence in which the response can be tested.

```

*      ...
DATA DIVISION.
WORKING-STORAGE SECTION.
*      ...
01  FILLER.
    02  WS-RESP          PIC S9(8) COMP.
    02  WS-STATE        PIC S9(8) COMP.
*      ...
PROCEDURE DIVISION.
*      ...
*  Check return code from SEND INVITE
  IF WS-RESP = DFHRESP(NORMAL)
  THEN
*      ... Request successful, check state
  IF WS-STATE = DFHVALUE(RECEIVE)
  THEN
*      ... SEND OK, continue processing
  ELSE
*      ... Logic error, should never happen
  END-IF
  ELSE
*      ... Examine EIBRCODE for source of error
  END-IF.
*      ...

```

Figure 12. Checking the outcome of a SEND INVITE command

## Receiving data from the partner transaction

The RECEIVE command is used to receive data from the connected partner. The rows in the state tables for the RECEIVE command show the EIB fields that should be tested after issuing a RECEIVE command. As well as showing which field should be tested, the state table also shows the order in which the tests should be made. Instead of testing some of the EIB fields you can test the resulting conversation state; this is shown in Figure 13 on page 61. Note that you should always test the value returned by the RESP option.

```

*      ...
DATA DIVISION.
WORKING-STORAGE SECTION.
*      ...
01  FILLER.
    02  WS-RESP          PIC S9(8) COMP.
    02  WS-STATE        PIC S9(8) COMP.
*      ...
PROCEDURE DIVISION.
*      ...
*  Check return code from RECEIVE
  IF WS-RESP = DFHRESP(NORMAL)
  THEN
*      ... Request successful, check state
  EVALUATE WS-STATE
    WHEN DFHVALUE(ROLLBACK)
*      ... Partner issued SYNCPOINT ROLLBACK
    WHEN DFHVALUE(SYNCFREE)
*      ... Partner issued SYNCPOINT and LAST
    WHEN DFHVALUE(SYNCRECEIVE)
*      ... Partner issued SYNCPOINT
    WHEN DFHVALUE(FREE)
*      ... Partner issued LAST
    WHEN DFHVALUE(SEND)
*      ... Partner issued INVITE
    WHEN DFHVALUE(RECEIVE)
*      ... Processing for receipt of data
*      ... (including EIBCOMPL for incomplete data)
    WHEN OTHER
*      ... Logic error, should never happen
  END-EVALUATE.
  ELSE
*      ... Examine EIBRCODE for source of error
  END-IF.
*      ...

```

Figure 13. Checking the outcome of a RECEIVE command

An example of a RECEIVE command can be seen in Figure 13.

**Note:** In the same way as it is possible to send the INVITE and LAST indicators with data, it is also possible to receive them with data. Syncpoint requests may also be received with data. However, indications of conversation failure are never received with data.

## The CONVERSE command

The CONVERSE command combines the functions SEND INVITE and RECEIVE. This command is useful when one transaction needs a response from the partner transaction to continue processing.

---

## Safeguarding data integrity

If it is important to safeguard data integrity across connected transactions, then the following synchronization commands are available:

SYNCPOINT  
SYNCPOINT ROLLBACK  
SRRCMIT (SAA verb for SYNCPOINT)  
SRRBACK (SAA verb for SYNCPOINT ROLLBACK)

The use of these commands in DTP is described in Part 6, “Syncpointing a distributed process” on page 121.

---

## Ending the conversation

The following sections describe the different ways a conversation can end, either unexpectedly or under transaction control. To end a transaction, one transaction issues a request for termination and the other receives this request. Once this has happened the conversation is unusable and **both** transactions must issue a FREE command to release the session.

### Ending a conversation normally

The SEND LAST command is used to terminate a conversation. It should be used in conjunction with either the WAIT option or the SYNCPOINT command, and followed by the FREE command. However, SEND LAST WAIT causes the conversation to end before any subsequent syncpoint can be propagated to the partner transaction. This may mean that the protected resources in one system could be committed whilst those in the other system could be backed out.

From the state table it can be seen that it is possible to end a conversation by issuing the FREE command provided the conversation is in **send state** (state 2). This generates an implicit SEND LAST WAIT command before the FREE is executed and therefore is not recommended.

**Note:** A distributed transaction should not end a conversation by issuing an EXEC CICS RETURN command, but instead follow the sequence of commands described above. The issue of an EXEC CICS RETURN could lead to one or both transactions ending abnormally.

### Unexpected termination of a conversation

If a partner systems fails, or a session goes out of service in the middle of a DTP conversation, the transaction is terminated abnormally.



---

## Checking the outcome of a DTP command

Checking the response from a DTP command can be separated into three stages:

1. Testing for request failure
2. Testing for indicators received on the conversation
3. Testing the conversation state.

Testing for request failure is the same as for other EXEC CICS commands in that conditions are raised and may be handled using HANDLE CONDITION or RESP. EIBRCODE will also contain an error code.

If the request has not failed, it is possible to test for indicators received on the conversation. These are returned to the application in the EIB. The following EIB fields are relevant to all MRO DTP commands. (See the *CICS/ESA Application Programming Reference* manual for programming information on the contents and format of EIB fields.)

### EIBFREE

when set to X'FF' indicates that the partner transaction has ended the conversation. It should be tested in conjunction with EIBSYNC to determine exactly how to end the conversation.

### EIBSYNC

when set to X'FF' indicates the partner transaction has requested a syncpoint.

### EIBSYNRB

when set to X'FF' indicates the partner transaction has issued a SYNCPOINT ROLLBACK command.

Table 13 shows how these EIB fields interact.

EIB-FREE	EIB-SYNRB	EIB-SYNC	Description
X'00'	X'FF'	X'00'	The partner transaction or system has issued SYNCPOINT ROLLBACK.
X'FF'	X'00'	X'00'	The partner transaction or system has issued SEND LAST followed by a FREE command.
X'FF'	X'00'	X'FF'	The partner transaction or system has issued SEND LAST followed by SYNCPOINT. The local program should reply with a SYNCPOINT command followed by a FREE command.
X'00'	X'00'	X'FF'	The partner transaction or system has issued a SYNCPOINT.

In addition the following EIB fields are relevant only to the RECEIVE and CONVERSE commands:

### EIBATT

when set to X'FF' indicates that the data received contained an attach header. The attach header is not passed to the application; however, EIBATT indicates that an EXTRACT ATTACH command is appropriate.

**EIBCOMPL**

when set to X'FF' indicates that all the data sent at one time has been received. This field is used in conjunction with the RECEIVE NOTRUNCATE command.

**EIBFMH**

when set to X'FF' indicates that the data passed to the application contains a concatenated FMH. This happens only when the partner CICS transaction builds an FMH in the data and the FMH option on the SEND command is specified.

**EIBRECV**

when set to X'00' indicates the partner transaction did not use the INVITE or LAST option on its last SEND command. When set on (X'FF'), EIBRECV indicates that another RECEIVE is required.

After the EIB fields have been analyzed, it is possible to test the conversation state to determine which DTP commands may be issued next. See Chapter 6, "State transitions in MRO conversations" on page 67.

**Note:** CICS ignores the profile you specify on the PROFILE option of the ALLOCATE for an MRO link and instead uses the default profile. This enables FMHs to be sent and received and EIBATT or EIBFMH to be set appropriately. The default profile DFHCICSA, used for the session allocated by the front-end transaction, has INBFMH (ALL) specified. The default principal facility profile DFHCICST used for the back-end transaction does not have INBFMH (ALL) specified.

## Checking EIB fields and the conversation state

Most of the information supplied by the EIB indicator fields can be obtained from the conversation state. However, there are some EIB fields that you cannot ignore. For example, when the conversation remains in **receive state** (state 5) after a RECEIVE command has been issued, only EIBFMH indicates that the partner transaction has sent an FMH.

Note that the state table provided in Chapter 6, "State transitions in MRO conversations" on page 67 contains not only states and commands issued, but also relevant EIB fields settings. The order in which the EIB fields are shown provides a sensible sequence for checking them in an application.

---

## Summary of commands for MRO conversations

Table 14 shows the commands used in MRO conversations.

<b>Use to ...</b>	<b>Command</b>	<b>Page</b>
Acquire a session.	ALLOCATE	55
Build an attach header.	BUILD ATTACH	56
Access session-related information.	EXTRACT ATTACH	57
Send data and control information to the conversation partner.	SEND	58
Receive data from the conversation partner.	RECEIVE	60
Send and receive data on the conversation.	CONVERSE	61
Inform all conversation partners of readiness to commit recoverable resources.	SYNCPOINT	123
Inform conversation partners of the need to back out changes to recoverable resources.	SYNCPOINT ROLLBACK	124
Free the session.	FREE	62

For programming information about CICS commands, see the *CICS/ESA Application Programming Reference* manual.



---

## Chapter 6. State transitions in MRO conversations

This chapter tells you how to code CICS transactions that use DTP to communicate with other CICS transactions across MRO links. For information on distributed transaction processing across APPC links, see Part 2, "Writing programs for APPC mapped conversations" on page 21 and Part 4, "Writing programs for APPC basic conversations" on page 71.

---

### The state table for MRO conversations

The state table provides the following information for writing a DTP program. Firstly, it shows which commands can be issued from each conversation state. Secondly, it shows the results of issuing a command in terms of state transitions and EIB fields.

### How to use the state table

The commands you can issue, coupled with the EIB flags that can be set after execution, are shown down the left side of the table. These commands correspond to the rows of the table. The possible conversation states are shown across the top of the table. The states correspond to the columns of the table. The intersection of row (command and EIB flag) and column (state) represents the state transition, if any, that occurs when that command returning a particular EIB flag is issued in that state. The order in which EIB flags are shown with a command is the order in which you should test the EIB flags in your program.

A number at an intersection indicates the state number of the next state. Other symbols represent other conditions, as follows:

---

Symbol	Meaning
N/A	Cannot occur.
×	The EIB flag is any one that has not been covered in earlier rows, or it is irrelevant.
Ab	The command is not valid in this state. Issuing a command in a state in which it is not valid usually causes an AZI1 abend.
=	Remains in current state.
End	End of conversation.

---

## MRO conversations

Command issued	EIB flag returned	ALLO-CATED <sup>27</sup>	SEND	PEND-RECEIVE	PEND-FREE	RECEIVE	CONF-RECEIVE
		State 1	State 2	State 3	State 4	State 5	State 6
BUILD ATTACH	x	=	=	N/A	=	Ab	N/A
EXTRACT ATTACH	x	=	=	N/A	=	=	N/A
EXTRACT ATTRIBUTES	x	=	=	N/A	=	=	N/A
SEND INVITE WAIT <sup>23</sup>	x	5	5	N/A	Ab	Ab	N/A
SEND INVITE	x	5	5	N/A	Ab	Ab	N/A
SEND LAST WAIT <sup>23</sup>	x	12	12	N/A	Ab	Ab	N/A
SEND LAST	x	4	4	N/A	Ab	Ab	N/A
SEND	x	2	=	N/A	Ab	Ab	N/A
RECEIVE	EIBSYNC + EIBFREE	Ab	Ab	N/A	Ab	11	N/A
RECEIVE	EIBSYNC + EIBRECV	Ab	Ab	N/A	Ab	9	N/A
RECEIVE	EIBSYNRB	Ab	Ab	N/A	Ab	13	N/A
RECEIVE	EIBFREE	Ab	Ab	N/A	Ab	12	N/A
RECEIVE	EIBRECV	Ab	Ab	N/A	Ab	=	N/A
RECEIVE NOTRUNCATE <sup>24</sup>	EIBCOMPL <sup>24</sup>	Ab	Ab	N/A	Ab	=	N/A
RECEIVE	x	Ab	Ab	N/A	Ab	2	N/A
CONVERSE <sup>25</sup>	EIB flags and states as for RECEIVE but allowed in send state						
SYNCPOINT <sup>29</sup>	EIBRLDBK	=	2 or 5 <sup>28</sup>	N/A	2 or 5 <sup>28</sup>	N/A	N/A
SYNCPOINT <sup>29</sup>	x	=	=	N/A	12	Ab <sup>22</sup>	N/A
SYNCPOINT ROLLBACK <sup>29</sup>	x	=	2 or 5 <sup>28</sup>	N/A	2 or 5 <sup>28</sup>	2 or 5 <sup>28</sup>	N/A
FREE	x	End <sup>26</sup>	End <sup>26</sup>	N/A	End	Ab	N/A

<sup>22</sup> This causes an ASP1 abend, not AZI1.

<sup>23</sup> The option WAIT on the SEND command does not flush data on MRO conversations. But it may affect the move to the next state.

<sup>24</sup> RECEIVE NOTRUNCATE returns a zero value in EIBCOMPL to indicate that the user buffer was too small to contain all the data received from the partner transaction. Normally, you would continue to issue RECEIVE NOTRUNCATE commands until the last section of data is passed to you, which is indicated by EIBCOMPL = X'FF'. If NOTRUNCATE is not specified, and the data area specified by the RECEIVE command is too small to contain all the data received, CICS truncates the data and sets the LENGERR condition.

<sup>25</sup> Equivalent to:

```
SEND INVITE [FROM]
RECEIVE
```

<sup>26</sup> Equivalent to:

```
SEND LAST WAIT
FREE
```

CONF-SEND	CONF-FREE	SYNC-RECEIVE	SYNC-SEND	SYNC-FREE	FREE	ROLL-BACK	
State 7	State 8	State 9	State 10	State 11	State 12	State 13	Command returns
N/A	N/A	=	N/A	=	=	=	Immediately
N/A	N/A	=	N/A	=	=	=	Immediately
N/A	N/A	=	N/A	=	=	=	Immediately
N/A	N/A	Ab	N/A	Ab	Ab	Ab	After data and CD flows
N/A	N/A	Ab	N/A	Ab	Ab	Ab	After data and CD flows
N/A	N/A	Ab	N/A	Ab	Ab	Ab	After data and EB flows
N/A	N/A	Ab	N/A	Ab	Ab	Ab	After data flows
N/A	N/A	Ab	N/A	Ab	Ab	Ab	After data flows
N/A	N/A	Ab	N/A	Ab	Ab	Ab	After sync flow detected
N/A	N/A	Ab	N/A	Ab	Ab	Ab	After sync flow detected
N/A	N/A	Ab	N/A	Ab	Ab	Ab	After rollback flow detected
N/A	N/A	Ab	N/A	Ab	Ab	Ab	After EB detected
N/A	N/A	Ab	N/A	Ab	Ab	Ab	When data available
N/A	N/A	Ab	N/A	Ab	Ab	Ab	When data available
N/A	N/A	Ab	N/A	Ab	Ab	Ab	When data available
States as for RECEIVE							When data available
N/A	N/A	2 or 5 <sup>28</sup>	N/A	2 or 5 <sup>28</sup>	=	Ab	After response from partner
N/A	N/A	5	N/A	12	=	Ab	After response from partner
N/A	N/A	2 or 5 <sup>28</sup>	N/A	2 or 5 <sup>28</sup>	=	2 or 5 <sup>28</sup>	After rollback across LUW
N/A	N/A	Ab	N/A	Ab	End	Ab	Immediately

<sup>27</sup> Before a session is allocated, there is no conversation, and therefore no conversation state. The ALLOCATE command does not appear in the table. This is because each ALLOCATE gets a session to start a new conversation and does not affect any conversation that is already in progress. After ALLOCATE is successful, the front-end transaction starts the new conversation in **allocated state**.

You select the partner transaction program by issuing a SEND command or a CONVERSE command. You have the choice of identifying the transaction program either in the first four bytes of the user data or in the attach function management header built by the BUILD ATTACH command.

The back-end transaction starts in **receive state**.

<sup>28</sup> The state of each conversation after rollback depends on several factors:

- The system you are communicating with. Some earlier versions of CICS handle rollback differently from CICS/ESA 4.1.
- The conversation state at the beginning of the current distributed unit of work. This state is the one adopted according to the APPC architecture. CICS/ESA 4.1 follows the architecture.

Always use the EXTRACT ATTRIBUTES STATE command or the STATE option on the EXEC CICS commands to determine the conversation state.

<sup>29</sup> The commands SYNCPOINT and SYNCPOINT ROLLBACK do not relate to any particular conversation, but are propagated on all the conversations that are currently active for the task, including APPC conversations.

## Initial states

A front-end transaction in a conversation must issue an ALLOCATE command to acquire a session. If the session is successfully allocated, the front end's side of the conversation goes into **allocated state** (state 1).

A back-end transaction is initially in **receive state** (state 5).

## Testing the conversation state

There are two ways for an application to inquire on the current conversation state. The first is to use the EXEC CICS EXTRACT ATTRIBUTES STATE command and the second is to use the STATE parameter on the DTP commands. In both cases the current state is returned to the application in a CICS-value data area (cvda). Table 15 shows how the cvda codes relate to the conversation state. It also shows the symbolic names defined for the cvda values.

*Table 15. The conversation states*

States used in this book		States used in DTP programs	
State name	State number	Symbolic name	cvda code
Allocated	1	DFHVALUE(ALLOCATED)	81
Send	2	DFHVALUE(SEND)	90
Pendfree	4	DFHVALUE(PENDFREE)	86
Receive	5	DFHVALUE(RECEIVE)	88
Syncreceive	9	DFHVALUE(SYNCRECEIVE)	92
Syncfree	11	DFHVALUE(SYNCFREE)	91
Free	12	DFHVALUE(FREE)	85
Rollback	13	DFHVALUE(ROLLBACK)	89



---

## Part 4. Writing programs for APPC basic conversations

This is the third of four parts detailing the CICS APIs available for DTP programming.

- Part 2, “Writing programs for APPC mapped conversations” on page 21
- Part 3, “Writing programs for MRO conversations” on page 53
- Part 4, “Writing programs for APPC basic conversations”
- Part 5, “Writing programs for LUTYPE6.1 conversations” on page 107.

The different APIs are compared in Part 1, “Concepts and design considerations” on page 1.

Part 4 contains:

- Chapter 7, “APPC basic conversation flow” on page 73.

This describes how to write APPC basic conversations using the EXEC CICS GDS interface. To use this interface, the application must insert the data to be sent into GDS (generalized data stream) records and extract it from records received. This part describes the format of GDS records and a possible strategy for building them.

**Note that CICS applications that use the APPC basic interface can be written only in assembler language or C/370.**

- Chapter 8, “State transitions in APPC basic conversations” on page 97.

This discusses the state transitions that occur when transactions use APPC basic conversations under the EXEC CICS GDS API. The state transitions are presented in the form of state tables showing which commands can be issued while a conversation partner is in any given state. The tables also show how the conversation state changes as a result of issuing a command.

For further information about the APPC architecture, see the *Peer Protocols* manual, SC30-3269 and the *LU6.2 Reference: Verb Descriptions* manual, GC30-3084. For information about the mapping between APPC verbs and CICS commands, see Appendix A, “CICS mapping to the APPC architecture” on page 143.



---

## Chapter 7. APPC basic conversation flow

This chapter introduces some of the GDS commands. It introduces each command in the context of a typical conversation flow and ends with a general discussion of how to test the outcome of a GDS command. Although the examples are given in assembler, it is also possible to write C/370 programs for APPC basic conversations.

---

### Starting the conversation

This section describes how to get a conversation started. The first two subsections explain how the front-end transaction and the back-end transaction initiate the conversation, and the third subsection considers the possibility of conversation initiation failure. This section also contains program fragments illustrating the commands described and the suggested response code checking.

### Conversation initiation

The front-end transaction is responsible for acquiring a session, specifying the conversation characteristics, and requesting the startup of the back-end transaction in the partner system.

#### Allocating a session to the conversation

Initially, there is no conversation, and therefore no conversation state. By issuing a GDS ALLOCATE command, the front-end transaction acquires a session to start a new conversation.

RETCODE should be checked to ensure that a session has really been allocated. If successfully allocated (RETCODE = X'00'), the conversation is in **allocated state** (state 1) and the session identifier (**convid**) is placed in the data area specified on the CONVID parameter.

The convid must be used in subsequent commands for this conversation. Figure 14 on page 74 shows an example of a GDS ALLOCATE command.

**Note:** If the remote system is using VTAM persistent session support, you may need to code a timeout value on the GDS ALLOCATE command. See "Using VTAM persistent session support" on page 18.

#### Using ATI to allocate a session

Front-end transactions are often initiated from terminals. But it is also possible to use the EXEC CICS START command to initiate a front-end transaction on an APPC session. When this is done, and the front-end transaction is successfully started, a conversation can continue as if a GDS ALLOCATE command had been issued. The only difference is that, when ATI is used, the APPC session is the front-end transaction's principal facility.

```

*      ...
      EXEC CICS GDS ALLOCATE SYSID(WSYSID) CONVID(WCONVID)      *
              STATE(WSTATE) RETCODE(WRETC)
*
*      Check outcome of GDS ALLOCATE
*
      NC      WRETC,WRETC
      BNZ     ALLOCERR          No session allocated, check RETCODE
*
      ...
      EXEC CICS GDS CONNECT PROCESS CONVID(WCONVID) STATE(WSTATE) *
              PROCNAME(WPROC)      *
              PROCLENGTH(WLENPROC) *
              SYNCLEVEL(WSYNCLVL)  *
              CONVDATA(WCDB) RETCODE(WRETC)
*
      NC      WRETC,WRETC
      BNZ     CONNERR          Request failed, analyze RETCODE
*
      ...
      NC      CDBERR,CDBERR
      BNZ     SESSERR          Session failed, examine RETCODE.
*
      ...
      Start sending data.
*
      ...
WSTATE  DS    F
WRETC   DS    XL6
WCDB    DS    0CL24
        COPY  DFHCDBLK
WCONVID DS    CL4
WSYSID  DC    CL4'SYSB'
WPROC   DC    CL4'BBBB'
WLENPROC DC   F'4'
WSYNCLVL DC  F'2'
*      ...

```

Figure 14. Starting an APPC basic conversation at sync level 2

## Connecting the partner transaction

When the front-end transaction has acquired a session, the next step is to initiate the partner transaction. The state tables show that, in the **allocated state** (state 1), one of the commands available is GDS CONNECT PROCESS. This command is used to attach the required back-end transaction. It should be noted that the results of the GDS CONNECT PROCESS are placed in the send buffer and are not sent immediately to the partner system. Transmission occurs when the send buffer is flushed, either by sending more data than fits in the send buffer or by issuing a GDS WAIT command.

A successful GDS CONNECT PROCESS causes the conversation state to switch to **send state** (state 2). Figure 14 is a program fragment showing an example of a GDS CONNECT PROCESS.

**Note:** For clarity, the EXEC CICS GDS ALLOCATE and GDS CONNECT PROCESS commands shown in Figure 14 identify the partner LU and transaction explicitly. To avoid doing this, you could use the PARTNER option of these commands. This specifies a set of definitions that include the names of the partner LU, the communication profile to be used on the session, and the partner transaction. Thus, in Figure 14, the PARTNER option could be used instead of SYSID on the EXEC CICS GDS ALLOCATE command, and instead of

PROCNAME and PROCLength on the EXEC CICS GDS CONNECT PROCESS command. The advantage of using PARTNER is that it makes your DTP programs more maintainable: the details of each partner program can be held in a single definition. For details of the PARTNER resource, see the *CICS/ESA Resource Definition Guide*.

### Initial data for the back-end transaction

While connecting the back-end transaction, the front-end transaction can send initial data to it. This kind of data, called **program initialization parameters** (PIPs), is placed in specially formatted structures and specified on the GDS CONNECT PROCESS command. The PIPLIST (along with PIPELENGTH) option of the GDS CONNECT PROCESS command is used to send PIPs to the back-end transaction.

To examine any PIPs received, the back-end transaction uses the GDS EXTRACT PROCESS command.

PIP data is used only by the two connected transactions and not by the CICS systems. APPC systems other than CICS may not support PIP, or may support it differently.

The PIP data must be formatted into one or more subfields according to the SNA-architected rules. The content of each subfield is defined by the application developer. You should format PIP data as follows:

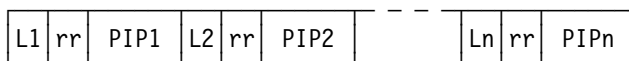

where Ln is a halfword binary integer specifying the length of the subfield, and rr represents a reserved halfword. The length includes the length field itself and the length of the reserved field; that is,  $L_n = (\text{length of PIP}_n + 4)$ .

CICS inserts information in the reserved fields so that the PIP is architecturally correct. The PIPELENGTH option must specify the total length of the PIP list and must be between 4 and 32763.

## Back-end transaction initiation

A back-end transaction is initiated as a result of the front end's GDS CONNECT PROCESS command. Initially the back-end transaction should determine the convid. Figure 15 on page 76 shows a fragment of a back-end transaction that uses the EXEC CICS GDS ASSIGN command to obtain the convid. The back-end transaction can also obtain the transaction identifier and sync level used to start the conversation. The GDS EXTRACT PROCESS command is used to obtain this information.

The back-end transaction starts in **receive state** (state 5). So, after obtaining the convid, the back-end transaction can issue a GDS RECEIVE command.

```

*      ...
      EXEC CICS GDS ASSIGN PRINCONVID(WCONVID) RETCODE(WRETC)
*
*      ...
*
      EXEC CICS GDS EXTRACT PROCESS CONVID(WCONVID)           *
                                   PROCNAME(WPROC) RETCODE(WRETC) *
                                   PROCLENGTH(WLENPROC)         *
                                   SYNCLEVEL(WSYNCLVL)
*
*      ...
* Receive first data from front-end transaction.
*      ...
*
WSTATE  DS    F
WRETC   DS    XL6
WCDB    DS    0CL24
        COPY  DFHCDBLK
WCONVID DS    CL4
WPROC   DS    CL4
WLENPROC DS   F
WSYNCLVL DS   F
*      ...

```

Figure 15. Startup of a back-end transaction

## What happens if the back-end transaction fails to start up

It is possible that the back-end transaction fails to start up. However, because of the transmission delay mechanism in APPC, the front-end transaction is not informed of this fact until the conversation has been active long enough for responses from the back-end system to be received. The front-end transaction is informed of this via CDBERR and CDBFREE. In addition, CDBERRCD is set as shown in Table 16.

<i>Table 16. Some indications of back-end failure</i>	
<b>CDBERRCD value</b>	<b>Reason</b>
10086032	The PIP data sent with the GDS CONNECT PROCESS was incorrectly specified.
10086034	The partner system does not support basic conversations.
080F6051	The partner transaction failed security check.
10086041	The partner transaction does not support the sync level requested on the GDS CONNECT PROCESS.
10086021	The partner system does not recognize the requested transaction identifier.
084C0000	The partner system cannot start the partner transaction.
084B6031	The partner system is temporarily unable to start the partner transaction.

Before sending data, the front-end transaction should find out whether the back end transaction has started successfully. One way of doing this is to issue a GDS SEND CONFIRM command directly after the GDS CONNECT PROCESS. This causes the front-end transaction to suspend until the back end transaction has responded or the back-end system has sent the failure notification described above.

## Sending data to the partner transaction

To send data on an APPC basic conversation, an application must format the data into **generalized data stream** (GDS) records. A GDS record contains a 16-bit (two-byte) header followed by the application data. The 16 bits of the header consist of the following fields:

### Concatenation bit

This is the high-order bit of the first byte of the header. An application program can use it to group records together logically. This bit does not affect the way CICS processes the records.

**LL** This is the rest of the header (15 bits). It specifies the overall length of the data (including the length of the header).

Figure 16 shows the format of GDS records.

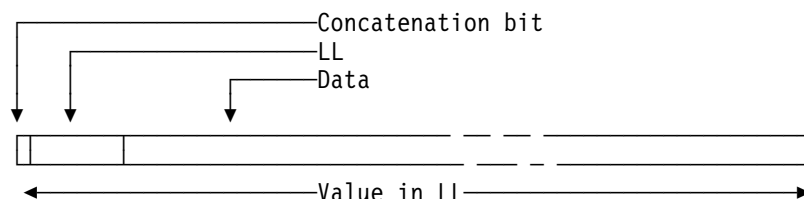

Figure 16. Format of GDS records

Up to 32 765 bytes of application data can be accommodated in one GDS record.

Data formatted into GDS records can be transmitted by using the GDS SEND command. This command is valid only in **send state** (state 2).

Because a simple GDS SEND keeps the conversation in **send state** (state 2), you can issue a number of successive sends. You need not issue a GDS SEND for every record to be sent; you can send partial or multiple records at a time. However, make sure that the last logical record is complete when you use the INVITE, LAST, or CONFIRM options, and before you issue a syncpoint request. Figure 17 is an example of the use of GDS SEND commands.

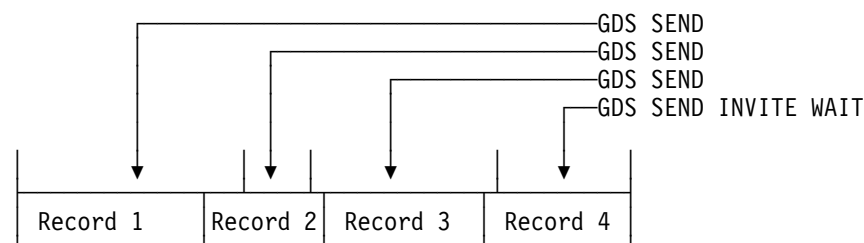

Figure 17. An example of the use of GDS SEND commands

This flexibility also allows you to use separate GDS SEND commands for the GDS header and the application data—a useful technique to avoid shifting data into storage contiguous with its GDS header. The program fragment in Figure 18 uses this technique.

```

*      ...
LA      R5,L'SENDHDR+LEN'SENDDATA  Compute LL value
STH     R5,SENDHDR                 Place length in LL
LA      R5,L'SENDHDR               Length of GDS header
ST      R5,SENLEN                  into send length field
EXEC CICS GDS SEND FROM(SENDHDR) FLENGTH(SENLEN) *
                                CONVID(WCONVID) RETCODE(WRETC) *
                                STATE(WSTATE) CONVDATA(WCDB)

*
*      ...                          Check outcome of the SEND
*      ...

LA      R5,L'SENDDATA              Length of application data
ST      R5,SENLEN                  into send length field
EXEC CICS GDS SEND FROM(SENDDATA) FLENGTH(SENLEN) *
                                CONVID(WCONVID) RETCODE(WRETC) *
                                STATE(WSTATE) CONVDATA(WCDB)

*
*      ...                          Check outcome of the SEND
*      ...

EXEC CICS GDS SEND INVITE WAIT *
                                CONVID(WCONVID) RETCODE(WRETC) *
                                STATE(WSTATE) CONVDATA(WCDB)

*
*      ...                          Check outcome of SEND INVITE WAIT
*      ...

WSTATE  DS    F
WRETC   DS    XL6
WCDB    DS    0CL24
        COPY  DFHCDBLK
WCONVID DS    CL4
SENDDATA DS   CL100
SENLEN  DS    F
SENDHDR DS    H
*      ...

```

Figure 18. Sending data on an APPC basic conversation

The records from a simple GDS SEND command are initially stored in a local CICS buffer which is “flushed” either when this buffer is full or when the transaction requests transmission. The transaction can request transmission either by using a GDS WAIT command or by using the WAIT option on the GDS SEND command. The reason transmission is deferred is to reduce the number of calls to the network. However, the application should use GDS WAIT if the partner transaction requires the data to continue processing.



## Switching from sending to receiving data

To switch from sending to receiving records, use a GDS SEND INVITE command with the WAIT or CONFIRM option. This switches the conversation from **send state** (state 2) to **receive state** (state 5). An example of a GDS SEND INVITE WAIT command can be seen in Figure 18 on page 78. Figure 24 on page 94 illustrates the response-testing sequence.

For further information on the CONFIRM option, see “How to synchronize conversations using CONFIRM commands” on page 83.

---

## Receiving data from the partner transaction

The GDS RECEIVE command is used to receive data from the connected partner transaction. The rows in the state tables for the GDS RECEIVE command show the CONVDATA fields that should be tested after issuing a GDS RECEIVE command. As well as showing which fields should be tested, the state tables also show the order in which the tests should be made. As an alternative to testing some of the CONVDATA fields it is possible to test the resulting conversation state. This is shown in Figure 23 on page 93. Note that both RETCODE and CDBERR should always be tested.

The amount of data received is determined by:

- How much the conversation partner sent
- The value supplied on the MAXLENGTH option
- Whether the LLID or BUFFER option is used.

The first factor is obvious: the application cannot receive more than is sent. The value of MAXLENGTH is an upper limit; CICS never returns more bytes than this value specifies. The LLID and BUFFER options enable the application to specify how CICS is to treat the data. This is described in “Receiving data by the record” and “Receiving data by the buffer” on page 81.

In the same way as it is possible to send GDS records with the INVITE, LAST, or CONFIRM option, it is also possible to receive them together. Syncpoint requests can also be received with GDS records. However, GDS ISSUE ERROR, GDS ISSUE ABEND, and indications of conversation failure are received by themselves—never with GDS records.

An example of a GDS RECEIVE command can be seen in Figure 19 on page 80. Figure 23 on page 93 illustrates the response testing sequence.

```

*
RECVLOOP DS 0H
          LA R5,L'RECVHDR          Length of GDS header
          ST R5,RECVMAX            as maximum receive length
* Receive GDS header from partner transaction
          EXEC CICS GDS RECEIVE INTO(RECVHDR) MAXLENGTH(RECVMAX) *
          LLID FLENGTH(RECVLEN) *
          CONVID(WCONVID) RETCODE(WRETC) *
          STATE(WSTATE) CONVDATA(WCDB)
*
*          ...                    Check outcome of the GDS RECEIVE
*          ...
          LA R5,L'RECVAREA          Length of application buffer
          ST R5,RECVMAX            as maximum receive length
* Receive application data from partner transaction
          EXEC CICS GDS RECEIVE INTO(RECVAREA) MAXLENGTH(RECVMAX) *
          LLID FLENGTH(RECVLEN) *
          CONVID(WCONVID) RETCODE(WRETC) *
          STATE(WSTATE) CONVDATA(WCDB)
*
*          ...                    Check outcome of the GDS RECEIVE
*          ...                    (including CDBCAMPL).
*          B RECVLOOP              Loop while in receive state
*          ...
*
WSTATE DS F
WRETC DS XL6
WCDB DS 0CL24
      COPY DFHCDBLK
WCONVID DS CL4
RECVAREA DS CL100
RECVMAX DS F
RECVLEN DS F
RECVHDR DS H
*          ...

```

Figure 19. Receiving data on an APPC basic conversation

## Receiving data by the record

If you specify the LLID option on a GDS RECEIVE command, the data is considered as a series of GDS records. On each GDS RECEIVE request, data is received from not more than one record. If the record is longer than the value specified in the MAXLENGTH option, two or more RECEIVE commands are required to recover the whole record. CDBCOMPL is set on when the end of a GDS record has been received. Consider the example shown in Figure 20.

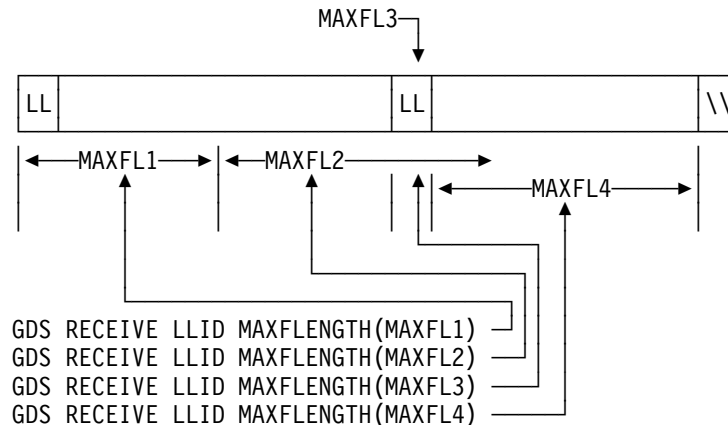

Figure 20. An example of the effect of the LLID option

The first RECEIVE command receives the front portion of the first record. The length received is restricted by the MAXLENGTH value (MAXFL1). The second RECEIVE command receives the rest of the first logical record. Even though the MAXLENGTH value (MAXFL2) allows more data to be received, this cannot be done without breaking the LL boundary rule. The third RECEIVE command is for two bytes of data (the LL field). The fourth RECEIVE command receives the rest of the second record.

The application can tell if a complete record has been received, because CDBCOMPL is set (X'FF'). So, in the example given above, CDBCOMPL is set on after the second and fourth RECEIVE commands. CDBCOMPL is set off (X'00') after the first and third RECEIVE commands.

## Receiving data by the buffer

Unlike the LLID option, the BUFFER option does not respect GDS record boundaries. If the MAXLENGTH value allows, bytes will be received for more than one record. A GDS RECEIVE command with the BUFFER option recovers the length of data specified in the MAXLENGTH option, ignoring GDS record boundaries. CICS does not return control to the application program until this length of data has been received or the partner transaction sends the INVITE or LAST option.

Figure 21 on page 82 shows the effect of the BUFFER option on the same four RECEIVE commands discussed in "Receiving data by the record."

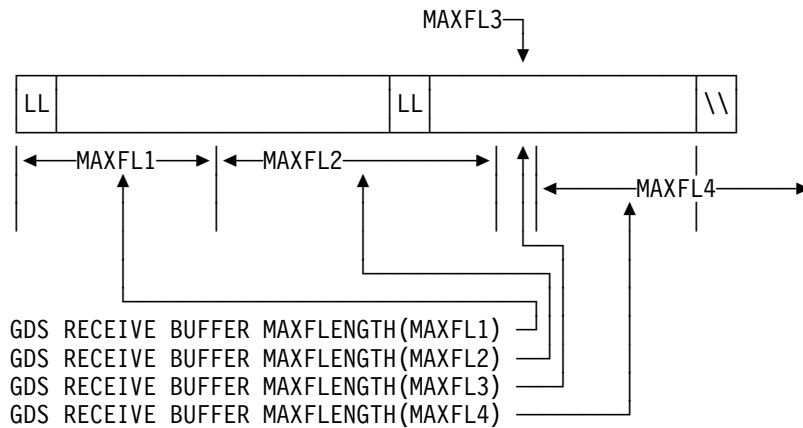

Figure 21. An example of the effect of the BUFFER option

## Communicating errors across a conversation

The APPC basic API provides commands to enable transactions to pass error notification across a conversation. There are three commands depending on the severity of the error. The most severe, GDS ISSUE ABEND, causes the conversation to terminate abnormally and is described in “Emergency termination of a conversation” on page 86. The other two commands are described in the following section.

### Requesting INVITE from the partner transaction

If a transaction is receiving data on a conversation and wishes to send, it can use the GDS ISSUE SIGNAL command to request that the partner transaction does a GDS SEND INVITE. When the GDS ISSUE SIGNAL request is received, CDBSIG is set (X'FF'). Note that on receipt of a signal, a transaction is *not* obliged to issue GDS SEND INVITE.

### Demanding INVITE from the partner transaction

If a transaction wishes to send an immediate error notification to the partner transaction it can use the GDS ISSUE ERROR command. This command is also one of the preferred negative responses to GDS SEND CONFIRM. However it should **not** be used to reject GDS ISSUE PREPARE, SYNCPOINT or SYNCPOINT ROLLBACK. When the GDS ISSUE ERROR is received, CDBERR is set (X'FF') and the first two bytes of CDBERRCD are X'0889'.

If a GDS ISSUE ERROR command is used in **receive state** (state 5), all incoming data is purged until an INVITE, SYNCPOINT or LAST is received. If LAST is received, no error indication is sent to the partner transaction, CDBFREE is set (X'FF') and the conversation is switched to **free state** (state 12).

If LAST is not received, the conversation is switched to **send state** (state 2). It is normal to communicate the reason for the error to the partner transaction. The GDS SEND INVITE WAIT command could be used to send an appropriate error message and then a GDS RECEIVE could be used to receive a reply.

Because GDS ISSUE ERROR is allowed in both **send state** (state 2) and **receive state** (state 5), it is possible for both communicating transactions to use GDS ISSUE ERROR at the same time. When this happens, only one of the GDS ISSUE

ERROR commands is effective. The other is purged with incoming data. However, both commands will appear to have completed successfully and the transaction whose GDS ISSUE ERROR was purged will pick up CDBERR (=X'FF') on a subsequent command.

## Safeguarding data integrity

If it is important to safeguard data integrity across connected transactions, then the CICS synchronization commands shown in Table 17 are available.

<i>Table 17. Synchronization commands for APPC basic applications</i>	
<b>Conversation sync level</b>	<b>Commands</b>
0	None
1	GDS SEND CONFIRM GDS ISSUE CONFIRMATION
2	GDS SEND CONFIRM GDS ISSUE CONFIRMATION SYNCPOINT GDS ISSUE PREPARE SYNCPOINT ROLLBACK SRRCMIT <sup>30</sup> SRRBACK <sup>30</sup>

These commands are defined in the following sections.

## How to synchronize conversations using CONFIRM commands

A confirmation exchange affects a single, specified, conversation and involves only two commands:

1. The transaction that is in **send state** (state 2) issues a GDS SEND CONFIRM command causing a request for confirmation to be sent to the partner transaction. The transaction is suspended awaiting a response.
2. The partner transaction receives a request for confirmation. It can then respond positively by issuing a GDS ISSUE CONFIRMATION command. Alternatively, it can respond negatively by using the GDS ISSUE ERROR or GDS ISSUE ABEND commands.

The following sections describe these commands in more detail. The descriptions refer to the state tables for sync levels 1 and 2.

### Requesting confirmation

The CONFIRM option on the GDS SEND command flushes the conversation send buffer; that is, it causes a real transmission to occur.

Data can be sent with the GDS SEND CONFIRM command. Either the INVITE or the LAST option can also be specified.

<sup>30</sup> SAA verbs for SYNCPOINT and SYNCPOINT ROLLBACK respectively.

The **send state** (state 2) column of the state table for APPC basic conversations at sync level 1 on page 100 shows what happens for the possible combinations of the CONFIRM, INVITE, and LAST options. After a GDS SEND CONFIRM command, without the INVITE or LAST options, the conversation remains in **send state** (state 2). If the INVITE option is used, the conversation switches to **receive state** (state 5). If the LAST option is used, the conversation switches to **free state** (state 12).

A similar effect to GDS SEND LAST CONFIRM can be achieved by using the command sequence:

```
GDS SEND LAST
GDS SEND CONFIRM
```

Note from the state tables that the GDS SEND LAST puts the conversation into **pendfree state** (state 4), so data cannot be sent with a GDS SEND CONFIRM command used in this way.

The form of command used depends on how the conversation is to continue if the required confirmation is received. Whichever is used, the response from GDS SEND CONFIRM *must* always be checked. (See "Checking the response to GDS SEND CONFIRM" on page 85.)

### Receiving and replying to a confirmation request

On receipt of a confirmation request, the CONVDATA and conversation state will be set depending on the request issued by the partner transaction. These together with the contents of the CDBCONF, CDBRECV, and CDBFREE fields are shown in Table 18.

Command issued by partner transaction	On receipt of request			
	Conversation state	CDB-CONF	CDB-RECV	CDB-FREE
GDS SEND CONFIRM	confreceive (state 6)	X'FF'	X'FF'	X'00'
GDS SEND INVITE CONFIRM	confsend (state 7)	X'FF'	X'00'	X'00'
GDS SEND LAST CONFIRM	confree (state 8)	X'FF'	X'00'	X'FF'

There are three ways of replying:

1. Reply positively with a GDS ISSUE CONFIRMATION command.
2. Reply negatively with a GDS ISSUE ERROR command. This reply puts the conversation into **send state** (state 2) regardless of the partner transaction request.
3. Abnormally end the conversation with a GDS ISSUE ABEND command. This makes the conversation unusable and a GDS FREE command must be issued immediately.

## Checking the response to GDS SEND CONFIRM

After issuing GDS SEND [INVITE|LAST] CONFIRM, it is important to test CDBERR to determine the partner transaction's response. Table 19 shows the response received when the partner transaction issues different commands.

Command issued in reply by partner transaction	Response received by local transaction		
	Conversation state	CDBERR	CDBFREE
GDS ISSUE CONFIRMATION	Dependent on original GDS SEND [INVITE LAST] CONFIRM request	X'00'	X'00'
GDS ISSUE ERROR	Receive (state 5)	X'FF'	X'00'
GDS ISSUE ABEND	Free (state 12)	X'FF'	X'FF'

If CDBERR=X'00', the partner transaction has replied GDS ISSUE CONFIRMATION.

If the partner transaction replies GDS ISSUE ERROR, this is indicated by CDBERR (=X'FF') and the first two bytes of CDBERRCD=X'0889'. When the partner transaction replies GDS ISSUE ERROR in response to GDS SEND LAST CONFIRM, the LAST option is ignored and the conversation is *not* terminated. The conversation is switched to **receive state** (state 5).

If the partner transaction replies GDS ISSUE ABEND, both CDBERR and CDBFREE are both set (X'FF'), and the first two bytes of CDBERRCD contain X'0864'. The conversation is switched to **free state** (state 12).

## How to synchronize conversations using SYNCPOINT commands

Data synchronization (SYNCPOINT and SYNCPOINT ROLLBACK) affects all connected conversations at sync level 2. The use of these commands in DTP is described in Part 6, "Syncpointing a distributed process" on page 121.

---

## Ending the conversation

The following sections describe the different ways a conversation can end, either unexpectedly or under transaction control. To end a transaction, one transaction issues a request for termination and the other receives this request. Once this has happened the conversation is unusable and **both** transactions must issue a GDS FREE command to release the session.

### Normal termination of a conversation

The GDS SEND LAST command is used to terminate a conversation. It should be used in conjunction with either the WAIT or CONFIRM options or the SYNCPOINT command (depending on the conversation sync level). Table 20 on page 86 describes this.

Sync level	Command sequence
0	GDS SEND LAST WAIT GDS FREE
1	GDS SEND LAST CONFIRM GDS FREE
2	GDS SEND LAST <sup>31</sup> SYNCPOINT GDS FREE

**Note:** A distributed transaction should not end a conversation by issuing an EXEC CICS RETURN command, but instead follow the sequence of commands shown in Table 20. The issue of an EXEC CICS RETURN could lead to one or both transactions ending abnormally.

## Emergency termination of a conversation

The GDS ISSUE ABEND command provides a means of abnormally ending the conversation. It is valid for all levels of synchronization, but should be avoided at sync level 2, because its use at the wrong time can lead to a loss of data integrity.

GDS ISSUE ABEND can be issued by either transaction, whether it is in send or receive state, at any time after the conversation has started. For a transaction in **send state** (state 2), any deferred data that is waiting for transmission is flushed before the GDS ISSUE ABEND command is transmitted.

The transaction that issues the GDS ISSUE ABEND command is not itself abended. It must, however, issue a FREE command for the conversation unless it is designed to terminate immediately.

If a GDS ISSUE ABEND command is issued in **receive state** (state 5), CICS purges all incoming data until an INVITE, syncpoint request, or LAST indicator is received. If LAST is received, no abend indication is sent to the partner transaction.

If a GDS ISSUE ABEND is received, both CDBERR and CDBFREE set (X'FF'), the first two bytes of CDBERRCD contain X'0864'. The only command that can be subsequently issued for the conversation is GDS FREE.

## Unexpected termination of a conversation

If a partner systems fails or a session goes out of service in the middle of a DTP conversation, the conversation is terminated abnormally and the application informed the next time a command accesses the session. In addition, both CDBERR and CDBFREE are set on (X'FF'), and CDBERRCD contains one of the following values representing the reason for the error.

<sup>31</sup> It is important that the GDS SEND LAST command for sync level 2 is **not** accompanied by WAIT or CONFIRM because either of these options will cause the conversation to end before the subsequent syncpoint has propagated to the partner transaction. This may mean that protected resources of one transaction could be committed while those in the partner transaction could be backed out. The resulting state errors may also lead to the session being unbound.



X'08640001' – partner system with persistent session support has failed and restarted  
X'1008600B' – session has failed due to a protocol error  
X'A0000100' – temporary session failure  
X'A0010100' – RTIMOUT triggered.

---

## Checking the outcome of GDS commands

The CICS exec interface block (EIB) is not affected by EXEC CICS GDS commands, and no CICS conditions can be raised when EXEC CICS GDS commands are executed. Instead, you must provide data areas in your application to receive return codes and session status information.

The data areas required are:

- A 6-byte area to receive RETCODE information
- A 24-byte area to receive CONVDATA information.

Within the bounds of the programming language you are using, you can give these areas any identifiers you like. They must be named explicitly in most EXEC CICS GDS commands.

Checking the response from a GDS command can be separated into three stages:

1. Testing for request failure; this involves testing RETCODE.
2. Testing for indicators received on the conversation. These indicators are found in CONVDATA.
3. Testing the conversation state.

## Testing for request failure

The RETCODE area is used to detect any errors that occur when an EXEC CICS GDS command is executed. These errors correspond to CICS exception conditions, such as NOTALLOC, that can be raised when EXEC CICS commands are executed.

These errors usually reflect failure of the request. Figure 22 on page 88 shows the possible hexadecimal values for the first three bytes of RETCODE. These values are structured so that the first byte indicates the general error description and subsequent bytes provide the detail.

00	..	..	Normal return code
01	..	..	ALLOCATE failure (applicable only to GDS ALLOCATE)
01	04	..	SYSBUSY, unknown modename, task cancelled
01	04	04	No bound contention winner available (SYSBUSY)
01	04	08	Modename not known on this system
01	04	0C	Attempt to use reserved modename SNASVCMG, or no COS table in VTAM for the modename
01	04	10	Task cancelled during queuing of ALLOCATE
01	04	14	The requested modegroup is closed
01	04	18	The requested modegroup is draining
01	08	..	SYSID is out of service
01	08	00	Connection out of service or in quiesce state, no usable sessions in requested modegroup, or VTAM ACB is closed
01	08	04	Maximum number of queued ALLOCATE requests specified on QUEUELIMIT CONNECTION parameter exceeded
01	08	08	ALLOCATE queue purged because MAXQTIME would be exceeded
01	0C	..	SYSID is not known in TCT
01	0C	00	SYSID name is not known
01	0C	04	SYSID name is not that of an APPC connection
01	0C	14	NETNAME specified in PARTNER definition is not known
02	0C	00	PARTNER is not known
03	..	..	INVREQ error
03	00	..	Session is either not defined as APPC, in use by CPI Communications, or (for EXTRACT PROCESS) not the principal facility
03	04	..	GDS command issued on a conversation that is not basic
03	08	..	Command issued in wrong state
03	0C	..	Sync level cannot be supported or cannot support the command issued
03	10	..	LL error on a GDS SEND
03	14	..	SEND CONFIRM or ISSUE CONFIRMATION used at sync level 0
03	24	..	GDS ISSUE PREPARE used in wrong state
04	..	..	NOTALLOC error (CONVID specifies an unallocated session)
05	..	..	LENGERR error (FLENGTH, MAXFLENGTH, PROCLENGTH, PIPELENGTH, or MAXPROCLEN error)
06	00	00	PROFILE specified in PARTNER definition is not known

Figure 22. RETCODE values

## Testing indicators

When RETCODE shows a normal return code from a GDS command, the CONVDATA area (where applicable) contains information on the indicators received on the conversation. These indicators can be used to find out why the conversation state is what it is.

The structure of the CONVDATA area is shown in Table 21 on page 89.

Table 21. Structure of the conversation data block		
Field name	Length (bytes)	Meaning
CDBCIMPL	1	X'FF' = data complete
CDBSYNC	1	X'FF' = SYNCPOINT required
CDBFREE	1	X'FF' = FREE required
CDBRECV	1	X'FF' = RECEIVE required
CDBSIG	1	X'FF' = SIGNAL received
CDBCONF	1	X'FF' = CONFIRM received
CDBERR	1	X'FF' = ERROR received
CDBERRCD	4	Error code (when CDBERR set)
CDBSYNRB	1	X'FF' = SYNCPOINT ROLLBACK required
CDBRSVD	12	Reserved

These definitions are provided in copybook DFHCDBLK. There is one copybook for C/370, which defines a *typedef* for the structure, and another copybook for assembler. To provide the flexibility to enable your application to manage more than one conversation at the same time, the assembler version does not contain a DSECT statement.

The meanings of the CONVDATA fields are as follows:

#### **CDBERR**

when set to X'FF' indicates an error has occurred on the conversation. The reason is in CDBERRCD. This could be as a result of a GDS ISSUE ERROR, GDS ISSUE ABEND, or SYNCPOINT ROLLBACK command issued by the partner transaction. CDBERR can be set as a result of any command that can be issued while the conversation is in **receive state** (state 5), or following any command that causes a transmission to the partner system. It is safest to test CDBERR in conjunction with CDBFREE and CDBSYNRB after every GDS command.

#### **CDBERRCD**

contains the reason for CDBERR. If CDBERR is not set, this field is not used.

#### **CDBFREE**

when set to X'FF' indicates that the partner transaction had ended the conversation. It should be tested along with CDBERR and CDBSYNC to find out exactly how to end the conversation.

#### **CDBSIG**

when set to X'FF' indicates the partner transaction or system has issued and GDS ISSUE SIGNAL command.

#### **CDBSYNRB**

when set to X'FF' indicates the partner transaction or system has issued a SYNCPOINT ROLLBACK command. (This is relevant only for conversations at sync level 2.)

Table 22 shows how these CDB fields interact.

Table 22. Interaction between some CDB fields—all DTP commands

CDB-ERR	CDB-FREE	CDB-SYNRB	CDBERRCD	Description
X'FF'	X'00'	X'00'	X'08890000' X'08890001'	The partner transaction has sent GDS ISSUE ERROR
X'FF'	X'00'	X'00'	X'08890100' X'08890101'	The partner system has sent GDS ISSUE ERROR
X'FF'	X'00'	X'00'	X'A0020000'	Error in data received from partner
X'FF'	X'FF'	X'00'	X'08640000'	The partner transaction has sent GDS ISSUE ABEND
X'FF'	X'FF'	X'00'	X'08640001'	The partner system has sent GDS ISSUE ABEND
X'FF'	X'FF'	X'00'	X'08640002'	A partner resource has timed out
X'FF'	X'FF'	X'00'	X'1008600B'	The session has failed due to a protocol error
X'FF'	X'FF'	X'00'	X'A0000100'	A temporary session failure
X'FF'	X'FF'	X'00'	X'A0010100'	RTIMOUT has triggered
X'FF'	X'FF'	X'00'	X'10086032'	The PIP data sent with the GDS CONNECT PROCESS was incorrectly specified
X'FF'	X'FF'	X'00'	X'10086034'	The partner system does not support basic conversations
X'FF'	X'FF'	X'00'	X'080F6051'	The partner transaction failed security check
X'FF'	X'FF'	X'00'	X'10086041'	The partner transaction does not support the sync level requested on the GDS CONNECT PROCESS
X'FF'	X'FF'	X'00'	X'10086021'	The partner transactions name is not recognized by the partner system
X'FF'	X'FF'	X'00'	X'084C0000'	The partner system cannot start partner transaction
X'FF'	X'FF'	X'00'	X'084B6031'	The partner system is temporarily unable to start the partner transaction
X'FF'	X'00'	X'FF'	X'08240000'	The partner transaction or system has issued SYNCPOINT ROLLBACK
X'00'	X'00'	—	—	The command completed successfully

In addition, the following CONVDATA fields are relevant only to GDS RECEIVE commands:

**CDBCOMPL**

when set to X'FF' indicates that all the data sent at one time has been received. This field is used in conjunction with the GDS RECEIVE LLID command.

**CDBCONF**

when set to X'FF' indicates that the partner transaction has issued a GDS SEND CONFIRM command and requires a response.

**CDBRECV**

is only used when CDBERR is not set. When CDRECV is on (X'FF'), another GDS RECEIVE is required.

**CDBSYNC**

when set to X'FF' indicates that the partner transaction or system has requested a syncpoint. (This is relevant only for conversations at sync level 2.)

Table 23 shows how some of these CDB fields interact for RECEIVE commands.

*Table 23. Interaction between some CDB fields—RECEIVE commands only*

<b>CDB-ERR</b>	<b>CDB-FREE</b>	<b>CDB-RECV</b>	<b>CDB-SYNC</b>	<b>CDB-CONF</b>	<b>Description</b>
X'00'	X'00'	X'00'	X'00'	X'00'	The partner transaction or system has issued GDS SEND INVITE WAIT. The local program is now in send state.
X'00'	X'00'	X'00'	X'FF'	X'00'	The partner transaction or system has issued GDS SEND INVITE, followed by a SYNCPOINT. The local program is now in syncsend state.
X'00'	X'00'	X'00'	X'00'	X'FF'	The partner transaction or system has issued GDS SEND INVITE CONFIRM. The local program is now in confsend state.
X'00'	X'00'	X'FF'	X'00'	X'00'	The partner transaction or system has issued GDS SEND or GDS SEND WAIT. The local program is in receive state.
X'00'	X'00'	X'FF'	X'FF'	X'00'	The partner transaction or system has issued a SYNCPOINT. The local program is in syncreceive state.
X'00'	X'00'	X'FF'	X'00'	X'FF'	The partner transaction or system has issued a GDS SEND CONFIRM. The local program is in confreceive state.
X'00'	X'FF'	X'00'	X'00'	X'00'	The partner transaction or system has issued a GDS SEND LAST WAIT. The local program is in free state.
X'00'	X'FF'	X'00'	X'FF'	X'00'	The partner transaction or system has issued a GDS SEND LAST followed by a SYNCPOINT. The local program is in syncfree state.
X'00'	X'FF'	X'00'	X'00'	X'FF'	The partner transaction or system has issued a GDS SEND LAST CONFIRM. The local program is in conffree state.

After analyzing the CONVDATA fields, you can test the conversation state to find out which GDS commands you can issue next. See Chapter 8, “State transitions in APPC basic conversations” on page 97.

## Checking CONVDATA fields and the conversation state

Most of the information supplied by the CONVDATA fields can also be obtained from the conversation state. However, although the conversation state is easier to test, you cannot ignore CDBERR (and CDBERRCD).

For example, if after a GDS SEND INVITE WAIT or a GDS RECEIVE command has been issued, the conversation is in **receive state** (state 5), only CDBERR indicates that the partner transaction has sent a GDS ISSUE ERROR. This is illustrated in Figure 23 on page 93 and Figure 24 on page 94.

It should be noted that the state tables provided contain not only conversation states and commands issued, but also relevant CONVDATA field settings. The order in which these fields are shown provides a sensible sequence of checks for an application.

```

*      ...
* Check return code from RECEIVE
      NC  WRETC,WRETC
      BNZ  BADRET          Request-related error, analyze
*      ...                Request successful
      NC  CDBERR,CDBERR
      BNZ  ERROR          Error indicated, analyze
*      ...                No errors, check state
      CLC  WSTATE,DFHVALUE(SYNCFREE)
      BE  OKSYNFR        Partner issued SYNCPOINT and LAST
      CLC  WSTATE,DFHVALUE(SYNCRECEIVE)
      BE  OKSYNRC        Partner issued SYNCPOINT
      CLC  WSTATE,DFHVALUE(SYNCSSEND)
      BE  OKSYNSE        Partner issued SYNCPOINT and INVITE
      CLC  WSTATE,DFHVALUE(CONFFREE)
      BE  OKCONFR        Partner issued CONFIRM and LAST
      CLC  WSTATE,DFHVALUE(CONFRECEIVE)
      BE  OKCONRC        Partner issued CONFIRM
      CLC  WSTATE,DFHVALUE(CONFSEND)
      BE  OKCONSE        Partner issued CONFIRM and INVITE
      CLC  WSTATE,DFHVALUE(FREE)
      BE  OKFREE         Partner issued LAST
      CLC  WSTATE,DFHVALUE(SEND)
      BE  OKSEND         Partner issued INVITE
      CLC  WSTATE,DFHVALUE(RECEIVE)
      BE  OKRECV         Processing for receipt of data
*                        (including CDBCIMPL for incomplete data)
      B   LOGICERR       Logic error, should never happen
*      ...
ERROR  DS   0H
*                        Error indicated
      CLC  WSTATE,DFHVALUE(ROLLBACK)
      BE  ERRRLBK        ROLLBACK received
      CLC  WSTATE,DFHVALUE(FREE)
      BE  ERRFREE        ISSUE ABEND & TERMERR received,
*                        reason in CDBERRCD
      CLC  WSTATE,DFHVALUE(RECEIVE)
      BE  ERRRECV        ISSUE ERROR received, reason in CDBERRCD
      B   LOGICERR       Logic error, should never happen
*      ...
BADRET DS   0H
*      ...                Examine RETCODE for source of error
*      ...
WSTATE DS   F
WRETC  DS   XL6
WCDB   DS   0CL24
        COPY DFHCDBLK
*      ...

```

Figure 23. Checking the outcome of a GDS RECEIVE command

```

*      ...
* Check return code from SEND INVITE WAIT
      NC  WRETC,WRETC
      BNZ  BADRET      Request-related error, analyze RETCODE
*      ...      Request successful
      NC  CDBERR,CDBERR
      BNZ  ERROR      Error indicated, analyze state
*      ...      No errors, check state
      CLC  WSTATE,DFHVALUE(RECEIVE)
      BE  OKRECV      Processing for receipt of data
*      B    LOGICERR   Logic error, should never happen
                        (including CDBCOMPL for incomplete data)
*      ...
ERROR  DS  0H
*      ...      Error indicated
      CLC  WSTATE,DFHVALUE(ROLLBACK)
      BE  ERRRLBK     ROLLBACK received
      CLC  WSTATE,DFHVALUE(FREE)
      BE  ERRFREE     ISSUE ABEND & TERMERR received,
*      B    LOGICERR   reason in CDBERRCD
                        (including CDBCOMPL for incomplete data)
      CLC  WSTATE,DFHVALUE(RECEIVE)
      BE  ERRRECV     ISSUE ERROR received, reason in CDBERRCD
      B    LOGICERR   Logic error, should never happen
*      ...
BADRET ...      Examine RETCODE for source of error
*      ...
*
WSTATE DS  F
WRETC  DS  XL6
WCDB   DS  0CL24
        COPY DFHCDBLK
*      ...

```

Figure 24. Checking the outcome of a GDS SEND INVITE WAIT command



## Summary of commands for APPC basic conversations

Table 24 shows the commands used in APPC basic conversations. For programming information about these commands, see the *CICS/ESA Application Programming Reference* manual.

<i>Table 24. Summary of commands used in basic conversations</i>			
<b>Use to ...</b>	<b>Sync levels</b>	<b>Command</b>	<b>Page</b>
Acquire a session to the partner system.	0,1,2	GDS ALLOCATE	73
Initiate a conversation with a named process on the partner system.	0,1,2	GDS CONNECT PROCESS	74
Obtain the session and connection identifiers of the transaction's principal facility.	0,1,2	GDS ASSIGN	75
Access session-related information in the attach header that initiated the transaction.	0,1,2	GDS EXTRACT PROCESS	75
Send data and control information to the conversation partner.	0,1,2	GDS SEND	77
Receive data from the conversation partner.	0,1,2	GDS RECEIVE	79
Transmit any deferred data or control indicators.	0,1,2	GDS WAIT	77
Reply positively to GDS SEND CONFIRM.	1,2	GDS ISSUE CONFIRMATION	84
Prepare a conversation partner for syncpointing.	2	GDS ISSUE PREPARE	124
Inform the conversation partner of a program-detected error.	0,1,2	GDS ISSUE ERROR	84
Signal an unusual condition to the conversation partner, usually against the flow of data.	0,1,2	GDS ISSUE SIGNAL	82
Inform the conversation partner that the conversation should be abandoned.	0,1,2	GDS ISSUE ABEND	86
Free the session.	0,1,2	GDS FREE	85
Inform all a transaction's conversation partners that it is ready to commit its recoverable resources.	2	SYNCPOINT	123
Inform all a transaction's conversation partners that it wants to back out changes to recoverable resources.	2	SYNCPOINT ROLLBACK	124



---

## Chapter 8. State transitions in APPC basic conversations

This chapter shows how the state changes when GDS commands are issued in APPC basic conversations. The state transitions are presented in the form of state tables showing which commands can be issued while the conversation is in any given state. The tables also show how the conversation state changes as a result of a command.

---

### The state tables for APPC basic conversations

The state tables provide the following information for writing a DTP program. Firstly, they show which commands can be issued from each conversation state. Secondly, they show the state transitions that occur and the CDB flags raised when a command is issued. CDB fields are used to return indicators from the conversation. They are described in "Checking the outcome of GDS commands" on page 87.

### How to use the state tables

The commands you can issue, coupled with the CDB flags that can be set after execution, are shown in column 1 down the left side of the table. The possible conversation states are shown across the top of the table. The states correspond to the columns of the table. The intersection of a row (command and CDB flag) and a column (state) represents the state transition, if any, that occurs when a particular command, issued in a particular state, returns a particular CDB flag. The order in which the CDB flags appear with a command also shows the order in which you test the CDB flags in your program.

A number at an intersection indicates the next state. Other symbols represent other conditions, as follows:

Symbol	Meaning
N/A	Cannot occur.
×	The CDB flag is any one that has not been covered in earlier rows, or it is irrelevant (but see the note on CDBSIG if you want to use GDS ISSUE SIGNAL).
Ab	The command is not valid in this state. Issuing a command in a state in which it is not valid causes a bad response to be returned.
=	Remains in current state.
End	End of conversation.

## APPC basic conversations at sync level 0

Command issued	CDB flag returned <sup>32</sup>	ALLO-CATED <sup>34</sup>	SEND	PEND-RECEIVE	PEND-FREE	RECEIVE	CONF-RECEIVE
		State 1	State 2	State 3	State 4	State 5	State 6
GDS CONNECT PROCESS <sup>36</sup>	EIBERR + EIBFREE	12	Ab	Ab	Ab	Ab	N/A
GDS CONNECT PROCESS <sup>36</sup>	x	2	Ab	Ab	Ab	Ab	N/A
GDS EXTRACT PROCESS <sup>33</sup>	x	=	=	=	=	=	N/A
GDS EXTRACT ATTRIBUTES	x	=	=	=	=	=	N/A
GDS SEND (any valid form)	CDBERR + CDBFREE	Ab	12	Ab	Ab	Ab	N/A
GDS SEND (any valid form)	CDBERR	Ab	5	Ab	Ab	Ab	N/A
GDS SEND INVITE WAIT	x	Ab	5	Ab	Ab	Ab	N/A
GDS SEND INVITE	x	Ab	3	Ab	Ab	Ab	N/A
GDS SEND LAST WAIT	x	Ab	12	Ab	Ab	Ab	N/A
GDS SEND LAST	x	Ab	4	Ab	Ab	Ab	N/A
GDS SEND WAIT	x	Ab	=	Ab	Ab	Ab	N/A
GDS SEND	x	Ab	=	Ab	Ab	Ab	N/A
GDS RECEIVE	CDBERR + CDBFREE	Ab	Ab	Ab	Ab	12	N/A
GDS RECEIVE	CDBERR	Ab	Ab	Ab	Ab	=	N/A
GDS RECEIVE	CDBFREE	Ab	Ab	Ab	Ab	12	N/A
GDS RECEIVE	CDBRECV	Ab	Ab	Ab	Ab	=	N/A
GDS RECEIVE LLID	CDBCAMPL	Ab	Ab	Ab	Ab	=	N/A
GDS RECEIVE	x	Ab	Ab	Ab	Ab	2	N/A
GDS ISSUE ERROR	CDBFREE	Ab	12	12	Ab	12	N/A
GDS ISSUE ERROR	x	Ab	=	2	Ab	2	N/A
GDS ISSUE ABEND	x	Ab	12	12	12	12	N/A
GDS ISSUE SIGNAL <sup>35</sup>	x	Ab	=	=	Ab	=	N/A
GDS WAIT	x	Ab	=	5	12	Ab	N/A
GDS FREE	x	End	Ab	Ab	End	Ab	N/A

**Note:** See page 104 for footnotes.

<b>CONF-SEND</b>	<b>CONF-FREE</b>	<b>SYNC-RECEIVE</b>	<b>SYNC-SEND</b>	<b>SYNC-FREE</b>	<b>FREE</b>	<b>ROLL-BACK</b>	
<b>State 7</b>	<b>State 8</b>	<b>State 9</b>	<b>State 10</b>	<b>State 11</b>	<b>State 12</b>	<b>State 13</b>	<b>Command returns</b>
N/A	N/A	N/A	N/A	N/A	Ab	N/A	Immediately
N/A	N/A	N/A	N/A	N/A	Ab	N/A	Immediately
N/A	N/A	N/A	N/A	N/A	=	N/A	Immediately
N/A	N/A	N/A	N/A	N/A	=	N/A	Immediately
N/A	N/A	N/A	N/A	N/A	Ab	N/A	After error detected
N/A	N/A	N/A	N/A	N/A	Ab	N/A	After error detected
N/A	N/A	N/A	N/A	N/A	Ab	N/A	After data flows
N/A	N/A	N/A	N/A	N/A	Ab	N/A	After data buffered
N/A	N/A	N/A	N/A	N/A	Ab	N/A	After data flows
N/A	N/A	N/A	N/A	N/A	Ab	N/A	After data buffered
N/A	N/A	N/A	N/A	N/A	Ab	N/A	After data flows
N/A	N/A	N/A	N/A	N/A	Ab	N/A	After data buffered
N/A	N/A	N/A	N/A	N/A	Ab	N/A	After error detected
N/A	N/A	N/A	N/A	N/A	Ab	N/A	After error detected
N/A	N/A	N/A	N/A	N/A	Ab	N/A	After error detected
N/A	N/A	N/A	N/A	N/A	Ab	N/A	When data available
N/A	N/A	N/A	N/A	N/A	Ab	N/A	When data available
N/A	N/A	N/A	N/A	N/A	Ab	N/A	When data available
N/A	N/A	N/A	N/A	N/A	Ab	N/A	After response from partner
N/A	N/A	N/A	N/A	N/A	Ab	N/A	After response from partner
N/A	N/A	N/A	N/A	N/A	Ab	N/A	Immediately
N/A	N/A	N/A	N/A	N/A	Ab	N/A	Immediately
N/A	N/A	N/A	N/A	N/A	Ab	N/A	Immediately
N/A	N/A	N/A	N/A	N/A	End	N/A	Immediately

## APPC basic conversations at sync level 1

Command issued	CDB flag returned <sup>32</sup>	ALLO-CATED <sup>34</sup>	SEND	PEND-RECEIVE	PEND-FREE	RECEIVE	CONF-RECEIVE
		State 1	State 2	State 3	State 4	State 5	State 6
GDS CONNECT PROCESS <sup>36</sup>	EIBERR + EIBFREE	12	Ab	Ab	Ab	Ab	Ab
GDS CONNECT PROCESS <sup>36</sup>	x	2	Ab	Ab	Ab	Ab	Ab
GDS EXTRACT PROCESS <sup>33</sup>	x	=	=	=	=	=	=
GDS EXTRACT ATTRIBUTES	x	=	=	=	=	=	=
GDS SEND (any valid form)	CDBERR + CDBFREE	Ab	12	Ab	12	Ab	Ab
GDS SEND (any valid form)	CDBFREE	Ab	12	Ab	Ab	Ab	Ab
GDS SEND INVITE WAIT	x	Ab	5	Ab	Ab	Ab	Ab
GDS SEND INVITE CONFIRM	x	Ab	5	Ab	Ab	Ab	Ab
GDS SEND INVITE	x	Ab	3	Ab	Ab	Ab	Ab
GDS SEND LAST WAIT	x	Ab	12	Ab	Ab	Ab	Ab
GDS SEND LAST CONFIRM	x	Ab	12	Ab	Ab	Ab	Ab
GDS SEND LAST	x	Ab	4	Ab	Ab	Ab	Ab
GDS SEND WAIT	x	Ab	=	Ab	Ab	Ab	Ab
GDS SEND CONFIRM	x	Ab	=	5 <sup>37</sup>	12 <sup>37</sup>	Ab	Ab
GDS SEND	x	Ab	=	Ab	Ab	Ab	Ab
GDS RECEIVE	CDBERR + CDBFREE	Ab	Ab	Ab	Ab	12	Ab
GDS RECEIVE	CDBERR	Ab	Ab	Ab	Ab	=	Ab
GDS RECEIVE	CDBCONF + CDBFREE	Ab	Ab	Ab	Ab	8	Ab
GDS RECEIVE	CDBCONF + CDBRECV	Ab	Ab	Ab	Ab	6	Ab
GDS RECEIVE	CDBCONF	Ab	Ab	Ab	Ab	7	Ab
GDS RECEIVE	CDBFREE	Ab	Ab	Ab	Ab	12	Ab
GDS RECEIVE	CDBRECV	Ab	Ab	Ab	Ab	=	Ab
GDS RECEIVE LLID	CDBCOMPL	Ab	Ab	Ab	Ab	=	Ab
GDS RECEIVE	x	Ab	Ab	Ab	Ab	2	Ab
GDS ISSUE CONFIRMATION	x	Ab	Ab	Ab	Ab	Ab	5
GDS ISSUE ERROR	CDBFREE	Ab	12	12	Ab	12	12
GDS ISSUE ERROR	x	Ab	=	2	Ab	2	2
GDS ISSUE ABEND	x	Ab	12	12	12	12	12
GDS ISSUE SIGNAL <sup>35</sup>	x	Ab	=	=	Ab	=	=
GDS WAIT	x	Ab	=	5	12	Ab	Ab
GDS FREE	x	End	Ab	Ab	End	Ab	Ab

**Note:** See page 104 for footnotes.

<b>CONF-SEND</b>	<b>CONF-FREE</b>	<b>SYNC-RECEIVE</b>	<b>SYNC-SEND</b>	<b>SYNC-FREE</b>	<b>FREE</b>	<b>ROLL-BACK</b>	
<b>State 7</b>	<b>State 8</b>	<b>State 9</b>	<b>State 10</b>	<b>State 11</b>	<b>State 12</b>	<b>State 13</b>	<b>Command returns</b>
Ab	Ab	N/A	N/A	N/A	Ab	N/A	Immediately
Ab	Ab	N/A	N/A	N/A	Ab	N/A	Immediately
=	=	N/A	N/A	N/A	=	N/A	Immediately
=	=	N/A	N/A	N/A	=	N/A	Immediately
Ab	Ab	N/A	N/A	N/A	Ab	N/A	After error flow detected
Ab	Ab	N/A	N/A	N/A	Ab	N/A	After error flow detected
Ab	Ab	N/A	N/A	N/A	Ab	N/A	After data flows
Ab	Ab	N/A	N/A	N/A	Ab	N/A	After response from partner
Ab	Ab	N/A	N/A	N/A	Ab	N/A	After data buffered
Ab	Ab	N/A	N/A	N/A	Ab	N/A	After data flows
Ab	Ab	N/A	N/A	N/A	Ab	N/A	After response from partner
Ab	Ab	N/A	N/A	N/A	Ab	N/A	After data buffered
Ab	Ab	N/A	N/A	N/A	Ab	N/A	After data flows
Ab	Ab	N/A	N/A	N/A	Ab	N/A	After response from partner
Ab	Ab	N/A	N/A	N/A	Ab	N/A	After data buffered
Ab	Ab	N/A	N/A	N/A	Ab	N/A	After error detected
Ab	Ab	N/A	N/A	N/A	Ab	N/A	After error detected
Ab	Ab	N/A	N/A	N/A	Ab	N/A	After confirm flow detected
Ab	Ab	N/A	N/A	N/A	Ab	N/A	After confirm flow detected
Ab	Ab	N/A	N/A	N/A	Ab	N/A	After confirm flow detected
Ab	Ab	N/A	N/A	N/A	Ab	N/A	After error detected
Ab	Ab	N/A	N/A	N/A	Ab	N/A	When data available
Ab	Ab	N/A	N/A	N/A	Ab	N/A	When data available
Ab	Ab	N/A	N/A	N/A	Ab	N/A	When data available
2	12	N/A	N/A	N/A	Ab	N/A	Immediately
12	12	N/A	N/A	N/A	Ab	N/A	After response from partner
2	2	N/A	N/A	N/A	Ab	N/A	After response from partner
12	12	N/A	N/A	N/A	Ab	N/A	Immediately
=	=	N/A	N/A	N/A	Ab	N/A	Immediately
Ab	Ab	N/A	N/A	N/A	Ab	N/A	Immediately
Ab	Ab	N/A	N/A	N/A	End	N/A	Immediately

## APPC basic conversations at sync level 2

Command issued	CDB flag returned <sup>32</sup>	ALLO-CATED <sup>34</sup>	SEND	PEND-RECEIVE	PEND-FREE	RECEIVE	CONF-RECEIVE
		State 1	State 2	State 3	State 4	State 5	State 6
GDS CONNECT PROCESS <sup>36</sup>	EIBERR + EIBFREE	12	Ab	Ab	Ab	Ab	Ab
GDS CONNECT PROCESS <sup>36</sup>	x	2	Ab	Ab	Ab	Ab	Ab
GDS EXTRACT PROCESS <sup>33</sup>	x	=	=	=	=	=	=
GDS EXTRACT ATTRIBUTES	x	=	=	=	=	=	=
GDS SEND (any valid form)	CDBERR + CDBFREE	Ab	12	Ab	12	Ab	Ab
GDS SEND (any valid form)	CDBERR	Ab	5	Ab	12	Ab	Ab
GDS SEND INVITE WAIT	x	Ab	5	Ab	Ab	Ab	Ab
GDS SEND INVITE CONFIRM	x	Ab	5	Ab	Ab	Ab	Ab
GDS SEND INVITE	x	Ab	3	Ab	Ab	Ab	Ab
GDS SEND LAST WAIT <sup>38</sup>	x	Ab	12	Ab	Ab	Ab	Ab
GDS SEND LAST CONFIRM <sup>38</sup>	x	Ab	12	Ab	Ab	Ab	Ab
GDS SEND LAST	x	Ab	4	Ab	Ab	Ab	Ab
GDS SEND WAIT	x	Ab	=	Ab	Ab	Ab	Ab
GDS SEND CONFIRM	x	Ab	=	5	12 <sup>37</sup>	Ab	Ab
GDS SEND	x	Ab	=	Ab	Ab	Ab	Ab
GDS RECEIVE	CDBERR + CDBSYNRB	Ab	Ab	Ab	Ab	13	Ab
GDS RECEIVE	CDBERR + CDBFREE	Ab	Ab	Ab	Ab	12	Ab
GDS RECEIVE	CDBERR	Ab	Ab	Ab	Ab	=	Ab
GDS RECEIVE	CDBSYNC + CDBFREE	Ab	Ab	Ab	Ab	11	Ab
GDS RECEIVE	CDBSYNC + CDBRECV	Ab	Ab	Ab	Ab	9	Ab
GDS RECEIVE	CDBSYNC	Ab	Ab	Ab	Ab	10	Ab
GDS RECEIVE	CDBCONF + CDBFREE	Ab	Ab	Ab	Ab	8	Ab
GDS RECEIVE	CDBCONF + CDBRECV	Ab	Ab	Ab	Ab	6	Ab
GDS RECEIVE	CDBCONF	Ab	Ab	Ab	Ab	7	Ab
GDS RECEIVE	CDBFREE	Ab	Ab	Ab	Ab	12	Ab
GDS RECEIVE	CDBRECV	Ab	Ab	Ab	Ab	=	Ab
GDS RECEIVE LLID	CDBCOMPL	Ab	Ab	Ab	Ab	=	Ab
GDS RECEIVE	x	Ab	Ab	Ab	Ab	2	Ab

**Note:** See page 104 for footnotes.



<b>CONF-SEND</b>	<b>CONF-FREE</b>	<b>SYNC-RECEIVE</b>	<b>SYNC-SEND</b>	<b>SYNC-FREE</b>	<b>FREE</b>	<b>ROLL-BACK</b>	
<b>State 7</b>	<b>State 8</b>	<b>State 9</b>	<b>State 10</b>	<b>State 11</b>	<b>State 12</b>	<b>State 13</b>	<b>Command returns</b>
Ab	Ab	Ab	Ab	Ab	Ab	Ab	Immediately
Ab	Ab	Ab	Ab	Ab	Ab	Ab	Immediately
=	=	=	=	=	=	=	Immediately
=	=	=	=	=	=	=	Immediately
Ab	Ab	Ab	Ab	Ab	Ab	Ab	After error flow detected
Ab	Ab	Ab	Ab	Ab	Ab	Ab	After error flow detected
Ab	Ab	Ab	Ab	Ab	Ab	Ab	After data flows
Ab	Ab	Ab	Ab	Ab	Ab	Ab	After response from partner
Ab	Ab	Ab	Ab	Ab	Ab	Ab	After data buffered
Ab	Ab	Ab	Ab	Ab	Ab	Ab	After data flows
Ab	Ab	Ab	Ab	Ab	Ab	Ab	After response from partner
Ab	Ab	Ab	Ab	Ab	Ab	Ab	After data buffered
Ab	Ab	Ab	Ab	Ab	Ab	Ab	After data flows
Ab	Ab	Ab	Ab	Ab	Ab	Ab	After response from partner
Ab	Ab	Ab	Ab	Ab	Ab	Ab	After data buffered
Ab	Ab	Ab	Ab	Ab	Ab	Ab	After rollback flow detected
Ab	Ab	Ab	Ab	Ab	Ab	Ab	After error detected
Ab	Ab	Ab	Ab	Ab	Ab	Ab	After error detected
Ab	Ab	Ab	Ab	Ab	Ab	Ab	After sync flow detected
Ab	Ab	Ab	Ab	Ab	Ab	Ab	After sync flow detected
Ab	Ab	Ab	Ab	Ab	Ab	Ab	After sync flow detected
Ab	Ab	Ab	Ab	Ab	Ab	Ab	After confirm flow detected
Ab	Ab	Ab	Ab	Ab	Ab	Ab	After confirm flow detected
Ab	Ab	Ab	Ab	Ab	Ab	Ab	After confirm flow detected
Ab	Ab	Ab	Ab	Ab	Ab	Ab	After error flow detected
Ab	Ab	Ab	Ab	Ab	Ab	Ab	When data available
Ab	Ab	Ab	Ab	Ab	Ab	Ab	When data available
Ab	Ab	Ab	Ab	Ab	Ab	Ab	When data available

table continued ...

## APPC basic conversations at sync level 2 (continued)

<i>Table 25. APPC basic conversations at sync level 2, part 3</i>							
Command issued	CDB flag returned <sup>32</sup>	ALLO-CATED <sup>34</sup> State 1	SEND State 2	PEND-RECEIVE State 3	PEND-FREE State 4	RECEIVE State 5	CONF-RECEIVE State 6
GDS ISSUE CONFIRMATION	×	Ab	Ab	Ab	Ab	Ab	5
GDS ISSUE ERROR	CDBFREE	Ab	12	12	Ab	12	12
GDS ISSUE ERROR	×	Ab	=	2	Ab	2	2
GDS ISSUE ABEND	×	Ab	12	12	12	12	12
GDS ISSUE SIGNAL	×	Ab	=	=	Ab	=	=
GDS ISSUE PREPARE	CDBERR + CDBSYNRB	Ab	13	13	13	Ab	Ab
GDS ISSUE PREPARE	CDBERR + CDBFREE	Ab	12	12	12	Ab	Ab
GDS ISSUE PREPARE	CDBERR	Ab	5	5	5	Ab	Ab
GDS ISSUE PREPARE	×	Ab	10	9	11	Ab	Ab
SYNCPPOINT <sup>40</sup>	EIBRLDBK	=	2 or 5 <sup>39</sup>	2 or 5 <sup>39</sup>	2 or 5 <sup>39</sup>	Ab	Ab
SYNCPPOINT <sup>40</sup>	×	=	=	5	12	Ab	Ab
SYNCPPOINT ROLLBACK <sup>40</sup>	×	=	2 or 5 <sup>39</sup>	2 or 5 <sup>39</sup>	2 or 5 <sup>39</sup>	2 or 5 <sup>39</sup>	2 or 5 <sup>39</sup>
GDS WAIT	×	Ab	=	5	12	Ab	Ab
GDS FREE	×	End	Ab	Ab	End	Ab	Ab

<sup>32</sup> CDBSIG has been omitted. This is because its use is optional and is entirely a matter of agreement between the two conversation partners. In the worst case, it can occur at any time after every command that affects the CDB flags. However, used for the purpose for which it was intended, it usually occurs after a GDS SEND command. Its priority in the order of testing depends on the role you give it in the application.

<sup>33</sup> You can issue the GDS EXTRACT PROCESS command from the back-end transaction transaction only.

<sup>34</sup> Before a session is allocated, there is no conversation, and therefore no conversation state. The GDS ALLOCATE command does not appear in the tables. This is because each GDS ALLOCATE gets a session to start a new conversation and does not affect any conversation that is already in progress. After GDS ALLOCATE is successful, the front-end transaction starts the new conversation in **allocated state**.

<sup>35</sup> GDS ISSUE SIGNAL sets the partner transaction's CDBSIG flag.

<sup>36</sup> The back-end transaction starts in RECEIVE state after the front-end transaction has issued GDS CONNECT PROCESS.

<sup>37</sup> No data may be included with GDS SEND CONFIRM.

CONF-SEND	CONF-FREE	SYNC-RECEIVE	SYNC-SEND	SYNC-FREE	FREE	ROLL-BACK	
State 7	State 8	State 9	State 10	State 11	State 12	State 13	Command returns
2	12	Ab	Ab	Ab	Ab	Ab	Immediately
12	12	12	12	12	Ab	Ab	After response from partner
2	2	2	2	2	Ab	Ab	After response from partner
12	12	12	12	12	Ab	Ab	Immediately
=	=	=	=	=	Ab	Ab	Immediately
Ab	Ab	Ab	Ab	Ab	Ab	Ab	After response from partner
Ab	Ab	Ab	Ab	Ab	Ab	Ab	After error detected
Ab	Ab	Ab	Ab	Ab	Ab	Ab	After error detected
Ab	Ab	Ab	Ab	Ab	Ab	Ab	After response from partner
Ab	Ab	2 or 5 <sup>39</sup>	2 or 5 <sup>39</sup>	2 or 5 <sup>39</sup>	=	Ab	After response from partner
Ab	Ab	5	2	12	=	Ab	After response from partner
2 or 5 <sup>39</sup>	2 or 5 <sup>39</sup>	2 or 5 <sup>39</sup>	2 or 5 <sup>39</sup>	2 or 5 <sup>39</sup>	Ab	2 or 5 <sup>39</sup>	After rollback across LUW
Ab	Ab	Ab	Ab	Ab	Ab	Ab	Immediately
Ab	Ab	Ab	Ab	Ab	End	Ab	Immediately

<sup>38</sup> Although CICS allows you to terminate a sync level-2 conversation using the GDS SEND LAST WAIT or GDS SEND LAST CONFIRM commands, doing this deviates from the APPC architecture and should be avoided. See "CICS deviations from the APPC architecture" on page 160.

<sup>39</sup> The state of each conversation after rollback depends on several factors:

- The system you are communicating with. Some earlier versions of CICS handle rollback differently from CICS/ESA 4.1.
- The conversation state at the beginning of the current distributed unit of work. This state is the one adopted according to the APPC architecture. CICS/ESA 4.1 follows the architecture.

A conversation may be in **free state** after rollback if it has been terminated in one of these ways:

- Abnormally due to session failure or deallocate abend being received
- Because the partner transaction has issued a GDS SEND LAST WAIT or FREE command.

After a syncpoint or rollback, it is advisable to determine the conversation state before issuing any further commands against the conversation.

<sup>40</sup> The commands SYNCPOINT and SYNCPOINT ROLLBACK do not relate to any particular conversation. They are propagated on all the conversations that are currently active for the task, including MRO conversations.

## Initial states

The front-end transaction in a conversation must issue a GDS ALLOCATE command to acquire a session. If the session is successfully allocated, the front-end transaction's side of the conversation goes into **allocated state** (state 1).

A back-end transaction is initially in **receive state** (state 5).

## Testing the conversation state

There are two ways for an application to inquire on the current conversation state. The first is to use the EXEC CICS GDS EXTRACT ATTRIBUTES STATE command and the second is to use the STATE parameter on the GDS commands. In both cases the current state is returned to the application in a CICS value data area (cvda). Table 26 shows how the cvda codes relate to the conversation state. The table also shows the symbolic names defined for the cvda values.

States used in this book		States used in DTP programs	
State name	State number	Symbolic name	cvda code
Allocated	1	DFHVALUE(ALLOCATED)	81
Send	2	DFHVALUE(SEND)	90
Pendreceive	3	DFHVALUE(PENDRECEIVE)	87
Pendfree	4	DFHVALUE(PENDFREE)	86
Receive	5	DFHVALUE(RECEIVE)	88
Confreceive	6	DFHVALUE(CONFRECEIVE)	83
Confsend	7	DFHVALUE(CONFSEND)	84
Conffree	8	DFHVALUE(CONFFREE)	82
Syncreceive	9	DFHVALUE(SYNCRECEIVE)	92
Syncsend	10	DFHVALUE(SYNCSSEND)	93
Syncfree	11	DFHVALUE(SYNCFREE)	91
Free	12	DFHVALUE(FREE)	85
Rollback	13	DFHVALUE(ROLLBACK)	89

---

## Part 5. Writing programs for LUTYPE6.1 conversations

This is the last of four parts detailing the CICS APIs available for DTP programming.

- Part 2, "Writing programs for APPC mapped conversations" on page 21
- Part 3, "Writing programs for MRO conversations" on page 53
- Part 4, "Writing programs for APPC basic conversations" on page 71
- Part 5, Writing programs for LUTYPE6.1 conversations.

The different APIs are compared in Part 1, "Concepts and design considerations" on page 1.

Part 5 contains:

- Chapter 9, "LUTYPE6.1 conversation flow" on page 109.

This uses CICS-to-IMS communication as the basis for discussing LUTYPE6.1 DTP programming.

- Chapter 10, "State transitions in LUTYPE6.1 conversations" on page 117.

This discusses the state transitions that occur when transactions use LUTYPE6.1 conversations under the EXEC CICS API. State transitions are presented in the form of a state table showing which commands can be issued while the conversation is in any given state. The state table also shows how the conversation state changes as a result of issuing a command.



---

## Chapter 9. LUTYPE6.1 conversation flow

This chapter introduces some of the DTP commands for LUTYPE6.1 conversation flow. It introduces each command in the context of a typical conversation flow and ends with a general discussion on how to test the responses from a DTP command.

---

### Starting the conversation

This section describes how to get a conversation started. The first two subsections explain how the front-end transaction and the back-end transaction initiate the conversation, and the final subsection discusses conversation initiation failure.

### Conversation initiation

The front-end transaction is responsible for acquiring a session, specifying the conversation characteristics, and requesting the startup of the back-end transaction in the partner system.

#### Allocating a session to the conversation

Initially, there is no conversation, and therefore no conversation state. The front-end transaction acquires a session to start a new conversation by issuing an ALLOCATE command.

The RESP value should be checked to ensure that a session has been allocated. If successful, the RESP value is DFHRESP(NORMAL), the conversation is in **allocated state** (state 1) and the session identifier (**convid**) from EIBRSRCE must be saved immediately. The convid must be used in subsequent commands for this conversation.

If the front-end transaction is started by ATI in the local system, and is required to hold a conversation with an LUTYPE6.1 session as its principal facility, the session has already been allocated when the transaction starts. You can omit the SESSION option from commands relating to the principal facility. If, however, you want to name the session explicitly in these commands, you should obtain its name from EIBTRMID.

#### Connecting the partner transaction

When a session has been acquired, the next step is to cause the partner transaction to be initiated. The state table shows that, in **allocated state** (state 1), one of the commands available is SEND. Using this command, the back-end transaction identifiers can be specified in the first four bytes of the data which, when transferred to the partner system, will attach the required back-end transaction. The send buffer containing the transaction name together with any other data, will be flushed immediately and the front-end transaction will wait until a response is received from the back-end transaction.

Alternatively, when a session has been acquired, the front-end transaction can build and send an attach header with the first transmission of data. The attach header can be built using the BUILD ATTACH command.

When using the BUILD ATTACH command, you must give a name to the built attach header which can then be used in the ATTACHID option of the first SEND (or converse) command. The back-end transaction name should also be specified.

## Back-end transaction initiation

The back-end transaction is initiated either by an attach header received from the partner system or by a transaction name included in the incoming data, and is started with the session as its principal facility. Initially, the back-end transaction should determine the convid from EIBTRMID. This is not strictly necessary because the session is the back-end transaction's principal facility making the CONVID parameter optional for DTP commands on this conversation. However, the convid is very useful for audit trails. Also, if the back-end transaction is involved in more than one conversation, then always specifying the convid improves program readability and problem determination.

A CICS transaction can be the back-end transaction in CICS-to-IMS communication only in the special case of SEND/RECEIVE asynchronous processing. The transaction is initiated by an LUTYPE6.1 attach FMH received from the remote IMS system, and is allowed to issue a single RECEIVE command only, possibly followed by an EXTRACT ATTACH command.

### What happens if the back-end transaction fails to start

It is possible that the back-end transaction may fail to start up. This will result in the front-end transaction abending.

---

## Transferring data on the conversation

This section discusses how to pass data between the front-end and back-end transactions. The first subsection explains how to send data, the second describes how to switch from sending to receiving data, and the third explains how to receive data.

### Sending data to the partner transaction

The SEND command is used to send data to the connected partner. This command is valid in allocated state (state 1) or **send state** (state 2). Because a successful simple SEND completes in **send state** (state 2), it is possible to issue a number of successive sends.

### Switching from sending to receiving data

The column for send state (state 2) in the state table shows that there is more than one way of switching from **send state** (state 2) to **receive state** (state 5).

One possibility is to use a SEND INVITE command. The state table shows that after SEND INVITE the conversation switches to **pendreceive state** (state 3). As the column for state 3 shows, a WAIT TERMINAL command switches the conversation to **receive state** (state 5).

Another possibility is to specify INVITE and WAIT on the SEND command. As the state table shows, SEND INVITE WAIT switches the conversation to **receive state** (state 5).



## Receiving data from the partner transaction

The RECEIVE command is used to receive data from the connected partner. The rows in the state tables for the RECEIVE command show the EIB fields that should be tested after issuing a RECEIVE command. As well as showing which field should be tested, the state tables also shows the order in which the tests should be made. Note that you should always test for RESP values.

The transaction whose side of the conversation is in **receive state** cannot change to **send state**, but can request a change of direction by using the ISSUE SIGNAL command. This causes the SIGNAL condition to be raised in the partner transaction the next time it issues a SEND, RECEIVE, or CONVERSE command. The application is responsible for determining the purpose of the SIGNAL condition and responding appropriately.

## Waiting for a signal

A transaction can wait for its partner to send a signal. This is done by issuing the WAIT SIGNAL command and testing for the SIGNAL condition. The WAIT SIGNAL command suspends the transaction until its partner responds with an ISSUE SIGNAL command. This response activates the suspended transaction and raises the SIGNAL condition.

## Combining sending and receiving

The CONVERSE command combines the functions SEND INVITE and RECEIVE. This command is useful when one transaction needs a response from the partner transaction to continue processing.

## Communicating errors across a conversation

If a transaction is receiving data on a conversation and needs to notify its partner of an error, it can use the ISSUE SIGNAL command to request that the partner does a SEND INVITE. When the ISSUE SIGNAL request is received, EIBSIG is set to X'FF' and the SIGNAL condition is raised. Note that when a *signal* is received, the transaction is not obliged to issue SEND INVITE.

## Safeguarding data integrity

If it is important to safeguard data integrity across connected transactions, then the following synchronization commands are available:

SYNCPOINT  
SRRCMIT (SAA verb for SYNCPOINT)

The use of these commands in DTP is described in Chapter 11, "Syncpointing a distributed process" on page 123.

---

## Ending the conversation

The following sections describe the different ways a conversation can end, either unexpectedly or under transaction control. When under transaction control, one transaction will issue a request for termination and the other will receive this request once this has happened the conversation is unusable and **both** transactions must issue a FREE command to release the session.

### Ending a conversation normally

The SEND LAST command is used to terminate a conversation. It should be used in conjunction with either the WAIT option or the SYNCPOINT command, and followed by the FREE command. However, SEND LAST WAIT will cause the conversation to end before the subsequent syncpoint can be propagated to the partner transaction. This may mean that the protected resources in one system could be committed whilst those in the other system could be backed out.

From the state table it can be seen that it is possible to end a conversation by issuing the FREE command provided the conversation is in **send state** (state 2). This will generate an implicit SEND LAST WAIT command before the FREE is executed and therefore not recommended.

**Note:** A distributed transaction should not end a conversation by issuing an EXEC CICS RETURN command, but instead follow the sequence of commands described above. The issue of an EXEC CICS RETURN could lead to one or both transactions ending abnormally.

### Unexpected termination of a conversation

From time to time, partner systems do fail and sessions go out of service. If this happens in the middle of a DTP conversation, the transaction will be terminated abnormally.

---

## Checking the outcome of a DTP command

Checking the response from a DTP command can be separated into two stages:

1. Testing for request failure
2. Testing for indicators received on the conversation.

Testing for request failure is the same as for other EXEC CICS commands in that conditions are raised and may be handled using HANDLE CONDITION or RESP. EIBRCODE will also contain an error code.

If the request has not failed, it is then possible to test for indicators received on the conversation. These are returned to the application in the EIB. The following EIB fields are relevant to all DTP commands. (See the *CICS/ESA Application Programming Reference* manual for programming information on the contents and format of EIB fields.)

#### **EIBFREE**

when set to X'FF' indicates that the partner transaction has ended the conversation. It should be tested in conjunction with EIBSYNC to determine exactly how to end the conversation.

### EIBSYNC

when set to X'FF' indicates the partner transaction/system has requested a syncpoint.

Table 27 shows how these EIB fields interact.

EIB-FREE	EIB-SYNC	Description
X'FF'	X'00'	The partner transaction or system has sent SEND LAST followed by a FREE command.
X'FF'	X'FF'	The partner transaction or system has issued SEND LAST followed by SYNCPOINT. The local program should reply with a SYNCPOINT command followed by a FREE command.
X'00'	X'FF'	The partner transactions or system has issued a SYNCPOINT.

In addition, there is a group of EIB fields that are relevant only to the RECEIVE and CONVERSE commands. These are:

### EIBCOMPL

when set to X'FF' indicates that all the data sent at one time has been received. This field is used in conjunction with the RECEIVE NOTRUNCATE command.

### EIBRECV

when set to X'FF' indicates the partner transaction did not use the INVITE option on its last SEND command.

### EIBATT

when set to X'FF' indicates that the data received contained an attach header. The attach header is not passed to the application; however, EIBATT indicates that an EXTRACT ATTACH command is appropriate.

### EIBFMH

when set to X'FF' indicates that the data passed to the application contains a concentrated FMH. This happens only when the partner CICS transaction builds an FMH in the data and the FMH option on the SEND command is specified.

**Note:** Profiles specifying INBFMH (ALL) must be used in the ALLOCATE commands if FMHs are to be sent and received and EIBATT or EIBFMH to be sent appropriately. The default profile DFHCICSA used for the session allocated by the front-end transaction, has INBFMH (ALL) specified. However, the default principal facility profile DFHCICST used for the back-end transaction does not have INBFMH (ALL) specified.

---

## Considerations for the front-end transaction

Except in the special case of the receiving transaction in SEND/RECEIVE asynchronous processing, the CICS transaction is always the front-end transaction in CICS-to-IMS DTP.

The front-end transaction is responsible for acquiring a session to the remote IMS system and initiating the partner transaction.

Thereafter, the two transactions become equals. However, the front-end transaction is usually designed as the client, or driving, transaction.

### Session allocation

You acquire an LUTYPE6.1 session to a remote IMS system by means of the ALLOCATE command, which has the following format:

```
ALLOCATE {SYSID(name) | SESSION(name)}  
        [PROFILE(name)]  
        [NOQUEUE]
```

You can use the SESSION option to request the use of a specific session to the remote IMS system, or you can use the SYSID option to name the partner system and allow CICS to select an available session. The use of the SESSION option is not normally recommended, because it can result in an application program queuing on a specific session when others are available. In most cases, therefore, you use the SYSID option to name the system with which the session is required.

If CICS cannot find the named system, or all sessions to that system are out of service, it raises the SYSIDERR condition. If CICS cannot find the named session, or that session is out of service, it raises the SESSIONERR condition.

The PROFILE option allows you to select a specified communication profile for an LUTYPE6.1 session. The profile, which is set up during resource definition, contains a set of terminal control processing options that are to be used for the session.

If you omit the PROFILE option, CICS uses the default profile DFHCICSA. This profile specifies INBFMH(ALL), which means that incoming function management headers are passed to your program and cause the INBFMH condition to be raised.

The NOQUEUE option allows you to specify explicitly that you do not want your request for a session to be queued if a session is not available immediately. A session is “not immediately available” in any of the following situations:

- All the sessions to the specified system are in use.
- The only available sessions are not bound (in which case CICS would have to bind a session).
- The only available sessions are contention losers (in which case CICS would have to bid to begin a bracket).

The action taken by CICS if a session is not immediately available depends on whether you specify NOQUEUE and also on whether your application has executed a HANDLE command for the SYSBUSY condition. The possible combinations are shown below:

- HANDLE for SYSBUSY condition
  - Control is returned immediately to the label specified in the HANDLE command, whether or not you have specified NOQUEUE.
- No HANDLE for SYSBUSY condition
  - If you have specified NOQUEUE, control is returned immediately to your application program. A RESP value of DFHRESP(SYSBUSY) is returned. You should test this field immediately after issuing the ALLOCATE command.
  - If you have omitted the NOQUEUE option, CICS queues the request until a session is available.

Whether a delay in acquiring a session is acceptable is dependent on your application.

Similar considerations apply to an ALLOCATE command that specifies SESSION rather than SYSID. The associated condition is SESSBUSY.

### **The session identifier**

When a session has been allocated, the name by which it is known is available in the EIBRSRCE field in the EIB. Because EIBRSRCE will probably be overwritten by the next EXEC CICS command, you must acquire the session name immediately. It is the name that you must use in the SESSION option of all subsequent commands that relate to this session.

---

## Summary of commands for LUTYPE6.1 conversations

Table 28 shows the commands used in LUTYPE6.1 conversations. For programming information about CICS commands, see the *CICS/ESA Application Programming Reference* manual.

Use to ...	Command	Page
Acquire a session.	ALLOCATE	109
Build an attach header.	BUILD ATTACH	109
Access session-related information.	EXTRACT ATTACH	110
Send data and control information to the conversation partner.	SEND	110
Receive data from the conversation partner.	RECEIVE	111
Send and receive data on the conversation.	CONVERSE	111
Inform all partners of readiness to commit recoverable resources.	SYNCPOINT	123
Signal an unusual condition to the conversation partner, usually against the flow of data.	ISSUE SIGNAL	111
Suspend processing until the SIGNAL condition is raised.	WAIT SIGNAL	111
Ensure that CICS has transmitted any accumulated data or data flow control indicators before further processing.	WAIT TERMINAL	110
Free the session.	FREE	112

---

## Chapter 10. State transitions in LUTYPE6.1 conversations

This chapter tells you how to code CICS transactions that use DTP to communicate with other CICS transactions across LUTYPE6.1 links. For information on distributed transaction processing across APPC links, see Part 2, "Writing programs for APPC mapped conversations" on page 21 and Part 4, "Writing programs for APPC basic conversations" on page 71.

---

### The state table for LUTYPE6.1 conversations

The state table provides the following information for writing a DTP program. Firstly, it shows which commands can be issued from each conversation state. Secondly, it shows the results of issuing a command in terms of state transitions and EIB fields.

#### How to use the state table

The commands you can issue, coupled with the EIB flags that can be set after execution, are shown in column 1 down the left side of the table. The possible conversation states are shown across the top of the table. The states correspond to the columns of the table. The intersection of row (command and EIB flag) and column (state) represents the state transition, if any, that occurs when that command returning a particular EIB flag is issued in that state.

A number at an intersection indicates the state number of the next state. Other symbols represent other conditions, as follows:

---

Symbol	Meaning
N/A	Cannot occur.
×	The EIB flag is any one that has not been covered in earlier rows, or it is irrelevant.
Ab	The command is not valid in this state. Issuing a command in a state in which it is not valid usually causes an ATCV abend.
=	Remains in current state.
End	End of conversation.

---

## LUTYPE6.1 conversations

Command issued	EIB flag returned	ALLO-CATED <sup>44</sup>	SEND	PEND-RECEIVE	PEND-FREE	RECEIVE	CONF-RECEIVE
		State 1	State 2	State 3	State 4	State 5	State 6
BUILD ATTACH	x	=	=	=	=	=	N/A
EXTRACT ATTACH	x	=	=	=	=	=	N/A
SEND INVITE WAIT	x	5	5	Ab	Ab	Ab	N/A
SEND INVITE	x	3	3	Ab	Ab	Ab	N/A
SEND LAST WAIT	x	12	12	Ab	Ab	Ab	N/A
SEND LAST	x	4	4	Ab	Ab	Ab	N/A
SEND	x	=	=	Ab	Ab	Ab	N/A
RECEIVE	EIBSYNC + EIBFREE	Ab	11	11	Ab	11	N/A
RECEIVE	EIBSYNC + EIBRECV	Ab	9	9	Ab	9	N/A
RECEIVE	EIBSYNC	Ab	10	10	Ab	10	N/A
RECEIVE	EIBFREE	Ab	12	12	Ab	12	N/A
RECEIVE	EIBRECV	Ab	5	5	Ab	=	N/A
RECEIVE NOTRUNCATE <sup>41</sup>	EIBCOMPL <sup>41</sup>	Ab	5	5	Ab	=	N/A
RECEIVE	x	Ab	2	2	Ab	2	N/A
CONVERSE <sup>42</sup>	EIB flags and states as for RECEIVE but allowed in send state						
ISSUE SIGNAL <sup>45</sup>	x	Ab	=	=	=	=	N/A
WAIT SIGNAL	x	Ab	=	=	=	=	N/A
SYNCPPOINT <sup>46</sup>	x	=	=	5	12	Ab	N/A
WAIT TERMINAL	x	=	=	5	12	=	N/A
FREE	x	End <sup>43</sup>	End <sup>43</sup>	Ab	End	Ab	N/A

<sup>41</sup> RECEIVE NOTRUNCATE returns a zero value in EIBCOMPL to indicate that the user buffer was too small to contain all the data received from the partner transaction. Normally, you would continue to issue RECEIVE NOTRUNCATE commands until the last section of data is passed to you, which is indicated by EIBCOMPL = X'FF'. If NOTRUNCATE is not specified, and the data area specified by the RECEIVE command is too small to contain all the data received, CICS truncates the data and sets the LENGERR condition.

<sup>42</sup> Equivalent to:

```
SEND INVITE WAIT [FROM]
RECEIVE
```

<sup>43</sup> Equivalent to:

```
SEND LAST WAIT
FREE
```



CONF-SEND	CONF-FREE	SYNC-RECEIVE	SYNC-SEND	SYNC-FREE	FREE	ROLL-BACK	
State 7	State 8	State 9	State 10	State 11	State 12	State 13	Command returns
N/A	N/A	=	=	=	=	N/A	Immediately
N/A	N/A	=	=	=	=	N/A	Immediately
N/A	N/A	Ab	Ab	Ab	Ab	N/A	After data and CD flows
N/A	N/A	Ab	Ab	Ab	Ab	N/A	After data buffered
N/A	N/A	Ab	Ab	Ab	Ab	N/A	After data and EB flows
N/A	N/A	Ab	Ab	Ab	Ab	N/A	After data buffered
N/A	N/A	Ab	Ab	Ab	Ab	N/A	After data buffered
N/A	N/A	Ab	Ab	Ab	Ab	N/A	After sync flow detected
N/A	N/A	Ab	Ab	Ab	Ab	N/A	After sync flow detected
N/A	N/A	Ab	Ab	Ab	Ab	N/A	After sync flow detected
N/A	N/A	Ab	Ab	Ab	Ab	N/A	After EB detected
N/A	N/A	Ab	Ab	Ab	Ab	N/A	When data available
N/A	N/A	Ab	Ab	Ab	Ab	N/A	When data available
N/A	N/A	Ab	Ab	Ab	Ab	N/A	When data available
States as for RECEIVE							When data available
N/A	N/A	=	=	=	Ab	N/A	Immediately
N/A	N/A	=	=	=	Ab	N/A	After response from partner
N/A	N/A	5	2	12	=	N/A	After response from partner
N/A	N/A	Ab	Ab	Ab	Ab	N/A	Immediately
N/A	N/A	Ab	Ab	Ab	End	N/A	Immediately

<sup>44</sup> Before a session is allocated, there is no conversation, and therefore no conversation state. The EXEC CICS ALLOCATE command does not appear in the table. This is because each ALLOCATE gets a session to start a new conversation and does not affect any conversation that is already in progress. After ALLOCATE is successful, the front-end transaction starts the new conversation in **allocated state**.

You select the partner transaction program by issuing a SEND command or a CONVERSE command. You have the choice of identifying the transaction program either in the first four bytes of the user data or in the attach function management header built by the BUILD ATTACH command.

The back-end transaction starts in RECEIVE state.

<sup>45</sup> ISSUE SIGNAL sets the partner's EIBSIG flag.

<sup>46</sup> The SYNCPOINT command does not relate to any particular conversation. It is propagated on all the conversations that are currently active for the task, including APPC and MRO conversations. All these conversations must be in send state or pendfree state.

## Initial states

A front-end transaction can be initiated either from a transaction or by automatic transaction initiation (ATI).

A terminal-initiated front-end transaction must issue an ALLOCATE command to acquire a session. If the session is successfully allocated, the front-end transaction's side of the conversation goes into **allocated state** (state 1).

A front-end transaction started by ATI in the local system, with an LUTYPE6.1 session as its principal facility, already has a session allocated. Such a transaction does not issue an ALLOCATE command, and its side of the conversation starts in **send state** (state 2).

A back-end transaction is initially in **receive state** (state 5).

## Testing the conversation state

There is no way for an application to check the conversation state directly. The application must instead check RESP and the EIB fields after each command, and must follow the rules shown in the state table.

---

## Part 6. Syncpointing a distributed process

This part discusses how to add syncpointing to a distributed process. The material concentrates on the programming aspects of using the EXEC CICS SYNCPOINT [ROLLBACK]<sup>47</sup> command across APPC conversations at sync level 2 and MRO conversations.

The information in this part is presented in a single chapter:

Chapter 11, "Syncpointing a distributed process" on page 123.

---

<sup>47</sup> The SAA equivalents for this syncpointing command (SRRCMIT and SRRBACK) are described in the *SAA Common Programming Interface Resource Recovery Reference* manual.



---

## Chapter 11. Syncpointing a distributed process

This chapter discusses how to include syncpointing in a distributed process. The chapter concentrates on the programming aspects of using the EXEC CICS SYNCPOINT [ROLLBACK]<sup>48</sup> command across APPC conversations (basic and mapped) at sync level-2 and MRO conversations. This includes issuing syncpoint requests and receiving them, because they are transmitted to all partners connected on conversations at sync level 2. The chapter also describes how these partners are given the opportunity to back out even though they have been requested to commit.

---

### The SYNCPOINT command

The SYNCPOINT command is used to commit recoverable resources. In a DTP environment, the effect of the SYNCPOINT command is propagated across all conversations using sync level 2 or MRO. So, no matter how many DTP transactions are connected by conversations at sync level 2, the distributed process should be designed such that only one of the transactions initiates syncpoint activity for the distributed unit of work. When issuing the SYNCPOINT command, this transaction, known as the **syncpoint initiator** must be in **send state** (state 2), **pendreceive state** (state 3), or **pendfree state** (state 4) on all its conversations at sync level 2. Any transaction that receives the syncpoint request becomes a **syncpoint agent**.

A syncpoint agent is in **receive state** on its conversation with the syncpoint initiator and becomes aware of the syncpoint request by testing EIBSYNC (CDBSYNC in the APPC basic interface) after issuing a RECEIVE command. If it decides to respond positively by issuing SYNCPOINT, it must be in an appropriate state on all the conversations with its own agents, for which it has become syncpoint initiator. If an agent transaction responds negatively to a syncpoint request by issuing SYNCPOINT ROLLBACK, the initiator sees EIBRLDBK set (X'FF'), which must be tested on return from the SYNCPOINT command. (This is also true for APPC basic conversations.)

Your transaction design should ensure that all participating transactions are in the correct conversation state before a SYNCPOINT command is issued.

When a syncpoint agent receives the syncpoint request, it is given the opportunity to respond positively (to commit recoverable resources) with a SYNCPOINT command or negatively (to back out recoverable resources) with a SYNCPOINT ROLLBACK command. For information on backing out recoverable resources, see "The SYNCPOINT ROLLBACK command" on page 124.

Examples of these commands are given in "Synchronizing two CICS systems" on page 125 and "Synchronizing three or more CICS systems" on page 133.

---

<sup>48</sup> The SAA equivalents for this syncpointing command (SRRCMIT and SRRBACK) are described in the *SAA Common Programming Interface Resource Recovery Reference* manual.

---

## The ISSUE PREPARE command

The ISSUE PREPARE (GDS ISSUE PREPARE for the APPC basic interface) command is used to send the initial syncpoint flow to a selected partner on an APPC conversation at sync level 2. Depending on the partner's response, this command can then be followed by a SYNCPOINT or SYNCPOINT ROLLBACK command.

The reasons for using ISSUE PREPARE are as follows:

1. In complex DTP involving several conversing transactions, an ISSUE ERROR command from one of the transactions may not reach the syncpoint initiator in time to prevent it from issuing a SYNCPOINT command. This can lead to complex backout procedures for the distributed unit of work.

Use ISSUE PREPARE as a way of flushing any error responses from the network.

2. If one or more syncpoint agents are not completely "reliable", use ISSUE PREPARE to check the status of these agents before proceeding with a general distributed syncpoint.

Receiving ISSUE PREPARE is exactly the same as receiving SYNCPOINT. The partner program cannot detect any difference.

---

## The SYNCPOINT ROLLBACK command

The SYNCPOINT ROLLBACK command is used to back out changes to recoverable resources. In a DTP environment, the effect of the SYNCPOINT command is propagated across all conversations using MRO or sync level 2. A SYNCPOINT ROLLBACK command can be issued in any conversation state. If the command is issued when a conversation is in **receive state** (state 5), incoming data on that conversation is purged as described for the ISSUE ERROR and ISSUE ABEND commands.

When a transaction receives a SYNCPOINT ROLLBACK in response to a syncpoint request, the EIBRLDBK indicator is set. If SYNCPOINT ROLLBACK is received in response to any other request, the EIBERR and EIBSYNRB indicators (CDBERR and CDBSYNRB in the basic interface) are set.

The rules for determining the state after SYNCPOINT ROLLBACK depend on the CICS release of the partner system. If the partner system is a release earlier than CICS/ESA 3.2.1, the rollback initiator completes backout processing in **send state** (state 2), and the partner completes in **receive state** (state 5). If the partner system is CICS/ESA 3.2.1 or later, the conversation state of each partner is restored to the state at the beginning of the distributed unit of work.

If a session failure or notification of a deallocate abend occurs during SYNCPOINT ROLLBACK processing, the command still completes successfully. If the same thing happens during SYNCPOINT processing, the command may complete successfully with EIBRLDBK set. In such circumstances, the conversation on which the failure or abend occurred will be in **free state** (state 12).

To avoid potential state problems, you can check the conversation state by using the STATE option on the command following SYNCPOINT ROLLBACK. However, to avoid the possibility of an abend, you are recommended to follow each

| SYNCPOINT ROLLBACK command with an EXTRACT ATTRIBUTES STATE  
| command instead.

---

## When a backout is required

A backout is required in the following circumstances:

- When SYNCPOINT ROLLBACK is received
- After ISSUE ABEND is sent
- After EIBERR and EIBFREE (CDBERR and CDBFREE in the basic interface) are returned together.

The conversation state does not always reflect the requirement to back out. However, CICS is aware of this requirement and converts the next SYNCPOINT request to a SYNCPOINT ROLLBACK request. If no SYNCPOINT or SYNCPOINT ROLLBACK request is issued before the end of the task, the task is abended (ASPN), and all recoverable resources are backed out.

---

## Synchronizing two CICS systems

This section gives examples of how to commit and back out changes to recoverable resources made by two DTP transactions connected on a conversation using MRO or sync level 2.

The examples illustrate the following scenarios:

- “SYNCPOINT in response to SYNCPOINT” on page 126
- “SYNCPOINT in response to ISSUE PREPARE” on page 127
- “SYNCPOINT ROLLBACK in response to SYNCPOINT ROLLBACK” on page 127
- “SYNCPOINT ROLLBACK in response to SYNCPOINT” on page 128
- “SYNCPOINT ROLLBACK in response to ISSUE PREPARE” on page 128
- “ISSUE ERROR in response to SYNCPOINT” on page 129
- “ISSUE ERROR in response to ISSUE PREPARE” on page 130
- “ISSUE ABEND in response to SYNCPOINT” on page 130
- “ISSUE ABEND in response to ISSUE PREPARE” on page 131
- “Session failure in response to SYNCPOINT” on page 131
- “Session failure in response to ISSUE PREPARE” on page 132
- “Session failure in response to SYNCPOINT ROLLBACK” on page 133.

## SYNCPOINT in response to SYNCPOINT

Figure 25, Figure 26, and Figure 27 illustrate the effect of SEND, SEND INVITE, or SEND LAST preceding SYNCPOINT on an APPC mapped conversation. The figures also show the conversation state before each command and the state and EIB fields set after each command.

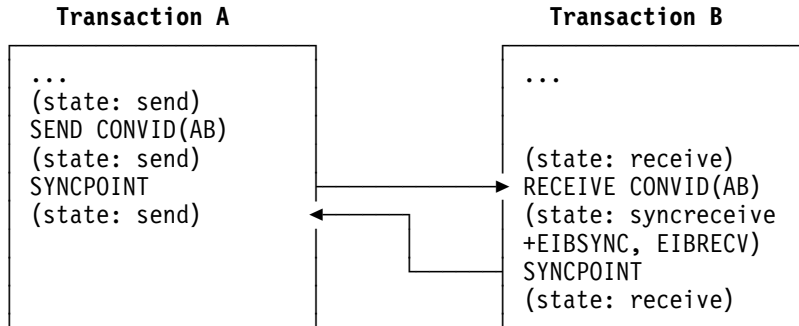

Figure 25. SYNCPOINT in response to SEND followed by SYNCPOINT on an APPC mapped conversation

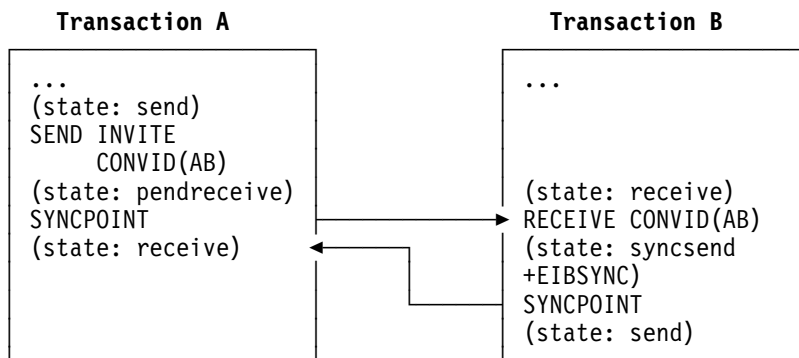

Figure 26. SYNCPOINT in response to SEND INVITE followed by SYNCPOINT on an APPC mapped conversation

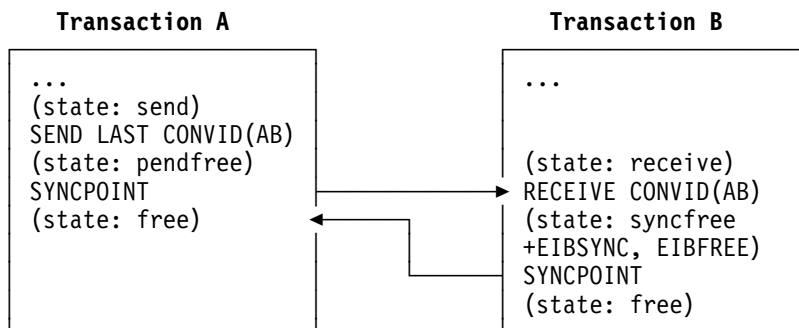

Figure 27. SYNCPOINT in response to SEND LAST followed by SYNCPOINT on an APPC mapped conversation



## SYNCPOINT in response to ISSUE PREPARE

Figure 28 illustrates a SYNCPOINT command being used in response to ISSUE PREPARE on an APPC mapped conversation. The figure also shows the conversation state before each command and the state and EIB fields set after each command.

Note that it is also possible to use an ISSUE PREPARE command in **pendreceive state** (state 3) and **pendfree state** (state 4).

Note also that, although the ISSUE PREPARE command in Figure 28 returns with the conversation in **syncsend state** (state 10), the only commands available for use on that conversation are SYNCPOINT and SYNCPOINT ROLLBACK. All other commands abend ATCV.

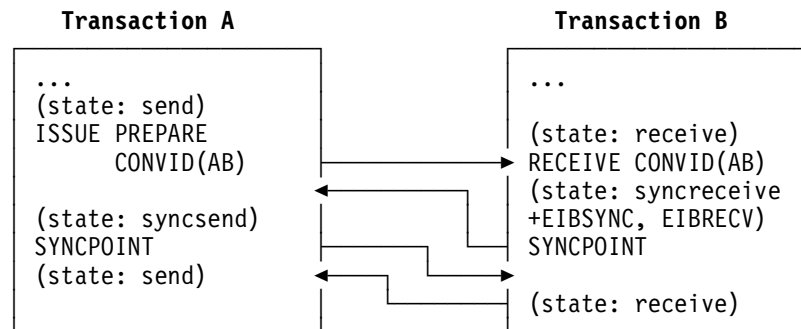

Figure 28. SYNCPOINT in response to ISSUE PREPARE on an APPC mapped conversation

## SYNCPOINT ROLLBACK in response to SYNCPOINT ROLLBACK

Figure 29 illustrates a SYNCPOINT ROLLBACK command being used in response to SYNCPOINT ROLLBACK on an APPC mapped conversation. The figure also shows the conversation state before each command and the state and EIB fields set after each command.

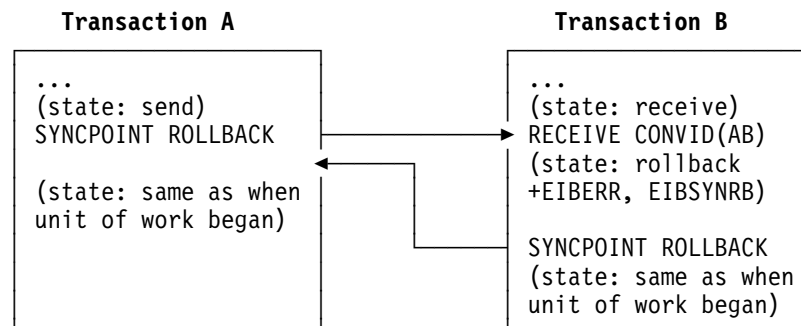

Figure 29. SYNCPOINT ROLLBACK in response to SYNCPOINT ROLLBACK on an APPC mapped conversation

## SYNCPOINT ROLLBACK in response to SYNCPOINT

Figure 30 illustrates a SYNCPOINT ROLLBACK command being used in response to SYNCPOINT on an APPC mapped conversation. The figure also shows the conversation state before each command and the state and EIB fields set after each command.

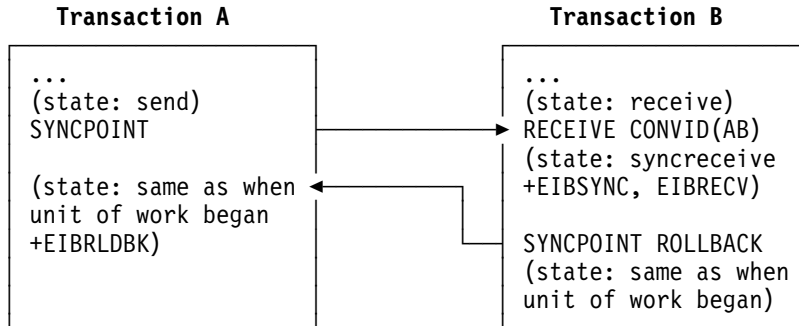

Figure 30. SYNCPOINT ROLLBACK in response to SYNCPOINT on an APPC mapped conversation

## SYNCPOINT ROLLBACK in response to ISSUE PREPARE

Figure 31 illustrates a SYNCPOINT ROLLBACK command being used in response to ISSUE PREPARE on an APPC mapped conversation. The figure also shows the conversation state before each command and the state and EIB fields set after each command.

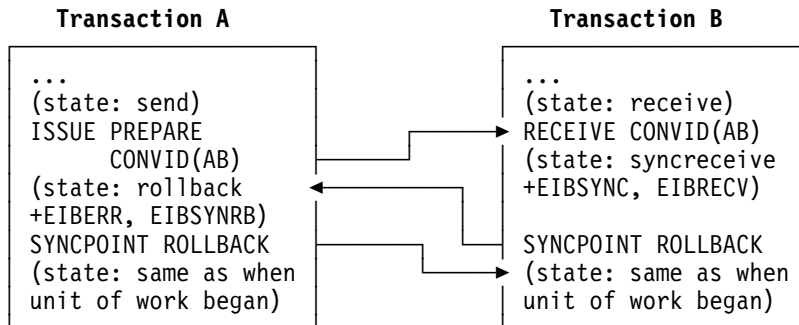

Figure 31. SYNCPOINT ROLLBACK in response to ISSUE PREPARE on an APPC mapped conversation

## ISSUE ERROR in response to SYNCPOINT

Figure 32 illustrates an ISSUE ERROR command being used in response to SYNCPOINT on an APPC mapped conversation. The figure also shows the conversation state before each command and the state and EIB fields set after each command. You can also send ISSUE ERROR before receiving SYNCPOINT; but this is not shown, because the results are the same.

It is pointless to use ISSUE ERROR as a response to SYNCPOINT, because this causes the syncpoint initiator to discard all data transmitted with the ISSUE ERROR by the syncpoint agent. To safeguard integrity, the syncpoint agent has to issue a SYNCPOINT ROLLBACK command.

Note that if transaction A were running on a CICS release earlier than 3.2, the results would be different. (See the *Intercommunication Guide* for the relevant release.)

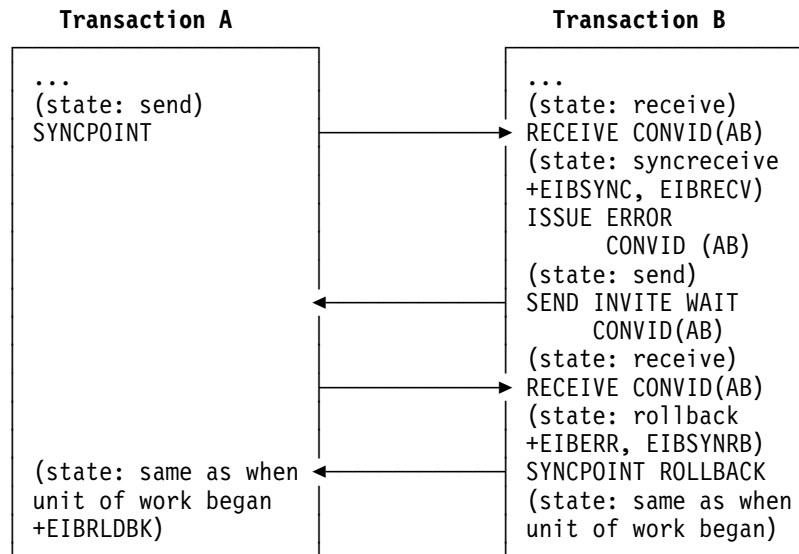

Figure 32. ISSUE ERROR in response to SYNCPOINT on an APPC mapped conversation

## ISSUE ERROR in response to ISSUE PREPARE

Figure 33 illustrates an ISSUE ERROR command being used in response to ISSUE PREPARE on an APPC mapped conversation. The figure also shows the conversation state before each command and the state and EIB fields set after each command. You can also send ISSUE ERROR before receiving ISSUE PREPARE; but this is not shown, because the results are the same.

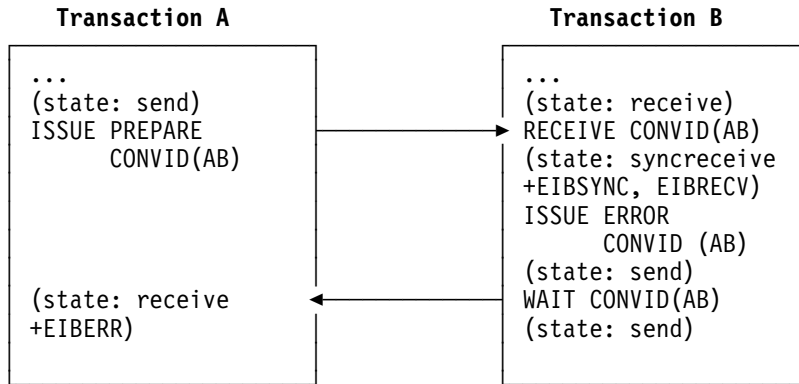

Figure 33. ISSUE ERROR in response to ISSUE PREPARE on an APPC mapped conversation

## ISSUE ABEND in response to SYNCPOINT

Figure 34 illustrates an ISSUE ABEND command being used in response to SYNCPOINT on an APPC mapped conversation. The figure also shows the conversation state before each command and the state and EIB fields set after each command. You can also send ISSUE ABEND before receiving SYNCPOINT; but this is not shown, because the results are the same.

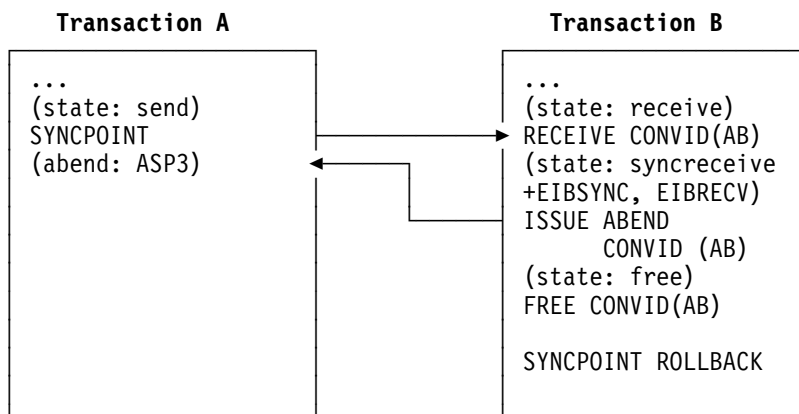

Figure 34. ISSUE ABEND in response to SYNCPOINT on an APPC mapped conversation

## ISSUE ABEND in response to ISSUE PREPARE

Figure 35 illustrates an ISSUE ABEND command being used in response to ISSUE PREPARE on an APPC mapped conversation. The figure also shows the conversation state before each command and the state and EIB fields set after each command. You can also send ISSUE ABEND before receiving ISSUE PREPARE; but this is not shown, because the results are the same.

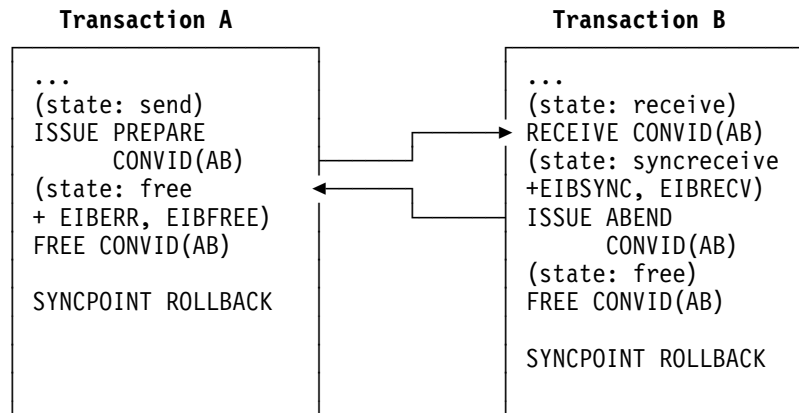

Figure 35. ISSUE ABEND in response to ISSUE PREPARE on an APPC mapped conversation

## Session failure in response to SYNCPOINT

Figure 36 and Figure 37 on page 132 illustrate what happens if the session fails before or after a SYNCPOINT command issued in response to SYNCPOINT on an APPC mapped conversation. The figures also show the conversation state before each command and the state and EIB fields set after each command.

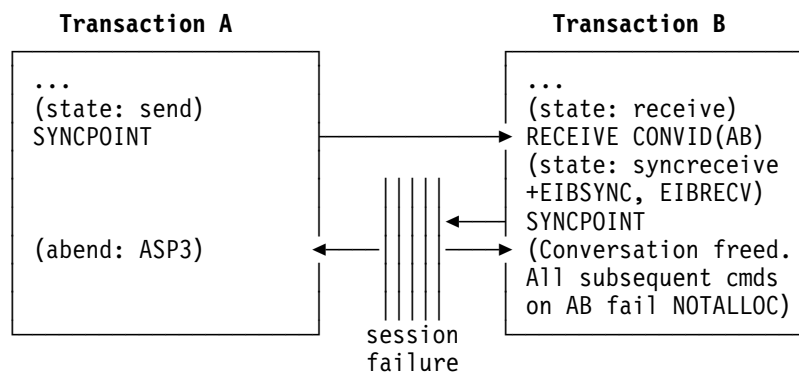

Figure 36. Session failure before SYNCPOINT in response to SYNCPOINT on an APPC mapped conversation

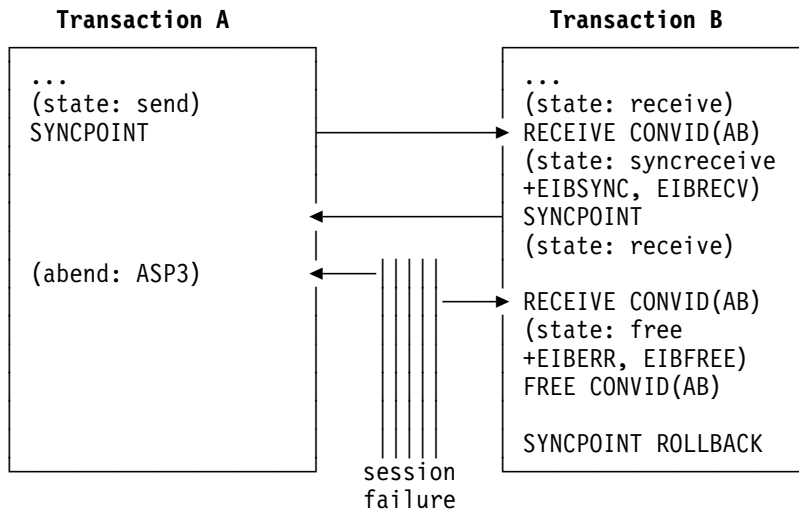

Figure 37. Session failure after SYNCPOINT in response to SYNCPOINT on an APPC mapped conversation

## Session failure in response to ISSUE PREPARE

Figure 38 illustrates what happens if the session fails after ISSUE PREPARE is received by transaction B and before the SYNCPOINT response is received by transaction A on an APPC mapped conversation. The figure also shows the conversation state before each command and the state and EIB fields set after each command.

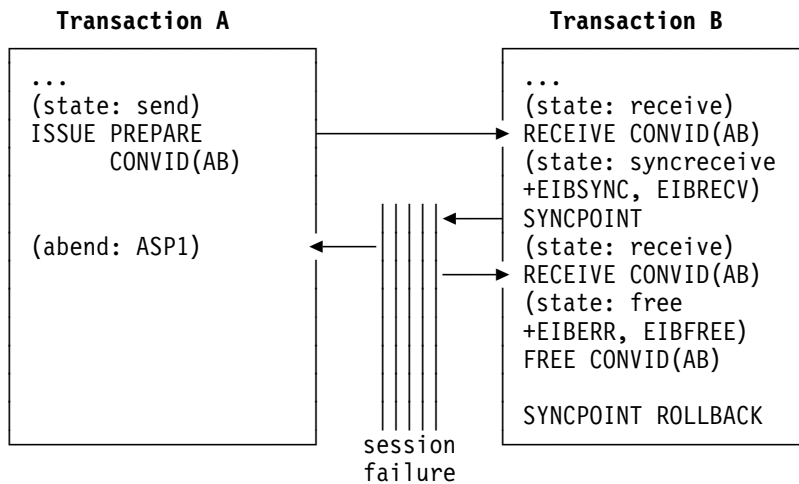

Figure 38. Session failure during SYNCPOINT in response to ISSUE PREPARE on an APPC mapped conversation

## Session failure in response to SYNCPOINT ROLLBACK

Figure 39 illustrates what happens if the session fails after SYNCPOINT ROLLBACK is received and before the response is issued on an APPC mapped conversation. The figure also shows the conversation state before each command and the state and EIB fields set after each command.

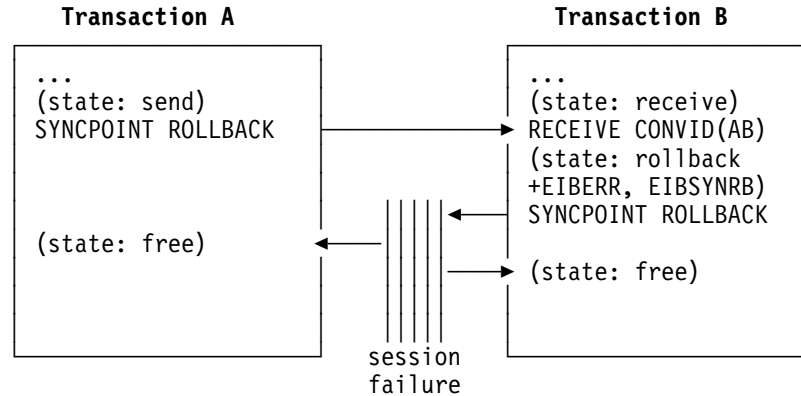

Figure 39. Session failure during SYNCPOINT ROLLBACK in response to SYNCPOINT ROLLBACK on an APPC mapped conversation

---

## Synchronizing three or more CICS systems

This section gives examples of how to commit and back out recoverable resources affected by three or more DTP transactions connected on conversations at sync level 2.

## SYNCPOINT in response to SYNCPOINT

Figure 40 on page 134 shows the sequence of events for a successful syncpoint involving six conversing transactions. It illustrates the states and actions that occur when transactions issue SYNCPOINT requests. To write successful distributed applications you do not need to understand all the data flows that take place during a distributed syncpoint. In this example, the programmer is concerned only with issuing SYNCPOINT in response to finding a conversation in **syncreceive state** (state 9).

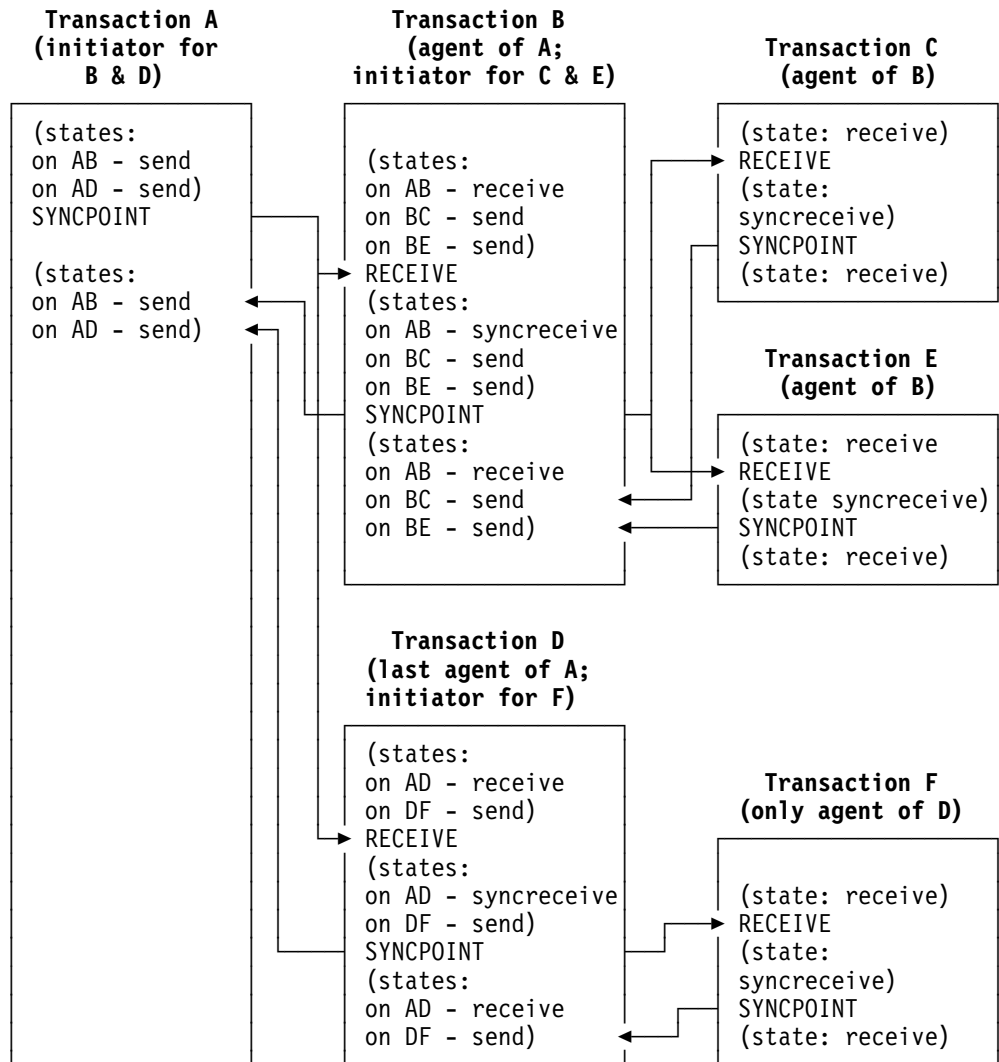

Figure 40. A distributed syncpoint with all partners running on CICS/ESA 4.1

1. Transaction A, which is in **send state** (state 2) on its conversations with transactions B and D, decides to end the distributed unit of work, and therefore issues a SYNCPOINT command.
2. Transaction B sees that its half of its conversation with transaction A is in **syncreceive state** (state 9), so it issues a SYNCPOINT command. Transaction B is responding to a request from transaction A, but it also becomes the syncpoint initiator for transactions C and E, and must ensure that its conversations with these transactions are in a valid state for issuing a SYNCPOINT command. In this example, they are both in **send state** (state 2).
3. Transaction C sees that its half of its conversation with transaction B is in **syncreceive state** (state 9), so it issues a SYNCPOINT command.
4. Transaction E sees that its half of its conversation with transaction B is in **syncreceive state** (state 9), so it issues a SYNCPOINT command.



5. Transaction D sees that its half of its conversation with transaction A is in **syncreceive state** (state 9), so it issues a SYNCPOINT command. Transaction D is responding to a request from transaction A, but it also becomes the syncpoint initiator for transaction F, and must ensure that its conversation with this transaction is in a valid state for issuing a SYNCPOINT command. In this example, it is in **send state** (state 2).
6. Transaction F sees that its half of its conversation with transaction D is in **syncreceive state** (state 9), so it issues a SYNCPOINT command.
7. All the transactions have now indicated, by issuing SYNCPOINT commands, that they are ready to commit their changes. This process begins with transaction F, which has no agents and has responded to “request commit” by issuing a SYNCPOINT command.
8. The distributed syncpoint is complete and control returns to transaction A following the SYNCPOINT command.

The previous discussion of the SYNCPOINT command assumed that all the agent transactions were ready to take a syncpoint by issuing SYNCPOINT when their conversation entered **syncreceive state** (state 9).

If, however, an agent has detected an error, it can reject the syncpoint request with one of the following commands:

- SYNCPOINT ROLLBACK (preferred response)
- ISSUE ERROR
- ISSUE ABEND

The SYNCPOINT ROLLBACK command enables a transaction to initiate a backout operation across the entire distributed unit of work. When it is issued in response to a syncpoint request, it has the following effects:

1. Any changes made to recoverable resources by the transaction that issues the rollback request are backed out.
2. The syncpoint initiator is also backed out (EIBRLDBK set).

This causes the syncpoint initiator to initiate a backout operation across the distributed unit of work.

## SYNCPOINT ROLLBACK in response to SYNCPOINT

Figure 41 on page 136 shows the same distributed process as Figure 40 on page 134. Six transactions are engaged in related conversations. Transaction A (the first initiator) has two conversations: one with transaction B, and the other with transaction D. Transaction B has three conversations: one on its principal facility (with transaction A), another with transaction C, and another with transaction E. Transactions C and E each have one conversation: on their principal facility (with transaction B). Transaction D has two conversations: one on its principal facility (with transaction A), and the other with transaction F. Transaction F has one conversation: on its principal facility (with transaction D).

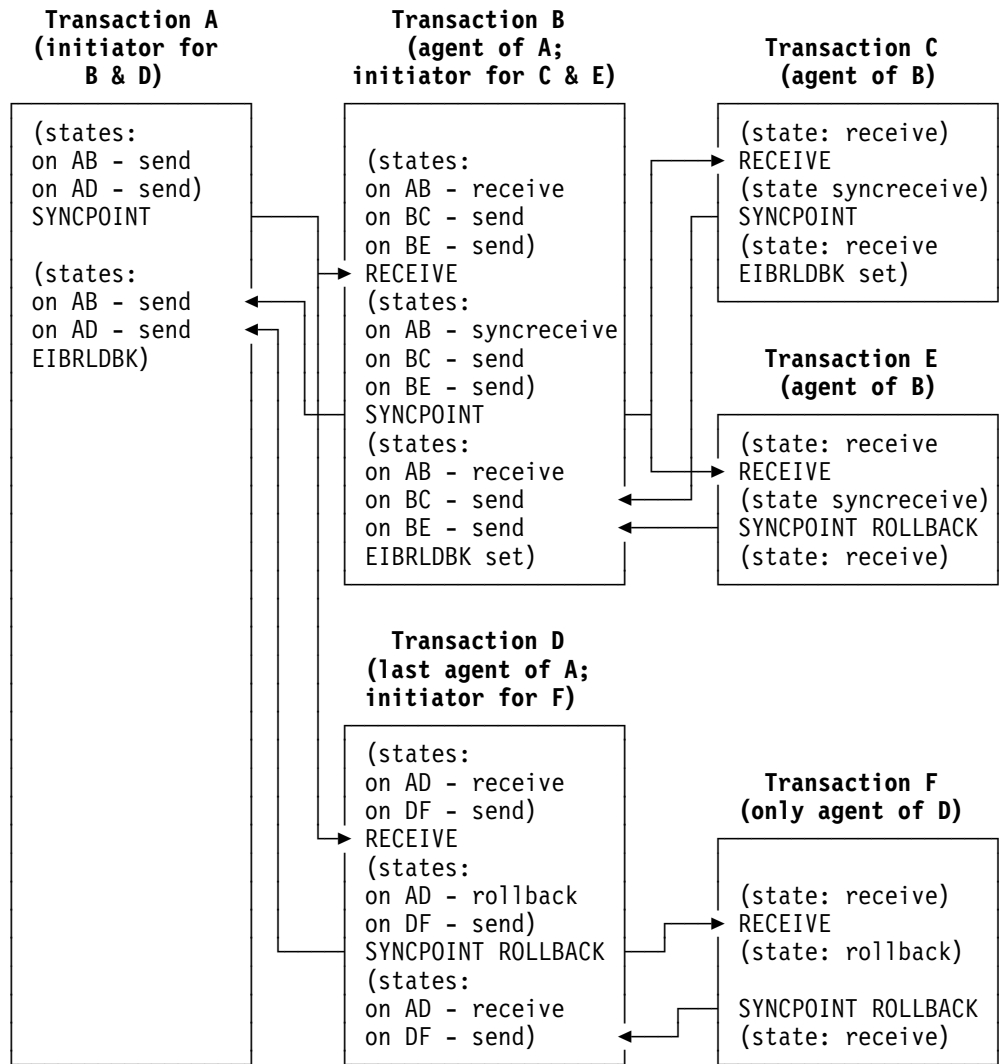

Figure 41. Rollback during distributed syncpointing

As in Figure 40 on page 134, transaction A (while in **send state**, state 2) issues the SYNCPOINT command, and CICS initiates a chain of events. Here, however, transaction E has detected an error that makes it unable to commit, and it issues SYNCPOINT ROLLBACK when it detects that the conversation on its principal facility is in **syncreceive state** (state 9, EIBSYNC is also set). This causes any changes that transaction E has made to be backed out, and initiates a distributed rollback.

Transactions B, C and A are rolled back (EIBRLDBK set). Transaction D senses that the conversation on its principal facility is in **rollback state** (state 13, EIBSYNRB is also set), and issues a SYNCPOINT ROLLBACK command. Transaction F too senses that the conversation on its principal facility is in **rollback state**, and issues a SYNCPOINT ROLLBACK command. The distributed rollback is now complete.

## Session failure and the indoubt period

During the period between the sending of the syncpoint request to the partner system and the receipt of the reply, the local system does not know whether the partner system has committed the change. This is known as the **indoubt period**. If the intersystem session fails during this period, the local CICS system cannot tell whether the partner system has committed or backed out its resource changes.

This situation could occur for situations other than DTP and is discussed in the “Recovery and restart” section of the *CICS/ESA Intercommunication Guide*.

---

## What really flows between APPC systems

This section describes the commit protocols that flow between APPC systems during a syncpoint. The arrows in the diagrams show the syncpoint flows in more detail than in the figures earlier in this chapter.

First, consider a simple distributed process involving only one conversation, as in Figure 42. Here is what happens:

1. The syncpoint initiator sends a “commit” request to the syncpoint agent.
2. The syncpoint agent commits all changes it made to recoverable resources, and responds with “committed”.
3. The syncpoint initiator then commits its changes, and the LUW is complete.

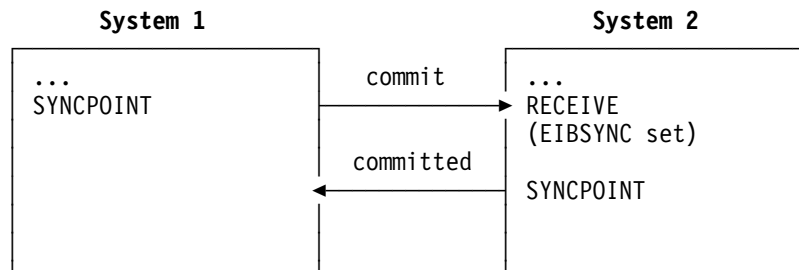

Figure 42. Syncpoint flows in a single conversation

When the syncpoint agent has a conversation with a third transaction, Figure 43 on page 138 shows the flows that occur. Here is what happens:

1. The syncpoint initiator sends a “commit” request to its agent.
2. The agent becomes the initiator on the conversation to its agent, and sends a “commit” request.
3. The second agent commits first and responds with “committed”.
4. The first agent commits and sends “committed” to the initiator.
5. The initiator commits.

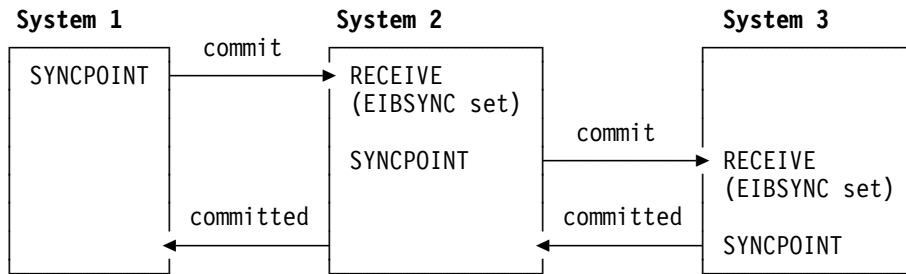

Figure 43. Syncpoint flows in concurrent conversations

When the syncpoint initiator has two concurrent conversations, the flows involved are shown in Figure 44. Here is what happens:

1. The syncpoint initiator sends a “prepare” request to all its agents except one.
2. The agent receiving “prepare” responds by sending a “commit” request to the initiator.
3. When all the “prepare” requests have been sent, and the “commit” requests received, the initiator sends a “commit” request to its last agent.
4. The initiator receives “committed” from the last agent.
5. The initiator sends “committed” to the remaining agents.
6. The agents respond “forget” to indicate that they do not need to be resynchronized.

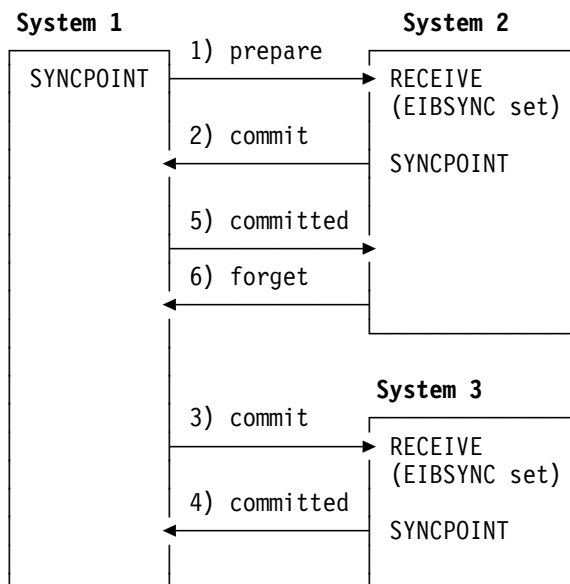

Figure 44. Syncpoint flows in concurrent conversations with one initiator. The initiator uses only SYNCPOINT.

If the syncpoint initiator decides to prepare the conversation with system 2 explicitly before issuing a syncpoint, the flows involved are shown in Figure 45. You will notice that, although the application program in system 1 issues extra commands, the flows across the links are exactly the same as those in the previous example. Using the `ISSUE PREPARE` command gives the application the opportunity to “change its mind” and rollback, depending on the response to `ISSUE PREPARE`.

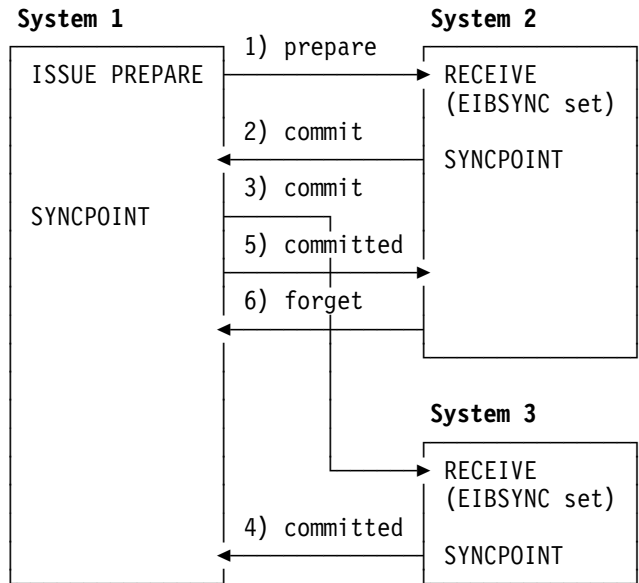

Figure 45. Syncpoint flows in concurrent conversations with one initiator. The initiator uses `ISSUE PREPARE` before `SYNCPOINT`.

For further information on the flows in a distributed process, see the *SNA Reference: Peer Protocols* book.



---

## Part 7. Appendixes

This part of the manual contains the following material:

- Appendix A, "CICS mapping to the APPC architecture" on page 143
- Appendix B, "Migration of LUTYPE6.1 applications to APPC links" on page 163
- Appendix C, "Differences between APPC mapped and MRO conversations" on page 171
- Appendix D, "Below the SNA interface" on page 173.





---

## Appendix A. CICS mapping to the APPC architecture

This appendix shows how the APPC programming language (described in *Transaction Programmer's Reference Manual for LU Type 6.2, GC30-3084*) is implemented by CICS.

The appendix contains three main sections:

1. "Command mapping for APPC basic conversations" on page 144

The CICS application programming interface for basic, or unmapped, conversations is described in Chapter 8, "State transitions in APPC basic conversations" on page 97. These tables show how the APPC verbs map to the EXEC CICS commands.

2. "Command mapping for APPC mapped conversations" on page 152

The CICS application programming interface for mapped conversations is described in Chapter 4, "State transitions in APPC mapped conversations" on page 43. For programming information about the full syntax of EXEC CICS commands for APPC mapped conversations, see the *CICS/ESA Application Programming Reference* manual. These tables show how the APPC verbs map to the EXEC CICS commands.

3. "CICS deviations from the APPC architecture" on page 160

How the CICS APIs differ from the APPC architecture and their effects on the CICS application programmer are discussed.

For information on which APPC option sets are supported by CICS and which are not, or on how CICS implements the APPC control operator verbs, see the *CICS/ESA Intercommunication Guide*.

## Command mapping for APPC basic conversations

The following tables show the mapping between APPC verbs and CICS commands for basic conversations. See “Return codes for APPC basic conversations” on page 150 for details of the corresponding return code mapping.

ALLOCATE	EXEC CICS GDS ALLOCATE + EXEC CICS GDS CONNECT PROCESS
LU_NAME(vb1e) MODE_NAME(vb1e) MODE_NAME('SNASVCMG') TPN(vb1e)  TYPE(BASIC_CONVERSATION) TYPE(MAPPED_CONVERSATION) RETURN_CONTROL(WHEN_SESSION_ALLOCATED) RETURN_CONTROL (WHEN_CONWINNER_ALLOCATED) RETURN_CONTROL (WHEN_CONVERSATION_GROUP_ALLOCATED) RETURN_CONTROL(IMMEDIATE) SYNC_LEVEL  SECURITY(NONE) SECURITY(SAME) SECURITY(PGM(USED_ID(vb1e) (PASSWORD(vb1e))))  PIP(NO) PIP(YES(vb1e1,vb1e2 ... vb1en)) RESOURCE RETURN_CODE	SYSID on ALLOCATE MODENAME on ALLOCATE MODENAME on ALLOCATE PROCNAME on CONNECT PROCESS (with PROCLENGTH) Supported by GDS Not supported Default on ALLOCATE  Not supported  Supported NOQUEUE/NOSUSPEND on ALLOCATE SYNCLEVEL on CONNECT PROCESS 0 – None 1 – Confirm 2 – Syncpoint Not supported Default on ALLOCATE Not supported Not supported Supported by PIPELENGTH(0) Supported by PIPLIST+PIPELENGTH Returned by GDS ASSIGN Supported

BACKOUT	EXEC CICS SYNCPOINT ROLLBACK
RETURN_CODE	Supported

CONFIRM	EXEC CICS GDS CONFIRM
RESOURCE RETURN_CODE REQUEST_TO_SEND_RECEIVED	CONVID Supported Returned in CDBSIG

<b>CONFIRMED</b>	<b>EXEC CICS GDS ISSUE CONFIRMATION</b>
RESOURCE RETURN_CODE	CONVID Supported

<b>DEALLOCATE</b>	<b>EXEC CICS GDS SEND LAST + EXEC CICS SYNCPOINT + EXEC CICS GDS FREE</b>
TYPE(SYNC_LEVEL) None	EXEC CICS GDS SEND LAST WAIT + EXEC CICS GDS FREE
TYPE(SYNC_LEVEL) Confirm	EXEC CICS GDS SEND LAST CONFIRM + EXEC CICS GDS FREE
TYPE(SYNC_LEVEL) Syncpt	EXEC CICS GDS SEND LAST + EXEC CICS SYNCPOINT + EXEC CICS GDS FREE
TYPE(FLUSH)	EXEC CICS GDS SEND LAST WAIT + EXEC CICS GDS FREE
TYPE(CONFIRM)	EXEC CICS GDS SEND LAST CONFIRM + EXEC CICS GDS FREE
TYPE(ABEND_PROG) Depends on setting of CDBFREE by previous command:	
CDBFREE = X'00	EXEC CICS GDS ISSUE ABEND + EXEC CICS GDS FREE
CDBFREE = X'FF	EXEC CICS GDS FREE
TYPE(ABEND_SVC) TYPE(ABEND_TIMER)	Not supported at API   Option Not supported at API   Set 11
TYPE(LOCAL)	EXEC CICS GDS FREE
LOG_DATA(vble)	Not available at API. CICS inserts the appropriate values.
RETURN_CODE	Supported

<b>FLUSH</b>	<b>EXEC CICS GDS WAIT</b>
--------------	---------------------------

<b>GET_ATTRIBUTES</b>	<b>EXEC CICS GDS EXTRACT PROCESS</b> or <b>EXEC CICS GDS ASSIGN</b> or <b>EXEC CICS ASSIGN</b>
RESOURCE SYNC_LEVEL  UOW_IDENTIFIER OWN_FULLY_QUALIFIED_LU_NAME PARTNER_LU_NAME PARTNER_FULLY_QUALIFIED_LU_NAME MODE_NAME USERID  RETURN_CODE	CONVID SYNCLEVEL on GDS EXTRACT PROCESS 0 – None 1 – Confirm 2 – Syncpoint See note See note GDS ASSIGN PRINSYSID See note See note ASSIGN USERID  Note: These values are not normally required in CICS applications and are not available at the API.  Supported

<b>GET_TYPE</b>	<b>EXEC CICS GDS ASSIGN</b> (+ return code test)
RESOURCE TYPE(vble)	PRINCONVID RETCODE clear = GDS (BASIC) 03 04 = wrong conversation level

<b>POST_ON_RECEIPT</b>	<b>Not supported</b>
------------------------	----------------------

<b>PREPARE_FOR_SYNCPT</b>	<b>EXEC CICS GDS ISSUE PREPARE</b>
RESOURCE RETURN_CODE	CONVID Supported

PREPARE_TO_RECEIVE	EXEC CICS GDS SEND INVITE
TYPE(SYNC_LEVEL) none	EXEC CICS GDS SEND INVITE WAIT
TYPE(SYNC_LEVEL) confirm	EXEC CICS GDS SEND INVITE CONFIRM
TYPE(SYNC_LEVEL) syncpt	EXEC CICS GDS SEND INVITE + EXEC CICS SYNCPOINT
TYPE(FLUSH)	EXEC CICS GDS SEND INVITE WAIT
TYPE(CONFIRM)	EXEC CICS GDS SEND INVITE CONFIRM
LOCKS(SHORT) LOCKS(LONG) RETURN_CODE	Defaulted Not supported Supported

RECEIVE_AND_WAIT	EXEC CICS GDS RECEIVE (for both LL and BUFFER)								
RESOURCE FILL(BUFFER) FILL(LL) LENGTH(vble) Input LENGTH(vble) Output RETURN_CODE REQUEST_TO_SEND_RECEIVED DATA WHAT_RECEIVED CONFIRM CONFIRM_DEALLOCATE CONFIRM_SEND DATA DATA_COMPLETE DATA_INCOMPLETE LL_TRUNCATED SEND TAKE_SYNCPT TAKE_SYNCPT_DEALLOCATE TAKE_SYNCPT_SEND	CONVID field BUFFER option LLID option MAXLENGTH option FLENGTH option Supported Returned in CDBSIG INTO or SET option CICS Settings CDBCONF + CDBRECV CDBCONF + CDBFREE CDBCONF FLENGTH field = 0 [+ CDBRECV] CDBCOMPL [+ CDBRECV] -CDBCOMPL [+ CDBRECV] RETCODE = X'0310....' -CDBRECV CDBSYNC + CDBRECV CDBSYNC + CDBFREE CDBSYNC								
<p>Notes:</p> <p>1. Mapping of RECEIVE_AND_WAIT to EXEC CICS GDS RECEIVE is not always one-to-one.</p> <p>When a CICS RECEIVE command is issued, CICS returns all the information and data (the DATA, the WHAT_RECEIVED flags, and the RETURN_CODE) at once. On completion of a CICS command, more than one indicator may be set, as shown in the WHAT_RECEIVED mapping above. It may be necessary to perform more than one subsequent command to honor the actions required by the indicators. For this reason, the action flags must be saved when they are received, and then acted on one by one. If the same data area is used for CONVDATA on successive GDS commands, the flags are overwritten and lost.</p> <p>APPC does not work this way; a RECEIVE_AND_WAIT verb returns either data or information about the conversation state (as indicated by WHAT_RECEIVED), but never both.</p> <p>It is necessary to program round this difference in philosophy when translating APPC verbs into CICS commands.</p> <p>2. APPC allows a RECEIVE_AND_WAIT to be issued immediately after an ALLOCATE verb. When you are writing basic conversations in CICS, however, you must supply the PREPARE_TO_RECEIVE explicitly, as follows:</p> <table border="0" data-bbox="535 1512 1201 1617"> <tr> <td>ALLOCATE</td> <td>EXEC CICS GDS ALLOCATE</td> </tr> <tr> <td></td> <td>+EXEC CICS CONNECT PROCESS</td> </tr> <tr> <td>(Required by CICS)</td> <td>EXEC CICS GDS SEND INVITE WAIT</td> </tr> <tr> <td>RECEIVE_AND_WAIT</td> <td>EXEC CICS GDS RECEIVE</td> </tr> </table>		ALLOCATE	EXEC CICS GDS ALLOCATE		+EXEC CICS CONNECT PROCESS	(Required by CICS)	EXEC CICS GDS SEND INVITE WAIT	RECEIVE_AND_WAIT	EXEC CICS GDS RECEIVE
ALLOCATE	EXEC CICS GDS ALLOCATE								
	+EXEC CICS CONNECT PROCESS								
(Required by CICS)	EXEC CICS GDS SEND INVITE WAIT								
RECEIVE_AND_WAIT	EXEC CICS GDS RECEIVE								

REQUEST_TO_SEND	EXEC CICS GDS ISSUE SIGNAL
RESOURCE RETURN_CODE	CONVID field Supported

<b>SEND_DATA</b>	<b>EXEC CICS GDS SEND</b>
RESOURCE DATA LENGTH RETURN_CODE REQUEST_TO_SEND_RECEIVED ENCRYPT	CONVID field FROM option FLENGTH option Supported Returned in CDBSIG Not supported

<b>SEND_ERROR</b>	<b>EXEC CICS GDS ISSUE ERROR</b>
RESOURCE TYPE(PROG) TYPE(SVC) LOG_DATA RETURN_CODE REQUEST_TO_SEND_RECEIVED	CONVID field Default Not supported Not supported Supported Returned in CDBSIG

<b>SYNCPT</b>	<b>EXEC CICS SYNCPOINT</b>
RETURN_CODE	Zero – Control returned to program. Non-zero – CICS takes action; to backout the UOW (and abend the task or set EIBRLDBK).
<p>Note:</p> <p>EXEC CICS SYNCPOINT is not a GDS command.</p> <p>For certain specialized applications, the PREPARE flow (the first flow in syncpoint exchanges) may be sent for a particular conversation by using the command:</p> <p style="padding-left: 40px;">EXEC CICS GDS ISSUE PREPARE</p> <p>This enables any outstanding messages in the network (for example, SEND ERROR) to be received before proceeding, or deciding not to proceed, with the full syncpoint.</p>	

<b>TEST</b>	<b>Check CDB flags</b>
RETURN_CODE TEST(POSTED) TEST(REQUEST_TO_SEND_RECEIVED)	Not supported Check CDB flags Check CDBSIG

WAIT	Not supported
------	---------------

## Return codes for APPC basic conversations

APPC RETURN_CODE	CICS return codes
OK	CDBERR and RETCODE are zero
ALLOCATION_ERROR  Local allocation failures:  ALLOCATION_FAILURE_NO_RETRY  ALLOCATION_FAILURE_RETRY    Remote allocation failures:    CONVERSATION_TYPE_MISMATCH PIP_NOT_ALLOWED PIP_NOT_SPECIFIED_CORRECTLY SECURITY_NOT_VALID SYNC_LEVEL_NOT_SUPPORTED_BY_PGM SYNC_LEVEL_NOT_SUPPORTED_BY_LU   TPN_NOT_RECOGNIZED TRANS_PGM_NOT_AVAIL_NO_RETRY TRANS_PGM_NOT_AVAIL_RETRY	CICS is unable to allocate a session for an ALLOCATE command.  RETCODE = 01.... The second and subsequent bytes give further information. For temporary problems, CICS waits in the ALLOCATE command until the problem has cleared and then continue. See also the UNSUCCESSFUL return code, which relates to the NOQUEUE option on the CICS ALLOCATE command. These are returned to the program after the CONNECT PROCESS command has been issued, and the partner system has been unable to start the requested task. They may be returned on any subsequent command that relates to the session in use. CDBERRCD = 10086034 CDBERRCD = 10086031 CDBERRCD = 10086032 CDBERRCD = 080F6051 CDBERRCD = 10086041 RETCODE = 030C Note: CICS remembers SYNC_LEVEL negotiated at bind time and does not permit a request to be sent for a sync level not supported by the remote LU. CDBERRCD = 10086021 CDBERRCD = 084C0000 CDBERRCD = 084B6031
BACKED_OUT	CDBERRCD = 08240000
DEALLOCATE_ABEND_PROG DEALLOCATE_ABEND_SVC DEALLOCATE_ABEND_TIMER	CDBERRCD = 08640000 CDBERRCD = 08640001 CDBERRCD = 08640002
DEALLOCATE_NORMAL	CDBFREE + -CDBERR



APPC RETURN_CODE	CICS return codes
PARAMETER_ERROR  PROG_ERROR_NO_TRUNC PROG_ERROR_TRUNC PROG_ERROR_PURGING	RETCODE = 01 0C .. This return code relates ONLY to the ALLOCATE command (for CICS). It is given when an invalid LU name or MODE name has been specified. The third byte gives additional information. CDBERRCD = 08890000 (RECEIVE Only) CDBERRCD = 08890001 CDBERRCD = 08890000
RESOURCE_FAILURE_RETRY RESOURCE_FAILURE_NO_RETRY	CDBERRCD = A000 CDBERRCD = A000
SVC_ERROR_NO_TRUNC SVC_ERROR_TRUNC SVC_ERROR_PURGING	CDBERRCD = 08890100 (RECEIVE Only) CDBERRCD = 08890101 CDBERRCD = 08890100
UNSUCCESSFUL  This return code relates ONLY to the APPC ALLOCATE verb with RETURN_CONTROL(IMMEDIATE) specified. This is implemented in CICS with the NOQUEUE option on the ALLOCATE command.	RETCODE = 01 04 04  Control returned to the program because a session was not immediately available.
<b>Note:</b> In all cases, where a value for CDBERRCD is given, CDBERR will be set to X'FF'. It is intended that the program should first test CDBERR and then examine CDBERRCD if additional information is required.	

## Command mapping for APPC mapped conversations

The following tables show the mapping between APPC verbs and CICS commands for mapped conversations. See “Return codes for APPC mapped conversations” on page 159 for details of the corresponding return code mapping.

MC_ALLOCATE	EXEC CICS ALLOCATE + EXEC CICS CONNECT PROCESS
LU_NAME(vb1e) MODE_NAME(vb1e) TPN(vb1e)  RETURN_CONTROL (WHEN_SESSION_ALLOCATED) RETURN_CONTROL (WHEN_CONWINNER_ALLOCATED) RETURN_CONTROL(WHEN_CONVERSATION GROUP_ALLOCATED) RETURN_CONTROL(IMMEDIATE) SYNC_LEVEL  CONVERSATION_GROUP_ID SECURITY(NONE) SECURITY(SAME) SECURITY(PGM(USED_ID(vb1e) (PASSWORD(vb1e)))) PIP(NO) PIP(YES(vb1e1,vb1e2 ... vb1en)) RESOURCE RETURN_CODE	SYSID on ALLOCATE MODENAME on ALLOCATE PROCNAME on CONNECT PROCESS (with PROCLength)  Default on ALLOCATE  Supported  Not supported NOQUEUE/NOSUSPEND on ALLOCATE SYNC_LEVEL on CONNECT PROCESS 0 – None 1 – Confirm 2 – Syncpoint Not supported Not supported Default on ALLOCATE Not supported Not supported Supported by PIPLength(0) Supported by PIPLIST+PIPLength Returned in CONVID field Supported

BACKOUT	EXEC CICS SYNCPOINT ROLLBACK
RETURN_CODE	Supported

MC_CONFIRM	EXEC CICS SEND CONFIRM
RESOURCE RETURN_CODE REQUEST_TO_SEND_RECEIVED	CONVID Supported Returned in EIBSIG

<b>MC_CONFIRMED</b>	<b>EXEC CICS ISSUE CONFIRMATION</b>
RESOURCE RETURN_CODE	CONVID Supported

<b>MC_DEALLOCATE</b>	<b>EXEC CICS SEND LAST + EXEC CICS SYNCPOINT + EXEC CICS FREE</b>
RESOURCE	CONVID
TYPE(SYNC_LEVEL) None	EXEC CICS SEND LAST WAIT + EXEC CICS FREE
TYPE(SYNC_LEVEL) Confirm	EXEC CICS SEND LAST CONFIRM + EXEC CICS FREE
TYPE(SYNC_LEVEL) Syncpt	EXEC CICS SEND LAST + EXEC CICS SYNCPOINT + EXEC CICS FREE
TYPE(FLUSH)	EXEC CICS SEND LAST WAIT + EXEC CICS FREE
TYPE(CONFIRM)	EXEC CICS SEND LAST CONFIRM + EXEC CICS FREE
TYPE(ABEND_PROG) Depends on setting of EIBFREE command:	
EIBFREE = X'00'	EXEC CICS ISSUE ABEND + EXEC CICS FREE
EIBFREE = X'FF'	EXEC CICS FREE
TYPE(LOCAL)	EXEC CICS FREE
RETURN_CODE	Supported

<b>MC_FLUSH</b>	<b>EXEC CICS WAIT or EXEC CICS SEND WAIT</b>
RESOURCE RETURN_CODE	CONVID Supported

<b>MC_GET_ATTRIBUTES</b>	<b>EXEC CICS EXTRACT PROCESS or EXEC CICS ASSIGN</b>
RESOURCE SYNC_LEVEL  PARTNER_LU_NAME PARTNER_FULLY_QUALIFIED_LU_NAME MODE_NAME CONVERSATION_STATE(vble) CONVERSATION_CORRELATOR CONVERSATION_GROUP_ID  RETURN_CODE	CONVID on EXTRACT PROCESS SYNCLEVEL on EXTRACT PROCESS 0 – None 1 – Confirm 2 – Syncpoint ASSIGN PRINSYSID See note See note STATE on EXTRACT PROCESS See note Not supported  Note: These values are not normally required in CICS applications and are not available at the API.  Supported

<b>GET_TYPE</b>	<b>(Examine EIBRSRCE)</b>
RESOURCE TYPE(vble)	EIBRSRCE EIBRSRCE set – mapped EIBRSRCE not set – not mapped

<b>MC_POST_ON_RECEIPT</b>	<b>Not supported</b>
---------------------------	----------------------

<b>MC_PREPARE_FOR_SYNCPT</b>	<b>ISSUE PREPARE</b>
RESOURCE RETURN_CODE	CONVID Supported

MC_PREPARE_TO_RECEIVE	EXEC CICS SEND INVITE
TYPE(SYNC_LEVEL) None	EXEC CICS SEND INVITE WAIT
TYPE(SYNC_LEVEL) Confirm	EXEC CICS SEND INVITE CONFIRM
TYPE(SYNC_LEVEL) Syncpt	EXEC CICS SEND INVITE + EXEC CICS SYNCPOINT
TYPE(FLUSH) TYPE(CONFIRM)	EXEC CICS SEND INVITE WAIT EXEC CICS SEND INVITE CONFIRM
LOCKS (SHORT) LOCKS (LONG) RETURN_CODE	Defaulted Not supported Supported

MC_RECEIVE_AND_WAIT	EXEC CICS RECEIVE [NOTRUNCATE]
RESOURCE LENGTH(vble) Input RETURN CODE REQUEST_TO_SEND_RECEIVED DATA MAP_NAME WHAT_RECEIVED CONFIRM CONFIRM_DEALLOCATE CONFIRM_SEND DATA_COMPLETE DATA_INCOMPLETE DATA_TRUNCATED  FMH_DATA_COMPLETE FMH_DATA_INCOMPLETE FMH_DATA_TRUNCATED  SEND TAKE_SYNCPT TAKE_SYNCPT_DEALLOCATE TAKE_SYNCPT_SEND	CONVID field MAXLENGTH option Supported Returned in EIBSIG INTO or SET option Not supported CICS Settings EIBCONF + EIBRECV EIBCONF + EIBFREE EIBCONF EIBCOMPL [+ EIBRECV] ~EIBCOMPL [+ EIBRECV] ~EIBCOMPL if NOTRUNCATE not specified on RECEIVE EIBFMH + EIBCOMPL [+ EIBRECV] EIBFMH + ~EIBCOMPL [+ EIBRECV] EIBFMH + ~EIBCOMPL [+ EIBRECV] if NOTRUNCATE not specified on RECEIVE ~EIBRECV + no other flags EIBSYNC + EIBRECV EIBSYNC + EIBFREE EIBSYNC
<p>Notes:</p> <p>1.The mapping of MC_RECEIVE_AND_WAIT to EXEC CICS RECEIVE is not always one-to-one.</p> <p>When a CICS RECEIVE command is issued, CICS returns all the information and data (the DATA, the WHAT_RECEIVED flags, and the RETURN_CODE) at once. On completion of a CICS command, more than one indicator may be set, as shown in the WHAT_RECEIVED mapping above. It may be necessary to perform more than one subsequent command to honor the actions required by the indicators. For this reason, the action flags must be saved when they are received (because the EIB can be overwritten by subsequent CICS commands) and then acted on one by one.</p> <p>APPC does not work this way; an MC_RECEIVE_AND_WAIT verb returns either data or information about the conversation state (as indicated by WHAT_RECEIVED), but never both.</p> <p>It is necessary to program round this difference in philosophy when translating APPC verbs into CICS commands.</p> <p>2.CICS EIBCOMPL settings are applicable only if NOTRUNCATE is specified on the CICS RECEIVE command.</p> <p>If NOTRUNCATE is specified, DATA_INCOMPLETE is indicated by a zero value in EIBCOMPL. CICS will save the remaining data for retrieval by subsequent RECEIVE NOTRUNCATE commands. EIBCOMPL is set when the last part of the data is passed back.</p> <p>If the NOTRUNCATE option is not specified, DATA_INCOMPLETE is indicated by the CICS LENGERR condition, and the data remaining after the RECEIVE is discarded.</p>	

<b>MC_REQUEST_TO_SEND</b>	<b>EXEC CICS ISSUE SIGNAL</b>
RESOURCE RETURN_CODE	CONVID field Supported

<b>MC_SEND_DATA</b>	<b>EXEC CICS SEND</b>
RESOURCE DATA LENGTH FMH_DATA(NO) FMH_DATA(YES) MAP_NAME(NO) MAP_NAME(YES) ENCRYPT(NO) ENCRYPT(YES) RETURN_CODE REQUEST_TO_SEND_RECEIVED	CONVID field FROM option LENGTH option Default See note Not supported Not supported Not supported Not supported Supported Returned in EIBSIG
<p>Note: FMH_DATA(YES) permits the sending of LU6.1 FMHs within an APPC conversation (for example, when running a CICS program which was originally written for use on LU6.1). An LU6.1 FMH may be built either by using the EXEC CICS BUILD ATTACH command, prior to issuing the EXEC CICS SEND command, or by building the FMH within the program, putting it the output area, and specifying the FMH option on the SEND command. Either of these two actions is equivalent to specifying FMH_DATA(YES).</p>	

<b>MC_SEND_ERROR</b>	<b>EXEC CICS ISSUE ERROR</b>
RESOURCE RETURN_CODE REQUEST_TO_SEND_RECEIVED	CONVID field Supported Returned in EIBSIG

SYNCPT	EXEC CICS SYNCPOINT
RETURN_CODE	Zero – Control returned to program. Non-zero – CICS takes action; to backout the UOW (and abend the task or set EIBRLDBK).
<p>Note:</p> <p>For certain specialized applications, the PREPARE flow (the first flow in syncpoint exchanges) may be sent for a particular conversation by using the command:</p> <p style="text-align: center;">EXEC CICS ISSUE PREPARE</p> <p>This enables any outstanding messages in the network (for example, SEND ERROR) to be received before proceeding, or deciding not to proceed with the full syncpoint.</p>	

MC_TEST	Check EIB flags
RESOURCE TEST(POSTED) TEST(REQUEST_TO_SEND_RECEIVED) RETURN_CODE	EIBRSRCE Check EIB flags EIBSIG Not supported

<b>WAIT</b>	<b>Not supported</b>
-------------	----------------------



## Return codes for APPC mapped conversations

APPC RETURN_CODE	CICS return codes
OK	EIBERR zero + INVREQ not raised
ALLOCATION_ERROR  Local allocation failures:  ALLOCATION_FAILURE_NO_RETRY  ALLOCATION_FAILURE_RETRY   Remote allocation failures:   CONVERSATION_TYPE_MISMATCH PIP_NOT_ALLOWED PIP_NOT_SPECIFIED_CORRECTLY SECURITY_NOT_VALID SYNC_LEVEL_NOT_SUPPORTED_BY_PGM SYNC_LEVEL_NOT_SUPPORTED_BY_LU   TPN_NOT_RECOGNIZED TRANS_PGM_NOT_AVAIL_NO_RETRY TRANS_PGM_NOT_AVAIL_RETRY	CICS is unable to allocate a session for an ALLOCATE command.  SYSIDERR raised The second and subsequent bytes of EIBRCODE give further information. SYSBUSY raised if there is a HANDLE for it. Otherwise, CICS queues the request until a session is available. See also the UNSUCCESSFUL return code, which relates to the NOQUEUE option on the CICS ALLOCATE command. These will be returned to the program after the CONNECT PROCESS command has been issued, and the partner system has been unable to start the requested task. They may be returned on any subsequent command that relates to the session in use. TERMERR (EIBERRCD = 10086034) TERMERR (EIBERRCD = 10086031) TERMERR (EIBERRCD = 10086032) TERMERR (EIBERRCD = 080F6051) TERMERR (EIBERRCD = 10086041) INVREQ (EIBRCODE = E000000C) Note: CICS remembers SYNC_LEVEL negotiated at Bind time and does not permit a request to be sent for a Sync Level not supported by the remote LU. TERMERR (EIBERRCD = 10086021) TERMERR (EIBERRCD = 084C0000) TERMERR (EIBERRCD = 084B6031)
BACKED_OUT	EIBSYNRB (EIBERRCD = 08240000)
DEALLOCATE_ABEND	The transaction is abended with code AZCH (EIBERRCD = 08640000)
DEALLOCATE_NORMAL	EIBFREE + -EIBERR
FMH_DATA_NOT_SUPPORTED	TERMERR (EIBERRCD = 08890100)
MAP_EXECUTION_FAILURE MAP_NOT_FOUND MAPPING_NOT_SUPPORTED	Not applicable. Map requests are not sent because the option is not supported.

APPC RETURN_CODE	CICS return codes
PARAMETER_ERROR	This return code relates ONLY to the CICS ALLOCATE command. It is given when an invalid LU name or mode name has been specified.
PARAMETER_ERROR (Invalid LU name)	SYSIDERR (EIBRCODE = D0 04 .. or D0 0C ..
PARAMETER_ERROR (Invalid mode name)	CBIDERR raised for invalid PROFILE on ALLOCATE command.
PROG_ERROR_NO_TRUNC PROG_ERROR_PURGING	EIBERRCD = 08890000 (RECEIVE Only) EIBERRCD = 08890000
RESOURCE_FAILURE_RETRY RESOURCE_FAILURE_NO_RETRY	EIBERRCD = A000 EIBERRCD = A000
UNSUCCESSFUL	SYSBUSY (EIBRCODE = D3)
This return code relates ONLY to the APPC ALLOCATE verb with RETURN_CONTROL(IMMEDIATE) specified. This is implemented in CICS with the NOQUEUE option on the ALLOCATE command.	Control returned to the program because a session was not immediately available.
<p>Note:</p> <p>In all cases, where a value for EIBERRCD is given, EIBERR will be set to X'FF'. It is intended that the program should first test EIBERR and then examine EIBERRCD if additional information is required.</p>	

---

## CICS deviations from the APPC architecture

CICS allows EXEC CICS commands to be issued on APPC conversations when a backout (rollback) is required but the conversation is not in **rollback state** (state 13).

When a session is being allocated, the back-end CICS system checks the incoming bind request for valid combinations of CNOS (change number of sessions) and parallel-sessions indicators. If CICS finds that parallel-sessions is specified but CNOS is not, it sends a negative response to the bind request.

CICS allows a sync level-2 conversation to be terminated using the SEND LAST WAIT or SEND LAST CONFIRM commands. However, doing this is a deviation from the APPC architecture and should be avoided. Figure 46 on page 161 illustrates the problems that can be caused by not syncpointing a sync level-2 conversation.

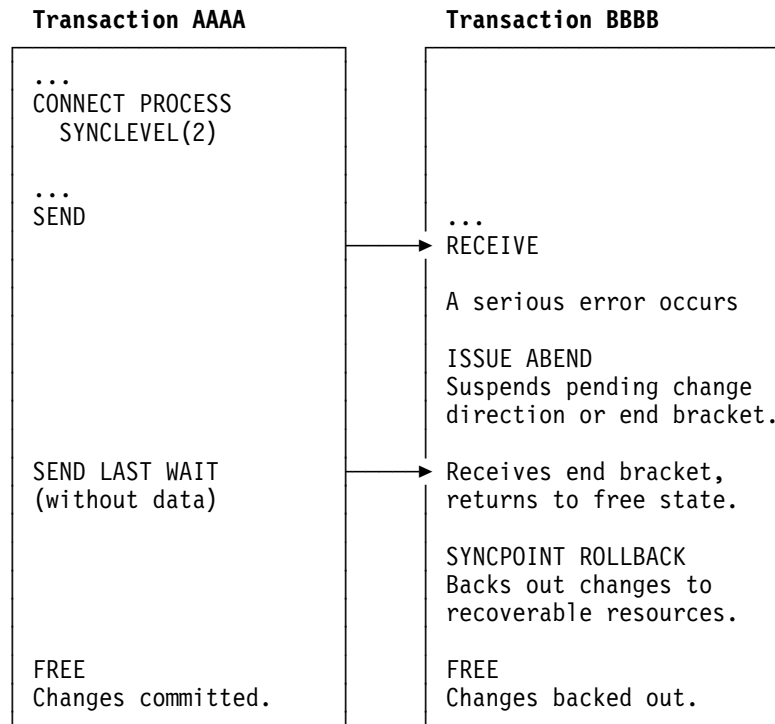

Figure 46. Losing data integrity on a sync level-2 conversation

Because transaction AAAA ends the conversation using the SEND LAST WAIT command, transaction BBBB cannot inform it that an error has occurred. The ISSUE ABEND command causes the backout-required condition to be raised in transaction BBBB; so a SYNCPOINT ROLLBACK is needed. Transaction AAAA commits changes to its resources and data integrity is lost.

The resulting state errors may also lead to the session being unbound.

## Effects of CICS deviations on the transaction programmer

Where CICS deviates from the APPC architecture, there may be some effect on transaction programs running on products other than CICS and having conversations with CICS transactions. The effects can be avoided by using the following programming conventions (the verbs and return codes referred to here are described in *SNA Transaction Programmer's Reference Manual for LU Type 6.2*):

- When writing a transaction program that will converse with a CICS transaction program, do not use the verb PREPARE\_TO\_RECEIVE with the TYPE(CONFIRM) and LOCKS(LONG) parameters, or with the TYPE(SYNC\_LEVEL) and LOCKS(LONG) when the SYNC\_LEVEL is CONFIRM. Instead, use the LOCKS(SHORT) parameter to achieve the same function. The LOCKS(LONG) parameter provides only a line-flow optimization.
- When writing a transaction program that will converse with a CICS transaction program, do not depend on the distinction between the return codes PROG\_ERROR\_PURGING and PROG\_ERROR\_NO\_TRUNC, and between the return codes SVC\_ERROR\_PURGING and SVC\_ERROR\_NO\_TRUNC. Instead, the CICS transaction program must be coded to send additional error information after it issues the CICS EXEC ISSUE ERROR in order to describe the reason for sending the error indication.

- When writing a transaction program that will run on CICS, do not depend on the receipt of the sense data X'08890000' or X'08890100' to indicate the state of the other end of the conversation when the partner transaction program sent the error indication. Instead, the partner transaction program must be coded to send additional error information after it sends the error indication in order to describe the reason for sending the error indication.
- Because CICS may omit the negative response before an FMH-7 (ALLOCATION\_ERROR), a transaction program in conversation with CICS can receive an ALLOCATION\_ERROR **after** the point where the partner transaction appears to have been successfully allocated. The transaction program must therefore be written to handle this possibility.

---

## Appendix B. Migration of LUTYPE6.1 applications to APPC links

If your installation is changing its CICS-to-CICS Intersystem communication (ISC) links from LUTYPE6.1 to APPC (LUTYPE6.2), you may want to redesign some of your existing ISC applications to take advantage of APPC function. Alternatively, you can continue to run your existing applications in “migration” mode.

---

### Migration mode

In migration mode, the front-end and back-end transactions use LUTYPE6.1 commands just as if the session was an LUTYPE6.1 session. CICS takes data from the transaction in the normal way, and formats it as an APPC mapped data stream for transmission over the link. At the receiving side, CICS analyses the APPC mapped data stream and presents the LUTYPE6.1 data and function management headers to the receiving transaction.

In general, you will not have to modify existing CICS-to-CICS ISC applications to enable them to run in migration mode on APPC links. A notable exception is the use of the `ALLOCATE SESSION` command. If your installation previously had individually defined ISC sessions, and your application used the `ALLOCATE SESSION` command to acquire a specific session, you must change this command to `ALLOCATE SYSID`.

The `ISSUE SIGNAL` command is valid for both LU types, but the `WAIT SIGNAL` command is available only for LUTYPE6.1.

Table 29 on page 164 compares the commands that you can use for:

- LUTYPE6.1 applications on LUTYPE6.1 links
- LUTYPE6.1 applications on APPC links (migration mode)
- APPC applications on APPC links.

As Table 29 on page 164 shows, migration mode allows you to start adding new function to an application (for example, using `ISSUE ERROR` or `ISSUE ABEND`) without converting it entirely to APPC. You can also implement different sync levels by modifying the application to use the `CONNECT PROCESS` command. Applications not modified to use `CONNECT PROCESS` will use sync level 2. The migration of an application towards the “pure” APPC level can thus be made stepwise.

To aid migration, the `SESSION` and `CONVID` options can be used interchangeably.

If a migration-mode transaction abends, the architected APPC flows take place. How this affects the connected transaction depends where the abend occurs and is often different from what you would expect if the connection were native LUTYPE6.1.

Because APPC uses different modules from LUTYPE6.1, the user exits `XZCIN` and `XZCOUT` are not taken for APPC sessions. Any programs making use of these exits on LUTYPE6.1 will need consideration.

<i>Table 29. Migration of LUTYPE6.1 programs to APPC links. (See the notes that follow.)</i>				
<b>Operation</b>	<b>Command</b>	<b>LU6.1</b>	<b>Migration</b>	<b>APPC</b>
Obtain use of a session	ALLOCATE SESSION	yes	no	no
	ALLOCATE SYSID	yes	yes	yes
Build an LUTYPE6.1 attach FMH	BUILD ATTACHID	yes	yes	no
Start a partner transaction	SEND	yes(1)	yes(4)	no
	SEND ATTACHID	yes(2)	yes(5)	no
	SEND FMH	yes(3)	yes(6)	no
	CONNECT PROCESS	no	yes(7)	yes(7)
Retrieve information about how the transaction was initiated	EXTRACT ATTACH	yes	yes	no
	EXTRACT PROCESS	no	yes	yes
Send data	SEND	yes	yes	yes
Send further LUTYPE6.1 FMHs	SEND ATTACHID	yes	yes	no
	SEND FMH	yes	yes	no
Receive LUTYPE6.1 FMHs	EXTRACT ATTACH	yes	yes	no
Receive data	RECEIVE	yes	yes	yes
Send and receive data	CONVERSE	yes	yes	yes
Program error	ISSUE ERROR	no	yes	yes
Abend conversation	ISSUE ABEND	no	yes	yes
Request change of direction	ISSUE SIGNAL	yes	yes	yes
Await SIGNAL condition	WAIT SIGNAL	yes	no	no
Synchronize	<b>Level 0</b>	no	yes(8)	yes
	<b>Level 1</b> SEND CONFIRM ISSUE CONFIRMATION	no	yes(8)	yes
		no	yes	yes
	<b>Level 2</b> SEND CONFIRM ISSUE CONFIRMATION SYNCPOINT SYNCPOINT ROLLBACK	no	yes(8)	yes
		no	yes	yes
yes		yes	yes	
	no	yes	yes	

**Notes on migration of LUTYPE6.1 programs:**

1. The CICS transaction identifier is included in the first four bytes of the data. No attach FMH generated.
2. An LUTYPE6.1 attach FMH is generated.
3. An LUTYPE6.1 FMH provided by the application program is sent.
4. An APPC attach FMH is generated, but with no TPN (TPNL=0). The CICS transaction identifier is included in the first four bytes of the data.
5. An APPC attach FMH and an LUTYPE6.1 attach FMH are generated.

6. An APPC attach FMH and an LUTYPE6.1 FMH (provided by the application program) are sent.
7. An APPC attach FMH is generated.
8. Sync levels 0 and 1 can be used if CONNECT PROCESS has been used to define the sync level in operation. If CONNECT PROCESS has not been used, sync level 2 is assumed.

---

## State transitions in LUTYPE6.1 migration-mode conversations

In this section, the state table shows the state transitions that occur when transactions engage in LUTYPE6.1 conversations in migration mode. The state table includes the commands available and the states returned when starting a back-end transaction using the SEND [FMH|ATTACHID] command with the transaction identifier imbedded in first four bytes of user data. For back-end transactions started by CONNECT PROCESS, use the tables in Chapter 4, “State transitions in APPC mapped conversations” on page 43, but remember that the BUILD ATTACH, SEND ATTACHID, SEND FMH, and EXTRACT ATTACH commands are also available.

The commands you can issue, coupled with the EIB flags that can be set after execution, are shown in column 1 down the left side of the table. The possible conversation states are shown across the top of the table. The states correspond to the columns of the table. The intersection of a row (command and EIB flag) and a column (state) represents the state transition, if any, that occurs when a particular command returning a particular EIB flag is issued in a particular state. A number at an intersection indicates the state number of the next state. Other symbols represent other conditions, as follows:

Symbol	Meaning
N/A	Cannot occur.
×	The EIB flag is any one that has not been covered in earlier rows, or it is irrelevant (but see the note on EIBSIG if you want to use ISSUE SIGNAL).
Ab	The command is not valid in this state. Issuing a command in a state in which it is not valid usually causes an ATCVabend.
=	Remains in current state.
End	End of conversation.

## LUTYPE6.1 conversations in migration mode

Command issued	EIB flag returned <sup>49</sup>	ALLO-CATED <sup>56</sup>	SEND	PEND-RECEIVE	PEND-FREE	RECEIVE	CONF-RECEIVE
		State 1	State 2	State 3	State 4	State 5	State 6
BUILD ATTACH	x	=	=	=	=	=	=
EXTRACT ATTACH	x	Ab <sup>62</sup>	Ab <sup>62</sup>	Ab <sup>62</sup>	Ab <sup>62</sup>	=	Ab <sup>62</sup>
EXTRACT PROCESS <sup>50</sup>	x	Ab	=	=	=	=	=
EXTRACT ATTRIBUTES	x	=	=	=	=	=	=
SEND (any valid form)	EIBERR + EIBSYNRB	Ab	13	13	13	Ab	Ab
SEND (any valid form)	EIBERR + EIBFREE	12	12	12	12	Ab	Ab
SEND (any valid form)	EIBERR	Ab	5	5	5	Ab	Ab
SEND INVITE WAIT	x	5	5	Ab	Ab	Ab	Ab
SEND INVITE CONFIRM	x	5	5	Ab	Ab	Ab	Ab
SEND INVITE	x	3	3	Ab	Ab	Ab	Ab
SEND LAST WAIT	x	12	12	Ab	Ab	Ab	Ab
SEND LAST CONFIRM	x	12	12	Ab	Ab	Ab	Ab
SEND LAST	x	4	4	Ab	Ab	Ab	Ab
SEND WAIT	x	2	=	Ab	Ab	Ab	Ab
SEND CONFIRM	x	2	=	5 <sup>59</sup>	12 <sup>59</sup>	Ab	Ab
SEND	x	2	=	Ab	Ab	Ab	Ab
RECEIVE	EIBERR + EIBSYNRB	Ab	13 <sup>52</sup>	13 <sup>55</sup>	Ab	13	Ab
RECEIVE	EIBERR + EIBFREE	Ab	12 <sup>52</sup>	12 <sup>55</sup>	Ab	12	Ab
RECEIVE	EIBERR	Ab	5 <sup>52</sup>	5 <sup>55</sup>	Ab	=	Ab
RECEIVE	EIBSYNC + EIBFREE	Ab	11 <sup>52</sup>	11 <sup>55</sup>	Ab	11	Ab
RECEIVE	EIBSYNC + EIBRECV	Ab	9 <sup>52</sup>	9 <sup>55</sup>	Ab	9	Ab
RECEIVE	EIBSYNC	Ab	10 <sup>52</sup>	10 <sup>55</sup>	Ab	10	Ab
RECEIVE	EIBCONF + EIBFREE	Ab	8 <sup>52</sup>	8 <sup>55</sup>	Ab	8	Ab
RECEIVE	EIBCONF + EIBRECV	Ab	6 <sup>52</sup>	6 <sup>55</sup>	Ab	6	Ab
RECEIVE	EIBCONF	Ab	7 <sup>52</sup>	7 <sup>55</sup>	Ab	7	Ab
RECEIVE	EIBFREE	Ab	12 <sup>52</sup>	12 <sup>55</sup>	Ab	12	Ab
RECEIVE	EIBRECV	Ab	5 <sup>52</sup>	5 <sup>55</sup>	Ab	=	Ab
RECEIVE NOTRUNCATE <sup>51</sup>	EIBCOMPL <sup>51</sup>	Ab	5 <sup>52</sup>	5 <sup>55</sup>	Ab	=	Ab
RECEIVE	x	Ab	= <sup>52</sup>	2 <sup>55</sup>	Ab	2	Ab

**Note:** See page 168 for footnotes.



<b>CONF-SEND</b>	<b>CONF-FREE</b>	<b>SYNC-RECEIVE</b>	<b>SYNC-SEND</b>	<b>SYNC-FREE</b>	<b>FREE</b>	<b>ROLL-BACK</b>	
<b>State 7</b>	<b>State 8</b>	<b>State 9</b>	<b>State 10</b>	<b>State 11</b>	<b>State 12</b>	<b>State 13</b>	<b>Command returns</b>
=	=	=	=	=	=	=	Immediately
Ab <sup>62</sup>	Ab <sup>62</sup>	Ab <sup>62</sup>	Ab <sup>62</sup>	Ab <sup>62</sup>	Ab <sup>62</sup>	Ab <sup>62</sup>	Immediately
=	=	=	=	=	=	=	Immediately
=	=	=	=	=	=	=	Immediately
Ab	Ab	Ab	Ab	Ab	Ab	Ab	After error flow detected
Ab	Ab	Ab	Ab	Ab	Ab	Ab	After error flow detected
Ab	Ab	Ab	Ab	Ab	Ab	Ab	After error flow detected
Ab	Ab	Ab	Ab	Ab	Ab	Ab	After data flows
Ab	Ab	Ab	Ab	Ab	Ab	Ab	After response from partner
Ab	Ab	Ab	Ab	Ab	Ab	Ab	After data buffered
Ab	Ab	Ab	Ab	Ab	Ab	Ab	After data flows
Ab	Ab	Ab	Ab	Ab	Ab	Ab	After response from partner
Ab	Ab	Ab	Ab	Ab	Ab	Ab	After data buffered
Ab	Ab	Ab	Ab	Ab	Ab	Ab	After data flows
Ab	Ab	Ab	Ab	Ab	Ab	Ab	After response from partner
Ab	Ab	Ab	Ab	Ab	Ab	Ab	After data buffered
Ab	Ab	Ab	Ab	Ab	Ab	Ab	After rollback flow detected
Ab	Ab	Ab	Ab	Ab	Ab	Ab	After error detected
Ab	Ab	Ab	Ab	Ab	Ab	Ab	After error detected
Ab	Ab	Ab	Ab	Ab	Ab	Ab	After sync flow detected
Ab	Ab	Ab	Ab	Ab	Ab	Ab	After sync flow detected
Ab	Ab	Ab	Ab	Ab	Ab	Ab	After sync flow detected
Ab	Ab	Ab	Ab	Ab	Ab	Ab	After confirm flow detected
Ab	Ab	Ab	Ab	Ab	Ab	Ab	After confirm flow detected
Ab	Ab	Ab	Ab	Ab	Ab	Ab	After confirm flow detected
Ab	Ab	Ab	Ab	Ab	Ab	Ab	After error flow detected
Ab	Ab	Ab	Ab	Ab	Ab	Ab	When data available
Ab	Ab	Ab	Ab	Ab	Ab	Ab	When data available
Ab	Ab	Ab	Ab	Ab	Ab	Ab	When data available

table continued .....

## LUTYPE6.1 conversations in migration mode (continued)

Command issued	EIB flag returned <sup>49</sup>	ALLO-CATED <sup>56</sup>	SEND	PEND-RECEIVE	PEND-FREE	RECEIVE	CONF-RECEIVE
		State 1	State 2	State 3	State 4	State 5	State 6
CONVERSE <sup>53</sup>		EIB flags and states as for RECEIVE					
ISSUE CONFIRMATION	x	Ab	Ab	Ab	Ab	Ab	5
ISSUE ERROR	EIBFREE	Ab	12	12	Ab	12	12
ISSUE ERROR	x	Ab	=	2	Ab	2	2
ISSUE ABEND	x	Ab	12	12	12	12	12
ISSUE SIGNAL <sup>57</sup>	x	Ab	=	=	Ab	=	=
ISSUE PREPARE	EIBERR + EIBSYNRB	Ab <sup>62</sup>	13	13	13	Ab <sup>62</sup>	Ab <sup>62</sup>
ISSUE PREPARE	EIBERR + EIBFREE	Ab <sup>62</sup>	12	12	12	Ab <sup>62</sup>	Ab <sup>62</sup>
ISSUE PREPARE	EIBERR	Ab <sup>62</sup>	5	5	5	Ab <sup>62</sup>	Ab <sup>62</sup>
ISSUE PREPARE	x	Ab <sup>62</sup>	10 <sup>64</sup>	9 <sup>64</sup>	11 <sup>64</sup>	Ab <sup>62</sup>	Ab <sup>62</sup>
SYNCPPOINT <sup>60</sup>	EIBRLDBK	=	2 or 5 <sup>61</sup>	2 or 5 <sup>61</sup>	2 or 5 <sup>61</sup>	Ab <sup>63</sup>	Ab <sup>63</sup>
SYNCPPOINT <sup>60</sup>	x	=	=	5	12	Ab <sup>63</sup>	Ab <sup>63</sup>
SYNCPPOINT ROLLBACK <sup>60</sup>	x	=	2 or 5 <sup>61</sup>	2 or 5 <sup>61</sup>	2 or 5 <sup>61</sup>	2 or 5 <sup>61</sup>	2 or 5 <sup>61</sup>
WAIT	x	Ab	=	5	12	Ab	Ab
FREE	x	End	End <sup>54</sup>	Ab	End	Ab	Ab

<sup>49</sup> EIBSIG has been omitted. This is because its use is optional and is entirely a matter of agreement between the two conversation partners. In the worst case, it can occur at any time after every command that affects the EIB flags. However, used for the purpose for which it was intended, it usually occurs after a SEND command. Its priority in the order of testing depends on the role you give it in the application.

<sup>50</sup> You can issue the EXTRACT PROCESS command from the back-end transaction only.

<sup>51</sup> RECEIVE NOTRUNCATE returns a zero value in EIBCOMPL to indicate that the user buffer was too small to contain all the data received from the partner transaction. Normally, you would continue to issue RECEIVE NOTRUNCATE commands until the last section of data is passed to you, which is indicated by EIBCOMPL = X'FF'. If NOTRUNCATE is not specified, and the data area specified by the RECEIVE command is too small to contain all the data received, CICS truncates the data and sets the LENGERR condition.

<sup>52</sup> Equivalent to SEND INVITE WAIT followed by RECEIVE.

<sup>53</sup> Equivalent to SEND INVITE WAIT [FROM] followed by RECEIVE.

<sup>54</sup> Equivalent to SEND LAST WAIT followed by FREE.

<sup>55</sup> Equivalent to WAIT followed by RECEIVE.

CONF-SEND State 7	CONF-FREE State 8	SYNC-RECEIVE State 9	SYNC-SEND State 10	SYNC-FREE State 11	FREE State 12	ROLL-BACK State 13	Command returns
States as for RECEIVE							When data available
2	12	Ab	Ab	Ab	Ab	Ab	Immediately
12	12	12	12	12	Ab	Ab	After response from partner
2	2	2	2	2	Ab	Ab	After response from partner
12	12	12	12	12	Ab	Ab	Immediately
=	=	=	=	=	Ab	Ab	Immediately
Ab <sup>62</sup>	Ab <sup>62</sup>	Ab <sup>62</sup>	Ab <sup>62</sup>	Ab <sup>62</sup>	Ab <sup>62</sup>	Ab <sup>62</sup>	After response from partner
Ab <sup>62</sup>	Ab <sup>62</sup>	Ab <sup>62</sup>	Ab <sup>62</sup>	Ab <sup>62</sup>	Ab <sup>62</sup>	Ab <sup>62</sup>	After error detected
Ab <sup>62</sup>	Ab <sup>62</sup>	Ab <sup>62</sup>	Ab <sup>62</sup>	Ab <sup>62</sup>	Ab <sup>62</sup>	Ab <sup>62</sup>	After error detected
Ab <sup>62</sup>	Ab <sup>62</sup>	Ab <sup>62</sup>	Ab <sup>62</sup>	Ab <sup>62</sup>	Ab <sup>62</sup>	Ab <sup>62</sup>	After response from partner
Ab	Ab	2 or 5 <sup>61</sup>	2 or 5 <sup>61</sup>	2 or 5 <sup>61</sup>	=	Ab	After response from partner
Ab	Ab	2	2	12	=	Ab	After response from partner
2 or 5 <sup>61</sup>	2 or 5 <sup>61</sup>	2 or 5 <sup>61</sup>	2 or 5 <sup>61</sup>	2 or 5 <sup>61</sup>	=	2 or 5 <sup>61</sup>	After rollback across LUW
Ab	Ab	Ab	Ab	Ab	Ab	Ab	Immediately
Ab	Ab	Ab	Ab	Ab	End	Ab	Immediately

<sup>56</sup> Before a session is allocated, there is no conversation, and therefore no conversation state. The EXEC CICS ALLOCATE command does not appear in the tables. This is because each ALLOCATE gets a session to start a new conversation and does not affect any conversation that is already in progress. After ALLOCATE is successful, the front-end transaction starts the new conversation in **allocated state**.

<sup>57</sup> ISSUE SIGNAL sets the partner's EIBSIG flag.

<sup>58</sup> The back-end transaction starts in **receive state**.

<sup>59</sup> No data may be included with SEND CONFIRM.

<sup>60</sup> The commands SYNCPOINT and SYNCPOINT ROLLBACK do not relate to any particular conversation. They are propagated on all the conversations that are currently active for the task, including MRO conversations. For the SYNCPOINT command, all these conversations must be in **send state**.

<sup>61</sup> The state of each conversation after rollback depends on several factors:

- The system you are communicating with. Some earlier versions of CICS handle rollback differently from CICS/ESA 4.1.
- The conversation state at the last syncpoint, or at the beginning of the conversation if there was no previous sync point. This state is the one adopted according to the APPC architecture. CICS/ESA 4.1 follows the architecture.

<sup>62</sup> This results, not in an ATCV abend, but in an INVREQ return code.

<sup>63</sup> This causes an ASP2 abend, not an ATCV.

<sup>64</sup> Although ISSUE PREPARE can return with the conversation in either **syncsend state**, **syncreceive state**, or **syncfree state**, the only commands allowed on that conversation following an ISSUE PREPARE are SYNCPOINT and SYNCPOINT ROLLBACK. All other commands abend ATCV.



## Appendix C. Differences between APPC mapped and MRO conversations

When a SEND command is issued on an MRO session, CICS does not defer sending the data, so control indicators cannot be added to the data after a SEND command has been issued. The same command sequence may therefore require more flows on an MRO session than it does on an APPC session but, if the receiving transaction is correctly designed to be driven by the conversation state, the same effects are achieved.

### Different treatment of command sequences

Some of the differences between APPC mapped and MRO conversations are shown in the command sequence in Figure 47.

Commands	APPC mapped	MRO
EXEC CICS SEND CONVID(REM1) FROM(data1) LENGTH(251)	sending is deferred	data1 is sent
EXEC CICS SYNCPPOINT	syncpoint request added to data1, and both are sent	syncpoint request is sent with null data
EXEC CICS SEND CONVID(REM1) FROM(data2) LENGTH(251) INVITE	sending of data2, with INVITE, is deferred	data2 with INVITE is sent
EXEC CICS WAIT CONVID(REM1)	data2, with INVITE, is sent	(nothing to send)
EXEC CICS RECEIVE CONVID(REM1)		
.		
.		
(INVITE received)		
EXEC CICS SEND CONVID(REM1) FROM(data3) LENGTH(251) LAST	sending of data3, with LAST indicator, is deferred	data3 is sent, but without LAST indicator
EXEC CICS SYNCPPOINT	syncpoint request and LAST indicator added to data3 and sent	syncpoint request and LAST indicator are sent with null data

Figure 47. How the same command sequence operates differently in APPC mapped and MRO conversations

The WAIT option can, of course, be added to the SEND command to cause immediate transmission on APPC links; for example:

```
SEND CONVID(REM1)
  FROM(data2)
  LENGTH(251)
  INVITE
  WAIT
RECEIVE SESSION(REM1)
```

There are no significant differences between the MRO and APPC mapped implementations of this command sequence. However, with MRO, a SEND command with the WAIT option causes CICS to suspend the transaction until the partner system has received the data.

Unlike APPC, MRO allows only one outstanding SEND to be transmitted. This means that when a transaction issues two successive SEND commands (without the WAIT option) to transmit data, the second piece of data does not flow until the partner system has received the first.

A further implementation difference arises between APPC mapped and MRO for command sequences that contain an implicit change of direction. For MRO, a RECEIVE command must not be issued unless the conversation is in **receive state** (state 5).

---

## Using the LAST option

The LAST option on the SEND command indicates the end of the conversation. No further data flows can occur on the session, and the next action must be to free the session. However, the session can still carry CICS syncpointing flows before it is freed, provided the LAST request has not been flushed.

A syncpoint, whether on an APPC or MRO session, is initiated explicitly by a SYNCPOINT command, or implicitly by a RETURN command. However, the circumstances under which session syncpointing occurs, and the ways in which syncpointing can be avoided on the session, differ for APPC and MRO.

## The LAST option and syncpoint flows on APPC sessions

If an APPC mapped conversation has been terminated by a SEND LAST command, without the WAIT option, transmission will have been deferred, and the syncpointing activity causes the final transmission to occur with an added syncpoint request. The conversation is thus automatically involved in the syncpoint.

If the conversation is not to be involved in the syncpoint (for example, because the partner transaction does not access any recoverable resources), the transaction must issue a SEND LAST WAIT command, or a FREE command, to force the transmission before using a command that causes a syncpoint.

## The LAST option and syncpoint flows on MRO sessions

If an MRO conversation is terminated by a SEND LAST command, without the WAIT option, the WAIT implicit in all MRO commands is applied, and the data is transmitted. However, in anticipation of subsequent syncpoint flows, CICS does not send the LAST indicator with this data.

If the conversation is not to be involved in the syncpoint (for example, because the partner transaction does not access any recoverable resources) you must specify the WAIT option explicitly on the SEND LAST command to force the LAST indicator to be sent with the data. Alternatively, you could follow the SEND LAST command by a FREE command.

---

## Appendix D. Below the SNA interface

The information provided in the main chapters of this book enables a programmer to construct valid command sequences for distributed processes. However, to design high-performance distributed processes, you need some understanding of the SNA protocols and corresponding data flow control (DFC) indicators that CICS uses for DTP. You also need to understand how the DFC indicators relate to the CICS commands and options. In addition, you need this knowledge to understand the CICS trace.

Except for some commands that can cause transmissions “against the flow” (such as ISSUE SIGNAL), the conversation flow and indicators set are dictated by the transaction currently in **send state** (state 2).

---

### SNA indicators and records

SNA indicators and records can be generated either explicitly as a result of a CICS command, or automatically when CICS detects that they are needed. The most common SNA indicators and records are described below:

#### **Begin\_bracket and conditional\_end\_bracket**

The begin\_bracket (BB) and condition\_end\_bracket (CEB) indicators in the request header (RH) denote respectively the beginning and end of a conversation between two transactions. Because the BB is generated automatically at the start of a conversation, you need only consider the CEB. The CEB is generated by a SEND with the LAST option, an ISSUE ABEND, a FREE command, or task termination before the conversation is ended.

#### **Function management headers**

Function management headers (FMHs) are records sent on a conversation which contain SNA control data. Several types of FMH are defined under SNA; but only two (FMH5 and FMH7) are relevant to APPC DTP.

The FMH5, also known as the attach FMH, is sent with BB and contains the information required to initiate the back-end transaction.

The FMH7 is issued by the ISSUE ERROR, ISSUE ABEND, and SYNCPOINT ROLLBACK commands. In addition, if the back-end system rejects the FMH5, an FMH7 is sent to the front-end transaction. The FMH7 contains a 4-byte code, called the sense code, which describes the error. This code is set in EIBERRCD (or CDBERRCD for basic conversations). The FMH7 may be followed by log data. This log data is included in message DFHZN2701 on the sending system and DFHZC3433 on the receiving system.

#### **Change direction**

The change direction (CD) indicator, found in the RH, switches the issuing transaction from **send state** (state 2) to **receive state** (state 5). CD is generated explicitly by either of the following:

- A SEND command with the INVITE option
- A CONVERSE command.

### **PS header (type 10)**

PS headers (type 10) are records sent on a conversation which contain syncpoint requests. These headers contain a 2-byte syncpoint request code (for example, *prepare*, *request commit*, *committed*, and *forget*). In addition, the initial record sent contains a 2-byte modifier specifying the conversation state after a successful syncpoint exchange.

### **Request mode and responses**

When data is sent, a response confirming receipt of the data is not normally expected. This is because data is normally sent in RQE (request exception response) mode, meaning that a response is required only if an error condition needs to be transmitted. This response is called -RSP (negative response) and might precede an FMH7. However, if data is sent with the CONFIRM option, the data is sent in RQD (request definite response) mode. This means that the sending transaction will suspend until a DR (definite response) or -RSP is received. The partner transaction generates a DR with the ISSUE CONFIRMATION command.

## **When SNA indicators are transmitted**

To optimize the use of ISC sessions, CICS defers output processing for SEND commands. Deferred output often enables CICS to add SNA indicators to waiting data before transmitting it. The number of transmissions on the session is thereby reduced.

For APPC sessions, this reduction is achieved by accumulating as much data as possible in a CICS buffer before actually transmitting it across the link. Thus the data from a series of SEND commands is transmitted only when the buffer becomes full or when transmission must be forced (for example, if SEND WAIT is encountered).

Optimization of ISC transmission does not affect the number of data flows that the application programming interface sees.

For more information on the APPC protocol, see the *SNA LU6.2 Reference: Peer Protocols* book, SC31-6808.



---

# Glossary

This glossary contains definitions of those terms and abbreviations that relate specifically to the contents of this book. It also contains terms and definitions from the *IBM Dictionary of Computing*, published by McGraw-Hill.

If you do not find the term you are looking for, refer to the Index or to the *IBM Dictionary of Computing*.

**ACB.** Access method control block (VTAM).

**ACF/NCP/VS.** Advanced Communication Facilities/Network Control Program/Virtual Storage.

**ACF/VTAM.** Advanced Communication Facilities, Virtual Telecommunications Access Method. A set of programs that control communication between terminals and application programs running under VSE, OS/VS1, and MVS.

**Advanced Program-to-Program Communication (APPC).** The general term chosen for the LUTYPE6.2 protocol under Systems Network Architecture (SNA).

**alternate facility.** An IRC or SNA session that is obtained by a transaction by means of an ALLOCATE command. Contrast with principal facility.

**APPC.** Advanced Program-to-Program Communication.

**ATI.** Automatic transaction initiation.

**attach header.** In SNA, a function management header that causes a remote process or transaction to be attached.

**back-end transaction.** In synchronous transaction-to-transaction communication, a transaction that is started by a front-end transaction.

**backout.** See dynamic transaction backout.

**bind.** In SNA products, a request to activate a session between two logical units.

**CDB.** Conversation data block.

**central processing complex (CPC).** A single physical processing system, such as the whole of an ES/9000 9021 Model 820, or one physical partition of such a machine. A physical processing system consists of main storage, and one or more central processing units (CPUs), time-of-day (TOD) clocks, and channels, which are in a single configuration. A CPC also includes channel subsystems, service processors, and expanded storage, where installed.

**CICSplex.** (1) A CICS complex. A CICSplex consists of two or more regions that are linked using CICS intercommunication facilities. The links can be either intersystem communication (ISC) or multiregion operation (MRO) links, but within a CICSplex are more usually MRO. Typically, a CICSplex has at least one terminal-owning region (TOR), more than one application-owning region (AOR), and may have one or more regions that own the resources that are accessed by the AORs. (2) The largest set of CICS regions or systems to be manipulated by a single CICSplex SM entity.

**CICSplex System Manager (CICSplex SM).** An IBM CICS system-management product that provides a single-system image and a single point of control for one or more CICSplexes.

**class of service (COS).** An ACF/VTAM facility that allows APPC sessions to have different characteristics to provide a user with alternate routing, mixed traffic, and trunking. Based on their class of service, sessions can take different virtual routes, use different physical links, and be of high or low priority to suit the traffic carried on them.

**Common Programming Interface (CPI).** An SAA standard specifying the languages, commands, and calls that can be used in an SAA application program.

**conversation.** A sequence of exchanges between two transactions over a session, delimited by SNA brackets.

**conversation data block.** An area used by a program to obtain information about the outcome of a DTP command on an APPC basic conversation.

**COS.** Class of service.

**CPC.** Central processing complex.

**CPI.** Common Programming Interface.

**conversation.** A sequence of exchanges between transactions over a session, delimited by SNA brackets.

**cross-system coupling facility (XCF).** The MVS/ESA cross-system coupling facility provides the services that are needed to join multiple MVS images into a sysplex. XCF services allow authorized programs in a multisystem environment to communicate (send and receive data) with programs in the same, or another, MVS image. Multisystem applications can use the services of XCF, including MVS components and application subsystems (such as CICS), to communicate across a sysplex. See the *MVS/ESA*

| *Planning: Sysplex Management* manual, GC28-1620,  
| for more information about the use of XCF in a sysplex.

**data link protocol.** A set of rules for data communication over a data link in terms of a transmission code, a transmission mode, and control and recovery procedures.

**data security.** Prevention of access to or use of stored information without authorization.

**distributed transaction processing (DTP).** The distribution of processing between transactions that communicate synchronously with one another over intersystem or interregion links.

**DL/I.** Data Language/I. An IBM database management facility.

**DTP.** Distributed transaction processing.

**dynamic transaction backout.** The process of canceling changes made to stored data by a transaction following the failure of that transaction for whatever reason.

**EIB.** EXEC interface block.

**FMH.** Function management header.

**front-end transaction.** In synchronous transaction-to-transaction communication, the transaction that acquires the session to another system and initiates a transaction on that system. Contrast with back-end transaction.

**function management header (FMH).** In SNA, one or more headers optionally present in the leading request unit (RU) of an RU chain. It allows one session partner in a LU-LU session to send function management information to the other.

**function shipping.** The process, transparent to the application program, by which CICS accesses resources when those resources are actually held on another CICS system.

**GDS.** Generalized data stream.

**generalized data stream (GDS).** The data stream used for conversations on APPC sessions.

**host computer.** The primary or controlling computer in a data communication system.

**IMS/VS.** Information Management System/Virtual Storage.

**inquiry.** A request for information from storage.

**intercommunication facilities.** A generic term covering intersystem communication (ISC) and multiregion operation (MRO).

| **interregion communication (IRC).** The method by  
| which CICS implements multiregion operation (MRO).

| **intersystem communication (ISC).** Communication  
| between separate systems by means of SNA  
| networking facilities or by means of the  
| application-to-application facilities of VTAM.

**IRC.** Interregion communication.

**ISC.** Intersystem communication.

**local resource.** In CICS intercommunication, a resource that is owned by the local system.

**local system.** In CICS intercommunication, the CICS system from whose point of view intercommunication is being discussed.

**logical unit (LU).** A port through which a user gains access to the services of a network.

**logical unit of work (LUW).** A unit of work that can be regarded as a logically-related sequence of actions for the purposes of CICS error recovery mechanisms.

**LU.** Logical unit.

**LUW.** Logical unit of work.

**LU-LU session.** A session between two logical units in an SNA network.

**modegroup.** A VTAM LOGMODE entry which can specify (among other things) the class of service required for a group of APPC sessions.

**modename.** The name of a modeset.

**modeset.** A group of APPC sessions specified in CICS.

**MRO.** Multiregion operation.

| **multiregion operation (MRO).** Communication  
| between CICS systems without the use of SNA  
| networking facilities. The systems must be in the same  
| operating system; or, if the XCF access method is used,  
| in the same MVS sysplex.

**multitasking.** Concurrent execution of application programs within a CICS partition or region.

**multithreading.** Use, by several transactions, of a single copy of an application program.

**MVS.** Multiple Virtual Storage. An alternative name for OS/VS2 Release 3, or MVS/ESA.

**MVS image.** A single occurrence of the MVS/ESA operating system that has the ability to process a workload. One MVS image can occupy the whole of a CPC, or one physical partition of a CPC, or one logical partition of a CPC that is operating in PR/SM mode.

**MVS sysplex.** See *sysplex*.

**network.** A configuration connecting two or more terminal installations.

**network configuration.** In SNA, the group of links, nodes, machine features, devices, and programs that make up a data processing system, a network, or a communication system.

**Operating System/Virtual Storage (OS/VS).** A compatible extension of the IBM System/360 Operating System that supports relocation hardware and the extended control facilities of System/360.

**OS/VS.** Operating System/Virtual Storage.

**PIP.** Program initialization parameters.

**principal facility.** The terminal or logical unit that is connected to a transaction at its initiation. Contrast with alternate facility.

**program initialization parameters (PIP).** Specially formatted data passed to a back-end transaction with the CONNECT PROCESS command.

**queue.** A line or list formed by items in a system waiting for service; for example, tasks to be performed or messages to be transmitted in a message-switching system.

**RACF.** The Resource Access Control Facility program product. An external security management facility.

**region.** A section of the dynamic area that is allocated to a job step or system task. In this manual, the term is used to cover partitions and address spaces in addition to regions.

**remote resource.** In CICS intercommunication, a resource that is owned by a remote system.

**remote system.** In CICS intercommunication, a system that the local CICS system accesses via intersystem communication or multiregion operation.

**resource.** Any facility of the computing system or operating system required by a job or task, and including main storage, input/output devices, the processing unit, data sets, and control or processing programs.

**rollback.** A programmed return to a prior checkpoint. In CICS, the cancelation by an application program of the changes it has made to all recoverable resources during the current logical unit of work.

**RU.** Request/response unit. In SNA, the basic unit of information entering or leaving the transmission subsystem. It may contain data, acknowledgements, control commands, or responses to commands.

**SAA.** Systems Application Architecture.

**security.** Prevention of access to or use of data or programs without authorization.

**session.** In CICS intersystem communication, an SNA LU-LU session.

**SNA.** Systems Network Architecture.

**subsystem.** A secondary or subordinate system.

**synchronization level.** The level of synchronization (0, 1, or 2) established for an APPC session.

**syncpoint.** Synchronization point. During transaction processing, a reference point to which protected resources can be restored if a failure occurs.

**sync level.** synchronization level.

**sysplex.** A systems complex, consisting of multiple MVS images coupled together by hardware elements and software services. When multiple MVS images are coupled using XCF, which provides the services to form a sysplex, they can be viewed as a single entity.

**system.** In CICS, an assembly of hardware and software capable of providing the facilities of CICS for a particular installation.

**Systems Application Architecture (SAA).** A set of common standards and procedures for working with IBM systems and data.

**Systems Network Architecture (SNA).** The description of the logical structure, formats, protocols, and operational sequences for transmitting information units through, and controlling the configuration and operation of, networks. The structure of SNA allows the end users to be independent of, and unaffected by, the specific facilities used for information exchange.

**task.** (1) A unit of work for the processor; therefore the basic multiprogramming unit under the control program. (CICS runs as a task under VSE, OS/VS, MVS, or MVS/ESA.) (2) Under CICS, the execution of a transaction for a particular user. Contrast with transaction.

**TCAM.** Telecommunications Access Method.

**TCT.** Terminal control table.

**temporary storage control.** The CICS element that provides temporary data storage facilities.

**temporary storage table.** A table describing temporary storage queues and queue prefixes for which CICS is to provide recovery.

**terminal.** In CICS, a device equipped with a keyboard and some kind of display, capable of sending and receiving information over a communication channel.

**terminal control.** The CICS element that controls all CICS terminal activity.

**terminal control table (TCT).** A table describing a configuration of terminals, logical units, or other CICS systems in a CICS network with which the CICS system can communicate.

**terminal operator.** The user of a terminal.

**transaction.** A transaction can be regarded as a unit of processing (consisting of one or more application

programs) initiated by a single request, often from a terminal. A transaction may require the initiation of one or more tasks for its execution. Contrast with task.

**transaction backout.** The cancelation, as a result of a transaction failure, of all updates performed by a task.

**transaction identifier.** Synonym for transaction name. For example, a group of up to four characters entered by an operator when selecting a transaction.

**transaction restart.** The restart of a task after a transaction backout.

**transaction routing.** A CICS facility that allows terminals or logical units connected to one CICS region to initiate and to communicate with transactions in another CICS region within the same processor system or in another CICS system connected by an APPC link.

**transient data control.** The CICS element that controls sequential data files and intrapartition data.

**VTAM.** See ACF/VTAM.

**XCF.** Cross-system coupling facility.

---

# Index

## A

- abend codes
  - ASP1 68, 132
  - ASP2 51, 169
  - ASP3 130, 131, 132
  - ASPN 125
  - ATCV 43, 117, 165
  - AZI1 67
- ABEND command
  - See ISSUE ABEND command
- abnormal termination
  - APPC basic conversations 82
  - APPC mapped conversations 32, 34
  - LUTYPE6.1 conversations 112
  - MRO conversations 62
- advanced program-to-program communication (APPC)
  - See APPC
- ALLOCATE command
  - APPC basic conversations 88, 95
  - APPC mapped conversations 23, 41, 50
  - LUTYPE6.1 conversations 109, 113
  - MRO conversations 55, 64
  - PARTNER option 23
- allocating a session
  - APPC basic conversations 73
  - APPC mapped conversations 23
  - using ATI 23, 73
- alternate facility 7
- API (application programming interface) 16, 17
- APPC
  - data stream 77
  - generalized data stream 77
  - mapping to APPC architecture 143
- APPC architecture
  - CICS mapping 144, 152
  - CICS mapping to 143
  - deviations 160
- APPC basic conversations
  - abnormal termination 82, 84
  - application programming 73
  - back-end transaction 73, 75, 104
  - CDB data 79
  - CICS mapping to APPC verbs 144
  - CONFIRM option
    - GDS SEND command 79
  - CONVDATA fields 88
  - conversation data block (CDB) 88
  - ending one 85
  - flushing a CICS buffer 78
  - front-end transaction 73
  - GDS ALLOCATE command 88, 95, 104
  - APPC basic conversations (*continued*)
    - GDS ASSIGN command 75
    - GDS CONNECT PROCESS command 74, 95
    - GDS EXTRACT PROCESS command 75, 95
    - GDS FREE command 84, 86, 95
    - GDS ISSUE ABEND command 82
    - GDS ISSUE ERROR command 82
    - GDS ISSUE SIGNAL command 82
    - GDS RECEIVE command 79, 91
    - GDS SEND command 77, 78
    - GDS WAIT command 78
    - INVITE option 79
    - RETCODE values 87
    - session data and error codes 87
    - starting 73
    - state transitions 97
- APPC mapped conversations
  - abnormal termination 32
  - ALLOCATE command 23, 41, 50
  - ASSIGN command 25
  - attaching partner transactions 24
  - CICS mapping to APPC verbs 152
  - CONNECT PROCESS command 24, 41
  - CONVERSE command 32, 39, 41
  - ending one 35
  - EXTRACT PROCESS command 25, 26, 41
  - FREE command 35, 36, 41
  - front-end transaction 23
  - ISSUE ABEND command 32
  - ISSUE CONFIRMATION command 33
  - ISSUE ERROR command 32
  - RECEIVE command 39
  - SEND command 27, 58
  - starting 23
- application design 8, 11
- application program development
  - APPC basic conversations 73
  - APPC mapped conversations 23
  - LUTYPE6.1 conversations 109
  - MRO conversations 55
- application programming
  - APPC basic conversations 73, 79
  - APPC mapped conversations 23
  - CICS mapping to APPC verbs 143
  - LUTYPE6.1 conversations 109, 117
  - MRO conversations 55
  - MRO distributed transaction processing 55, 67
- application programming interface (API) 16, 17
- ASP1 abend 132
  - MRO conversations 68
- ASP2 abend
  - APPC mapped conversations 51

- ASP2 abend (*continued*)
  - LUTYPE6.1 conversations 169
- ASP3 abend 130, 131, 132
- ASPN abend 125
- assembler language 17, 71, 89
- ASSIGN command
  - APPC basic conversations 75
  - APPC mapped conversations 25
  - MRO conversations 57
- asynchronous processing 3
- ATCV abend
  - APPC mapped conversations 43
  - LUTYPE6.1 conversations 117, 165
- ATI (automatic transaction initiation) 17
  - APPC basic conversations 73
  - APPC mapped conversations 23
  - LUTYPE6.1 conversations 109, 120
  - MRO conversations 55
- attach request 6
- attaching partner transactions
  - APPC basic conversations 74
  - APPC mapped conversations 24
  - LUTYPE6.1 conversations 109
  - MRO conversations 56
- automatic transaction initiation (ATI) 17
  - APPC basic conversations 73
  - APPC mapped conversations 23
  - LUTYPE6.1 conversations 109, 120
  - MRO conversations 55
- AZI1 abend
  - MRO conversations 67

## B

- back-end transaction 6, 14
  - APPC basic conversations 73, 75, 104, 106
  - EXTRACT PROCESS command 50
  - failure to start 110
  - LUTYPE6.1 conversations 109, 163
  - MRO conversations 55
- backing out changes 133, 135
  - performance effect 8
  - to recoverable resources 8, 124
- backout 124, 133, 135
  - effect on performance 8
  - of recoverable resources 8
- basic conversations 73
  - command sequences 95
  - CONVDATA fields 88
  - conversation design 79
  - RETCODE values 87
  - session data and error codes 87
  - state transitions 97
  - structured fields 79
- BUFFER option
  - GDS RECEIVE command 81

- BUILD ATTACH command
  - LUTYPE6.1 conversations 109, 116
  - MRO conversations 56, 65

## C

- C language 17, 71, 89
- CDB data 18, 79, 84, 87
  - See also CONVDATA fields
- checking the conversation state of a transaction 30
- CICS mapping to APPC architecture 143
- CICS-CICS communication 18
- CICS-IMS communication 109
- CICS-to-CICS communication
  - application programming (LUTYPE6.1) 109
  - application programming (MRO) 55, 67
- CICS-to-IMS communication 109
  - application programming (LUTYPE6.1) 117
- CICS-to-IMS sessions
  - session allocation 114
- client/server model 7
- command sequences
  - APPC basic conversations 95
- commands
  - APPC basic conversations 95
  - APPC mapped conversations 41
  - CICS-to-IMS sessions 116
  - LUTYPE6.1 conversations 116
  - MRO conversations 65
  - MRO mapped conversations 65
- committing changes
  - to recoverable resources 123
- CONFIRM option
  - GDS SEND command 79, 83
  - SEND command (APPC mapped) 33
- CONNECT PROCESS command
  - APPC basic conversations 74
  - APPC mapped conversations 24, 41
  - PARTNER option 24
  - PIPLENGTH option 25
  - PIPLIST option 25
- CONVDATA fields 88
- conversation data block (CDB) 88
  - layout 89
- conversation state 5
- conversations
  - definition 5
- CONVERSE command
  - APPC mapped conversations 32, 39, 41
  - LUTYPE6.1 conversations 111, 113, 116
  - MRO conversations 61, 63, 65
- CONVID option 57, 73
  - APPC basic conversations 106
  - APPC mapped conversations 25, 27
  - GDS CONNECT PROCESS command 74
  - LUTYPE6.1 conversations 109, 110

CONVID option (*continued*)  
  mandatory 106  
  WAIT command 27

## D

data integrity 8  
data streams, generalized  
  GDS for APPC 77  
deferred transmission 36, 41, 78, 86, 95  
  APPC mapped conversations 27  
  MRO sessions 171  
designing for recovery 12  
DFHCDBLK copybook 89  
distributed process 6  
distributed program link 3  
distributed transaction processing (DTP) 3  
  application programming 55, 67, 109, 117  
  CICS-to-CICS (LUTYPE6.1) 117  
  CICS-to-CICS (MRO) 55, 67  
  CICS-to-IMS (LUTYPE6.1) 109  
distributed unit of work 8  
DTP (distributed transaction processing) 3  
DTP command 6

## E

EIB fields 43, 67, 117, 126  
  EIBATT  
    LUTYPE6.1 conversations 113  
    MRO conversations 57, 63  
  EIBCOMPL  
    APPC mapped conversations 39  
    LUTYPE6.1 conversations 113  
    MRO conversations 64  
  EIBCONF  
    APPC mapped conversations 34, 39  
  EIBEOC  
    APPC mapped conversations 39  
  EIBERR 124  
    APPC mapped conversations 27, 29, 32, 34, 37  
  EIBERRCD  
    APPC mapped conversations 27, 29, 32, 34, 37  
  EIBFMH  
    LUTYPE6.1 conversations 113  
    MRO conversations 64  
  EIBFREE 125  
    APPC mapped conversations 27, 32, 34, 37  
    LUTYPE6.1 conversations 112  
    MRO conversations 63  
  EIBNODAT  
    APPC mapped conversations 29, 39  
  EIBRCODE  
    APPC mapped conversations 37  
    LUTYPE6.1 conversations 109, 111, 115  
    MRO conversations 63

## EIB fields (*continued*)

  EIBRECV  
    APPC mapped conversations 34, 39  
    LUTYPE6.1 conversations 113  
    MRO conversations 64  
  EIBRLDBK 124, 135, 136  
  EIBRSRCE  
    APPC mapped conversations 23  
    LUTYPE6.1 conversations 109, 115  
  EIBSIG 119  
    APPC mapped conversations 32, 37  
    LUTYPE6.1 conversations 111, 165  
  EIBSYNC 123, 136  
    APPC mapped conversations 39  
    LUTYPE6.1 conversations 112  
    MRO conversations 63  
  EIBSYNRB 124, 136  
    APPC mapped conversations 37, 38  
    MRO conversations 63  
  EIBATT flag  
    LUTYPE6.1 conversations 113  
    MRO conversations 57, 63  
  EIBCOMPL flag  
    APPC mapped conversations 39  
    LUTYPE6.1 conversations 113  
    MRO conversations 64  
  EIBCONF flag  
    APPC mapped conversations 34, 39  
  EIBEOC flag  
    APPC mapped conversations 39  
  EIBERR flag 124  
    APPC mapped conversations 27, 30  
  EIBERRCD field  
    APPC mapped conversations 27, 30, 32, 34, 37  
  EIBFMH flag  
    LUTYPE6.1 conversations 113  
    MRO conversations 64  
  EIBFREE flag 125  
    APPC mapped conversations 27, 32, 34, 37  
    LUTYPE6.1 conversations 112  
    MRO conversations 63  
  EIBNODAT flag  
    APPC mapped conversations 30, 39  
  EIBRCODE field  
    APPC mapped conversations 37  
    LUTYPE6.1 conversations 109, 111, 112  
    MRO conversations 63  
  EIBRECV flag  
    APPC mapped conversations 34, 39  
    LUTYPE6.1 conversations 113  
    MRO conversations 64  
  EIBRLDBK flag 124, 135, 136  
  EIBRSRCE field 55  
    APPC mapped conversations 23  
    LUTYPE6.1 conversations 109, 115

- EIBSIG flag 119
  - APPC mapped conversations 32, 37
  - LUTYPE6.1 conversations 111, 165
- EIBSYNC flag 123, 136
  - APPC mapped conversations 39
  - LUTYPE6.1 conversations 112
  - MRO conversations 63
- EIBSYNRB flag 124, 136
  - APPC mapped conversations 37, 38
  - MRO conversations 63
- ending a conversation
  - APPC basic sessions 85
  - APPC mapped session 35
  - LUTYPE6.1 sessions 112
  - MRO session 62
- ERROR command
  - See ISSUE ERROR command
- EXTRACT ATTACH command
  - LUTYPE6.1 conversations 110, 113, 116
  - MRO conversations 57, 63, 65
- EXTRACT ATTRIBUTES STATE command 5, 14
- EXTRACT PROCESS command
  - APPC basic conversations 75, 95
  - APPC mapped conversations 25, 26, 41

## F

- failures
  - back-end transaction 27, 58, 76, 110
  - conversation 23, 79
  - intersystem session 4, 13
  - notification of 27, 77
- FMH (function management header) 110, 173
  - concatenated 64, 113
- FREE command
  - APPC basic conversations 84, 86, 95
  - APPC mapped conversations 35, 36, 41
  - CICS-to-IMS sessions 116
  - LUTYPE6.1 conversations 112, 113, 116
  - MRO conversations 62, 63, 65
- front-end transaction 6, 14
  - APPC basic conversations 73
  - APPC mapped conversations 23
  - LUTYPE6.1 conversations 109, 163
  - LUTYPE6.1 sessions (CICS-to-IMS) 114
  - MRO conversations 55
- function management header (FMH) 110, 173
  - concatenated 64, 113
- function shipping 3

## G

- GDS
  - See generalized data stream
- GDS ALLOCATE command 88, 95
  - APPC basic conversations 73

- GDS ALLOCATE command (*continued*)
  - PARTNER option 74
- GDS ASSIGN command 75
- GDS CONNECT PROCESS command 74, 95
  - PARTNER option 74
  - PIPLENGTH option 75
  - PIPLIST option 75
- GDS EXTRACT PROCESS command 75, 95
- GDS FREE command 84, 95
- GDS ISSUE ABEND command 82
- GDS ISSUE CONFIRMATION command 84
- GDS ISSUE ERROR command 82
- GDS ISSUE PREPARE command 124
- GDS ISSUE SIGNAL command 82
- GDS RECEIVE command 79, 91
  - BUFFER option 81
  - LLID option 81
- GDS SEND command 77
- GDS WAIT command 74, 78
- generalized data stream (GDS)
  - GDS for APPC 77

## H

- header, function management 110, 113, 173

## I

- IMS 107, 109
- integrity of data 8
- INVITE option
  - GDS SEND command 79
  - SEND command (APPC mapped) 28
  - SEND command (LUTYPE6.1) 110
  - SEND command (MRO) 59
- ISSUE ABEND command
  - APPC basic conversations 82
  - APPC mapped conversations 32
- ISSUE CONFIRMATION command
  - APPC basic conversations 84
  - APPC mapped conversations 33
- ISSUE ERROR command
  - APPC basic conversations 82
  - APPC mapped conversations 32
- ISSUE PREPARE command 124
- ISSUE SIGNAL command
  - APPC basic conversations 82
  - LUTYPE6.1 sessions (CICS-to-IMS) 116

## L

- LAST option
  - APPC sessions
    - with syncpointing 172
  - MRO sessions 172
    - with syncpointing 172



- LLID option
  - GDS RECEIVE command 81
- logical unit of work (LUW) 8
- logical unit type 6.2
  - See APPC
- LUTYPE6.1
  - See LUTYPE6.1 conversations
- LUTYPE6.1 conversations
  - ALLOCATE command 109, 113, 116, 169
  - attaching partner transactions 109
  - back-end transaction 109, 163
  - BUILD ATTACH command 109
  - CICS-to-CICS application programming 117
  - CONVERSE command 111, 113, 116
  - CONVID option 109, 110
  - ending one 112
  - EXTRACT ATTACH command 110, 113, 116
  - FREE command 112, 113, 116
  - front-end transaction 109, 163
  - RECEIVE command 116
  - SEND command 110, 116
- LUW (logical unit of work) 8

## M

- mapping to APPC architecture 143
  - basic (unmapped) conversations 144
  - mapped conversations 152
- migration
  - LUTYPE6.1 programs on APPC links 163
- migration mode 163
- model
  - client/server 7
  - peer-to-peer 7
- MRO conversations
  - ALLOCATE command 55, 64, 65, 69
  - ASSIGN command 57
  - attaching partner transactions 56
  - back-end transaction 55
  - BUILD ATTACH command 56, 65
  - CONVERSE command 61, 63, 65
  - ending one 62
  - EXTRACT ATTACH command 57, 63, 65
  - FREE command 62, 63, 65
  - front-end transaction 55
  - RECEIVE command 63

## N

- NOQUEUE option
  - ALLOCATE command
    - LUTYPE6.1 sessions (CICS-to-IMS) 114

## P

- PARTNER option
  - ALLOCATE command 23
  - CONNECT PROCESS command 24
  - GDS ALLOCATE command 74
  - GDS CONNECT PROCESS command 74
- peer-to-peer model 7
- persistent session support, VTAM 18, 23, 73
- PIP data
  - format of 25, 75
- PIPLENGTH option
  - CONNECT PROCESS command 25
  - GDS CONNECT PROCESS command 75
- PIPLIST option
  - CONNECT PROCESS command 25
  - GDS CONNECT PROCESS command 75
- preparing a partner for syncpoint 124
- principal facility 7
- PROFILE option
  - ALLOCATE command
    - LUTYPE6.1 sessions (CICS-to-IMS) 114
    - ALLOCATE command (MRO) 55, 64
  - program development
    - APPC basic conversations 73
    - APPC mapped conversations 23
    - LUTYPE6.1 conversations 109
    - MRO conversations 55
  - program initialization parameters (PIP)
    - See PIP data
  - programming
    - APPC basic conversations 73
    - APPC mapped conversations 23
    - LUTYPE6.1 conversations 109
    - MRO conversations 55
- PSDINT, system initialization parameter 18

## R

- RECEIVE command
  - APPC basic conversations 79, 91
  - APPC mapped conversations 39
  - LUTYPE6.1 conversations 116
  - MRO conversations 63
- recoverable resources 8
  - canceling changes to 8, 124
  - committing changes to 8, 123
- RETCODE values 87
- rollback 8
  - See *also* SYNCPOINT ROLLBACK command
- RTIMOUT attribute
  - PROFILE definition 37, 38

## S

- SEND command
  - APPC basic conversations 77
  - APPC mapped conversations 27, 28, 58
  - CONFIRM option
    - APPC mapped conversations 33
  - LUTYPE6.1 conversations 110, 116
- session allocation
  - APPC basic conversations 73
  - LUTYPE6.1 conversations 114
- SESSION option
  - ALLOCATE command (LUTYPE6.1) 114
- sessions
  - allocating under ATI 23, 73
  - what they are 6
- SIGNAL command
  - See ISSUE SIGNAL command
- SNA (Systems Network Architecture) 9
- starting a conversation
  - APPC basic 73
- state of a conversation 5
- STATE option 5, 14
  - GDS ALLOCATE command
    - APPC basic conversations 73
- state tables
  - APPC basic conversations
    - sync level 0 98
    - sync level 1 100
    - sync level 2 102
  - APPC mapped conversations
    - sync level 0 44
    - sync level 1 46
    - sync level 2 48
  - LUTYPE6.1 conversations 118
    - migration mode 166
  - MRO conversations 68
- state transitions
  - APPC basic conversations 97
- state variable 5
- sync level 9
- synchronization 8
  - levels of 9
- syncpoint 8
  - preparing a partner for 124
- SYNCPOINT command 123
- SYNCPOINT ROLLBACK command 124
  - APPC basic conversations 95
- SYSID option
  - ALLOCATE command
    - LUTYPE6.1 sessions (CICS-to-IMS) 114
  - GDS ALLOCATE command
    - APPC basic conversations 73
- system initialization parameters
  - PSDINT 18
- Systems Network Architecture (SNA) 9

## T

- termination, abnormal
  - APPC basic conversations 82, 86
  - APPC mapped conversations 32, 34, 36, 37
  - LUTYPE6.1 conversations 112
  - MRO conversations 62
- testing the conversation state 52
- transaction routing 3
- transactions
  - back-end 6, 14
  - front-end 6, 14

## V

- VTAM
  - persistent session support 18, 23, 73

## W

- WAIT command
  - APPC basic conversations 74, 78
  - APPC mapped conversations 24, 27
  - LUTYPE6.1 conversations 110, 116
- WAIT option
  - GDS SEND command 78
  - LUTYPE6.1 conversations 112
  - SEND command
    - MRO conversations 62
  - SEND command (LUTYPE6.1) 110
  - SEND command (MRO) 59
- WAIT option (APPC mapped)
  - SEND command 27
- WAIT SIGNAL command 111





Program Number: 5655-018

Printed in U.S.A.

SC33-1174-00



Spine information:



CICS/ESA

**Distributed Transaction Programming Guide Release 1**

SC33-1174-00