



Lotus. software

IBM Lotus Domino WebMail

Highlights

- *Provides basic browser-based Lotus Domino e-mail access to more users to help increase productivity*
- *Helps users easily navigate e-mail and calendar features within a user-friendly interface*
- *Helps reduce your total cost of ownership with a low cost for each license*
- *Utilizes your existing Lotus Domino infrastructure to help leverage IT investments and administrator skills*
- *Supports multiple client and server platforms and browsers, offering flexibility and helping you deliver new services using existing investments*
- *Includes support for standards-based POP3 or IMAP clients—so users can work with their e-mail while offline*
- *Allows you to easily upgrade messaging solutions as your business needs change*

Enhance employee communications with basic Lotus Domino e-mail access

Small to midsize businesses in industries like manufacturing, retail, wholesale, government and distribution traditionally have deskless employees—employees who typically have limited or no access to company electronic communications. Deskless workers can include retail clerks, construction workers and factory floor personnel. E-mail access is unavailable to them often because many messaging solutions are too expensive and robust for users who need only basic e-mail functions.

To help boost employee productivity so you can compete in an increasingly on demand business environment, you need to give these deskless workers reliable tools to communicate more efficiently. And to help respond more quickly to business and customer demands.

With IBM Lotus® Domino™ WebMail, a cost-effective standards-based messaging solution, you can provide basic, security-rich, user-friendly e-mail, calendar and to-do functions to your deskless employees, helping increase efficient communications. The simple user interface lets employees start using Lotus Domino WebMail quickly—with little or no training. Lotus Domino WebMail can help make communications more efficient and help you feel confident with standard IBM Lotus Domino security features protecting your infrastructure.

Leverage current infrastructures, equipment and browsers

Lotus Domino WebMail lets you take full advantage of your existing Lotus Domino messaging infrastructure. You can easily deploy Lotus Domino

WebMail on your current Lotus Domino servers using open standards like HTTP, HTML, POP3 and Internet Message Access protocol (IMAP). Lotus Domino WebMail can be used in conjunction with your existing IBM Lotus Notes® or IBM Lotus Domino Web Access (IBM Lotus iNotes™ Web Access) messaging solutions—allowing you to leverage existing IT administrator skills and resources. To help keep your total cost of ownership low, you can implement Lotus Domino WebMail as an independent messaging solution less expensively than standalone e-mail applications with richer features and functions that you may not need.

Cross-platform support enables you to extend messaging to different clients—including UNIX® clients—

from a single Lotus Domino infrastructure. This support can help save more money and leverage current investments. You may also be able to utilize older hardware—such as low-end Intel® Pentium® clients—by running the Lotus Domino WebMail browser-based client on this hardware. And Lotus Domino WebMail supports older browsers, such as Netscape Navigator, Version 4.x, so that users with older browsers don't have to upgrade to a new browser—helping save time and money. As your business needs change and your workforce grows, you can upgrade to more robust IBM messaging clients like Lotus Notes or Lotus Domino Web Access.

Help increase user productivity with an easy-to-use interface

Lotus Domino WebMail provides several functions to help increase employee productivity. And the user-friendly interface can simplify your job by helping reduce the need for end-user training. Using Lotus Domino WebMail can speed critical company communications by replacing existing communications like printed materials, postage and response tracking with e-mail. All while helping to reduce the overhead costs associated with these traditional communication mechanisms.

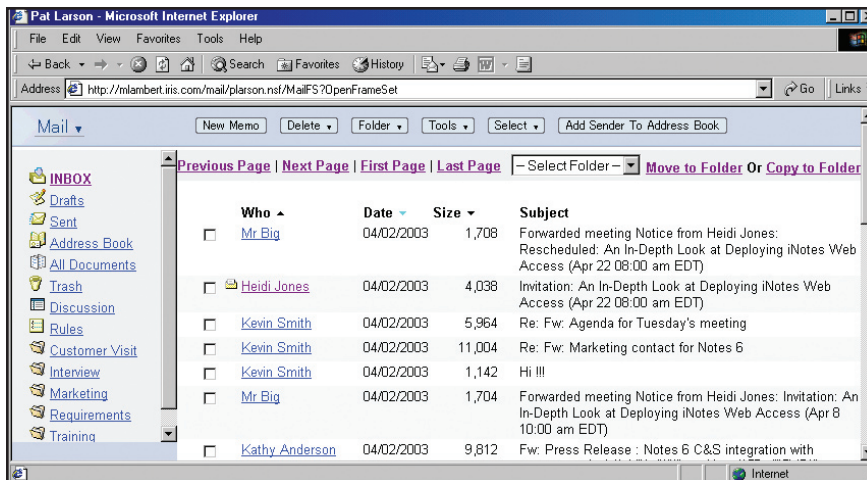

The easy-to-use browser-based interface can help new users become productive quickly and help save costs associated with deployments and end-user training.

The easy-to-use browser-based interface can also contribute to increased communication efficiency. Users can easily perform basic e-mail tasks using an action bar for quick, context-sensitive access to the most often-used actions. For example, they can reply to and forward messages with or without attachments. Compose either standard HTML or rich-text messages. Easily schedule meetings and check recipient availability. Create different types of calendar entries. And perform many other e-mail and calendar tasks. Other e-mail addresses are only a click away with the addition of server-based directory catalogs, along with the standard personal address book and Domino directories. So users can quickly find the addresses they need.

Provide convenient online and offline e-mail access

Lotus Domino WebMail is the ideal way for low-need messaging users to access their e-mail—based on Lotus Domino—through a browser. However, Lotus Domino WebMail provides an alternative access mode. With support for POP3 and IMAP standards, Lotus Domino WebMail can be used to access e-mail based on Lotus Domino from clients such as Microsoft® Outlook or Netscape Navigator—allowing users to work with their e-mail when not connected to the network.

Help compete more effectively in an on demand business environment

Give your deskless users the tools they need to help your organization compete in the on demand world. Lotus Domino WebMail offers you an affordable alternative to typical messaging solutions—with the e-mail, calendar, address book and to-do functions your organization needs to communicate more efficiently. Your users will appreciate the user-friendly interface that lets them easily send and receive e-mail.

More efficiently access organization communications like human resources information, work schedules and bulletins. And schedule a variety of calendar events—without endless training. This browser-based Lotus Domino solution simplifies implementation with low-touch deployment. And it lets you leverage existing hardware, browsers, clients and messaging and directory infrastructures. All while helping keep your total cost of ownership low.

For more information

For the latest information about Lotus messaging and collaboration products from IBM, visit:

ibm.com/lotus/messaging

IBM Lotus Domino WebMail at a glance

Supported servers

Lotus Domino 6 or higher

- Microsoft Windows NT®, Version 4.0 operating system (using an Intel processor)
 - Microsoft Windows® 2000 operating system (Server and Advanced Server editions)
 - Sun Solaris operating environment, Version 8 or 9 (using a SPARC processor)
 - IBM AIX® operating system, Versions 4.3.3x and 5.1
 - IBM OS/400®, Version 5 Release 1 or later, using IBM @server™ iSeries™ (formerly IBM AS/400®)
 - IBM OS/390® Version 2 Release 10 or later, using IBM @server zSeries® (formerly IBM S/390®)
 - Red Hat Linux, Version 7.2 or SuSE Linux, Version 8.0 (using an Intel processor)
 - Netscape Navigator, Version 4.76 on IBM AIX operating system, Version 4.3.3
-

Lotus Domino 5.0 or higher

- Windows 2000
 - Windows NT, Version 4.0
 - AIX operating system, Version 4.3.1
 - HP-UX operating system, Version 11.0
 - Sun Solaris operating environment, Versions 2.6, 7 and 8 (using a SPARC processor)
 - Sun Solaris operating environment, Version 2.6 (using an Intel processor)
 - IBM OS/2® WARP® Server, Version 4
 - AS/400 operating system, Version 4 Release 2
 - S/390 operating system, Version 2 Release 6
 - Linux operating system (Caldera, Red Hat, SuSE and Turbolinux operating systems with Intel processor only)
-

Supported browsers

Lotus Domino 6.x

- Microsoft Internet Explorer, Version 6.x on Microsoft Windows XP, Windows 2000, Windows NT and Windows 98 operating systems
 - Microsoft Internet Explorer, Version 5.x on Windows 2000, Windows NT, Windows 98 and Windows 95 operating systems
 - Win32 Netscape Navigator, Version 4.7x on Windows XP, Windows 2000, Windows NT, Windows 98 and Windows 95 operating systems
 - Netscape Navigator, Version 4.7x on Macintosh OS 9 and OS X Versions 10.1 and 10.2
 - Netscape Navigator, Version 4.7 on Red Hat operating system 7.2 (starting with Lotus Domino 6.0.2)
 - Netscape Navigator, Version 7 (with Java plug-in, Version 1.41) for Red Hat operating system, Version 7.2 (starting with Lotus Domino 6.0.2)
 - Netscape Navigator, Version 4.61 on OS/2 WARP Server, Version 4
 - IBM Web Browser, Version 2 (with Java plug-in, Version 1.41) for OS/2 WARP Server, Version 4.5 (starting with Lotus Domino 6.0.2)
 - Netscape Navigator, Version 4.7x on Sun Solaris operating environment, Versions 8 and 9
-

Lotus Domino 5.x

- Microsoft Internet Explorer, Version 6.x on Windows XP, Windows 2000, Windows NT and Windows 98 operating systems
 - Microsoft Internet Explorer, Version 5.x on Windows 2000, Windows NT, Windows 98 and Windows 95 operating systems
 - Win32 Netscape Navigator, Version 4.5 on Windows 2000, Windows NT, Windows 98 and Windows 95 operating systems
 - Netscape Navigator, Version 4.5 on Macintosh operating system, Version 8.5.1
 - Netscape Navigator, Version 4.7 on Red Hat operating system, Version 6.x (starting with Lotus Domino 5.0.8)
 - Netscape Navigator, Version 4.7 on Red Hat operating system, Version 7.2 (starting with Lotus Domino 5.0.12)
 - Netscape Navigator, Version 4.61 on OS/2 WARP Server, Version 4.5
 - IBM Web Browser, Version 2.0 for OS/2 WARP Server, Version 4.5 (starting with Lotus Domino 5.0.12)
 - Netscape Navigator, Version 4.5 on AIX operating system, Version 4.31
 - Netscape Navigator, Version 4.5 on Sun Solaris operating environment, Version 2.6
 - Netscape Navigator, Version 4.5 on HP-UX operating system, Version 11.0
-



© Copyright IBM Corporation 2003

Lotus Software
IBM Software Group
One Rogers Street
Cambridge, MA 02142
U.S.A.

Produced in the United States of America
05-03
All Rights Reserved

AIX, AS/400, Domino, the e-business logo, @server IBM, the IBM logo, iNotes, iSeries, Lotus, Lotus Notes, OS/2, OS/390, OS/400, S/390, WARP and zSeries are trademarks of International Business Machines Corporation in the United States, other countries or both.

Microsoft, Windows and Windows NT are trademarks of Microsoft Corporation in the United States, other countries or both.

Intel and Pentium are trademarks of Intel Corporation in the United States, other countries, or both.

UNIX is a registered trademark of The Open Group in the United States and other countries.

Other company, product and service names may be trademarks or service marks of others.

The information contained in this documentation is provided for informational purposes only, "as is" without warranty of any kind, express or implied. In addition, this information is based on IBM's current product plans and strategy, which are subject to change by IBM without notice. IBM shall not be responsible for any damages arising out of the use of, or otherwise related to, this documentation or any other documentation. Nothing contained in this documentation is intended to, nor shall have the effect of, creating any warranties or representations from IBM (or its suppliers or licensors), or altering the terms and conditions of the applicable license agreement governing the use of IBM software.