



Lotusphere[®] 2005



ENVISION

DECISIONS

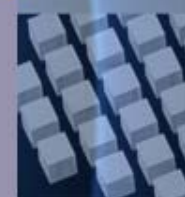

Architecture client riche Evolution ou révolution ?

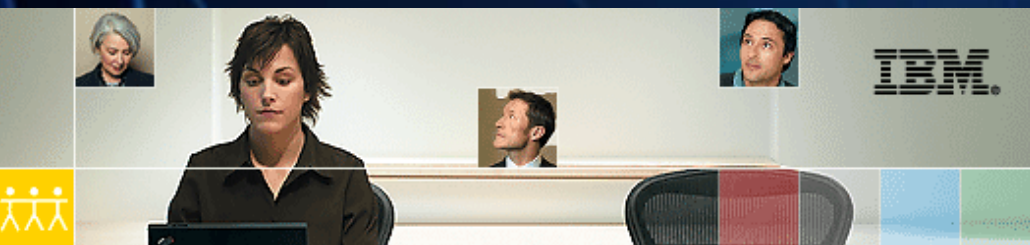

Thomas Coustenoble
IBM Lotus Market Manager

Client riche (ou client géré par le serveur) = le meilleur des 2 mondes (client lourd + client léger)

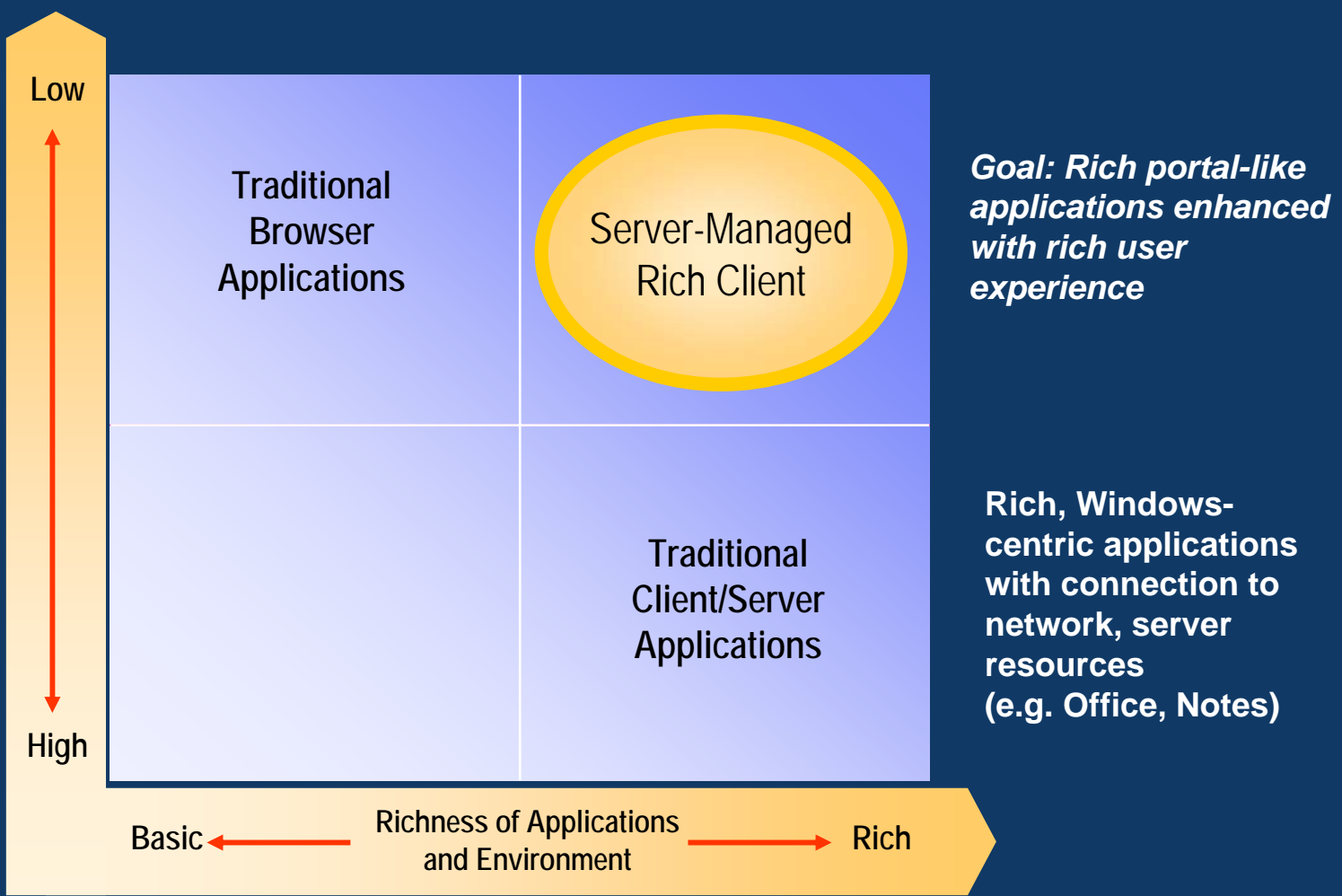

Architecture client riche : faciliter l'intégration au niveau du poste de travail

IBM Workplace Client

Banque, RH, Public...

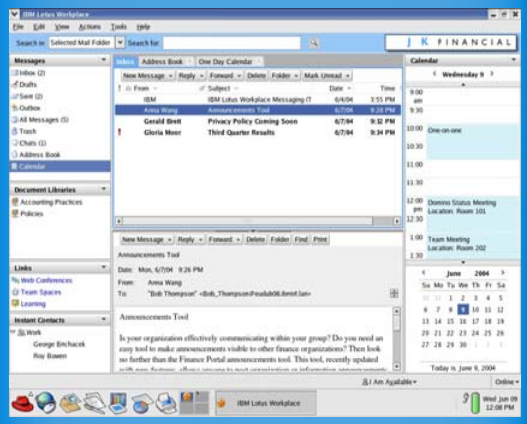

Accès client riche

- Drag & Drop
- Offline & Synchronisation
- Editeurs bureautiques
- Exportation vers Office et PDF
- base de données cryptée

Authentification / OS / SSO

Mise à jour automatique du client

Déploiement sur le poste client basé sur des rôles

Utilisation de XML
S'adapte à la bande passante

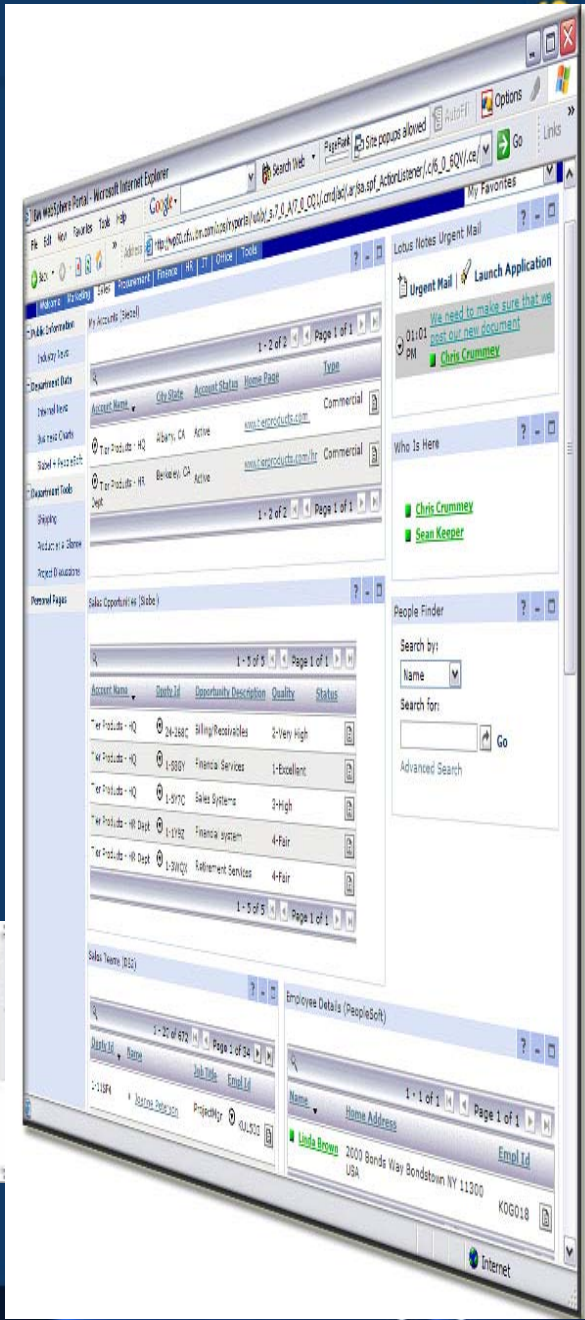

Portlets, Plug-ins



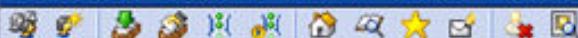

00:00:00 You are not logged into the phone system

Identify Customer - Martin 536477

Service Request: Process Customer Requests

Name	Mr. Thomas Paul Martin	Gender	Male	Customer Alerts
Status		Date of Birth	January 15, 1949	
Government ID	432-45-9834	Address As		

Activities

Summary

Customer

Accounts

History

- Change Customer Details
- Change Address
- Change Contact Info
- New Account
- Change PIN

Current Activities >>

Customer

Customer Number	536477
Name	Mr. Thomas Paul Martin
Address As	
Gender	Male
Birth Date	January 15, 1949
Government ID	432-45-9834
Marital Status	Married
Home Address	Unit
Home Phone	
Employer	Internet Central Ventures
Work Phone 1	1408555-9871 x8456

Relationships

History

Date	Label	
November 18, 2004	New Account	✓
November 18, 2004	Identify Customer	✓

Back Forward Refresh Stop

Go

New Message Reply Forward Delete Folder Find Print

IBM Lotus Workplace Messaging (TM)

Date: Wed, 9/15/04 3:55 PM

From: IBM

To:

Bcc: WPS Admin

Welcome to IBM Lotus Workplace Messaging™!

Your account is now active, and you can send and receive messages immediately. Even if you've never sent e-mail before, Lotus Workplace Messaging makes it simple to share information with your colleagues.

- Send and receive messages

I Am Availat

here 2005

"Dassault Systemes' 3D technology integrated with IBM Workplace Client Technology is a great illustration of how innovative companies will be able to capitalize on their existing investments leveraging the right PLM based on XML. Its impact goes far beyond manufacturing industry as 3DXML and IBM's Workplace Client becomes fundamental for collaboration" –

Dominique Florack, Dassault Systemes EVP Research & Development



The screenshot displays the IBM Lotus Workplace environment. At the top, the title bar reads "IBM Lotus Workplace" and the menu bar includes "File Edit View Actions Tools Help". Below this, a banner for "Dassault Systems 3D For All" is visible, along with "IBM Workplace Services" and a search bar. The main workspace is titled "H Car" and contains a 3D CAD model of a car body. A file explorer on the left shows a tree structure under "Products" with folders like "CarBody", "Hood", "Wing", "Roof", "Door", "RadiatorGrill", and "FrontBumper". A toolbar above the model includes icons for Save, New, Open, and Zoom (set to 100%). The right-hand side features a "Properties" panel for "H Car.3DML" with details such as "Type: 3DML Document", "Created: 01/26/04 9:40 AM", "Owner: William Hunt", "Modified: 07/15/05 09:50 AM", "Checker: Marie Dupont", "Project: H Car", and "Organization: Consumer". Below the properties is an "Instant Contacts" list with groups like "Work (1)" and "Technical Round Table (3)". The bottom of the window shows a standard Windows taskbar with various application icons and a system tray area with the "ENOVIA" logo and "Online" status.

IBM Workplace Collaboration Services

The screenshot displays the IBM Workplace Activity Explorer interface. The main window title is "IBM Workplace - Activity Explorer". The menu bar includes "File", "Edit", "View", "Actions", "Tools", and "Help". The interface is divided into several panes:

- Left Navigation Pane:** Contains icons for Mail, Lotus Notes, Activity Explorer, Documents, Applications, Team Spaces, Web Conferencing, Learning, and Web Browser.
- Details Pane:** Shows information for a file named "Client Strategy June 15 2004". It lists the type as "Shared File", creation and modification dates as "Tue 09/28/04, 11:21", and the creator/modifier as "Susan Adams7999".
- Activities Pane:** A table listing recent activities. A red box highlights the activity "Try reaching Acme again".
- Activity Thread Pane:** Shows a list of activity items, with "Try reaching Acme again" selected. A red arrow points from the highlighted activity in the Activities table to this item.
- Context Menu:** A menu is open over the selected activity, showing options like "Post", "Open...", "Members...", "Add New Members", "Remove Members", "Paste", "Delete", "Rename", and "Save As...". A sub-menu is also visible, listing "Shared Note", "Persistent Chat", "Shared Folder", "Shared File", and "Shared Screen".
- Instant Contacts Pane:** Lists contacts under "Work (1)", including Marty Moore, Susan Adams, and Tom Tompson.
- Calendar Pane:** Shows the current date as "Thursday 15" and a monthly calendar for July 2004, with the 15th highlighted.

Activity Name	Type	Count	Time
try a chat from linux	Persistent Chat	0 (0)	Tue 0
More than you bargained for?	Persistent Chat	0 (0)	Tue 0
This is my first activity - be gentle!	Shared Note	0 (0)	Tue 0
Try reaching Acme again	Persistent Chat	2 (0)	Mon

Su	Mo	Tu	We	Th	Fr	Sa
27	28	29	30	1	2	3
4	5	6	7	8	9	10
11	12	13	14	15	16	17
18	19	20	21	22	23	24
25	26	27	28	29	30	31

New Screen
Type: Shared Screen
This object is not being shared with others.
The following members are currently viewing this screen:
Marty Moore

Conclusion



- ✓ Vous accompagner dans votre développement à travers l'innovation
- ✓ Vous assurer une continuité tout en proposant une ouverture de l'existant Notes/Domino
- ✓ Vous proposer des solutions PME-PMI accessibles et fortement évolutives

Merci !

IBM®



ENVISION

Lotusp~~h~~ere® 2005

DECISIONS

