

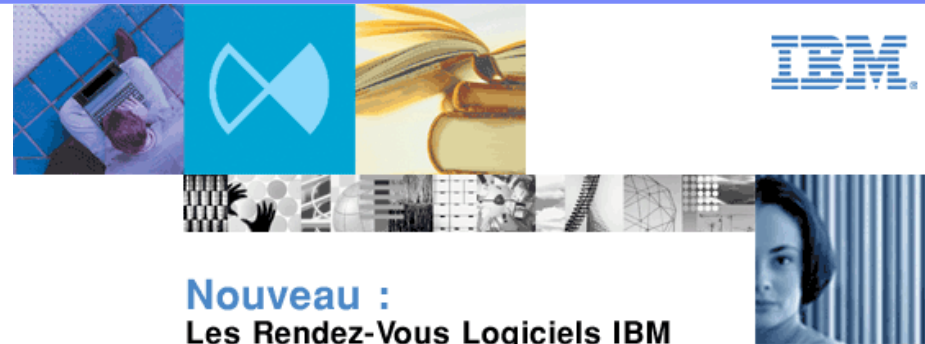

IBM Software Group

Dématérialisation et travail collaboratif

Thomas Coustenoble
IBM Lotus Market Manager

Nouveau :
Les Rendez-Vous Logiciels IBM

Lotus software

RDV Logiciels – 25 novembre 2004

ON DEMAND BUSINESS

© 2004 IBM Corporation

IBM Leadership in Content Management

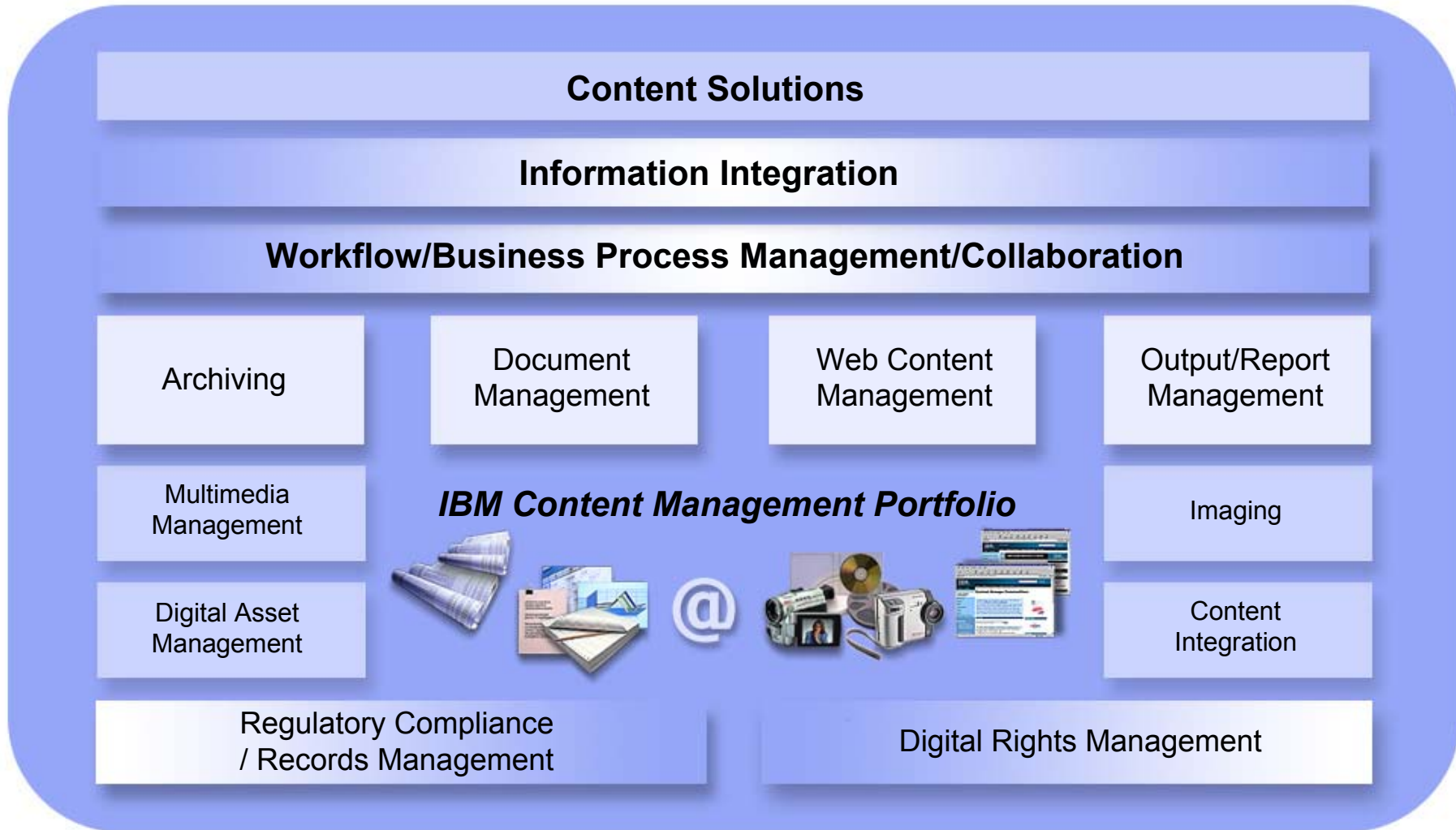

Solutions de gestion de contenu

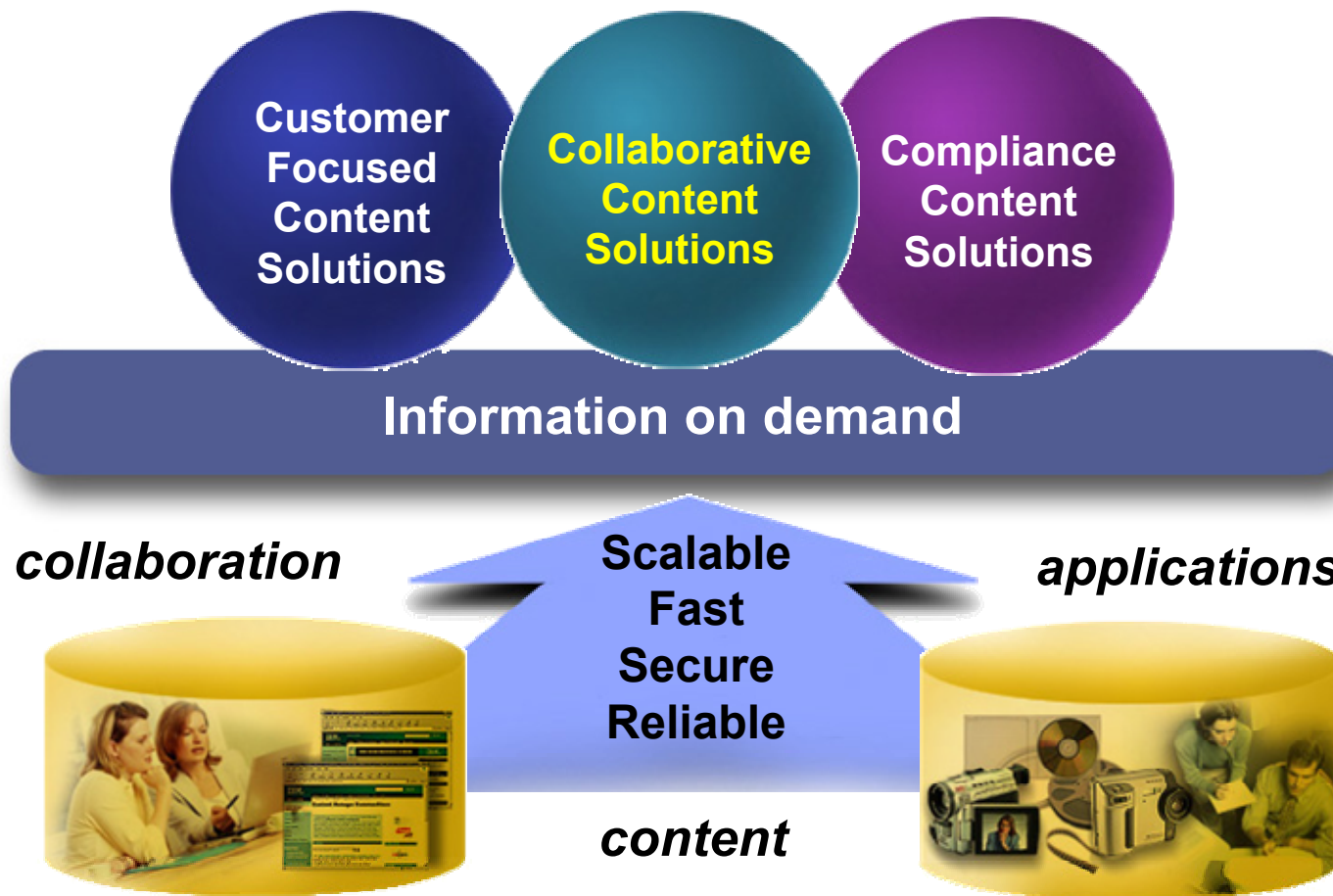

IBM Software Group

La gestion de documents et le travail collaboratif

Lotus software

A horizontal decorative bar with a variety of colorful icons and patterns, including a red square, a purple square, a cyan square, a green square, a yellow circle, a magnifying glass, a grid of dots, a person's face, and stylized human figures.

ON DEMAND BUSINESS

© 2004 IBM Corporation

La Gestion documentaire

Documents Collaboratifs

bureautique, messagerie
électronique, instantanée

Lotus Document Manager
DB2 Content Manager
Lotus Workplace Documents

Aperçu de Lotus Domino Document Manager

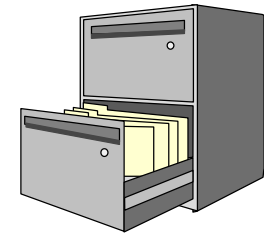

- Fourni de façon globale à une organisation un contrôle et une sécurité de leur gestion documentaire métier.
- Permet l'acquisition, le stockage, le partage des documents
- Services de bibliothèques – Gestion des révisions et des réservations, contrôle d'accès avec historique pour audit sur document.
- Cycle de vie – Révision et approbation, publication, archivage
- Intégration avec les messageries classiques et instantanées
- Plusieurs Interfaces : Notes, Web, client Windows et par la bureautique
- Offre une granularité de contrôle d'accès aux documents.
- Permet l'intégration avec d'autres solutions IBM comme le Lotus Workflow, le Portail (WPS), Web Content Manager et DB2 Content Manager (Pour les documents composites)

Explorateur de fichiers du client Windows

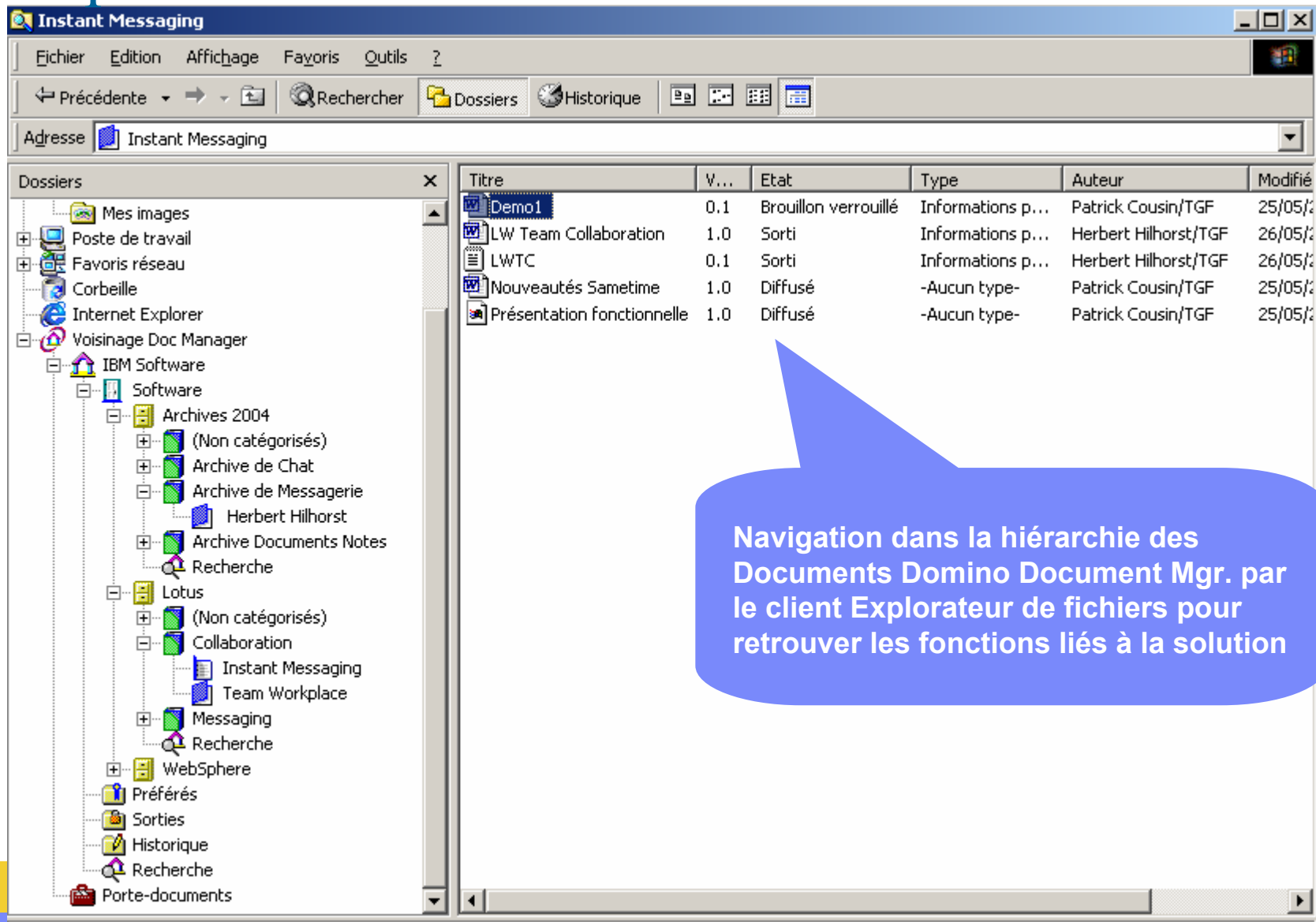

The right pane displays a list of files with the following columns: Titre, V..., Etat, Type, Auteur, and Modifié. The files listed are:

Titre	V...	Etat	Type	Auteur	Modifié
Demo1	0.1	Brouillon verrouillé	Informations p...	Patrick Cousin/TGF	25/05/2004
LW Team Collaboration	1.0	Sorti	Informations p...	Herbert Hilhorst/TGF	26/05/2004
LWTC	0.1	Sorti	Informations p...	Herbert Hilhorst/TGF	26/05/2004
Nouveautés Sametime	1.0	Diffusé	-Aucun type-	Patrick Cousin/TGF	25/05/2004
Présentation fonctionnelle	1.0	Diffusé	-Aucun type-	Patrick Cousin/TGF	25/05/2004

A blue callout box contains the text: "Navigation dans la hiérarchie des Documents Domino Document Mgr. par le client Explorateur de fichiers pour retrouver les fonctions liées à la solution".

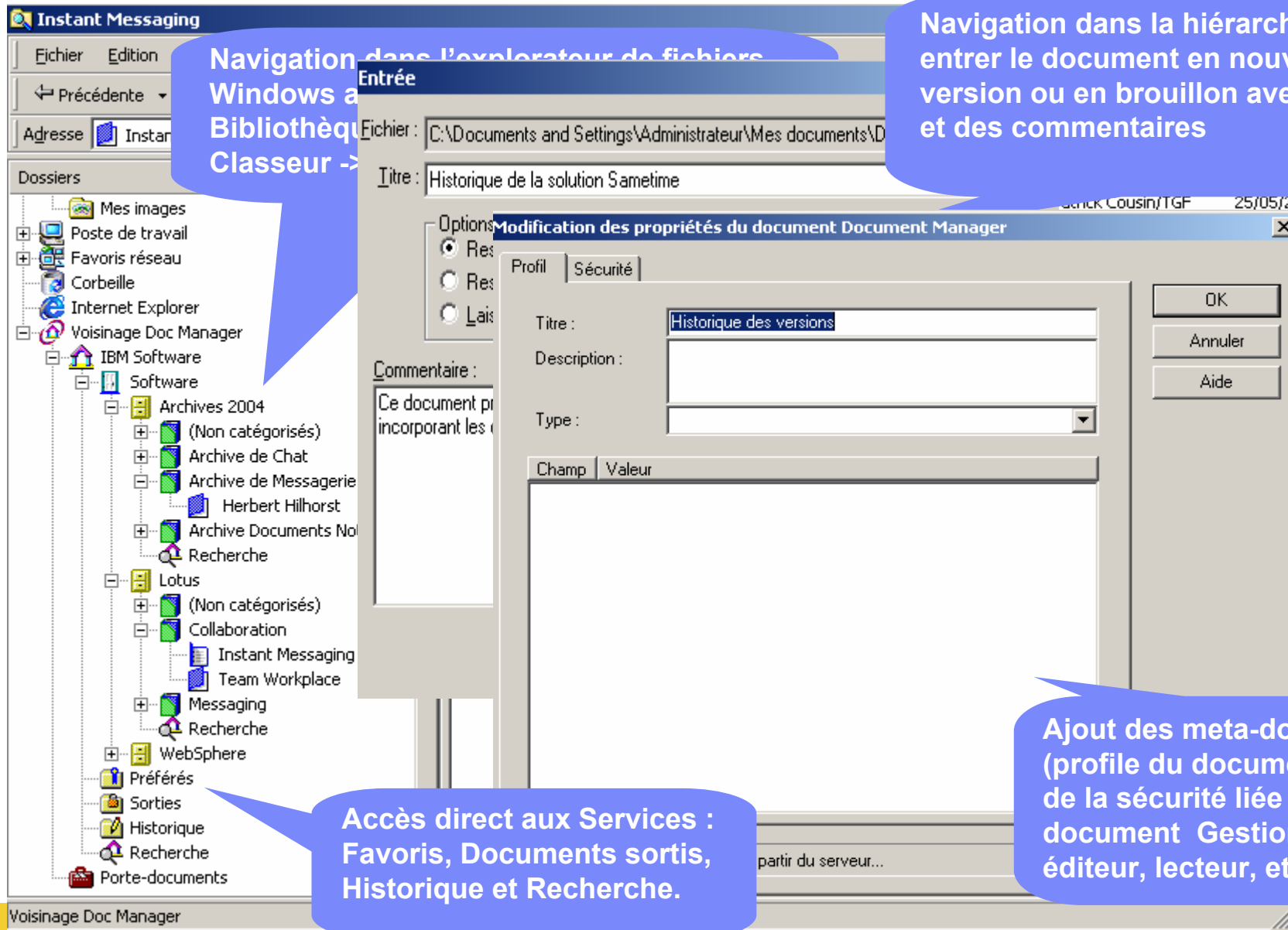

Navigation dans l'explorateur de fichiers Windows à Bibliothèque Classeur ->

Navigation dans la hiérarchie pour entrer le document en nouvelle version ou en brouillon avec un titre et des commentaires

Accès direct aux Services : Favoris, Documents sortis, Historique et Recherche.

Ajout des meta-données (profile du document) et de la sécurité liée au document Gestionnaire éditeur, lecteur, etc.

Le cycle de vie des documents

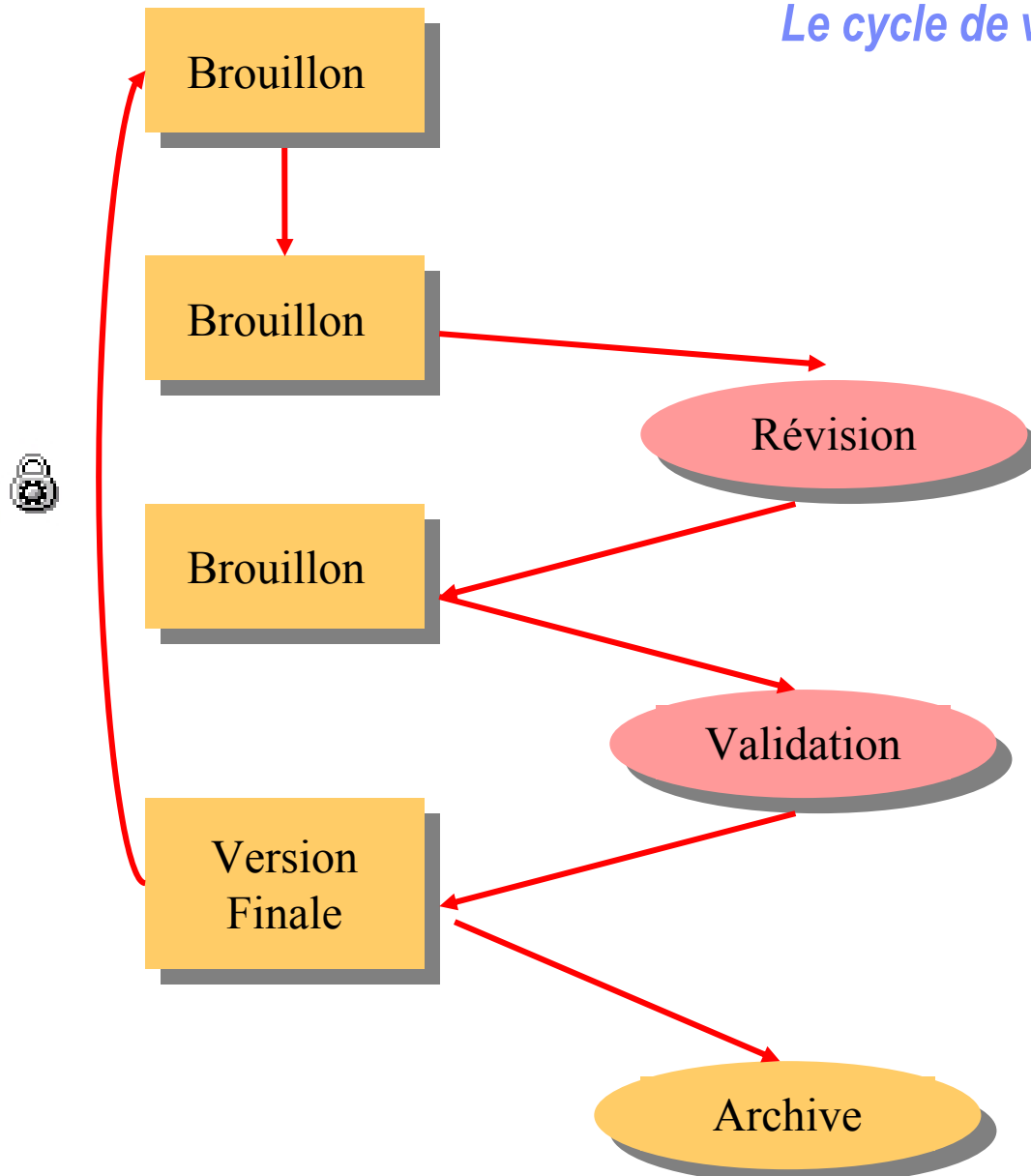

- Document de travail : brouillon
- Workflow :
 - Révision des documents
 - Validation des documents
- Versions des documents
- Archivage
- Verrouillage en mise à jour

Interface Web du client pour lecture, création et modification des documents

Fichier Edition Affichage Favoris Outils ?

Adresse <http://serveur1.tgf.com/domdoc/IBMSoftwareLib.nsf>

Lotus Domino Document Manager

Rechercher Recherche avancée

Mise en route | |

Ma page d'accueil

Plan du site

- IBM Software
 - Software
 - Archives 2004
 - Archive de Chat
 - Herbert Hilhorst
 - Archive de Messagerie
 - Herbert Hilhorst
 - Archive Documents Notes
 - Herbert Hilhorst
 - Non catégorisé
 - Lotus
 - WebSphere
 - Cycle de vie
 - Sorti
 - Préférés
 - Récemment modifié
 - Recherches enregistrées

Eléments sortis

Titre	Date
Clients Domino	26/05/2004
LW Team Collaboration	26/05/2004
LWTC	26/05/2004
Demo1	25/05/2004
Trif-folder Lotus Notes	25/05/2004

Récemment modifié

Titre	Date
Methodologie de Déploiement	19/08/2004
Specifications de Protocoles Reseaux	19/08/2004
Clients Domino	27/05/2004

Cycle de vie

Titre	Etat
Achat solution documentaire	En attente de révision

Préférés

Titre	Type
Nouveautés Sametime	Document

Cycle de vie du document révision approbation, publication ou archivage

Intégration Messagerie & Applications Domino

Selection de(s) message(s) / attachment(s) que vous désirez archiver depuis Lotus Notes. Menu Actions et sélectionnez Déplacement vers Document Manager

From	Date	Size	Subject
ert Phenix			
nette Barlow	12/18/2003	13,462	Fw: Question for IBM
Libretto	12/18/2003	9,978	Fw: Question for IBM
Jan M...	12/18/2003	926,468	for other screenshot e
ert Phenix	12/18/2003	92,760	Screen shot of email
rom Brawn	12/18/2003	11,907	Fw: IBM sees Green

Intégration Messagerie & Applications Domino

Navigation à travers la hiérarchie de la bibliothèque, archive directe des messages & attachements.

Option d'archives : Avec ou sans les attachements

Enregistrement Document Manager

Afficher les préférences Emplacement Restitution Paramètres

Enregistrer dans : Archives 2004

- (Non catégorisés)
- Archive de Chat
- Archive de Messagerie
- Archive Documents Notes

Enregistrer uniquement le corps des messages

Egregistrer le corps et les rattachements des messages

Messages e-mail :

Auteur	Date	Objet	Enregistrer sous
<input checked="" type="checkbox"/> Herbert Hilhorst/T...		RTL Gestion de cont...	RTL_Gestion_de_conter
<input checked="" type="checkbox"/> Herbert Hilhorst/T...		Vérifier intégration ...	Vérifier_intégration_Dor
<input checked="" type="checkbox"/> Herbert Hilhorst/T...	26/05/2004 14:28:...	Rappel : TGF LDDM ...	Rappel_TGF_LDDM_L

Quvrir Annuler

le serveur1/TGF Prévisualiser

Présent H.Hilhorst

IBM Lotus Workplace Documents : fournir des services documentaires basés sur des standards ouverts

- **Services de base des Bibliothèques de documents**
Réservation (check-in/out), Gestion des versions, Recherche, Sécurité
- **Intégration directe** avec les autres applications collaboratives de Workplace.
- **Administration réduite** à travers une infrastructure d'administration mutualisée avec les autres composants collaboratifs de Lotus Workplace
- **Compte utilisateur en Auto-Provisioning**
Plus besoin de synchronisation des carnets d'adresses.
- **Plate-forme Ouverte**
Client Linux, pour les serveurs et les clients Mozilla.

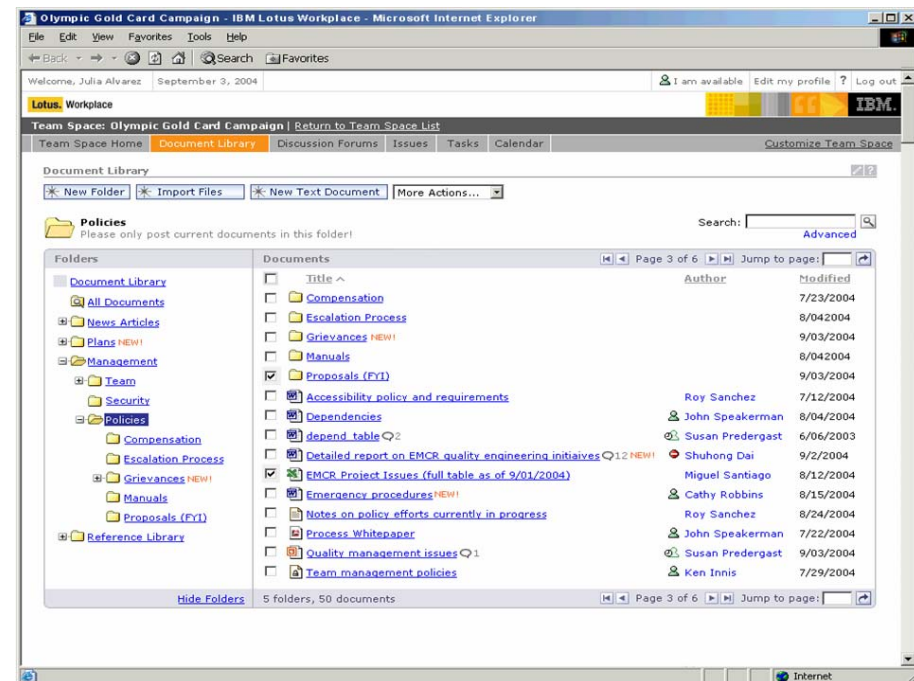

Workplace Documents – Vue des Bibliothèques de Documents

DeltaPacificBank

[My Workplace](#)
My favorites...
| [Edit my profile](#) | [?](#) | [Logout](#)

Initiatives | Grace Dumont | I am available ▾ | September 8, 2004

Documents
Members

Document Library ? - □

Import File
Edit Document
New... ▾
Folder Actions... ▾
More Actions... ▾

Search in current folder for:

[Advanced Search](#)

Document Library ▶ Initiatives ▶ Client Services

 Please only post current documents in this folder!

	Name	Author	Last Modified
	Past Initiatives		
	Credit Card Program Proposal	Andy Candrick	08/31/04
	Credit Card Program budget	George Mason	07/15/04
	Customer Value Program	Vince Gibson	09/08/04
	Online Banking Expansion	Andy Candrick	09/04/04
	Online Banking Market Research	Silvio Enzo	08/15/04
	Strategic Growth	Andy Candrick	08/28/04

[Hide Folders](#)
Showing 1 - 7 of 7

Création d'un nouveau Document

	Author	Last Modified
<input type="checkbox"/> Lotus Wrokplace Overview presentation	SusanAdams12	5/11/04
<input type="checkbox"/> Workplace Competitive Comparison	SusanAdams12	5/11/04
<input type="checkbox"/> Lotus Workplace White Paper	SusanAdams12	5/11/04
<input type="checkbox"/> Lotus Workplace Documents Spec Sheet	SusanAdams12	5/11/04

Overlaid on the interface is a Microsoft Word window titled "u6.doc - Microsoft Word". The document content is as follows:

Lotus Workplace Documents 2.0

Simplifying document management for users and IT staff

IBM Lotus Workplace Documents 2.0 Highlights

- Provides Lotus Workplace users with fundamental document organizing, sharing and handling capabilities
- Helps users easily access, collaborate, store and manage important documents and information from a single corporate repository
- Lets users edit a document, spreadsheet or presentation and upload it for storage — even if they don't have access to the application used to create it it was created in
- Gives users the flexibility to work offline or online, in a security-rich environment
- Offers fast, easy search capabilities across multiple document libraries, enabling users to quickly find the information they need to do their jobs effectively
- Enables users to save and archive e-mail and attachments to increase operating efficiencies and adhere to compliance specifications
- Lets you leverage IBM DB2 Content Manager as a central repository

Make the most of critical information assets

Page 1 Sec 1 1/3 At 4.6" Ln 21 Col 45 REC TRK EXT OVR

IBM Lotus Workplace - Microsoft Internet Explorer

File Edit View Favorites Tools Help

Back Forward Stop Refresh Home Search Favorites Media

Address http://wp3602.notesdev.ibm.com/lwp/myworkplace/!ut/p/s_7_0_A/7_0_2I7/.cmd/ad/.ar/sa.spf_ActionListener/.c/6_0_13E/.ce/7_0_2IA/.p/5_0_16K/.d/5?PC_7_0_2IA Go Links

Document Manager

[Back to folder](#) | [Previous document](#) | [Next document](#)

Replace Edit Lock More Actions

Lotus Workplace Documents Spec Sheet | [Versions](#)

A spec sheet for Workplace Documents that covers all features/functions.

Lotus Workplace Documents Spec sheet.lwp

created By: [SusanAdams12](#) created On: May 11, 2004 12:32 AM

last Modified By: [SusanAdams12](#) last Modified On: May 11, 2004 12:39 AM

IBM Lotus Workplace Documents 2.0

Simplifying document management for users and IT staff

Highlights

- Provides Lotus Workplace users with fundamental document organizing, sharing and handling capabilities
- Helps users easily access, collaborate and manage important documents and information from a single corporate repository
- Lets users edit a document, spreadsheet or presentation and upload it for storage — even if they don't have access to the application used to create it
- Gives users the flexibility to work offline or online, in a security-rich environment
- Offers fast, easy search capabilities across multiple document libraries, enabling users to quickly find the information they need to do their jobs effectively
- Enables users to save and archive e-mail and attachments to increase operating efficiencies and adhere to compliance specifications
- Lets you leverage IBM DB2 Content Manager as a central repository

Depuis le client riche: Importation depuis l'explorateur Windows (drag & Drop supporté)

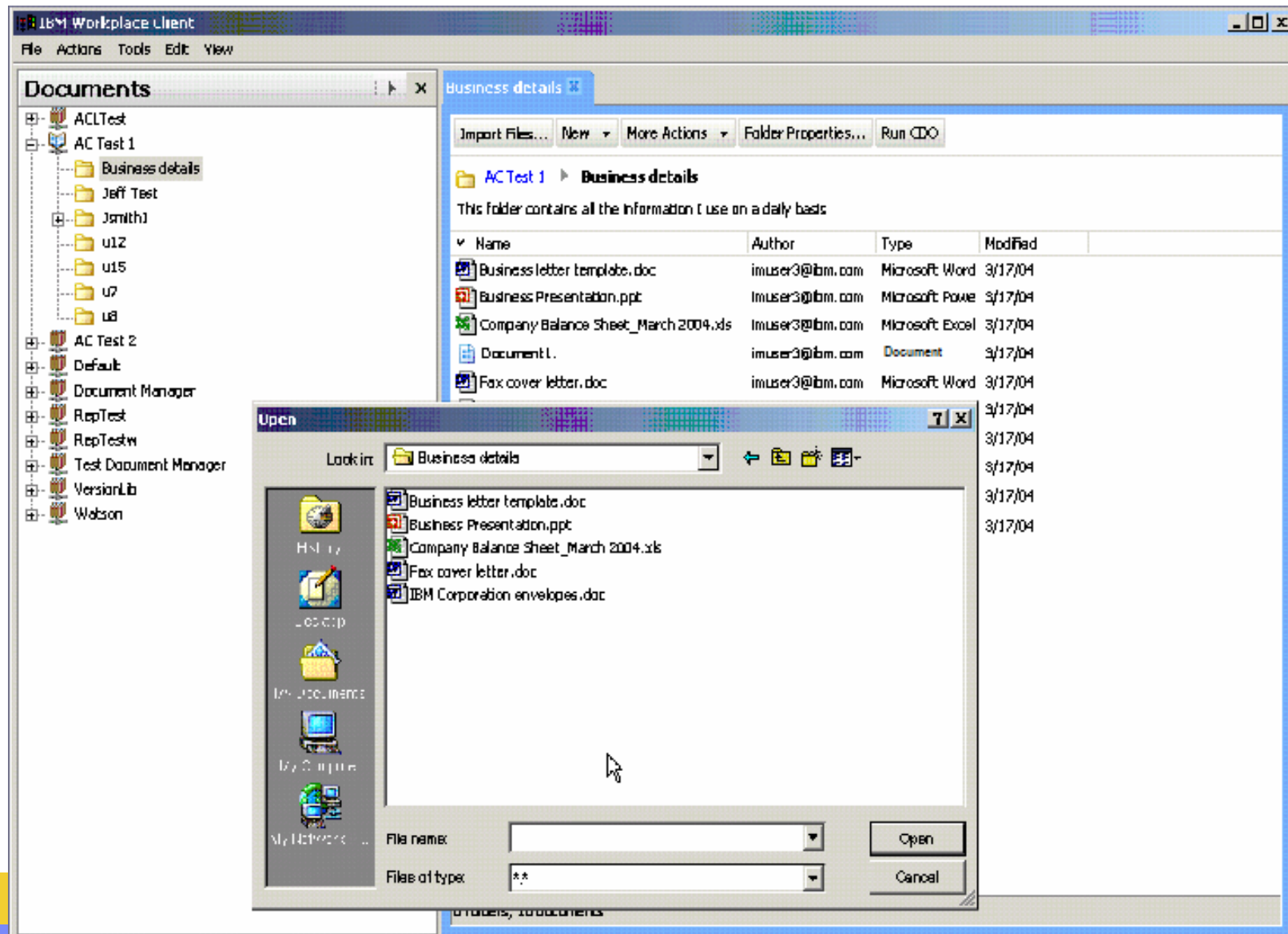

IBM Software Group

La Web devient une interface privilégiée pour créer
et diffuser de l'information

Lotus software

A horizontal banner with a collage of colorful icons and images, including a person's face, a globe, and abstract shapes, is located above the 'ON DEMAND BUSINESS' logo.

ON DEMAND BUSINESS

© 2004 IBM Corporation

Gestion de contenu Web

Contenu Web

- Internet
- intranet
- extranet

Lotus Workplace Web Content Management

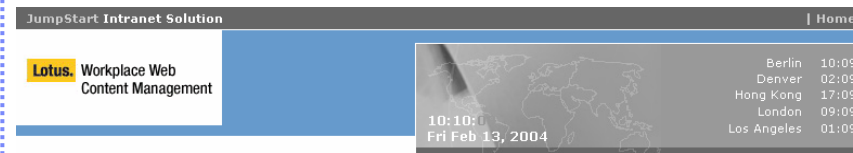

- > About
- > News & Events
- > Strategy & Reports
- > Admin & HR
- > Sales & Marketing
- > IT

Welcome to the ILWCM JumpStart IT Intranet Solution

This is the welcome note which is within the 'Home' webpage. Please go to Content Management - > Home and into the body field of the web page to change this text.

Aprix is acquired, strengthening IBM software portfolio

IBM has announced that it has acquired all the outstanding shares of Presence Online Pty Ltd., which does business under the name Aprix, a privately-held, Australia-based provider of web content management software. Financial terms were not disclosed. [...more](#)

News > show me more

- > Sample News Article 4
Sample summary [...more](#)
- > New WebSphere Product
Sample summary [...more](#)

Tools

Tools

Personal Intranet

Click below to change the appearance and settings on this page

Personalize

Search

Enter Keyword(s):

Search

Vue globale des services de IBM Lotus Workplace Web Content Management

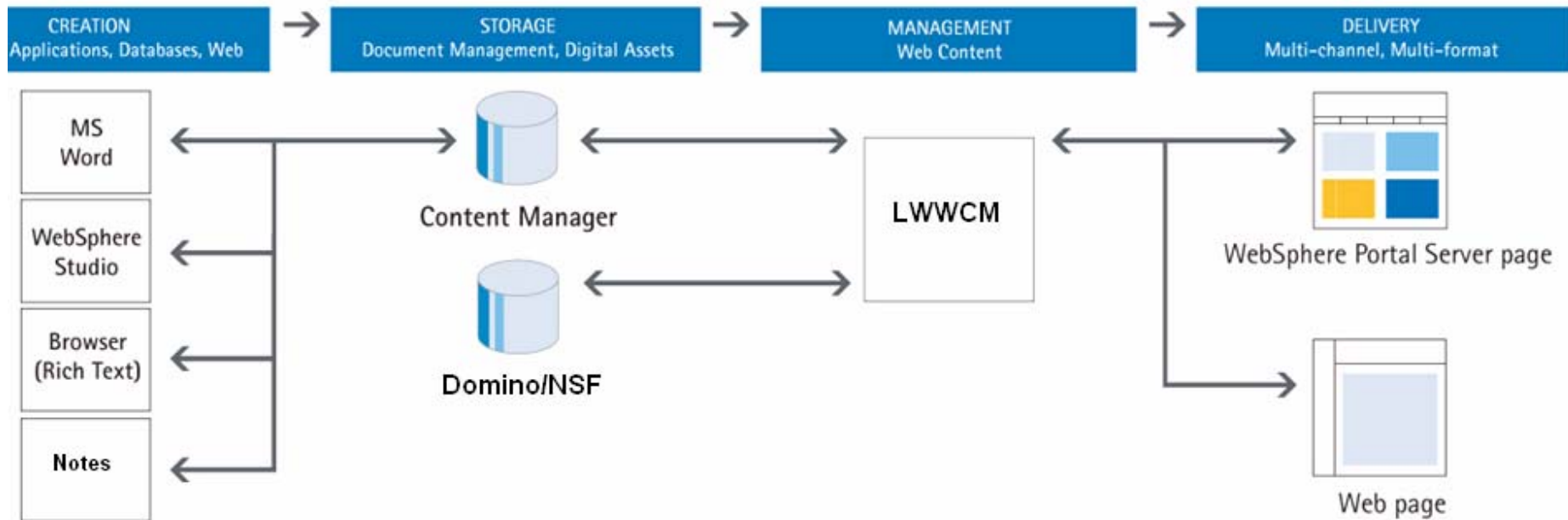

- Content Creation Tools
- IBM Lotus Notes

- IBM DB2 Content Manager
- IBM Lotus Domino/ IBM Lotus Domino Document Manager

- ILWWCM: Java Edition & Domino Edition
- IBM Lotus Workflow

- IBM WebSphere Portal
- HTTP Server

Eléments de contenu

JumpStart Intranet Solution
Home

Logo

En-tête

Outil

Berlin	10:09
Denver	02:09
Hong Kong	17:09
London	09:09
Los Angeles	01:09

Navigateur/Site framework

- > About
- > News & Events
- > Strategy & Reports
- > Admin & HR
- > Sales & Marketing
- > IT

Contenu

Welcome to the ILWCM JumpStart IT Intranet Solution

This is the welcome note which is within the 'Home' webpage. Please go to Content Management - > Home and into the body field of the web page to change this text.

Aptrix is acquired, strengthening IBM software portfolio

IBM has announced that it has acquired all the outstanding shares of Presence Online Pty Ltd., which does business under the name Aptrix, a privately-held, Australia-based provider of web content management software. Financial terms were not disclosed. [...more](#)

Personnalisation

Tools

Tools ----- ▾

Personal Intranet

Click below to change the appearance and settings on this page

Menu

Type

[News](#) > show me more

- > **Sample News Article 4**
- Sample summary [...more](#)
- > **New WebSphere Product**
- Sample summary [...more](#)

Recherche

Search

Enter Keyword(s):

Cinématique d'affichage du contenu

Les composants sont des objets:

- Configurables
- Ré-utilisables

Exemples :

- Menus
- Navigateurs
- Tableaux
- Applets

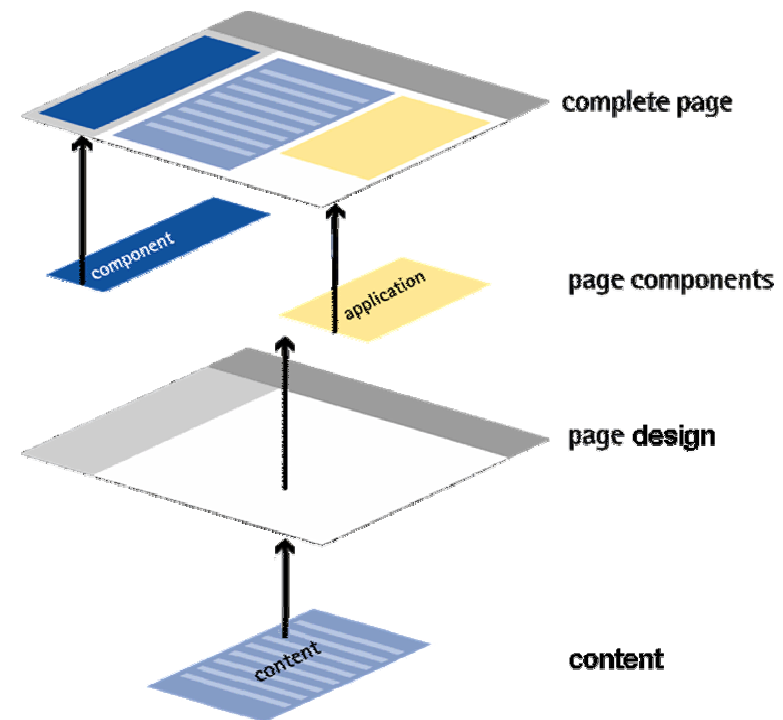

Accès et édition du contenu

- Modification du contenu en fonction des droits de l'utilisateur
- Possibilité de pré visualiser le document avant publication
- Possibilité de changer le modèle du document
- Possibilité de créer un brouillon à valider avant publication
- Accès à l'historique du document

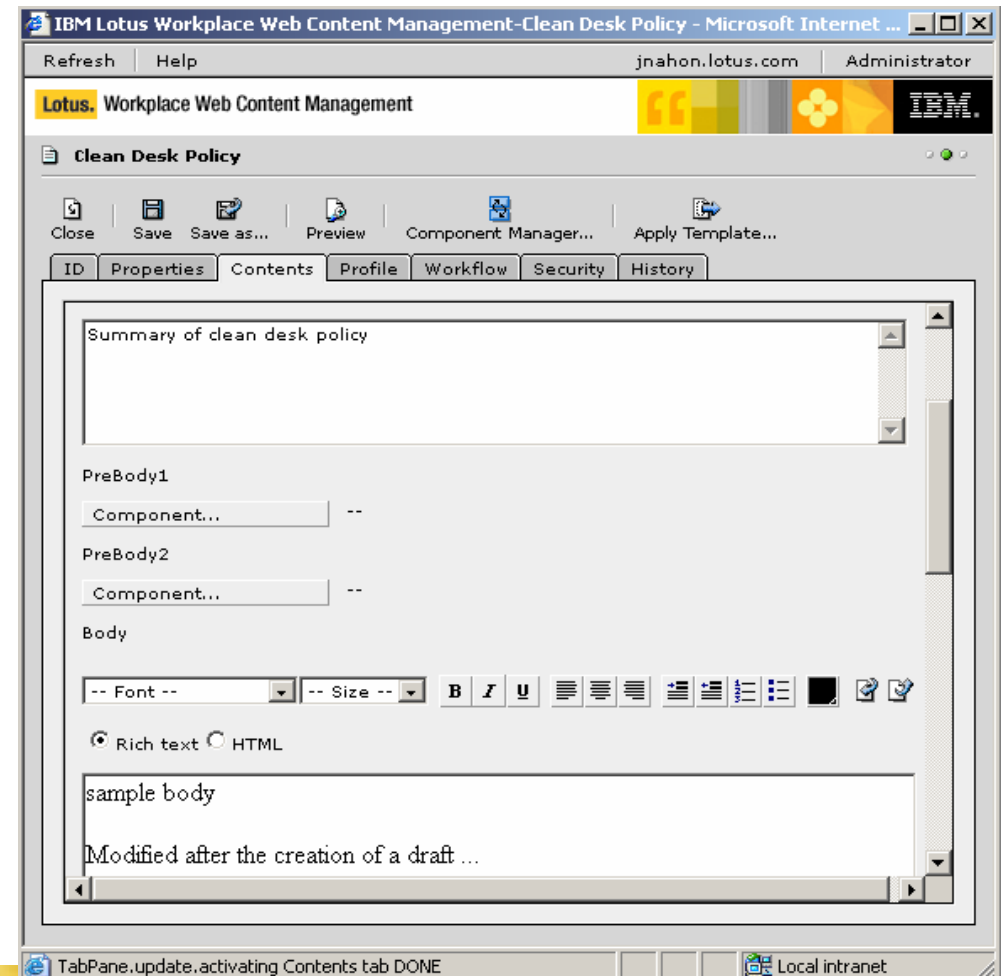

IBM Software Group

Les documents sont de plus en plus associés à du contenu Web
et à de l'information provenant d'applications métier...comment
garantir la cohérence globale de l'information ?

La dynamique des portails

Lotus software

A horizontal banner with a collage of colorful icons and images, including a person's face, a globe, and various symbols, is located above the 'ON DEMAND BUSINESS' logo.

ON DEMAND BUSINESS

© 2004 IBM Corporation

Exemple de portail intranet

Outils bureautiques intégrés pour la création / modification de documents

- Editeurs texte riche, feuille de calcul et présentation
- Disponible depuis le navigateur et sans **aucune installation** sur le poste client
- **Aucune licence** à acquitter
- Convertisseur de formats de documents : un document MS Word peut être lu par la suite Lightweight Office

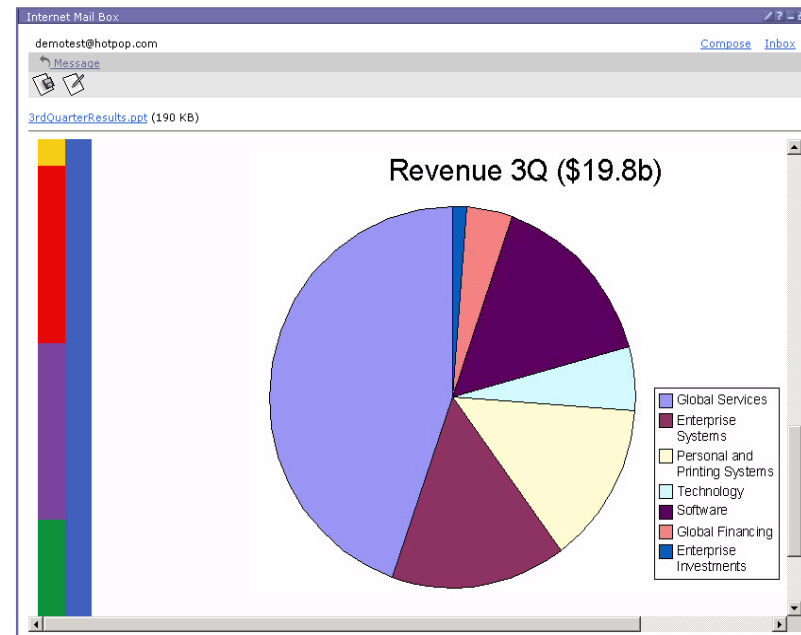
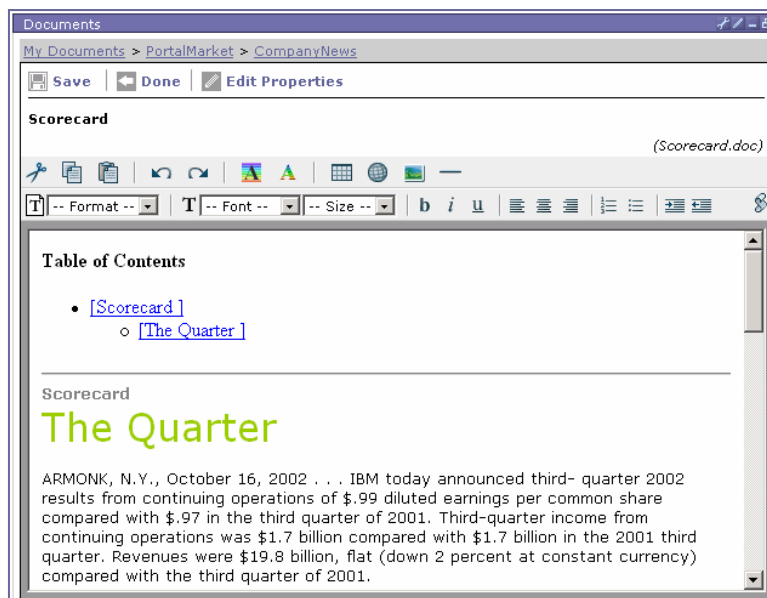

| IBM Software Group

Vers des offres intégrées, capables de
s'interfacer avec les environnements existant
pour optimiser la gestion des connaissances

Démonstration de Workplace Services Express

Lotus software

A horizontal banner with a collage of colorful icons and images, including a person's face, a globe, and various abstract shapes, is located above the 'ON DEMAND BUSINESS' logo.

ON DEMAND BUSINESS

© 2004 IBM Corporation