

IBM Software Group

Web 2.0

El camino hacia la innovación en su empresa

Lotusphere 2008

websphere-portal mobile-connect sevilla
 alberto quickr agenda
 edu sametime dogear lotus-mashups
 domino nacho
 foros barcelona lotusphere e-learning isidro
 tags raul e-mail
 rss
 juan web 2.0 folksonomía
 contextual lotus-notes luis
 easysync carlos uc2
 symphony bilbao software-social jose
 jose-ramon
 david abierto
 blogs IBM lotus-connections madrid
 dani traveler valeri actividades
 helena perfiles colaboración wiki alan
 eclipse francisco
 dashboards paco
 comunidad foundations
 total-forms marian expeditor active-insight

Web 2.0 Arrastrar y soltar

Order Details

Boston Industries

Order ID 0019
 Billing Credit
 Date Ordered 2006-1-32
 Status Out of stock
 Date Shipped

Item Number	Description	Quantity	Unit Price	Price
14	POWER500 Single Sprocket	2	\$179.00	\$358.00

Subtotal	\$358.00
Discount	\$0.00
Tax	\$21.48
Total	\$379.48

Catalog Search

Product Catalog

Search for an item:

Search type:

Description

Search

Product Categories:

- All Products
- Components
- BuildingProducts

	Name	Description	
	POWER200 Steel Spur Gear	Steel 6P 20T-141PA	\$
	POWER500 Steel Spur Gear	Steel 6P 20T-20PA	\$
	POWER200 Bevel Gear	141 STD Backing 6PX2 Long	\$
	POWER500 Bevel Gear	20 STD Width 6PX6 Long	\$
	POWER200 Worm Gear	Cast Iron 6P 60T Right Hand	\$

Mashups o "combinaciones de servicios"

Zillow.com ^{Beta}
Your Edge in Real Estate

Welcome! Please [Sign In](#). New to Zillow? Register [here](#).

Home | Map & Search | Post For Sale | Real Estate Guide | My Zillow

Find Homes: Address OR Street OR Neighborhood (optional) optional | City, State OR ZIP required | GO

Showing Seattle, WA. You may need to zoom in to see home values.

1 - 5 of 5 results | View: Street Aerial Hybrid | Heat map

Show homes

- For Sale (1)
- Make Me Move™ (0)
- Recently Sold (4)
- All other homes

Price: Any | Beds: Any | Baths: Any | Size: Any | Lot: Any | Type: Any | Sold within: Any | Reset all selections

5651 18th Ave SW
Seattle, WA 98106
For Sale: **\$465,900**
4 bd / 2.5 ba / 1,830 sq ft

Comparables | Map this

© 2007 NAVTEQ | © 2007 GlobeXplorer and Suppliers | © 2007 Proxiix

Sort by:	Status	Price	Zestimate*	Bd	Ba	Size**	Offered by
	5651 18th Ave SW						

advertisement
Ads by Google

Mortgage Calculators
Rates Still Near Historic Lows. Get Your Free Instant Quote Now!
RateSlide.com

Real estate mortgage loan
\$150k loan for \$381/month Save \$1000's - Apply Now!
Refinance.Low.com

Compare Loan Rates
Apply for No Hassle Home Loans Get up to 4 quotes now.
lovnational.com

Home Equity Loan Source
Fast, No Credit Check, & Free Quote 70+ Lenders - 'A' Paper & SubPrime
www.LoanSrc.com

Find Local Lenders
Find low rates in Fort Collins! Get customized

“Tagging” (folksonomía) integrado en cualquier aplicación

Web 1.0

"the mostly read-only Web"

250,000 sites

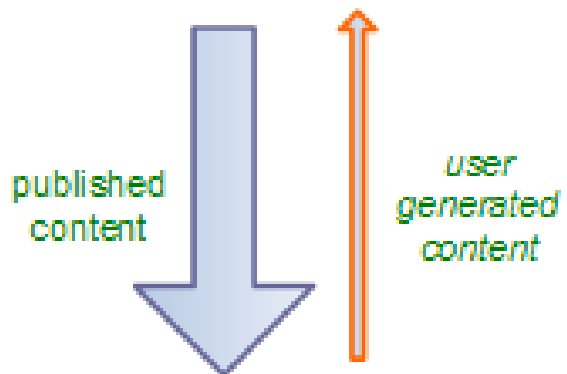

45 million global users

1996

Web 2.0

"the wildly read-write Web"

80,000,000 sites

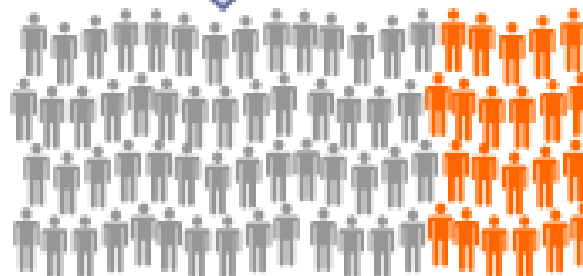
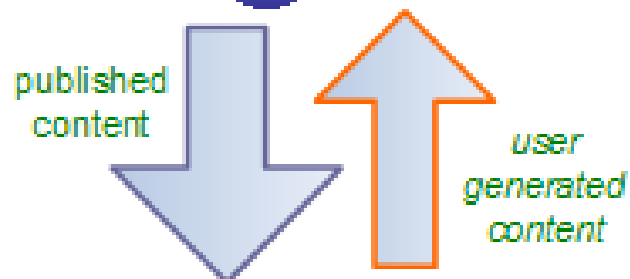

1 billion+ global users

2006

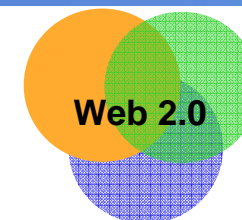

Conocimiento colectivo

Creación colaborativa de contenidos

Redes profesionales Contactos y conocimiento

SmallBlue Suite - Mozilla Firefox

Archivo Editar Ver Historial Marcadores Herramientas Ayuda

http://smallblue1.watson.ibm.com/ego.do

Sellers Toolbar Search Sellers Resources Send To

Search w3 GO

SmallBlue Suite

w3 Home BluePages HelpNow Feedback

Home Find Reach Net Ego

About SmallBlue Tools Help Download Privacy Policy Project Info

Source: Notes + Sametime From: Jul 2006 to Jan 2008 Display

Diagram & Map Diagram only Map only

Robert Gera Janssen
IBM Sales & Distribution, Financial Se...
IT Architect

Last Communication: 2007-12-11 16:13:51.0

The number of unique people that are being contributed to your extended social network by this person is: **126**

Show by Country Show by Division

■ Es [59]	■ S&D [71]
■ Fr [21]	■ GBS [22]
■ Uk [9]	■ GTS [10]
■ Pt [8]	■ ITD [7]
■ Il [7]	■ RES [4]
■ It [3]	■ IMBPD [1]
■ Cz [3]	■ IES [1]
■ Us [3]	■ CHQ [1]
■ De [2]	■ I/A [9]
■ Gr [2]	
■ Au1 [2]	
■ Tr [2]	
■ Fi [1]	
■ Be [1]	
■ Nz1 [1]	
■ Ie [1]	
■ In [1]	

Client Upload Settings

Last Update: 2008-01-10
Frequency: coming soon...
Sources: coming soon...

Your Ego Statistics

71 IBMers 1 degree away from you
376 IBMers 2 degrees away from you
3220 IBMers 3 degrees away from you

Manage your add list:

Add person

Manage your block list:

Add person

Legend

- Global Business Services
- Global Technology Services
- IBM CHQ
- IBM Research
- IBM Sales & Distribution
- IBM Software Group
- IBM Systems &Technology Group
- Integrated Managed Business Process Delivery
- Integrated Technology Delivery
- IBM Integrated Supply Chain
- Managed Business Process Services
- IBM Executive Staff
- IBM Global Financing
- Unknown division

Comunidad Intereses compartidos

SHOP

PARTICIPATE

SERVICE

Score Designs
Submit Ideas

TEE-riffic
PHOTOS

STREET
TEAM

BLOG
FORUM

New & Amazing! announced on **MARCH 26**

Check out these hot new tees, awesome new submissions and sexy new gallery photos!

Le Voyage Dans La Lune
by Kenneth Lavallee

My Neverland
by Guillaume Bracciali

Don't Play With Matches
by Andy Gonsalves

Knight Ride by Ole Ivar Rudi

The Frog Piper by Audrev D Durnev

Amoeba Boogie by Levi Reardon

0 items
CHECKOUT

You aren't logged in :(
Would you like to
[login](#) or [join us?](#)

Join the newsletter!

Sign Up

12 random submissions

View

New

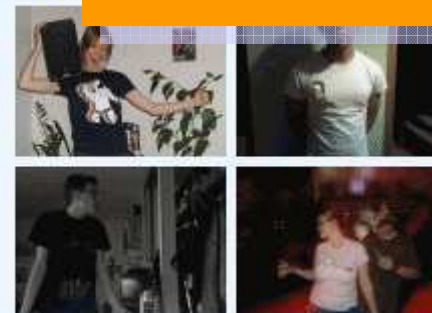

View all tee-riffic gallery photos

En Threadless fabrican los diseños propuestos y votados por los propios compradores

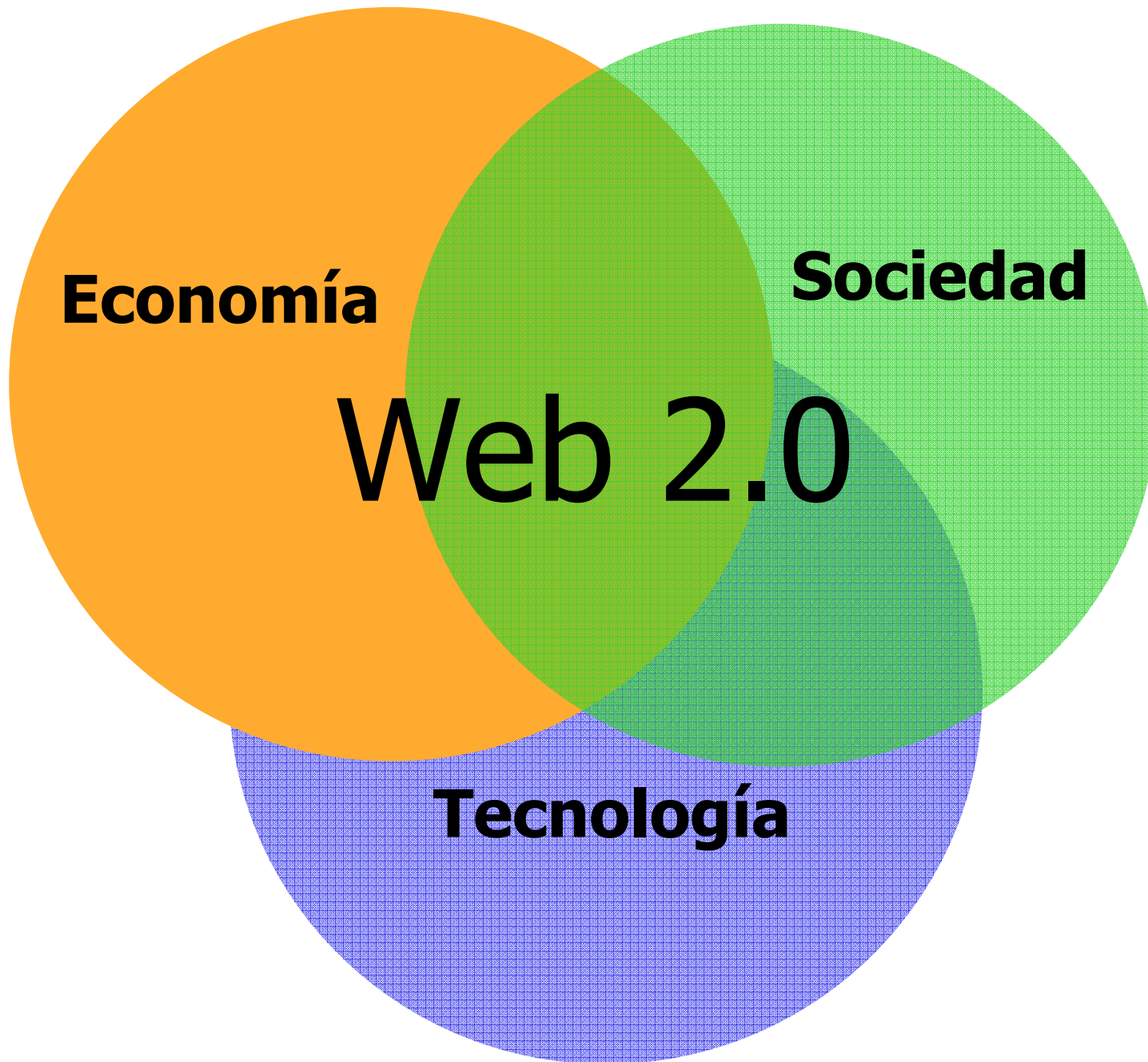

Características Web 2.0

- Mayor participación = mayor valor
- La innovación y el valor se aceleran en base a la inter-operabilidad de servicios
- Experiencia de usuario avanzada sin coste formativo
- Versión BETA permanente
- Optimización del coste de servicios y productos
- Búsquedas integradas
- Escalable, persistente, interoperable, transparente
- Presentado en modo Pull: dirigido a audiencias desconocidas, lo que permite “descubrir” la audiencia de interés real (frente al modelos “push”)
- Evaluación y acceso mediante “tagging” and “folksonomy”

¿Por qué triunfan las iniciativas basadas en Web 2.0?

- #1. Extender mi negocio más allá de mi 20% de clientes
- #2. Los clientes valoran el contenido digital
- #3. Experiencia virtual, negocio real
- #4. Confiar en la red
- #5. Contar con los clientes
- #6. Utilizar redes
- #7. Flexibilizar el negocio
- #8. Fomentar la colaboración e innovación

Value 2.0. IBM Institute for Business Value. IBM 2008

Enterprise Web 2.0

Enterprise Web 2.0. Gartner sobre el modelo de contenidos

- Una nueva cara de la colaboración
- Alternativas para llegar al “information worker”
- Encajan en la versión más amplia de los nuevos procesos de negocio

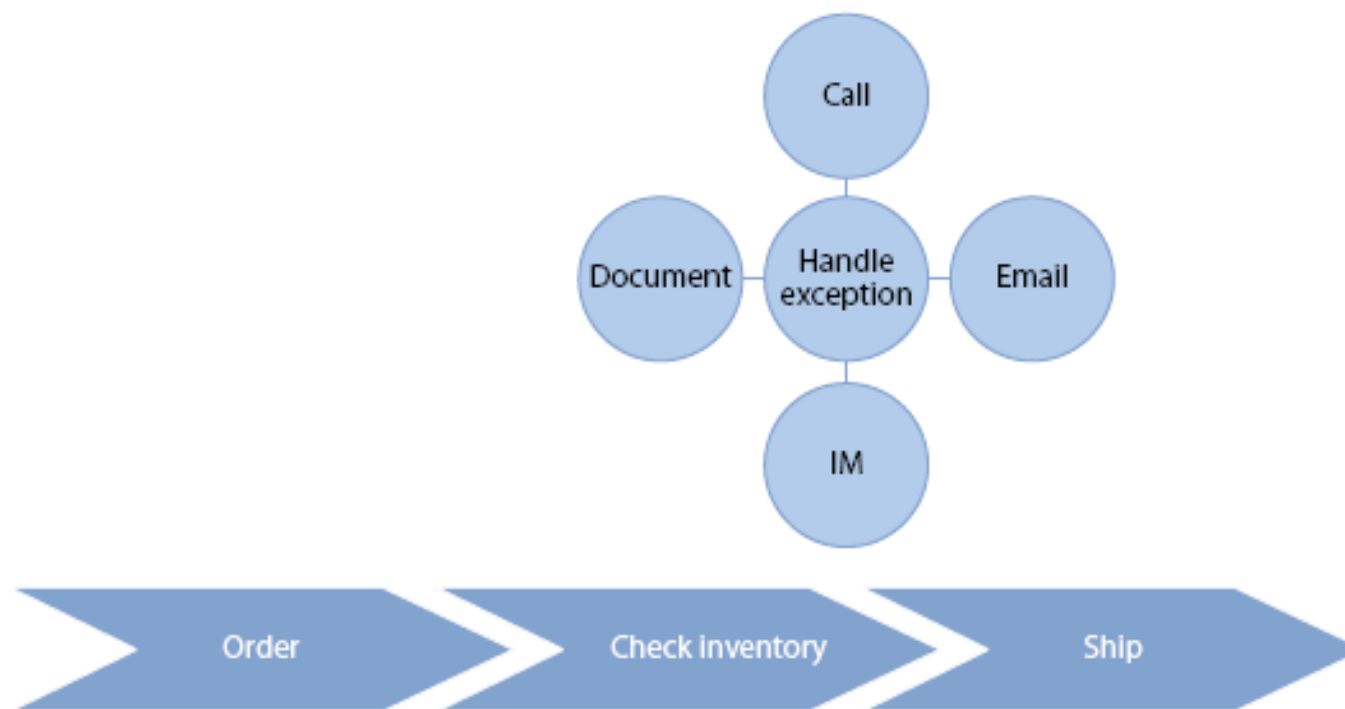

Gartner. Julio 2007. The Emerging Enterprise Social Software MarketPlace

Gartner sobre Software Social en la empresa

- Software Social como el catalizador de la productividad e innovación
 - Acceso al conocimiento, experiencia y capital intelectual
- Crecimiento superior al 40% para los próximos 5 años

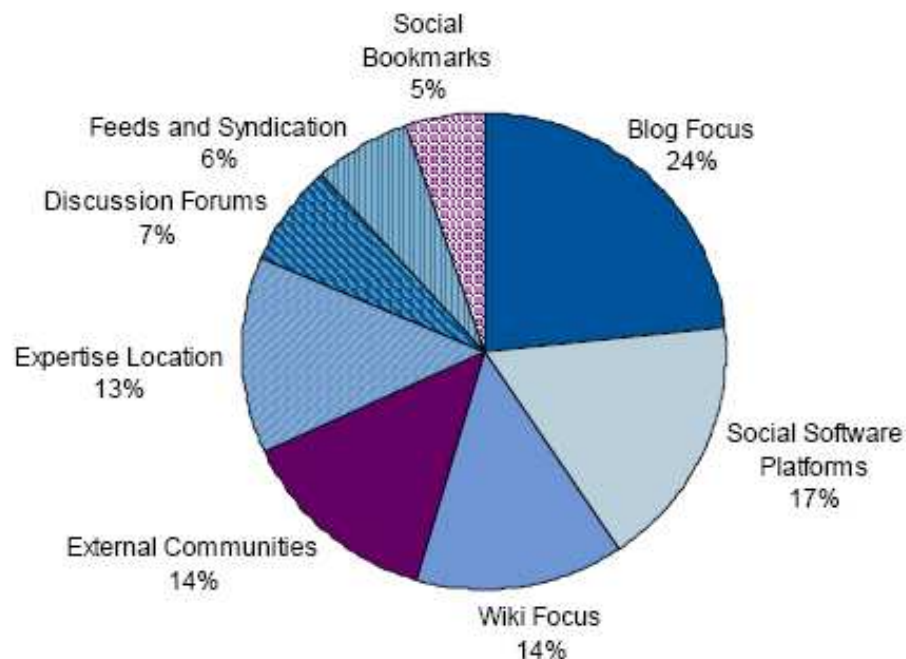

Source: Gartner (July 2007)

Gartner. Julio 2007. The Emerging Enterprise Social Software MarketPlace

Forrester. Recomendaciones Enterprise Web 2.0

- Considerar la inversión Enterprise Web 2.0 como parte de la estrategia global
- Contar con los proveedores de Software tradicionales
- Arrancar desde las iniciativas de colaboración, portales o negocio ya existentes e ir evaluando progresivamente los planes
- Focalizarse en un único proveedor de software Web 2.0
- No necesariamente comenzar tras una decisión estratégica y una análisis profundo. Es un lujo que no nos podemos permitir

Forrester. Octubre 2007. The big vendors converge on Enterprise Web 2.0

Web 2.0 en IBM

...algunos ejemplos...

Procesos de negocio

SSM stage: 5 - Conditionally agreeing
ISA: 999

Decision date: 16 Dec 2005
Odds: 50%

Work with this opportunity in Siebel

Add an opportunity in Siebel

Teams and experts ?

As you browse opportunities by industry and account, applicable experts and team members are displayed.

- [▶ Seller's connection - Quick answers from dedicated Peer Advisors](#)
- [▶ TRAVEL&TRANSPORTATN experts](#)
- [▶ MARRIOTT MID-ATLANTIC account team](#)
- [▶ ELA/ELA Extention 2005. opportunity team](#)

[Hide Sametime status](#) | [Send e-mail](#) | [Printable version of contact info](#)

<input type="checkbox"/>	Name & employee information	E-mail address	Phone
<input type="checkbox"/>	<ul style="list-style-type: none"> • Christopher E. Morgan BluePages profile Team Member (non-billable)	chrismor@us.ibm.com	1-919-787-2950 Mobile: 1-919-931-4319
<input type="checkbox"/>	<ul style="list-style-type: none"> ■ Debra A. Greenberg BluePages profile SW Speciality SSR	debra_greenberg@us.ibm.com	1-301-803-3310 (T/L: 262-3310) Mobile: 1-240-463-1129
<input type="checkbox"/>	<ul style="list-style-type: none"> ■ Jeanette C. Coury BluePages profile Team Member (non-billable)	jeanette_coury@us.ibm.com	1-410-332-2509 (T/L: 233-2509) Mobile: 1-410-245-0666
<input type="checkbox"/>	<ul style="list-style-type: none"> ■ Mary R. Hanson BluePages profile Team Member (non-billable)	hansonr@us.ibm.com	1-301-803-1748 (T/L: 262-1748) Mobile: 1-240-401-5067
<input type="checkbox"/>	<ul style="list-style-type: none"> ◆ TODD J. NISSON BluePages profile SW Speciality SSR	tnisson@us.ibm.com	1-301-803-2737 Mobile: 1-301-908-3809
<input type="checkbox"/>	<ul style="list-style-type: none"> ■ Robert T. Webb BluePages profile 	rtwebb@us.ibm.com	1-860-275-5598 (T/L: 231-5598) Mobile: 1-860-235-7706

Opportunity actions

- [▶ SSM 1 - Noticing](#)
- [▶ SSM 2 - Identifying](#)
- [▶ SSM 3 - Validating](#)
- [▶ SSM 4 - Qualifying](#)
- [▶ SSM 5 - Conditionally agreeing](#)
 - [Stage overview](#)
 - [Confirm the compelling reason to act \(CRA\)](#)
 - [Develop client's perception of IBM's unique value](#)
 - [Develop a complete solution](#)
 - [Understand and influence client's value expectation](#)
 - [Gain key decision leader support for solution](#)
 - [Verify expected business value of the solution](#)
 - [Make a compelling offer and close the sale](#)
- [▶ SSM 6 - Winning](#)
- [▶ SSM 7 - Implementing](#)

SSM Stage 5 sales aids

- [Account Plan](#)
- [Decision Support Plan \(DSP\)](#)
- [Opportunity Plan](#)
- [Solution Framework](#)
- [Value Proposition](#)

Other sales aids

- [Business Position Model](#)
- [Client Initiatives Map](#)

Bluepages: perfiles profesionales (Lotus Connections)

The main content area displays a profile for **De Las Pozas Lop, Ainhoa**, an IBM employee, Regular, in the Financial Services Sector, Client Representative at BBVA in Spain. The profile includes a photo, contact information (phone, ITN, mobile, e-mail, notes mail, and Sametime status), and options to add to address book, Sametime list, or My BluePages list. A 'Report to chain' section shows a hierarchy: Paraiso, Jose Manuel -> Molina Romero, Jose Manuel -> De Las Pozas Lop, Ainhoa. Other views include 'Full report to chain', 'Same manager', and 'Extended relationships'.

At the bottom, there are tabs for 'Jobs & contact info', 'Experience & qualifications', 'Skills', 'Projects & teams', 'Communities & interests', 'Reporting structure', and 'Summary'. The 'Jobs & contact info' tab is active, showing 'Important contact information' (Spoken languages: English, Spanish; Castilian), 'Name' (Full name: De Las Pozas Lop, Ainhoa), and 'Job' (Employee type: IBM employee, Regular; Is manager: N; Job responsibilities: Client Representative BBVA).

514,000 perfiles y el Hub de todas las solicitudes de autenticación

Blogs (Lotus Connections)

10,847 weblogs, 89,682 entradas con 37,349 usuarios and 18,758 etiquetas.

Entry Title	Author	Published	Comments	Rating
Embarrassing mistakes	Andy Piper	Today 16:29:37	0	★
Appliances everywhere (or part 2)	Charles R. Smith	Today 16:19:33	0	★
IBM Lotus Domino: the road ahead	Darren Adams <small>New</small>	Today 16:19:27	0	★
Welcome to the UKISA IMC Blog	Kate Pennell	Today 16:16:44	0	★
Good Coffee (part one of another I told you that s...	Charles R. Smith	Today 16:11:57	1	★
Unified Communications & Collaboration keynote	Darren Adams <small>New</small>	Today 16:11:11	0	★
Thoughts on Day 1	Brendan Tutt <small>New</small>	Today 16:10:48	0	★
Get that rebate!	Beth D. Ryan	Today 16:10:34	0	★
Jazz server location	Paul Bishop	Today 16:08:39	0	★
How to create file urls with firefox and associate...	Jan Van den Audenaerde <small>New</small>	Today 16:06:08	0	★
Adventure? Excitement? A Lotusphere attendee cra...	Michael B. Beaver	Today 16:05:16	0	★
Virtual Appliance Repository	epasch@de.ibm.com <small>New</small>	Today 15:59:58	0	★
Social software & learning lunch and learn for...	Kerry McGuire	Today 15:44:21	0	★
Customer/partner inputs on certification exam comp...	William M. McCook	Today 15:39:30	0	★
Lotusphere 2008 - what can I tell you that hasn't ...	Brian O'Donovan	Today 15:34:27	0	★
Still here. Still blogging!	James Taylor	Today 15:25:40	0	★
re: Integrating with Confluence	cdavid@ca.ibm.com	Today 15:24:59	0	★
Spectacular Google Gadget now available on ODW Nex...	Brian Olore	Today 15:14:00	2	★

Wikis (Lotus Quickr)

- ◆ Increasing the relevancy of enterprise search results
- ◆ Creating a user centered environment that aligns with how employees think and work
- ◆ Improving the quality and relevancy of content delivered to employees before they know or need to search for it
- ◆ Creating a participative environment in which employees help each other find what they need

 Below the list is a large diagram titled 'Information Discovery' with the tagline 'actionable content . social wisdom . freeing information'. The diagram is divided into three vertical columns:

- Content Enablement** (green background): Lists 'Content management', 'Grassroots publishing', 'Feed enablement', 'Info. aggregation', 'Content delivery', 'Content classification', 'Social tagging', and 'Dynamic navigation'. Below this column is a box labeled 'Information design'.
- Social Workplace Enablement** (purple background): Lists 'Role enablement', 'Social networking', 'Personalization', 'Recommendation', 'Segmentation', and 'Profiling'. Below this column is a box labeled 'Collaborative experience'.
- Search Effectiveness** (yellow background): Lists 'Search quality', 'Information quality', 'Metadata quality', and 'Search systems'. Below this column is a box labeled 'Search experience'.

 At the bottom of the diagram, it says 'Information Discovery Team - April 2007'. The browser's status bar at the bottom left shows 'Terminado'.

Semantic Tags

Connect with IBMers

Click the Samesite status icon to begin a chat with a recent visitor to this site, or their picture for BluePages information

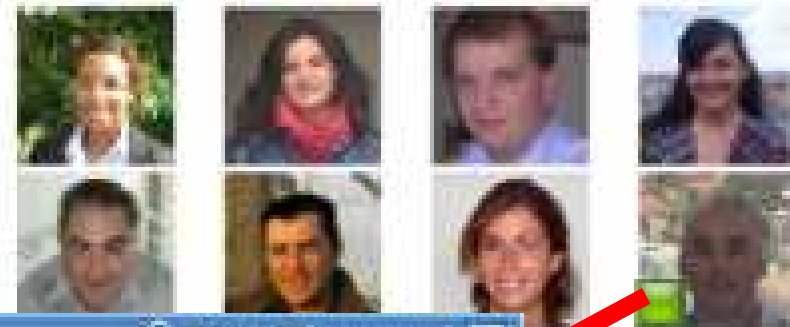

IBM Bluecard

Smith, Greg J.
 IBM Sales & Distribution, Software Sales
 AP SW Renewals Business

ST LEONARDS, NSW Australia
Building: NH | Floor: 09 | Office: NH09

Phone: 612-9478-8395 (T/L: 70-88395)
Mobile: 61-412-482-252
E-mail: GREGJSM@au1.ibm.com
Notes mail: Greg J Smith/Australia/IBM@IBMAU

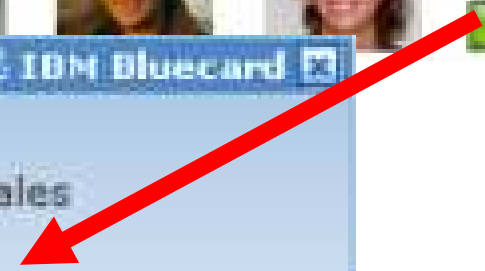

Foros

IBM forums : Forum Home - Mozilla Firefox

http://ibmforums.ibm.com/forums/index.jspa?categoryID=1

Welcome, Guest [Login](#)

Search w3 Search IBM forums

IBM forums

IBM forums

IBM forums

Welcome to our online community. Please choose from one of the forums below or log-in to your user account to start using this service.

All forums

📁 / (21 subcategories / 10 root forums)

- 📁 **About the forums service**
Discussions about the IBM Forums service. For example, the feedback forum can be used to suggest a new feature or describe a bug. The test forum can be used to test posting from either the web or your newsreader. isthere and whereis can be used to ask if a forum exists on a particular topic.
- 📁 **biz** (15 subcategories / 69 category root forums)
Business products, reviews, policies ...
- 📁 **hardware** (7 subcategories / 34 category root forums)
Hardware info, using, developing ...
- 📁 **language** (0 subcategories / 16 category root forums)
Use of language, communication, foreign languages, translation
- 📁 **local** (0 subcategories / 159 category root forums)
Organizational, geographic, departmental discussions
- 📁 **marketing** (0 subcategories / 1 category root forums)
Marketing-related topics
- 📁 **networking** (6 subcategories / 16 category root forums)
SOCKS, firewalls, TCP/IP ...
- 📁 **org** (3 subcategories / 68 category root forums)
Organizational related forums
- 📁 **people-with-disabilities** (0 subcategories / 5 category root forums)
Use of IBM products by blind, deaf, and other handicapped users
- 📁 **performance** (0 subcategories / 1 category root forums)
Modeling, analysis, measurement tools, and benchmarks
- 📁 **sales** (0 subcategories / 13 category root forums)

Forum tools

- [Status page](#)
- [Find a forum](#)
- [Search](#)
- [List of all forums](#)

Announcements

- 📢 [Did you know you can mark threads as questions?](#)
Nov 8, 2007 10:12 AM

Forum tags

Tag Clouds

less more

address_book (7) agile (10) ajax (7)
blackberry (26) brio (8)
 collaboratio... (9) connection (14)
 emoticon (8) **forum** (43) iphone (8)
 java (13) linux (17) lotus (10) note (9)
notes_8 (42) openclient (16)
 plugin (9) programming_... (10)
 quickr (5) rfid (8) rpm (10)
sametime (40)
 sametime_7.5... (14) soa (8) tap (10)
 vmware (8) voice (8) voicesuite (11)
 web_2.0 (8) websphere (8)

Show all | Show mine

🔍 information discovery

Popular Forums

- 📁 **macintosh**
Messages: 8,232
Last message posted at:
Jan 22, 2008 10:02 AM
- 📁 **openclient**
Messages: 24,247

http://ibmforums.ibm.com/forums/ann.jspa?annID=283

Lotus Sametime

Colaboración en tiempo real y UC²

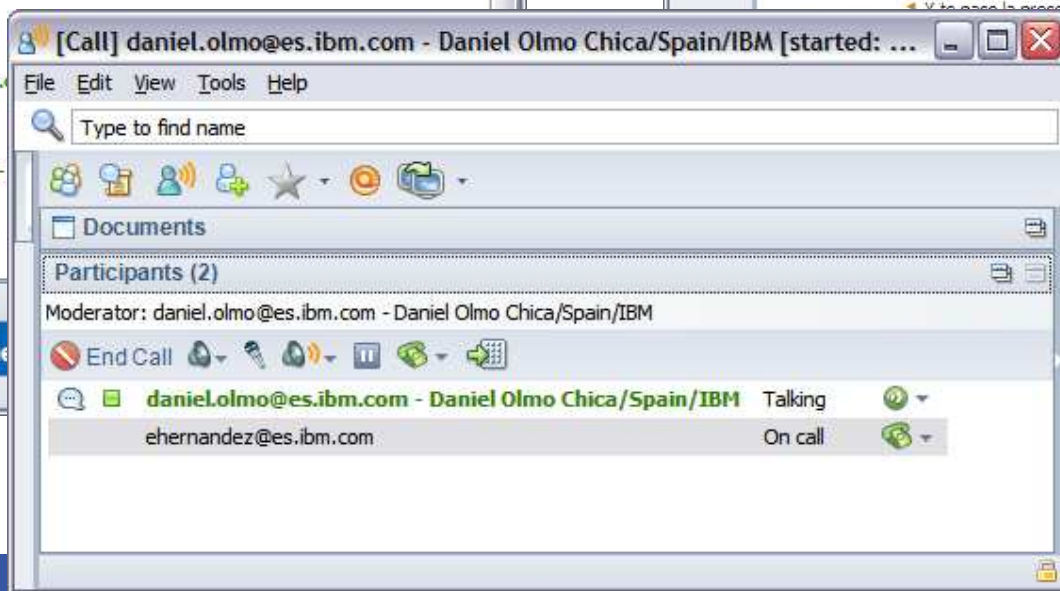
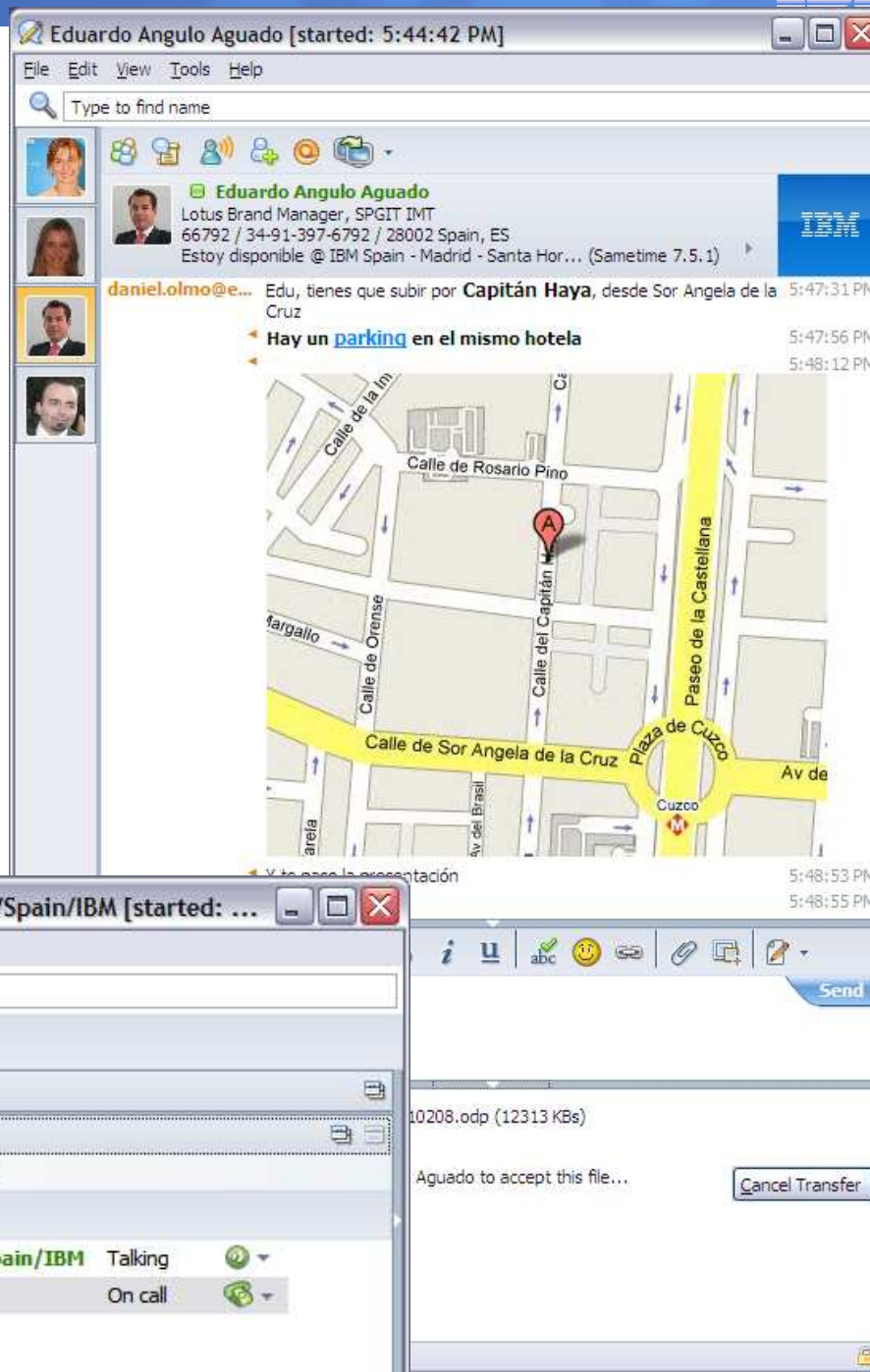
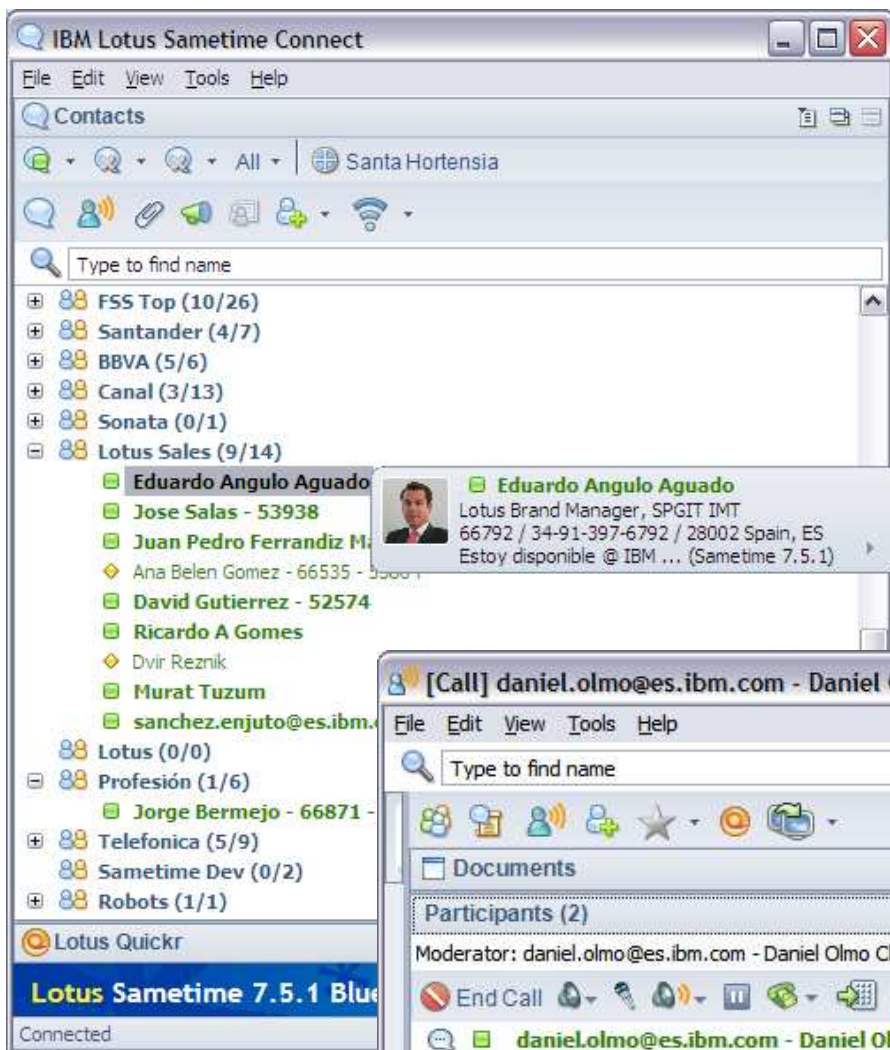

“Crowdsupport” (Lotus Sametime)

Overlaid on the browser is a chat window titled 'daniel.olmo@es.ibm.com asks branislav.vilagi@sk.ibm.com (11058) [started: 11:36:24 AM]'. The chat interface includes a search bar, a list of participants (Branislav Vilagi, daniel.olmo@es.ibm.com, et@us.ibm.com), and a message history. The messages are as follows:

- et@us.ibm.com - EXCaliber/Boulder/Contr/IBM joined the chat. :: 11:36:25 AM
- et@us.ibm.com... Please type your question to the expert and select 'Send'. 11:36:25 AM
- branislav.vilagi@sk.ibm.com - Branislav Vilagi/Slovakia/IBM joined the chat. :: 11:36:32 AM
- daniel.olmo@e... Hi, have a second for a quick question?
- branislav.vilagi... hi there
- sure
- daniel.olmo@e... it is about the GSS intranet site.
- Is there any other site about GSS I should be aware of, or everything is linked from here? 11:37:44 AM

A red arrow points from the chat window towards the 'Connect with IBMers' section of the webpage.

Integración Web 2.0 en tecnología de **cliente rico**

- UC2:** A blue box labeled "UC2" with an arrow pointing to the "Activities" pane on the right side of the interface.
- Colaboración:** A blue box labeled "Colaboración" with an arrow pointing to the main email content area, specifically to the text "link presentacion BBVA del 21-2".
- Agenda:** A blue box labeled "Agenda" with an arrow pointing to the "Day-At-A-Glance" calendar view on the right side.
- RSS:** A blue box labeled "RSS" with an arrow pointing to the "Feeds" section at the bottom right of the interface.

The interface includes a menu bar (File, View, Actions, Tools, Window, Help), a toolbar, a search bar, a list of folders (Inbox, Drafts, Sent, etc.), a list of email messages, and a central email view showing a message from Maximiliano Ardigo with the subject "link presentacion BBVA del 21-2". The email content includes a link to a presentation and contact information for Max Ardigo.

IBM Web 2.0 y Enterprise Web 2.0

1. Web 2.0 en el **escritorio de trabajo** unificado
 - Lotus Expeditor, Lotus Notes
 - WebSphere Portal Server

2. Web 2.0 en la **colaboración y negocio**
 - Lotus Quickr. **Modelo de contenidos**
 - Lotus Connections. **Modelo social**
 - Lotus Sametime. **UC²**
 - Lotus Domino
 - Lotus Total Forms
 - **Aceleradores de Portal: eLearning, Self-Service, Dashboards...**
 - Lotus Mashups

A word cloud featuring various IBM products and services. The most prominent words are 'web 2.0', 'quickr', 'sametime', 'domino', 'lotusphere', 'software-social', 'uc2', 'blogs', 'ibm', 'colaboración', 'wiki', 'total-forms', 'foundations', and 'expeditor'. Other visible words include 'websphere-portal', 'mobile-connect', 'sevilla', 'agenda', 'alberto', 'dogear', 'lotus-mashups', 'edu', 'nacho', 'e-learning', 'isidro', 'foros', 'barcelona', 'tags', 'raul', 'esther', 'valencia', 'e-mail', 'juan', 'contextual', 'lotus-notes', 'luis', 'easysync', 'carlos', 'jose', 'symphony', 'bilbao', 'jose-ramon', 'dani', 'traveler', 'valeri', 'madrid', 'actividades', 'alberto', 'abierto', 'helena', 'perfiles', 'francisco', 'eclipse', 'dashboards', 'paco', 'comunidad', 'active-insight', and 'marian'.

Modelo social

- Las redes sociales se fundamentan en el concepto de **intercambio**
- Participar de forma activa otorga un **crédito social**
- Diálogo vs monólogo
- Mutuo interés. Objetivos comunes
- Sentido de pertenencia a una comunidad, ámbito social, grupo profesional, auto-expresión, descubrimiento social, ego, exhibicionismo
- AUTOREGULACIÓN para gobernar la **calidad** de los contenidos y usuarios
- La **verdad** puede obtenerse por interacción social

Software social

Lotus Connections

Rescatar y desarrollar el conocimiento colectivo
Dinamizar la colaboración e innovación mediante redes
Dar soporte a los procesos de trabajo no formalizados

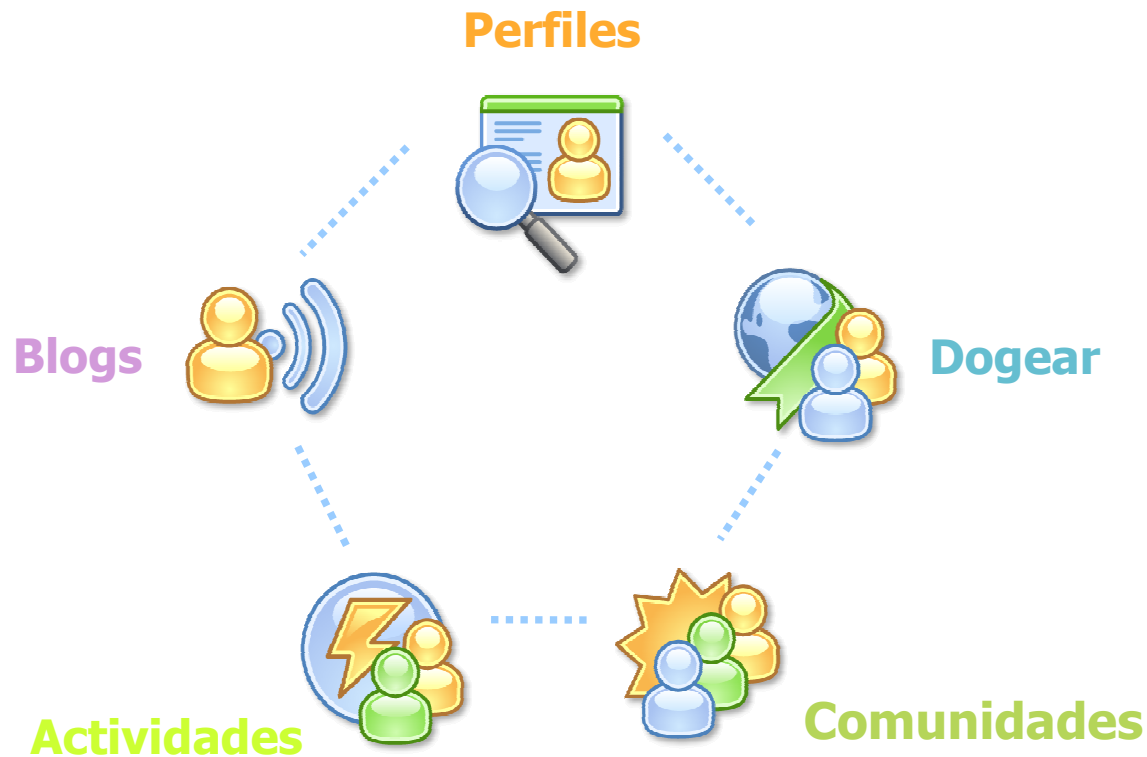

Lotus Connections

Perfiles

Perfiles profesionales en la empresa. Localización de personas a través de la organización, mediante palabras clave o navegación relacional. Permite identificar y acceder a recursos, conocimientos, responsabilidades, etc

Perfiles

Lotus. [Connections](#) [Home](#) [Profiles](#) [Communities](#) [Blogs](#) [Dogear](#) [Activities](#)
Sam Curman | [Help](#) | [Logout](#)

Profiles
Search All

Overview

[Colleagues](#)

[Reporting Structure](#)

[Photos](#)

▼ **Gails Tags** ?

Tagged by [5 people](#)

Add a tag +

[designer](#)

[design](#)

[art](#)

[gui](#)

[illustration](#)

[icons](#)

[logos](#)

view as [cloud](#) | [list](#)

Profile for Gail Chao

[Add to My Colleagues](#)

Designer
IBM employee, Regular
Durham, North Carolina, USA

Community Builder and Social Computing Evangelist

▼ **Contact Info**

Office: 4205 S. Miami Blvd.
Durham, NC 27704

Mobile: 919.123.7654

Fax: 336.123.4321

Office: 336.132.6543

Emails: gail_chao@us.ibm.com
gailchao@mailprovider.com

▼ **About**

Aliquam ut sapien ac odio iaculis consectetur. Suspendisse sapien augue, sodales vitae, pharetra sed, interdum in, mi. Nam cursus, metus in dapibus semper, mauris odio tristique nibh, id consectetur massa diam sit amet dolor. Fusce lacus neque, pretium in, malesuada sed, mattis eget, risus. Praesent urna. Ut tincidunt dignissim purus. Praesent sit amet felis eu lectus fermentum congue. In ac pede. Aliquam erat volutpat. Sed libero velit, nonummy id, egestas eget, gravida eget, ante. Aenean sed massa nec lorem vulputate dapibus. Nullam egestas.

▼ **Recent Posts**

Dogear
Communities
Blogs
Activities

[Re: Important Travel Information](#) posted by [Gail Chao](#)

[Cheap Deals on Summer Travel Destinations](#) posted by [Gail Chao](#)

[Re: Recommendations a travel agent?](#) posted by [Gail Chao](#)

Report to Chain

- Mike Motler
 - Kristin MacGyver
 - Dorrie Champion
 - Gail Chao

[Full report to chain](#)

Recent Colleages

[2 New Invitations!](#)

Gail Chao
Amsterdam

Monifa Shani
Cambridge, MA

Bailey Blakeny
Chicago, IL

[See all \(107\)](#)

My Links

[Dimitri's Digest](#)

[Ed Brill](#)

[Flickr photos](#)

[Technorati profile](#)

[developerWorks](#)

[A List Apart](#)

Lotus Connections

Perfiles

Perfiles profesionales en la empresa. Localización de personas a través de la organización, mediante palabras clave o navegación relacional. Permite identificar y acceder a recursos, conocimientos, responsabilidades, etc

Comunidades

Crear, encontrar, participar y trabajar en comunidades de personas con intereses, objetivos o areas de conocimiento y objetivos comunes

Comunidades

Lotus. Connections
Home | Profiles | **Communities** | Blogs | Dogear | Activities | More
Sam Cuman | Help | Logout

Communities
Search All

All Communities
My Communities

HNWI Community
Leave Community | More Actions

Overview

[Members](#)

[Forum](#)

[Bookmarks](#)

[Broadcasts](#)

[Feeds](#)

[HNWI Teamroom](#)

[Subscribe to Community](#)

Tags

Find by tag

Active Tags

[aardvark](#) [anchovies](#) [archi-](#)
[tecture](#) [bears](#) [beta](#) [badges](#)
[bruschetta](#) [creepy](#) [design](#)
[dogs](#) [FIT](#) [greek](#) [mythology](#) [hot](#)
[inspiration](#) [jabber](#) [junk](#)

view as [cloud](#) | [list](#) | [all](#)

Overview ?

The HNWI is a community for high net worth individuals. Lorem ipsum dolor sit amet, consectetur sed do eiusmod tempor incididunt ut labore et dolore magna aliqua.

Post to Forum

Forum

- [Re: Important Travel Information](#) posted by [Charlie Hill](#) Today at 9:15 AM
- [Cheap Deals on Summer Travel...](#) posted by [Jeremy Perry](#) Today at 9:12 AM
- [Re: Recommendations a travel...](#) posted by [Ethan Perry](#) Yesterday at 11:19 PM

HNWI Team Room

- [Jeremy Perry](#) modified his contact info Today at 9:15 AM
- [Travel_Discounts.pdf](#) posted by [Amy Travis](#) Yesterday at 11:19 PM
- [How to get a first class ticket upgrade](#) posted by [Jason Baxter](#) Yesterday at 11:19 PM

Recent Bookmarks

- [in2: The innovation Intiative: Weblog](#) by [Gail Chao](#) Today at 9:15 AM
- [Amazon.com Unbox Video](#) by [Samanatha Daryn](#) Today at 9:12 AM
- [Techcrunch Blog Archive](#) by [Peter Blakeney](#) Yesterday at 11:19 PM

Important Bookmarks

- [Travel Planning Website](#)
- [Travel Planning Website](#)
- [Travel Planning Website](#)

Active Members

- [Gail Chao](#)
Amsterdam
- [Monifa Shani](#)
Cambridge, MA
- [Bailey Blakeny](#)
Chicago, IL

Related Items

- [Develop new strategy for...](#)
- [What's up with travel...](#)
- [How to get a cheap ticket...](#)
- [Travel Scams](#)
- [World Traveller Photo...](#)

Lotus Connections

Perfiles

Perfiles profesionales en la empresa. Localización de personas a través de la organización, mediante palabras clave o navegación relacional. Permite identificar y acceder a recursos, conocimientos, responsabilidades, etc

Comunidades

Crear, encontrar, participar y trabajar en comunidades de personas con intereses, objetivos o areas de conocimiento y objetivos comunes

Dogear

Guardar, organizar y compartir enlaces Web, descubrir los enlaces de otras personas y crear una red de navegación cualificada

Lotus Connections

Perfiles

Perfiles profesionales en la empresa. Localización de personas a través de la organización, mediante palabras clave o navegación relacional. Permite identificar y acceder a recursos, conocimientos, responsabilidades, etc

Comunidades

Crear, encontrar, participar y trabajar en comunidades de personas con intereses, objetivos o áreas de conocimiento y objetivos comunes

Dogear

Guardar, organizar y compartir enlaces Web, descubrir los enlaces de otras personas y crear una red de navegación cualificada

Blogs

Presentar ideas, temas de opinión y recoger feedback de otros; aprender de la experiencia y conocimientos de otros colaboradores

Blogs (Lotus Connections)

**10,847 weblogs,
89,682 entradas con
37,349 usuarios and
18,758 etiquetas.**

Entry Title	Author	Published	Comments	Rating
Embarrassing mistakes	Andy Piper	Today 16:29:37	0	★
Appliances everywhere (or part 2)	Charles R. Smith	Today 16:19:33	0	★
IBM Lotus Domino: the road ahead	Darren Adams <small>New</small>	Today 16:19:27	0	★
Welcome to the UKISA IMC Blog	Kate Pennell	Today 16:16:44	0	★
Good Coffee (part one of another I told you that s...	Charles R. Smith	Today 16:11:57	1	★
Unified Communications & Collaboration keynote	Darren Adams <small>New</small>	Today 16:11:11	0	★
Thoughts on Day 1	Brendan Tutt <small>New</small>	Today 16:10:48	0	★
Get that rebate!	Beth D. Ryan	Today 16:10:34	0	★
Jazz server location	Paul Bishop	Today 16:08:39	0	★
How to create file urls with firefox and associate...	Jan Van den Audenaerde <small>New</small>	Today 16:06:08	0	★
Adventure? Excitement? A Lotusphere attendee cra...	Michael B. Beaver	Today 16:05:16	0	★
Virtual Appliance Repository	epasch@de.ibm.com <small>New</small>	Today 15:59:58	0	★
Social software & learning lunch and learn for...	Kerry McGuire	Today 15:44:21	0	★
Customer/partner inputs on certification exam comp...	William M. McCook	Today 15:39:30	0	★
Lotusphere 2008 - what can I tell you that hasn't ...	Brian O'Donovan	Today 15:34:27	0	★
Still here. Still blogging!	James Taylor	Today 15:25:40	0	★
re: Integrating with Confluence	cdavid@ca.ibm.com	Today 15:24:59	0	★
Spectacular Google Gadget now available on ODW Nex...	Brian Olore	Today 15:14:00	2	★

Lotus Connections

Perfiles

Perfiles profesionales en la empresa. Localización de personas a través de la organización, mediante palabras clave o navegación relacional. Permite identificar y acceder a recursos, conocimientos, responsabilidades, etc

Comunidades

Crear, encontrar, participar y trabajar en comunidades de personas con intereses, objetivos o áreas de conocimiento y objetivos comunes

Blogs

Presentar ideas, temas de opinión y recoger feedback de otros; aprender de la experiencia y conocimientos de otros colaboradores

Dogear

Guardar, organizar y compartir enlaces Web, descubrir los enlaces de otras personas y crear una red de navegación cualificada

Actividades

Organizar el trabajo no formalizado, planificar siguientes pasos y desarrollar tu red de colaboradores, orientado a la ejecución del trabajo diario

Actividades

Activities
Search All

My Activities
To Do List
Templates

Activity Dashboard

- ✔ Completed Activities
- ⚙ Tuned Out Activities
- 🗑 Trash

Activity Collections

- High Priority
- Medium Priority
- Marketing
- Personal

[New collection](#)

Public Activities

My Activity Dashboard

Start an Activity
Start from Template

January

				1	2	
3	4	5	6	7	8	9
10	11	12	13	14	15	16
17	18	19	20	21	22	23
24	25	26	27	28	29	30
31						

This week

- ! **5 notices** for you
- 📅 **5 to-do items** are due
- ⚡ You have been added to **2 activities**

Reminders

- ✔ **5 to-do items** assigned to you (3 overdue)
- ✔ **7 to-do items** you have assigned to others (2 overdue)

Recent Events

Today

- Samantha Daryn added group: Public to activity "Prospect: new finance office" (5:14 PM)
- Gail Chao added tag: "follow-up" to activity "Bank - Build out use case workshop" (5:14 PM)
- Samantha Daryn created activity "Client Strategic Design" (5:14 PM)
- Natasha Embun added member David Brooks to activity "DBank - Build out use cases workshop" (5:14 PM)

Thursday Jan 13

- Samantha Daryn updated entry: "Gif image" in activity "R2 Prospects" (5:14 PM)
- Gail Chao added tag "housing" to entry "Gif image" in activity "R2 Prospects" (5:14 PM)
- Gail Chao created entry: "Gif image" in activity "R2 Prospects" (5:14 PM)
- Dan Misawa added member Gail Chao to activity "Bank - Build out use cases workshop" (5:14 PM)

1-20 of 25 Previous | [Next](#)

Sort by: Recency Due date Name Priority

	Plan release event for Phoenix group	Today 8:30 PM
	Yuki Iwaki Due in 10 days	show details
	Define themes for R2	Today 8:30 PM
	Yuki Iwaki	show details
	Renew contracts for Delta Pacific	Today 8:30 PM
	Yuki Iwaki	show details
	Acquisition checklist	Today 8:30 PM
	Yuki Iwaki Due in 15 days	show details
	Finalize details for spring sales event	Today 8:30 PM
	Yuki Iwaki	show details
	Prospect: new finance office	Today 8:30 PM

Tags ?

People ?

Find activities by person 🔍

Samantha Daryn	3
Dan Misawa	5
Gail Chao	7
Yuki Toru	1
Natasha Embun	1

Lotus Connections

Perfiles

Perfiles profesionales en la empresa. Localización de personas a través de la organización, mediante palabras clave o navegación relacional. Permite identificar y acceder a recursos, conocimientos, responsabilidades, etc

Comunidades

Crear, encontrar, participar y trabajar en comunidades de personas con intereses, objetivos o áreas de conocimiento y objetivos comunes

Blogs

Presentar ideas, temas de opinión y recoger feedback de otros; aprender de la experiencia y conocimientos de otros colaboradores

Dogear

Guardar, organizar y compartir enlaces Web, descubrir los enlaces de otras personas y crear una red de navegación cualificada

Actividades

Organizar el trabajo no formalizado, planificar siguientes pasos y desarrollar tu red de colaboradores, orientado a la ejecución del trabajo diario

Integración con MS Office

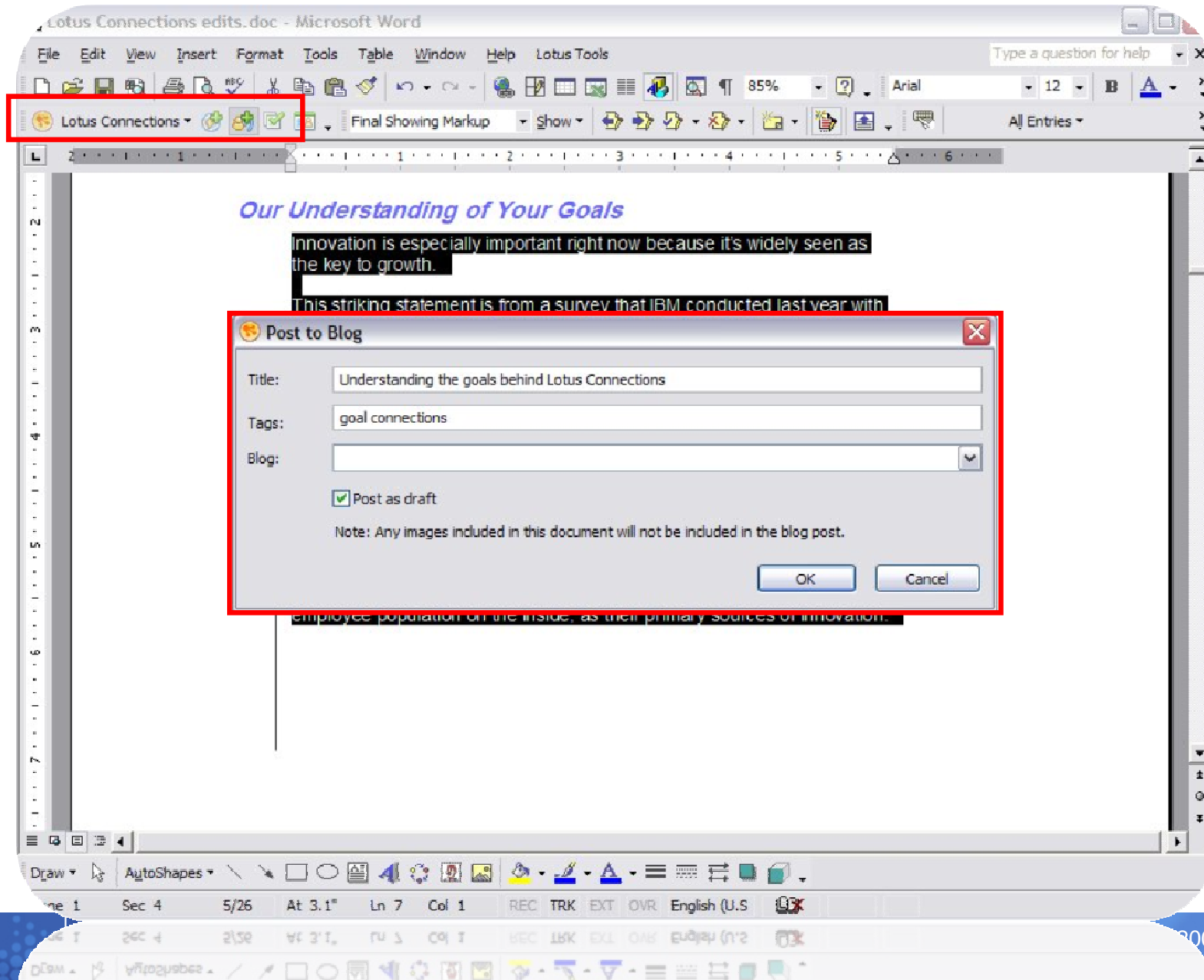

Integración con Windows Explorer

Field	Value
Name	First Draft
Description	Lotus Connections - Overview and draft on 9.23.07
Tags	presentation connections
Private	<input type="checkbox"/>
Activity	Lotus Connections Extensions Presentation
Description	Collaborate on updated presentation.
Activity tags	presentation

Integración con MS Outlook

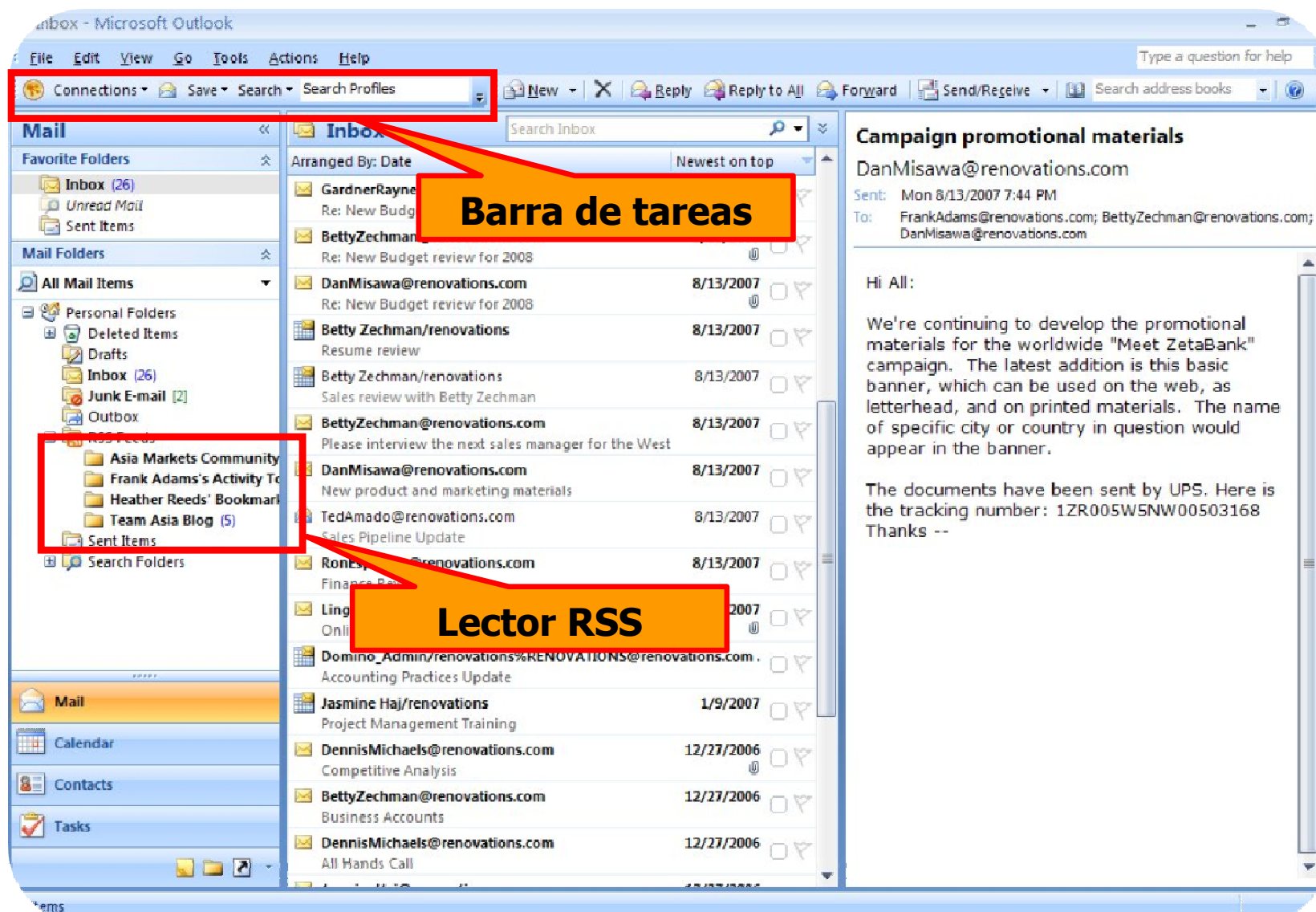

Integración con MS Outlook

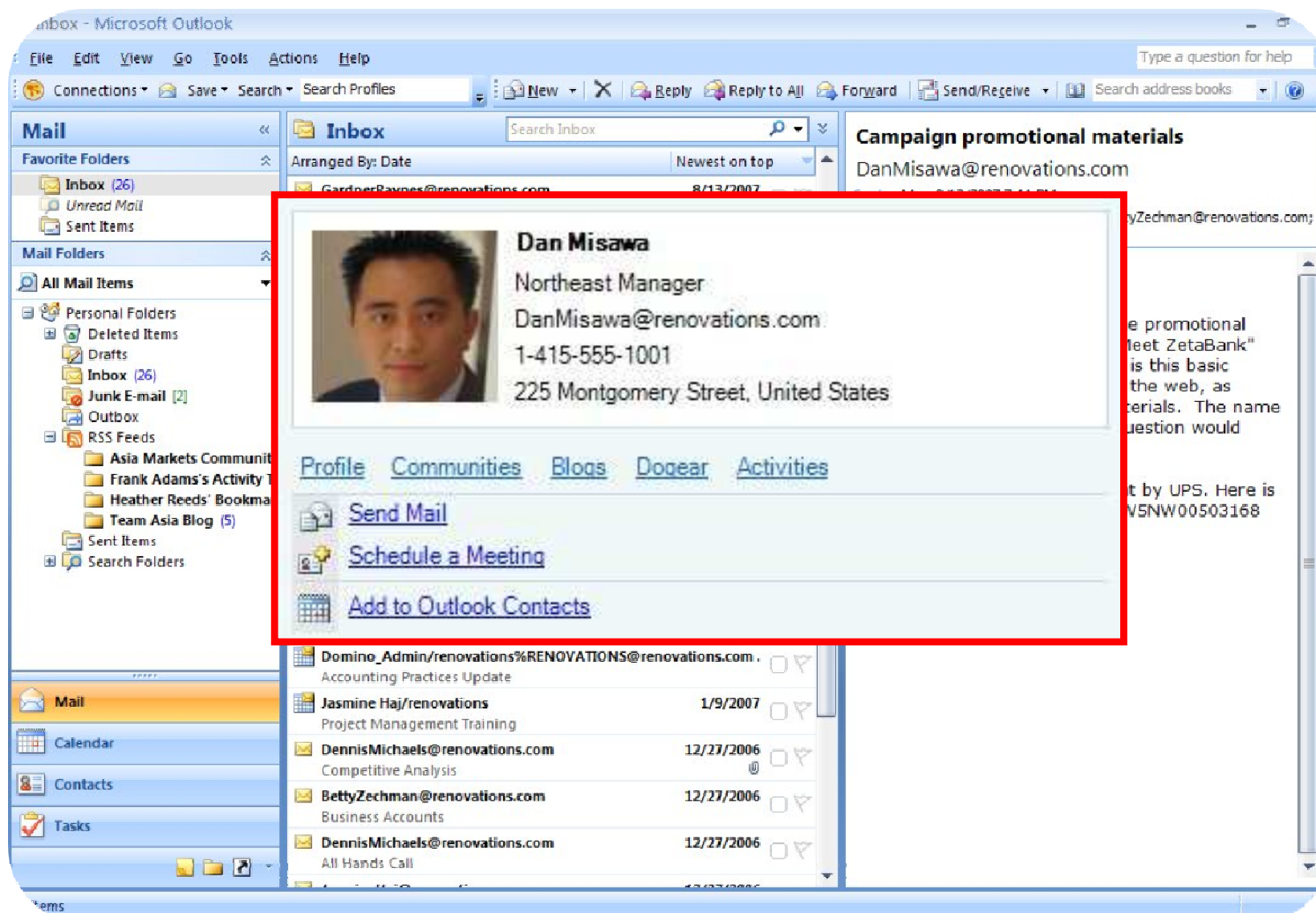

Integración con MS Outlook

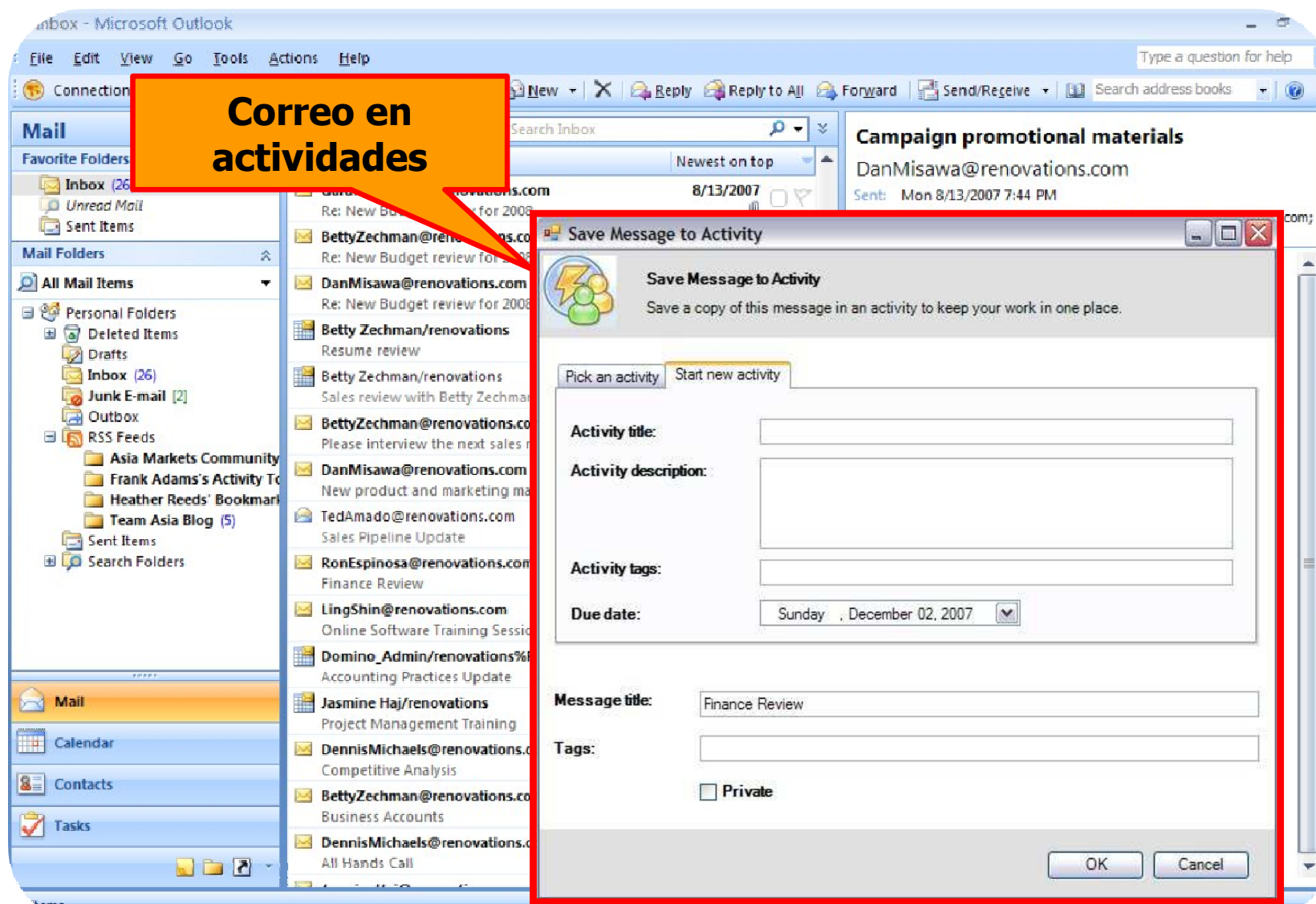

 **Search for** (subject keywords) Country: Division: [Advanced search](#)

Find Expert

Show people: 1-10 **11-20** 21-30

Show Degrees: [No limits](#) [1 degree](#) **[2 degrees](#)** [3 degrees](#)

 **SmallBlue Net**
See results as a Social Network

As on 1/22/2008, SmallBlue is indexing/infering the social network and expertise of **207950** IBMers.

The system has **3219** contributing IBM users from **53** countries.

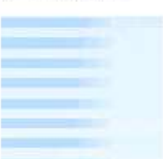

Please invite your colleagues to join SmallBlue. The more people who join, the better SmallBlue will be.

Settings

[Edit Personal Stopwords](#) - coming soon

[Submit NonSearchable Term](#) - coming soon

[Update Preferences](#) - coming soon

- | | |
|---|--|
| 
1. Nicola Busetti
IBM Sales & Distribution, Software Sales
IBM Certified IT Specialist - EMEA SouthWest IOT
Lotus Technical Sales
 Your direct contact | 
2. Tomas Aromir Masaquer
IBM Sales & Distribution, Software Sales
SWITA (FSS & SMB Barcelona)
 Your direct contact |
| 
3. (German) Valcarce Andres
IBM Software Group, WPLC
SWG Svcs & PS Delivery Manager - Banca
 Your direct contact | 
4. Pablo Ortega Rodriguez
IBM Software Group, WPLC
IT Specialist
 Your direct contact |
| 
5. Rafael Imedio CaÑAs
IBM Sales & Distribution, Software Sales
Software Services Sales
 Your direct contact | 
6. Eduardo Angulo Aguado
IBM Sales & Distribution, Software Sales
Lotus Brand Manager, SPGIT IMT
 Your direct contact |
| 
7. Maria (Luisa) Perez Diaz
Global Business Services
Leader HCM FSS Sector
 Your direct contact | 
8. M.Cristina C Gomez Martin
IBM Sales & Distribution, Software Sales
Software Account Manager - FSS Barcelona
 Your direct contact |
| 
9. A P (Arjan) Radder
IBM Sales & Distribution, Software Sales
Geo Sales Leader - Lotus Connections, Portal Accelerators
 Your direct contact | 
10. Elisabet Gassiot Pintori
IBM Sales & Distribution, Financial Services Sector
IT Specialist - Business Analyst, Linux in Desktop specialist
 Your direct contact |

w3 SmallBlue Suite

Search w3 GO

w3 Home BluePages HelpNow Feedback

Home Find Reach **Net** Ego

About SmallBlue Tools Help Download Privacy Policy Project Info

Show network for (subject keywords) Country: Division: [Advanced search](#)

Diagram & Map Diagram only Map only

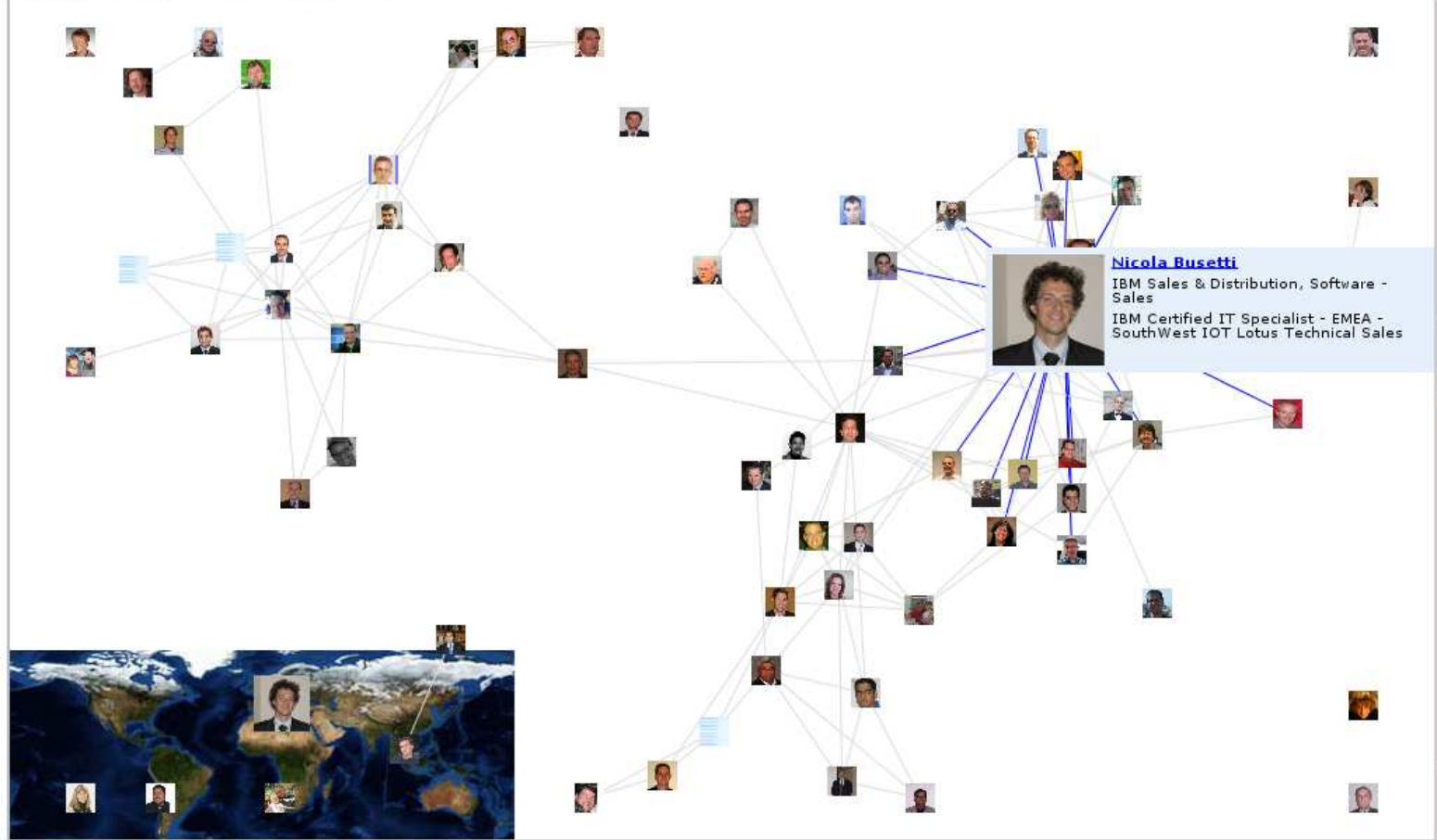

Display Settings

Show node information:
 Names Ranking
 Statistics None

Show node icon:
 Picture Business Unit None

Show people by rank:

 Min 73 Max
 Hide Isolates

Find Person

Highlight:

Highlight Network

None
 Show people by degrees
 Show bridges by betweenness
 Show hubs by connections

High 15% Low

 Most 30 links Least

- ### Legend
- -Global Business Services
 - -Global Technology Services
 - -IBM CHQ
 - -IBM Research
 - -IBM Sales & Distribution
 - -IBM Software Group
 - -IBM Systems & Technology Group

Source: From: to ?

Diagram & Map

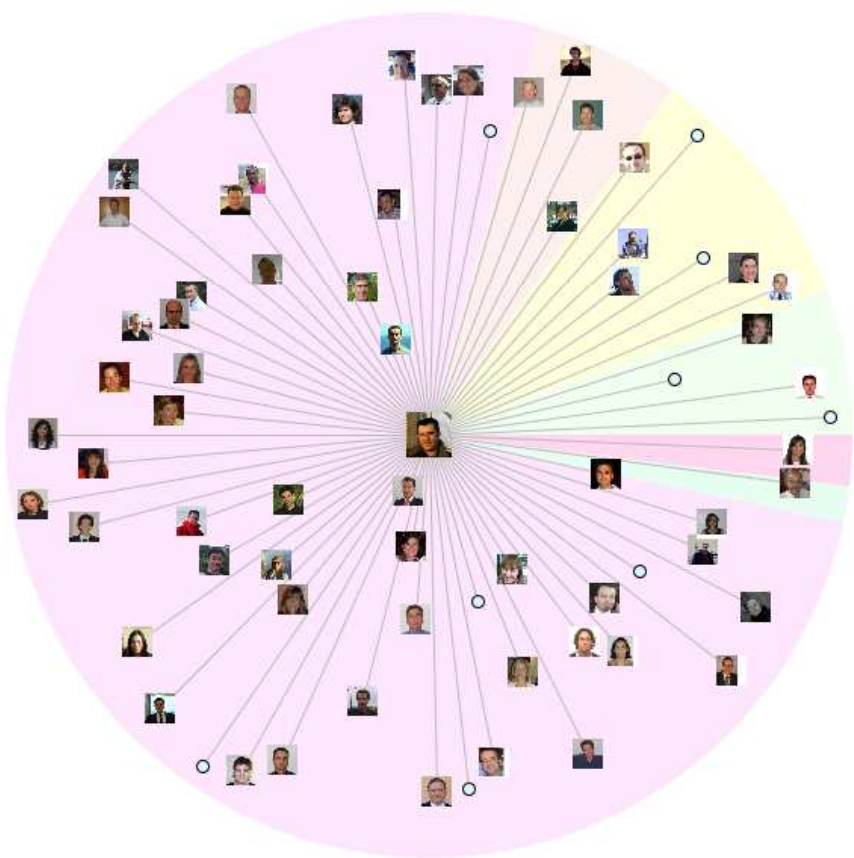

Robert Gera Janssen
 IBM Sales & Distribution, Financial Se...
 IT Architect

Last Communication: 2007-12-11 16:13:51.0

The number of unique people that are being contributed to your extended social network by this person is: **126**

- | | |
|----------------------------------|------------------------------------|
| <input type="checkbox"/> Es [59] | <input type="checkbox"/> S&D [71] |
| <input type="checkbox"/> Fr [21] | <input type="checkbox"/> GBS [22] |
| <input type="checkbox"/> Uk [9] | <input type="checkbox"/> GTS [10] |
| <input type="checkbox"/> Pt [8] | <input type="checkbox"/> ITD [7] |
| <input type="checkbox"/> Il [7] | <input type="checkbox"/> RES [4] |
| <input type="checkbox"/> It [3] | <input type="checkbox"/> IMBPD [1] |
| <input type="checkbox"/> Cz [3] | <input type="checkbox"/> IES [1] |
| <input type="checkbox"/> Us [3] | <input type="checkbox"/> CHQ [1] |
| <input type="checkbox"/> De [2] | <input type="checkbox"/> N/A [9] |
| <input type="checkbox"/> Gr [2] | |
| <input type="checkbox"/> Au1 [2] | |
| <input type="checkbox"/> Tr [2] | |
| <input type="checkbox"/> Fi [1] | |
| <input type="checkbox"/> Be [1] | |
| <input type="checkbox"/> Nz1 [1] | |
| <input type="checkbox"/> Ie [1] | |
| <input type="checkbox"/> IN1 [1] | |

Client Upload Settings ?

Last Update: 2008-01-10
 Frequency: coming soon...
 Sources: coming soon...

Your Ego Statistics ?

71 IBMers 1 degree away from you
 376 IBMers 2 degrees away from you
 3220 IBMers 3 degrees away from you

Manage your add list: ?

[Add person](#)

Manage your block list: ?

[Add person](#)

Legend ?

- Global Business Services
- Global Technology Services
- IBM CHQ
- IBM Research
- IBM Sales & Distribution
- IBM Software Group
- IBM Systems & Technology Group
- Integrated Managed Business Process Delivery
- Integrated Technology Delivery
- IBM Integrated Supply Chain
- Managed Business Process Services
- IBM Executive Staff
- IBM Global Financing
- Unknown division

A word cloud featuring various IBM products and services. The most prominent words are 'web 2.0', 'quickr', 'sametime', 'domino', 'lotusphere', 'software-social', 'uc2', 'blogs', 'ibm', 'colaboración', 'wiki', 'total-forms', and 'foundations'. Other visible words include 'websphere-portal', 'mobile-connect', 'sevilla', 'agenda', 'alberto', 'dogear', 'lotus-mashups', 'edu', 'nacho', 'e-learning', 'isidro', 'foros', 'barcelona', 'tags', 'raul', 'esther', 'valencia', 'e-mail', 'juan', 'contextual', 'lotus-notes', 'luis', 'easysync', 'carlos', 'jose', 'symphony', 'bilbao', 'jose-ramon', 'david', 'abierto', 'madrid', 'actividades', 'alberto', 'dani', 'traveler', 'valeri', 'alberto', 'helen', 'perfiles', 'eclipse', 'francisco', 'dashboards', 'paco', 'comunidad', 'active-insight', 'marian', and 'expeditor'.

Modelo de contenidos

- Todas las personas pueden ser creadores de contenidos
- El contenido es la suma del objeto original y todas las contribuciones (que en la Web 2.0 son persistentes)
- La interacción suma valor (y esto no se ha inventado ahora)
- Un contenido puede ser: Un documento, un correo, una conversación, una imagen, video/audio, un wiki, una entrada de blog, una noticia, una evento, una entrada de agenda, un enlace Web, un registro de incidencia... cualquier cosa.
- De nuevo habrá mecanismos para la autorregulación de los contenidos: el colectivo decide cual es el tema, la adecuación de cada aportación y la calidad

The logo for Lotus Quickr, featuring the word "Lotus" in black on a yellow background and "Quickr" in black on a white background, all enclosed in a rounded rectangular frame with a drop shadow.

Lotus Quickr

-  **Gestión documental colaborativa**
-  **Espacios de trabajo para equipos**
-  **Front-end de soluciones ECM**

Biblioteca - Daniel Olmo's library - IBM Lotus Quickr - Mozilla Firefox

Archivo Editar Ver Historial Marcadores Herramientas Ayuda

https://quickr.tap.ibm.com/lotus/myquickr/daniel-olmo-library/library/tut/p/c/1/0

Comenzar a usar Fire... Últimas noticias

IBM Press room - 2007-09-18 IBM Unv... Biblioteca - Daniel Olmo's library ...

Lotus Quickr. Daniel Olmo's library Finalizar sesión: Daniel Olmo Chica

Volver a Inicio Ayuda

Daniel Olmo's library Personalizar

Biblioteca Wiki Blog

Webinar Aceleradores de Portal library

Crear, actualizar y gestionar documentos

Vistas: Vistas de borrador

Se encuentra en Daniel Olmo's library

1-3 de 3

Ordenar por: Nombre

Mostrar perfil... Enviar correo electrónico...

Audio del Webinar Aceleradores de Portal.doc

Transcript del Webinar Aceleradores de Portal.doc

Webinar Aceleradores de Portal final version ppt

Webinar Aceleradores de Portal final version ppt

Sin descripción

Añadidos por: Daniel Olmo Chica

Fecha de la última modificación: jul 24, AM 03:48:55 AM EDT

Tipo de documento: Microsoft PowerPoint

Ubicación: Webinar Aceleradores de Portal en Daniel Olmo's library

Añadir a conectores de Lotus Quickr

Suscribirse a esta carpeta

Copiar enlaces...

Ayuda

Arrastrar hasta aquí archivos y carpetas de escritorio

Terminado quickr.tap.ibm.com IBM Corporation

Interfaz y herramientas Web 2.0

Información de los participantes

Daniel Olmo Chica
Lotus Software Sales Specialist, FSS
Top Accounts
, Spain
34-91-397-6447
daniel.olmo@es.ibm.com

Quick-view de los contenidos

Webinar Aceleradores de Portal final version ppt

Sin descripción

Añadidos por: Daniel Olmo Chica

Fecha de la última modificación: jul 24, AM 03:48:55 AM EDT

Tipo de documento: Microsoft PowerPoint

Ubicación: Webinar Aceleradores de Portal en Daniel Olmo's library

Zonas activas

Simplicidad - Lotus Quickr Connectors permiten acceso al contenido desde las herramientas habituales

Lotus Notes®

Windows Explorer

Microsoft Office

Lotus Sametime®

Lotus Symphony

Gestión documental colaborativa

- Fácil gestión documental
 - Check-in/check-out
 - Versiones/Revisiones
 - Borrador
 - Workflow
- Experiencia de usuario
 - Vista previa de documentos
 - Menús de personas en los nombres
 - Refresco rápido (AJAX)
 - Iconos nativos de tipo de fichero
 - Drag & Drop desde el escritorio
 - Búsqueda sencilla
- Compartición de Contenidos
 - Bookmarking de documentos
 - Capacidades Atom / RSS

Type	Title	Created On	Updated By	Modified On	Download
	20070817_ajax.ppt	01/10/2008	Heather Reeds	01/10/2008	Download
	A Demo Word Document.doc	01/10/2008	Sam Curman	01/10/2008	Download
	Bidi-Jan2002.pdf	01/10/2008	Heather Reeds	01/10/2008	Download
	Bidi Advanced topics.ppt	01/10/2008	Heather Reeds	01/10/2008	Download
	BidiJavaFeb2005.ppt	01/10/2008	Sam Curman	01/10/2008	Download
	BidiLinux2.ppt	01/10/2008	Sam Curman	01/10/2008	Download
	BidiShorMar2005China.PRZ	01/10/2008	Mike Motler	01/10/2008	Download
	Bidiswt.ppt	01/10/2008	Sam Curman	01/10/2008	Download
	Connections - Home.htm	01/10/2008	Kristen Macgyver	01/10/2008	Download
	emailSignature.htm	01/10/2008	Kristen Macgyver	01/10/2008	Download
	eventui.pdf	01/10/2008	Gardner Raynes	01/10/2008	Download
	greenwichmean.gif	01/10/2008	Ted Amado	01/10/2008	Download
	IBM Dojo Toolkit - Update 20061114.ppt	01/10/2008	Gail Chao	01/10/2008	Download
	JSDTDojo.ppt	01/10/2008	Sam Curman	01/10/2008	Download
	LollarStratPickups.mp3	01/10/2008	Sam Curman	01/10/2008	Download
	LQP BIDI Assessment_Final_Report_2Jan.doc	01/10/2008	Kristen Macgyver	01/10/2008	Download
	Profile-card-plus-documents.gif	12/18/2007	Sam Curman	12/18/2007	Download
	Profile-card-plus-documents.gif	12/18/2007	Gardner Raynes	01/08/2008	Download
	QDominoEnhancements.xls	01/10/2008	Sam Curman	01/10/2008	Download
	QDominoEnhancements.xls	01/10/2008	Gail Chao	01/08/2008	Download

Componentes y plantillas

- Paleta de componentes para crear soluciones colaborativas
 - De IBM: Bibliotecas, foros, wikis, blogs, anuncios, agenda, tareas, listas, feeds, etc
 - De IBM Business Partners: <http://www.ibm.com/lotus/solutionscatalog-quickr>
 - Tus propios componentes

■ Ejemplos

- Seguimiento de ideas/innovación (Thinkplace)
- Agendas compartidas y reuniones
- Galerías de fotos y videos
- Incidencias, escalación
- Gestión de contactos compartidos
- Comunicación Mktg
- Encuestas y valoraciones
- Diseño de presentaciones colaborativo

Competitors' Auto Photos By Category By Photographer

Competitors' Auto Photos
Use this area to post photos of competitors' autos:

Thumbnail	Description	Photo Date
	Green Auto -	7/11/07
	Orange Auto -	7/11/07
	Red Auto -	
	Yellow Photo	

Show: 10 | 20 | 50 | 100 items per page
Times shown are: Eastern Daylight Savings Time

Context Menu for Orange Auto:

- Open
- Edit
- Respond
- New Revision
- Check Out...
- Copy
- Move
- Delete
- Restrict Readers
- Add Authors
- Add To Calendar
- Notify
- Approve/Reject

Lotus Quickr 8.1 Edición Personal

- Compartición de ficheros personales entre usuarios
- Edición integrada y **gratuita** para usuarios de Lotus Notes
- Incluye los conectores

File Name	Rating	Downloads	More
INV107_v8.ppt Updated yesterday at 10:47 AM Lotusphere presentation. This ppt doesn't quite match the final ODP. We made a few changes after converting to ODP	Not rated	2 downloads	More
INV107 v8a.odp Added yesterday at 6:40 AM	Not rated	1 download	More
Lotus Quickr standard entry comparison.ppt Updated Monday at 10:08 AM A one page comparison of the capabilities in Lotus Quickr Entry compared to the full (standard) Lotus Quickr product	1 Rating	16 downloads	More

Conector para Microsoft Outlook

- Mover correo a bibliotecas y espacios de trabajo
- Sustituir anexos por enlaces a contenidos en Quickr
- Navegador de Quickr integrado

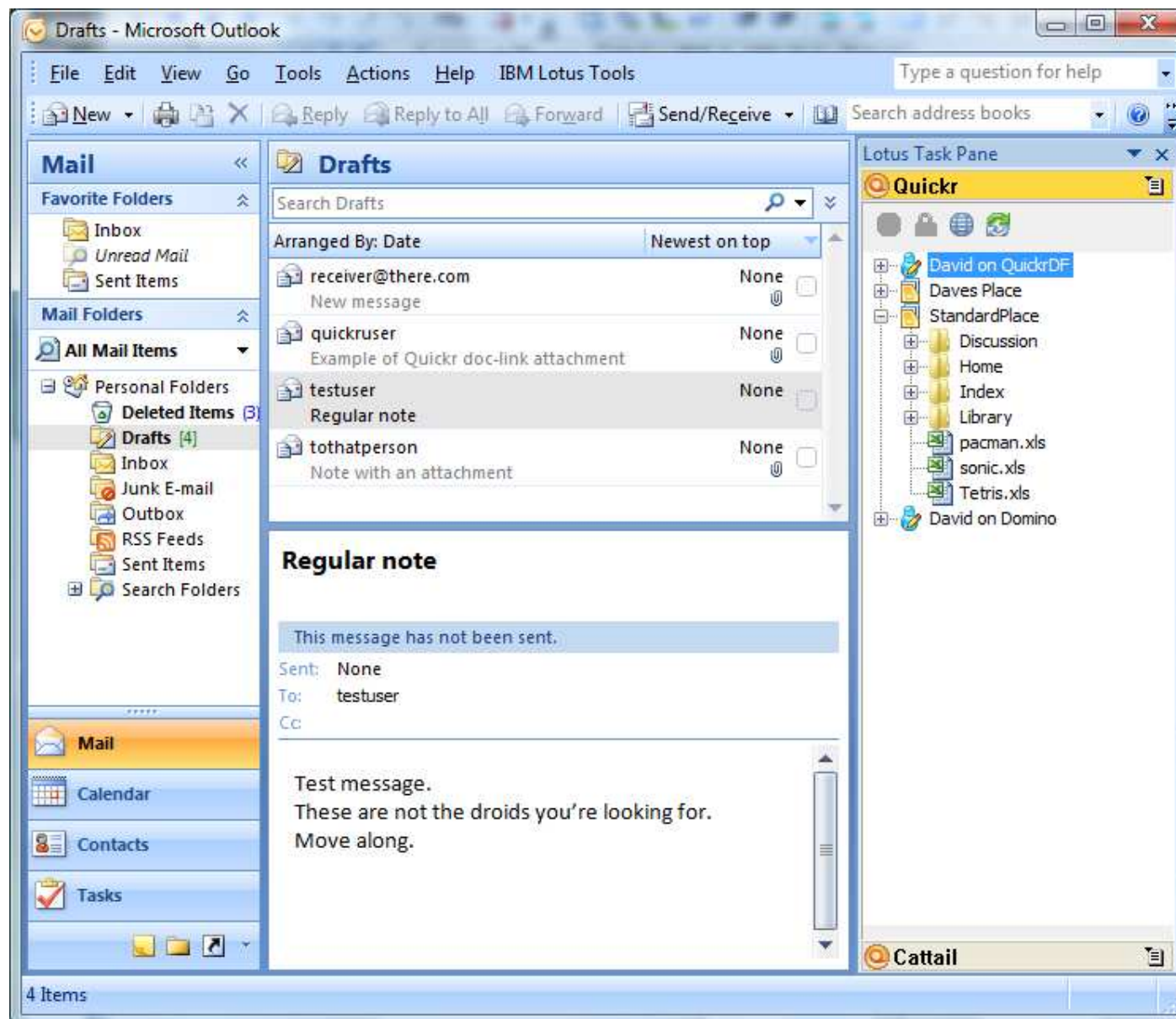

* Coming in 8.1 release

Lotus Quickr Content Integrator

✓ Migración y coexistencia

Integración ECM (Quickr 8.5)

Podcasts. Bibliotecas multimedia (Quickr 8.5)

Media Library | Home - Microsoft Internet Explorer

Address: <http://w3.webahead.ibm.com/medialibrary/index>

Hello Daniel Olmo Chica | [Sign out](#)

Search w3 Search Media Library

w3 Home | [BluePages](#) | [HelpNow](#) | [Feedback](#)

Featured selections

Lost Data Files: "Happy Birthday, Mouse!" 1/08

Birthday wishes are in order for a good friend to us all - the mouse.

[Download](#)

Lotus Collaboration Summit - ASEAN

Lotus Collaboration Summit - ASEAN

[Download](#)

Mark Dean Be An Expert Mentor

Mark Dean Be An Expert Mentor

[Download](#)

New media

Recommended | Most popular | Highest rated | Most recent

Title	Downloads	Rating	Added	Download
Customer Care & Insight for FSS	7	★★★★★	Feb 4, 2008	
CB14 - Competing Against Microsoft: ...	128	★★★★★	Dec 28, 2007	
IBM Media Library- How it can help you ...	168	★★★★★	Sep 21, 2007	
TeleWeb strategy flash file	32	★★★★★	Aug 29, 2007	
Business Application Dialogue ...	145	★★★★★	Aug 14, 2007	
Becoming an author with IBM Press	147	★★★★★	Aug 14, 2007	
IT Specialist certification overview	32,937	★★★★★	Aug 14, 2007	
SOA web2.0 ajax and mashups: Are they ...	125	★★★★★	Aug 14, 2007	
Explore the Wonderful World of ...	33	★★★★★	Aug 14, 2007	
The ibm.com infrastructure	164	★★★★★	Aug 14, 2007	

[Subscribe to recommended media](#) [Browse all media](#)

Home

- [Browse media](#)
- [Search media](#)
- [Share media](#)
- [Preferences](#)
- [Help](#)

[New: Developer API](#)

Popular tags

Collaboration contest GBS gts information-on-demand Information_Management innovation Lotus marketing odv-software-group Rational rationalchat Research sales secondlife Security SMB SOA software software_for_system_z Strategy SWG Systemz video videocontest Web2.0 WebSphere zseries zSoftware zSW

Numbers that count

Total downloads	4,825,596
Daily downloads	13,133
# Available media	15,429

Top taggers

JOSHUA M. WOODS	1,758
Lee A. Peterson	1,756
Rudolf Klein	1,103
George B. Faulkner	1,085
Joshua E. Scribner	948

[view more](#)

Top raters

George B. Faulkner	706
--------------------	-----

Lotus Connections & Lotus Quickr. Business Partners

engram get closer to customers.

ascendant TECHNOLOGY
www.atech.com

AVNET®
technology solutions

PSC
It's all in the way we listen.®

Innovative Ideas Unlimited, Inc.

CAS AHL

MORPHEUS
eBusiness Solutions

FRITZ & MACZIOL
Software, Systeme und Dienstleistungen

Voltage security

PAVONE

TYPEX GROUP

applicable

BERBEE®
A CDW COMPANY

TRIOLOG GROUP®

MD Consulting Inc.

The Turtle Partnership

Peters technology group

ERGO Group

sowre

Perficient®

LAN 2 LAN

GEMINI SYSTEMS
Technology designed by you.

open logic

EULUC
meet the experts

Lotus+911

AXceler

DNUG User Group

AXS one®

