



# IBM PureSystems

Isabel Zárate, STG Growth Initiatives  
Manager, SPGI



# AGENDA

---

## Smarter Computing

---

- |       |   |
|-------|---|
| 12:00 | <b>Sistemas Integrados Expertos</b><br>John Vitkus, Vicepresidente Worldwide de PureSystem, IBM STG   |
| 12:30 | <b>PureApplication System Highlights</b><br>Manuel Ariño, Especialista Worldwide en Sistemas Integrados Expertos, IBM   |
| 13:00 | <b>PureApplication System Business Value</b><br>Manuel Ariño, Especialista Worldwide en Sistemas Integrados Expertos, IBM                                       |
| 13:30 | <b>IBM Smarter Storage para Smarter Computing. Un nuevo enfoque al almacenamiento</b><br>Javier Sánchez, Especialista en Soluciones de Almacenamiento, IBM      |
| 15:30 | <b>Soluciones de almacenamiento hyper-eficiente. Compresión y auto-optimización</b><br>Javier Sánchez, Especialista en Soluciones de Almacenamiento, IBM        |
| 16:00 | <b>¿Qué hay de cierto en las promesas del mercado? Mitos y realidades del almacenamiento</b><br>Julián Jiménez, Arquitecto de Soluciones de Almacenamiento, IBM |
| 16:30 | <b>Tendencias futuras en tecnología de almacenamiento</b><br>Julián Jiménez, Arquitecto de Soluciones de Almacenamiento, IBM                                    |

Sigue el track en [@IBMSCmptngESP](https://twitter.com/IBMSCmptngESP)

---





## Clients struggle to overcome barriers of time, cost and risk

### Typical IT Project Time and Budget

Phase	Time (days)	Budget
Specify/design	73 - 96	14% - 16%
Procure	57 - 112	19% - 21%
Implement	74 - 93	12%
Configure/test	74 - 80	10% - 11%
Cluster & HA	66 - 104	11% - 12%
Backup	44 - 108	10%
Tune	89 - 98	9% - 10%
Management	67 - 110	9 - 10%

**34%** of new IT projects (US) *deploy late*

### Top Causes of Project Delays

#### Hardware



#### Software

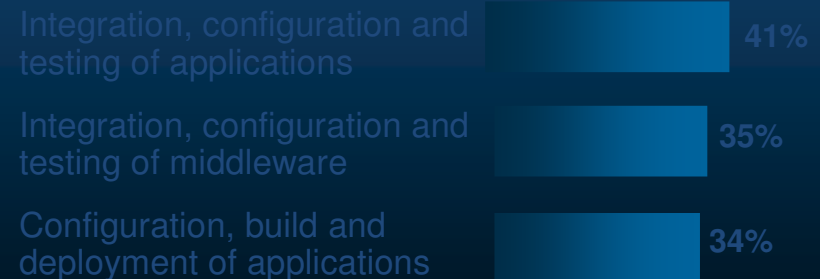

From a commissioned study conducted by Forrester Consulting on behalf of IBM





# Announcing the first two members of the IBM PureSystems family

## PureFlex

**Infrastructure System:**  
*Expert at sensing and anticipating resource needs to optimize your infrastructure*



## PureApplication

**Platform System:**  
*Expert at optimally deploying and running applications for rapid time-to-value*



**Built-in expertise ■ Integration by design ■ Simplified experience**





# IBM PureSystems “patterns of expertise”



**Patterns of Expertise:** Proven best practices and expertise for complex tasks learned from decades of client and partner engagements that are captured, lab tested and optimized and then built into the system

Patterns deliver superior results:

- **Agility:** Faster time-to-value
- **Efficiency:** Reduced costs and resources
- **Simplicity:** Simpler skills requirements
- **Control:** Lower risk and errors

Through *unmatched expertise* in:

- System design
- Infrastructure management
- Application deployment
- Data management
- Datacenter management
- Application management
- High availability and scalability
- Security
- Storage optimization
- Networking
- Cloud



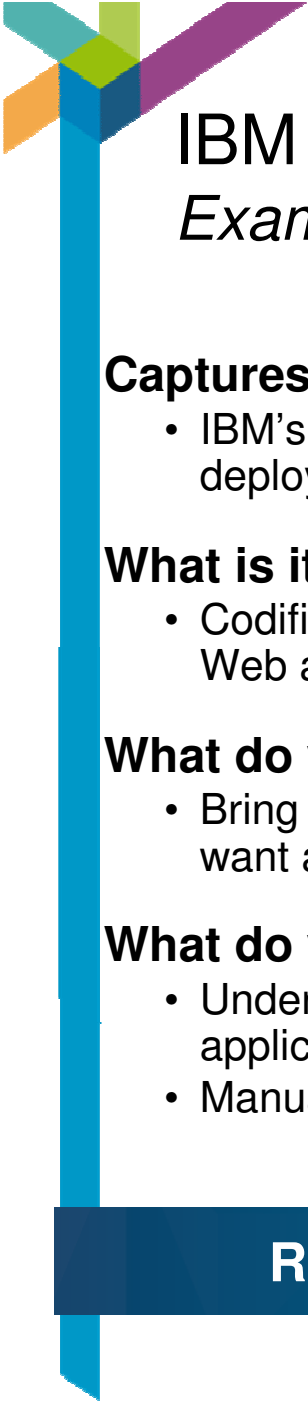

# IBM PureSystems “patterns of expertise”

## *Example: Web Application Deployment Pattern*



### **Captures:**

- IBM’s decades of experience in helping clients design, build and deploy new business applications

### **What is it?**

- Codified best practices for presetting configuration options by type of selected Web application (e.g., high availability, high security, etc.)

### **What do you do?**

- Bring your data and application code, select the type of application you want and everything else is handled for you in the background

### **What do you NOT have to do?**

- Understand the interdependencies and connections between your database, application server, management, security, and the rest of the middleware
- Manually engage in the real-time management of your infrastructure

**Result: Speed deployment of Web applications by 20-30x!**



# IBM PureSystems extensible with “patterns of expertise” Including built-in cloud capabilities



## IBM PureFlex System

## IBM PureApplication System

### Application Patterns and Images

Available patterns images from IBM and Partners

Images available for client tuning

**100+ ISV business applications**  
**Business intelligence**  
**Business process management**  
**Web experience**  
*More to come in 2012...*

**Available through PureSystems Centre**

### Platform Patterns

Expertise across the middleware and infrastructure

Images available for client tuning

**Web application deployment**  
**Database deployment**

**Cloud platform management**

**Built-in with flexibility**

### Infrastructure Patterns

Expertise across the compute resources

**Provisioning**  
**Storage optimization**  
**Scalability**  
**Upgradability**





Built for cloud

## IBM SmartCloud

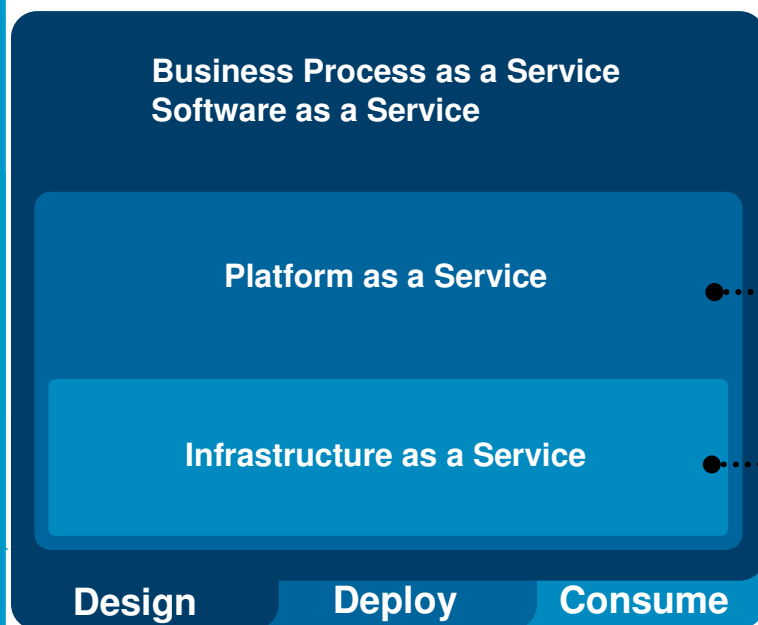

### IBM PureApplication System



20-30X faster deployment  
with application patterns  
expertise

### IBM PureFlex System

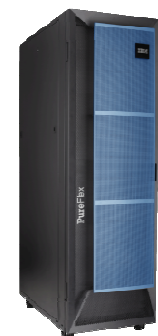

Accelerate adoption of  
private clouds with built-in  
virtualization and superior  
automation





IBM PureFlex: an evolution in design, a revolution in experience  
Smarter computing that fundamentally changes the economics of IT

## PureFlex

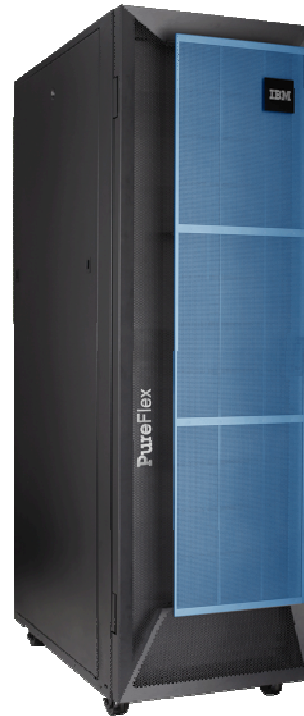

### **Built-in Expertise**

*Infrastructure patterns and self-optimizing technology for lower cost, based on the experience of managing tens of thousands of data centers*

### **Integration by Design**

*A complete system that is cloud-ready, more secure and designed from the start to work together*

### **Simplified Experience**

*Management integration and choice at every step, to make IT easier*





## Built-in Expertise

Infrastructure patterns and self-optimizing technology for lower cost, based on the experience of managing tens of thousands of data centers

Up to:

Smart  
data  
placement

**300%** increased performance  
of critical applications

Thousands of  
virtual machines  
on single system

**2X** improvement in system utilization  
**70%** fewer cores for reduced  
software licensing

Management  
integration

**50%** lower management costs  
**2X** improvement in fault diagnosis

*Over \$2B in R&D and acquisitions over 3 years*  
*Millions of development hours across 37 labs in 17 countries*

Estimated Results. Results will vary depending on customer environment



© 2012 IBM Corporation



## Integration by Design

A complete system that is cloud-ready, more secure and designed from the start to work together

Up to:

Intelligent  
cloud  
technology

**2X** application density in same floor space  
**50%** improvement in administrator  
productivity

Security  
innovation

**0** setup time to achieve enterprise risk  
reduction with trusted protection built in  
from the hardware up

Scale-in  
systems  
networking

**50%** latency improvement for faster  
application performance

*IBM-designed management across compute,  
storage, and networking – in a single system  
with upgradability to future technologies*

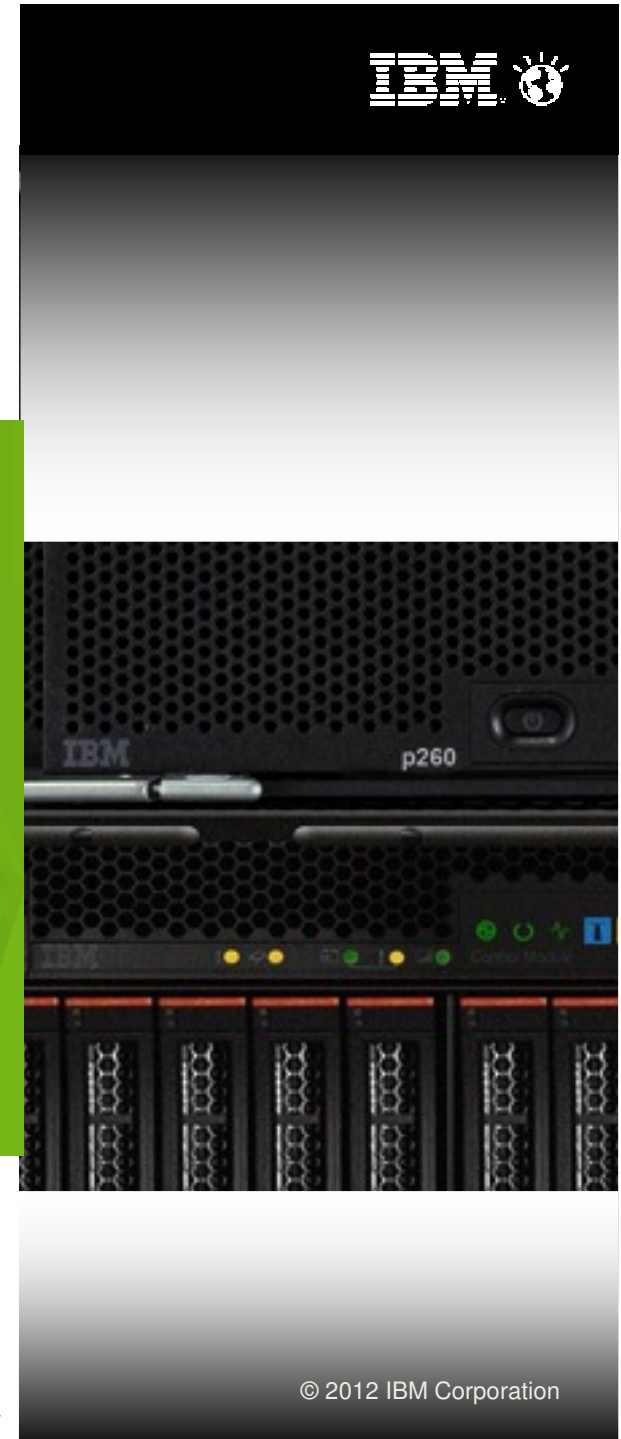



## Simplified Experience

Management integration and choice at every step,  
to make IT easier

Up to:

Factory  
pre-configured  
and tested

**70%** faster setup time

Dynamic  
resource  
allocation

**Days to minutes**  
for workload deployment time

Management  
across physical  
& virtual  
resources

**75%** lower systems costs over 3 years  
**98%** time savings in storage  
provisioning

*Management from a single pane of glass  
with open choice of environments and applications*

Estimated Results. Results will vary depending on customer environment

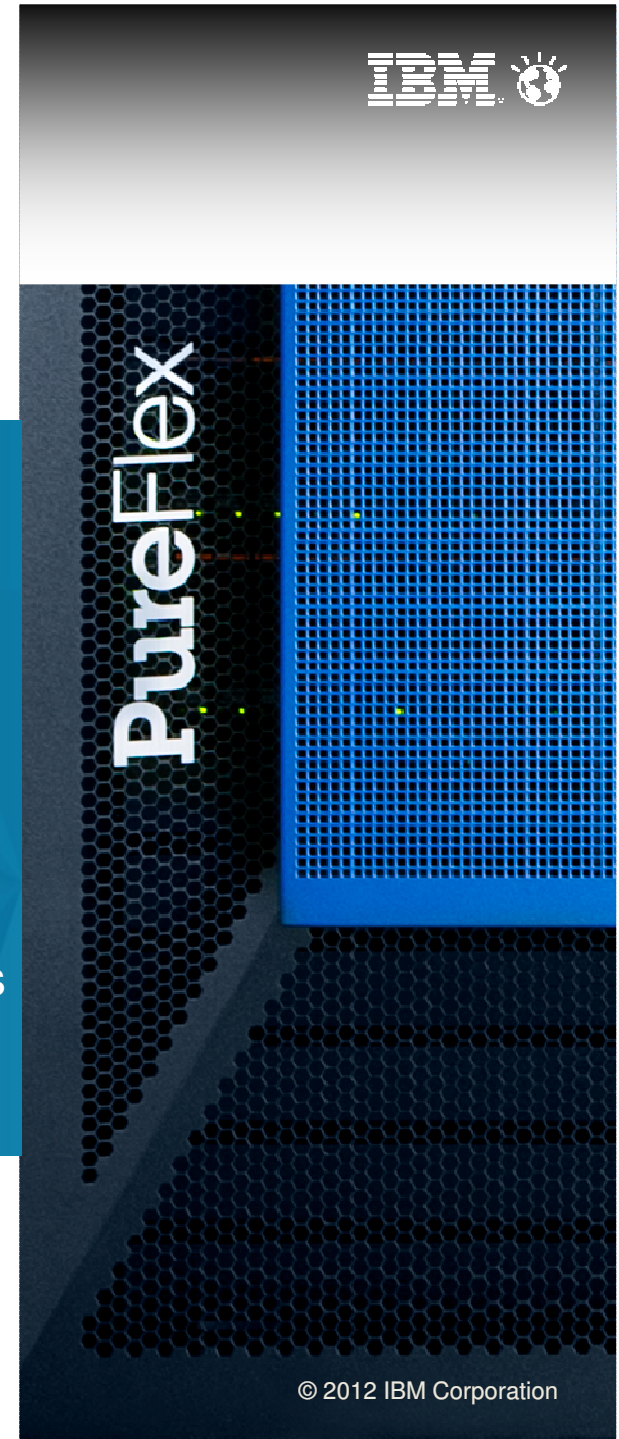

© 2012 IBM Corporation

What can this mean for clients? Reduced cost. Greater value.

**Managed services provider** can consolidate mixed environment

**\$2.6M** systems and OPEX savings (71%)  
**\$2.0M** management savings (53%)

**Manufacturer** can optimize existing ERP environment

**\$3.8M** software licensing savings (78%)  
**9 months payback**

**Bank** can innovate in response to market conditions for competitive advantage

**1 day** or less to deploy new service and realize revenue faster (vs. weeks)

**Retailer** can accelerate private cloud for regional store operations

**~\$1M** management cost savings (56%)  
**\$2.8M** lower total IT costs (54%)

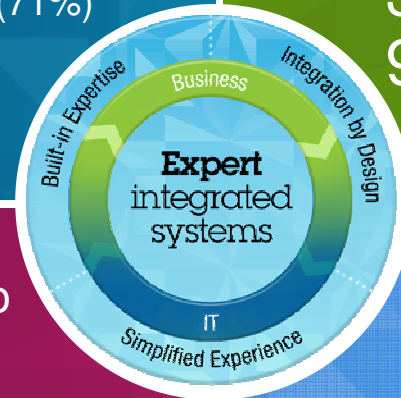

*Projected savings over 3 years*

*Estimated Results. Results will vary depending on customer environment*







The anatomy of  
the IBM PureFlex System

What's inside?





IBM SmartCloud Entry Cloud Administrator | Help | About | Logout

**Welcome** | Workloads | Appliances | Access | Reports | Configuration

You are in: *Welcome*

### Welcome to IBM SmartCloud Entry

Get started by taking a look below at some of the actions that you can take with your available appliances and workloads. Once you are ready, click an action to get going.

**Manage Appliances**  
Configure and manage available appliances.

**Manage Workloads**  
Manage, capture, and resize the deployed workloads.

**Manage Requests**  
Review and approve requests for new workloads and other actions.

**View Activity Reports**  
Monitor workload usage and view events for cloud resources.

**Configure the Cloud**  
Configure your networking, expiration policies, and other settings.

**Manage Cloud Access**  
Manage projects, users, and accounts in your cloud.

▶ **Cloud Status**

▼ **Workload Summary**

OK	6	Error	0
Pending	0	In Transition	0
Stopped	0	Unknown	0

▶ **Resource Usage**

▶ **Recent Events**

# Runs tens of thousands of applications, with over 100 optimized for PureSystems



The SAP logo is a trademark or registered trademark of SAP AG in Germany and several other countries and is reproduced with the permission of SAP AG.





# IBM PureFlex System

*Infrastructure Flex-ibility to meet a variety of client needs*

**Built-in Expertise**

**Integrated by Design**

**Simplified Experience**



**A continuum of expert integrated systems that delivers value from the moment of acquisition**

## ***Express***

Infrastructure for small and midsize businesses

## ***Standard***

Infrastructure for cloud deployments and server consolidation

## ***Enterprise***

Infrastructure for large-scale deployments; highly redundant for resilient operations





# Why IBM?

- 100 years of experience delivering essential IT
- Market leading systems and software
- Services offer a strategic approach to leverage new PureSystems technology enabling faster ROI and minimal risk
- Global financing offered with flexible payment options
- Commitment to open standards
- Broad open ecosystem of 120k partners

