



Gestión de Contenidos Empresariales: La Solución Completa: IBM ECM

Javier Grandío Garaicoechea
Responsable Técnico IBM ECM FSS SPIGIT



Information Management software

A día de hoy, se sabe que el Volumen y la variedad de Information seguirá en continuo crecimiento.

IDC predice un crecimiento del 61% al 81% para el periodo 2007- 2010

Data and source types plotted on the data continuum

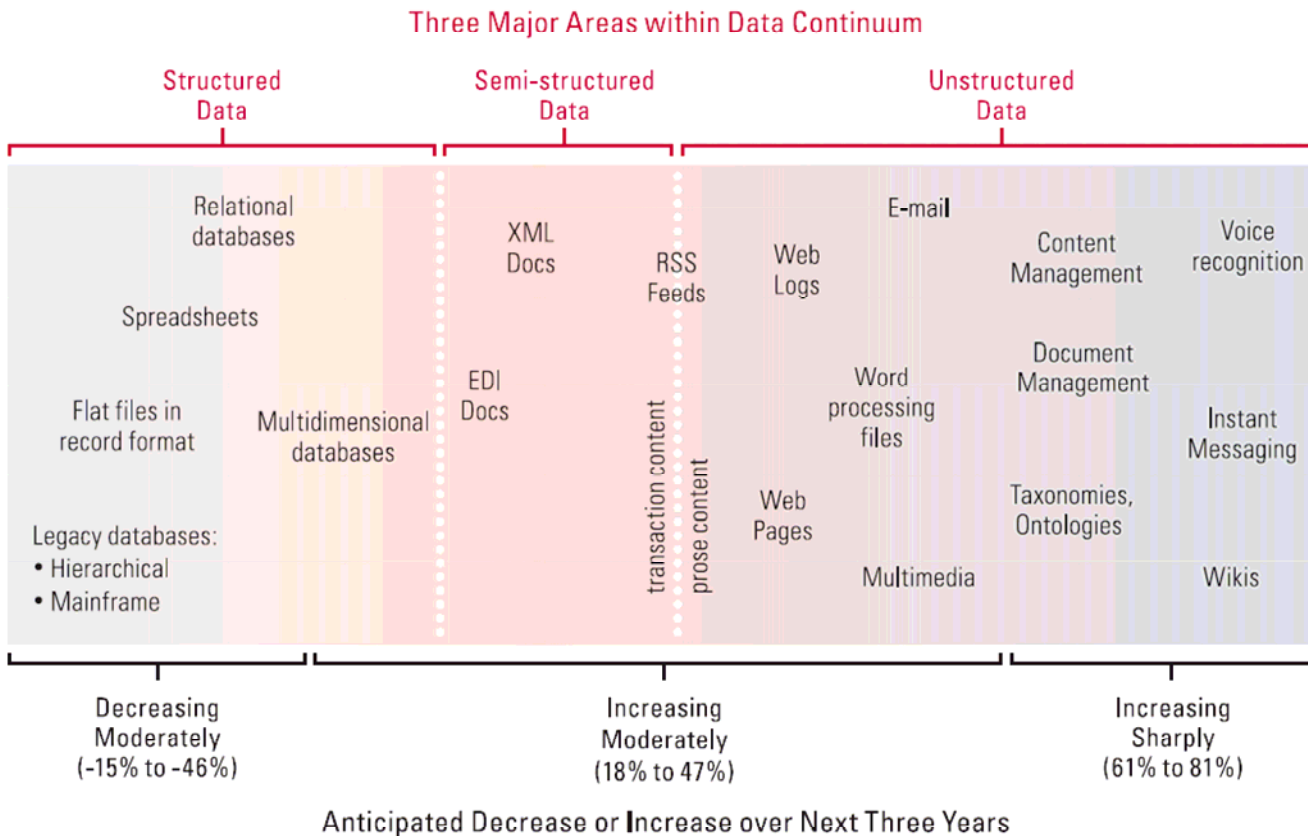

TDWI: BI Search and Text Analytics, Phillip Russom, 2Q 2007

Contenido a nivel Empresarial:

Un elemento esencial que sigue creciendo

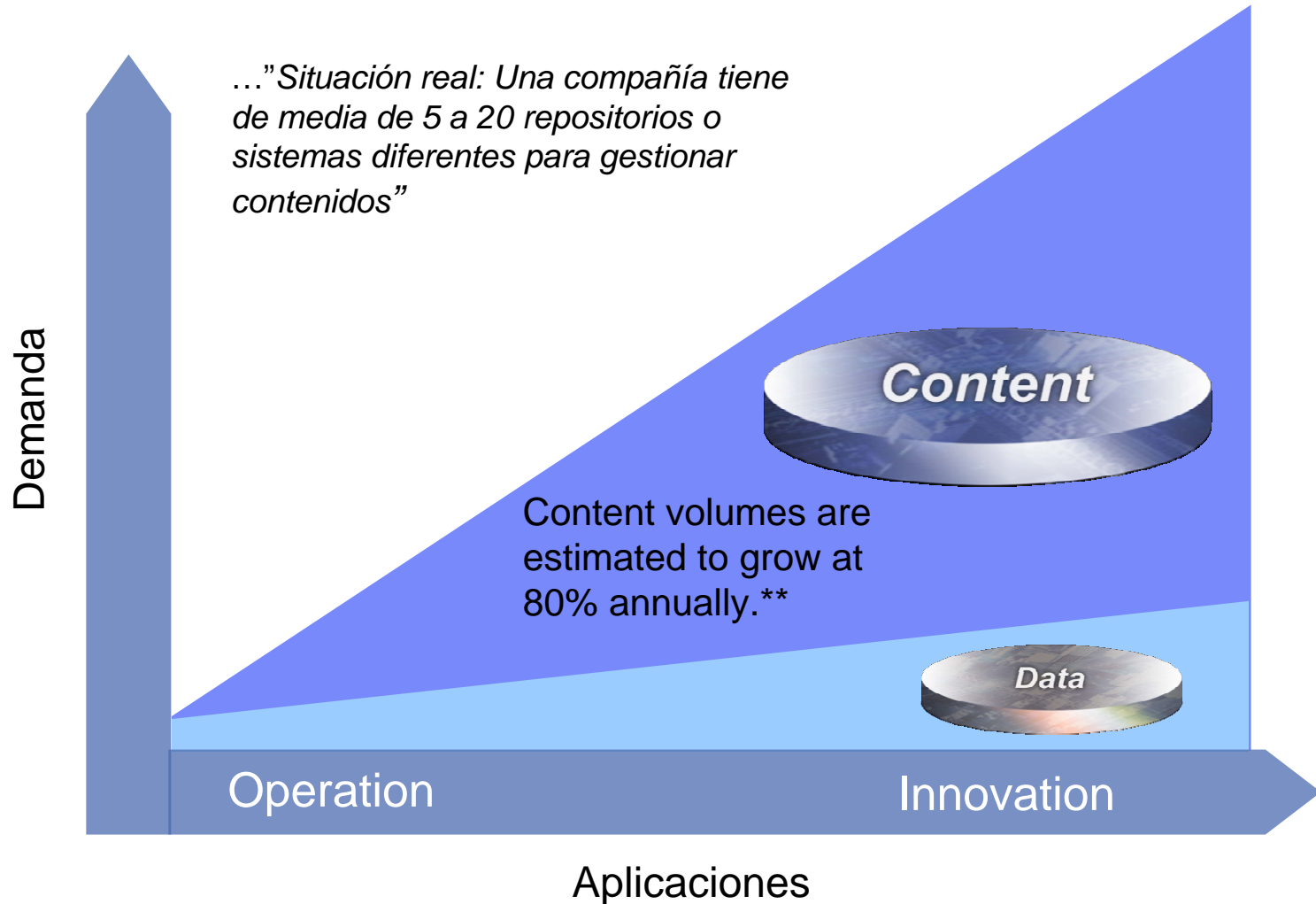

• Gartner Research, "Consider Three Issues When Implementing an ECM Strategy," 21 December 2005 (ID: G00137164); ** IBM Estimate Based on Various Industry Studies

¿Qué es “Enterprise Content Management”?



“Enterprise Content Management (ECM) son las tecnologías para capturar o crear, almacenar, administrar, preservar y distribuir contenidos y documentos relacionados vinculados a los procesos de las organizaciones. Las herramientas de ECM y sus estrategias permiten la administración de cualquier tipo de información” Fuente: www.aiim.org

Versión "no marketing" 😊

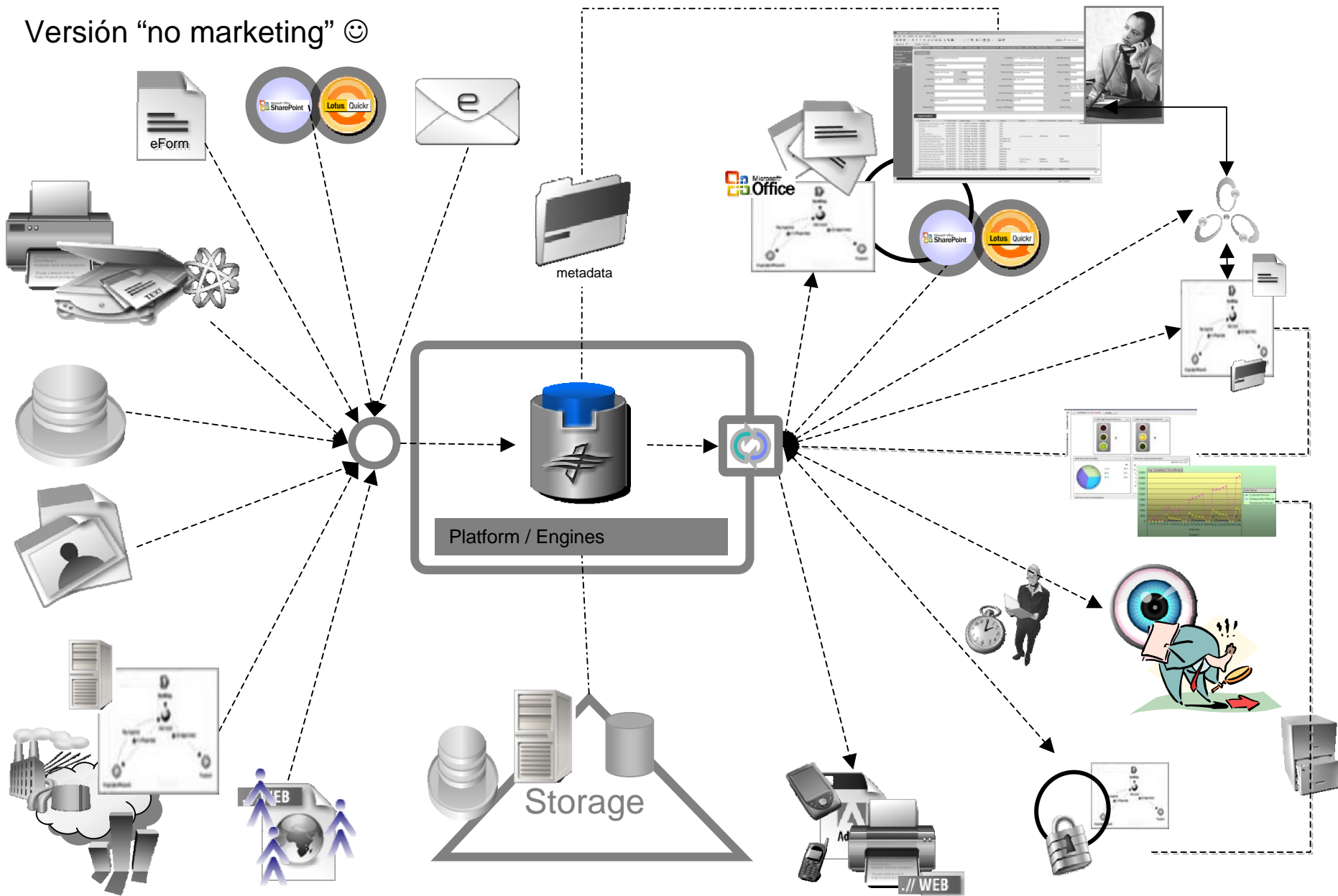

**Cualquier empresa es un conjunto muy complejo de elementos,
pero la base de todo ello es la Información**

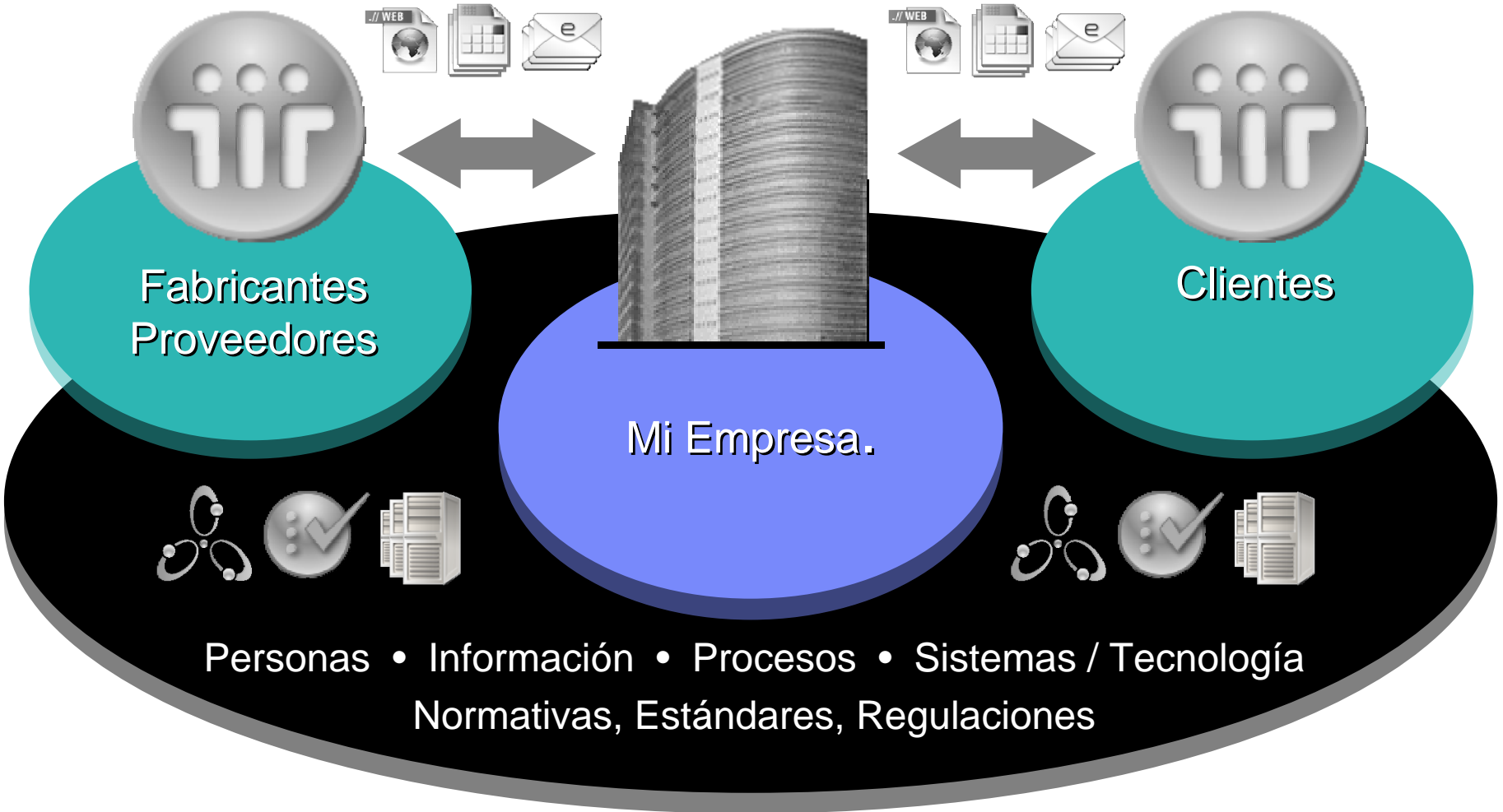

¿Quién se beneficia de una solución ECM?



Responsables de Negocio

CxOs, LOBs

- Provee: Despliegue de conocimiento para poder innovar y expandir el negocio.
- Recibe: Impactar en las operaciones para obtener mejores resultados y en un tiempo mucho menor.



Creadores de Contenidos

Aplicaciones, Procesos y Documentos

- Provee: Métodos y aplicaciones para proveer la información real, de confianza y vital a mis procesos de negocio
- Recibe: Mejora continúa de los procesos de Operaciones mediante nuevos despliegues en base a esa información disponible.



Expertos IT

IT Architects, Developers

- Provee: Soluciones efectivas en tiempo y costes que permiten administrar y desplegar información a demanda.
- Recibe: Un único punto de distribución de toda la información para integrarla en toda la arquitectura de la empresa



Usuarios de Negocio

Clientes, Empleados y Partners

- Provee: Tareas, Escalado, Aprobaciones, Contenidos, Formularios para sus procesos de negocio.
- Recibe: Mejora de los procesos mediante excepciones, controles y sobre todo por disponer de la información vital en los ellos.

IBM ECM: Obtener más valor del contenido

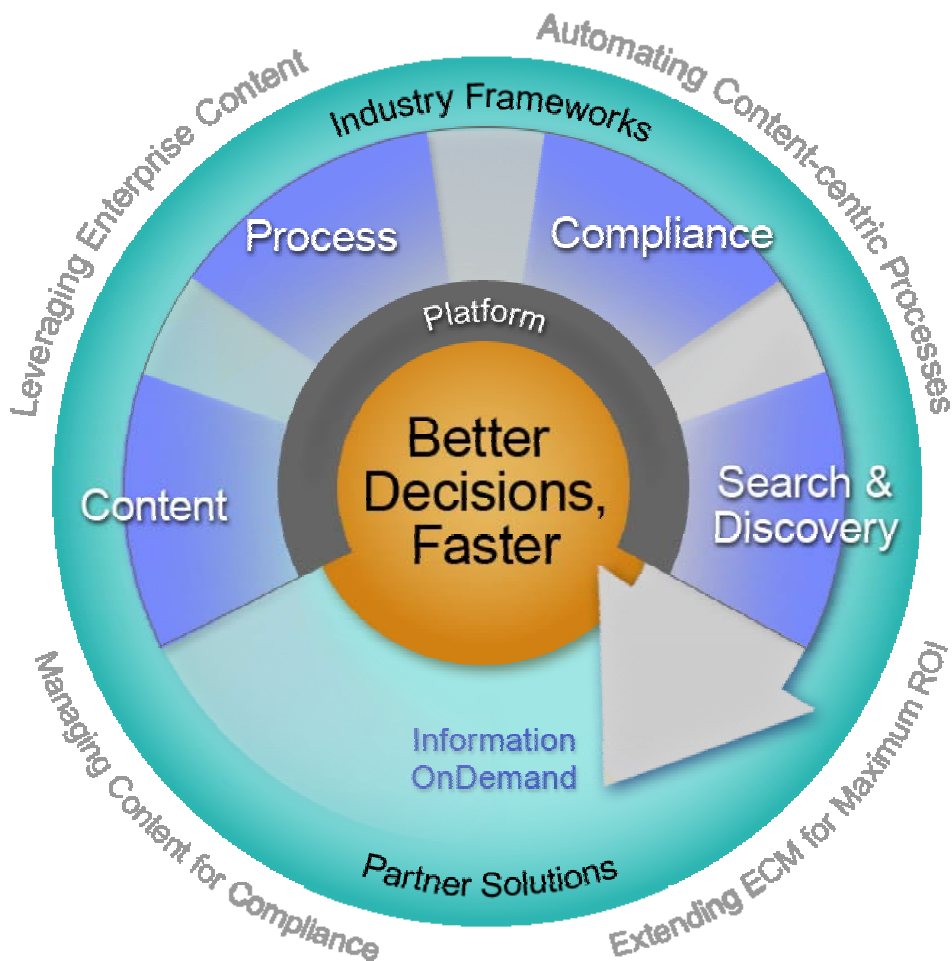

IBM ECM ayuda a las empresas a tomar mejores decisiones más rápido por:

- Gestión de contenidos
- Optimización de los procesos de negocio
- Cumplimiento de las normas internas de la compañía

a través de una infraestructura de información integrada

ECM Product Vision

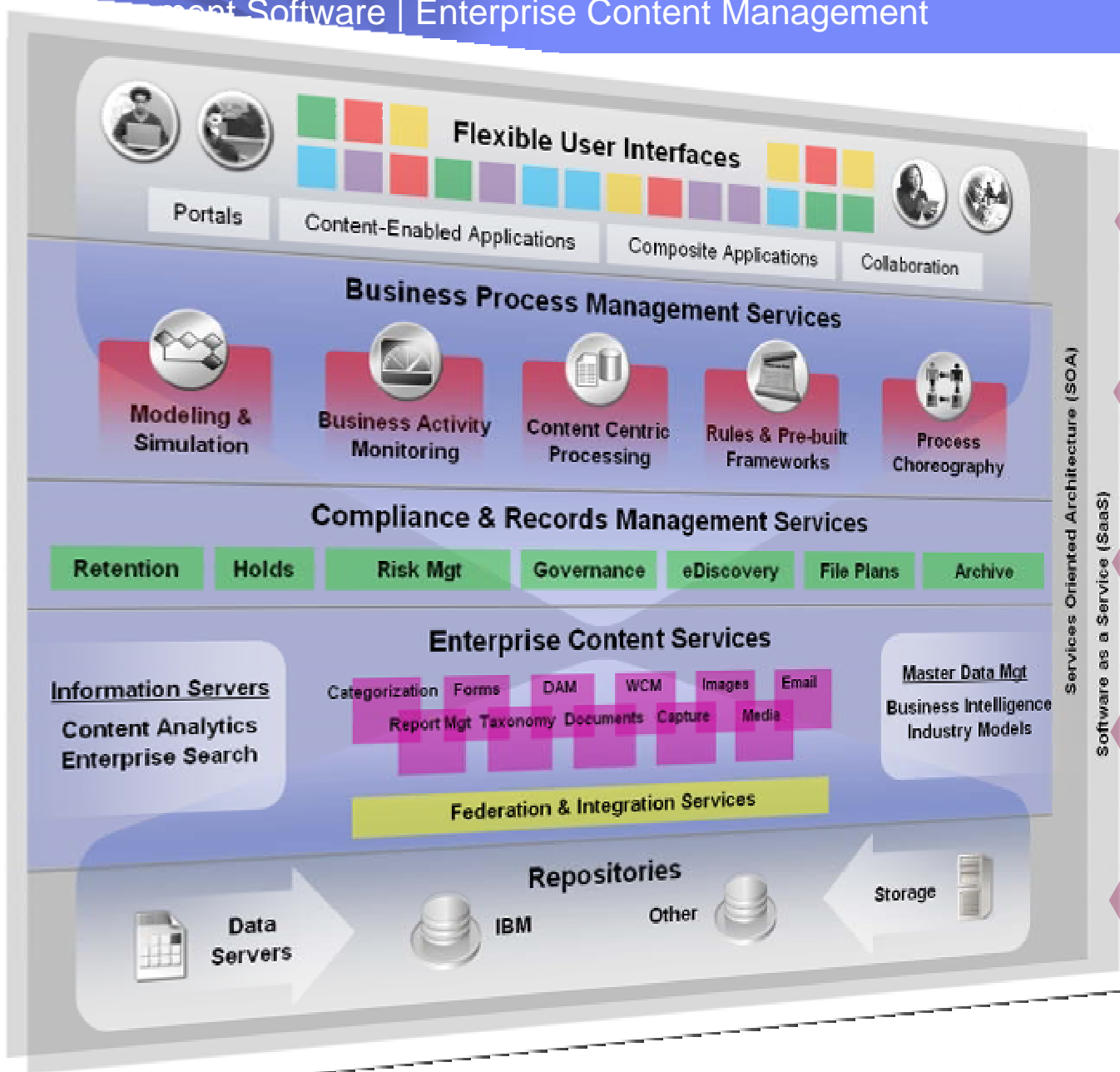

Pervasive
Persuasive

Business
Agility

Enterprise
Compliance

Active
Content

Content
Anywhere

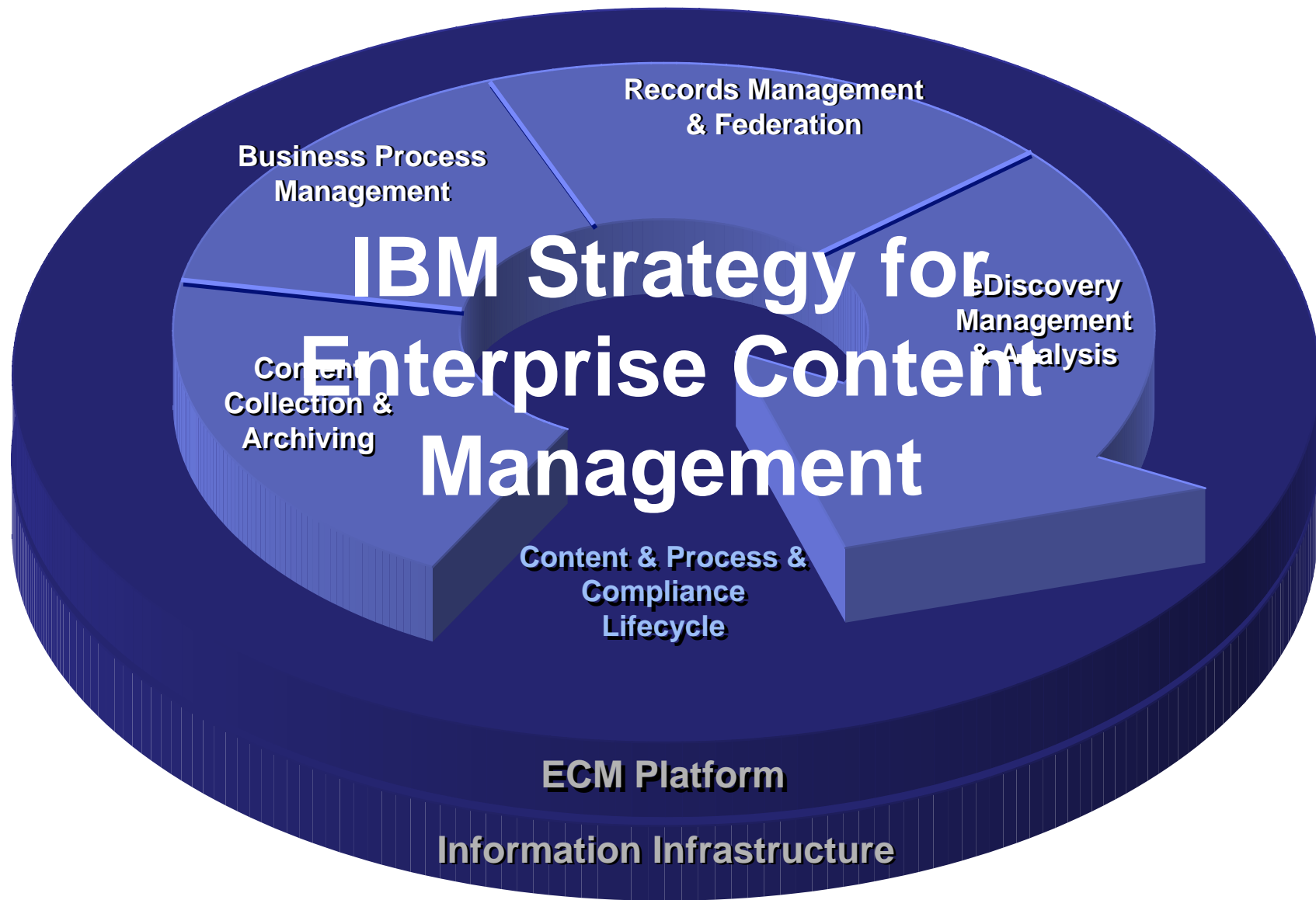

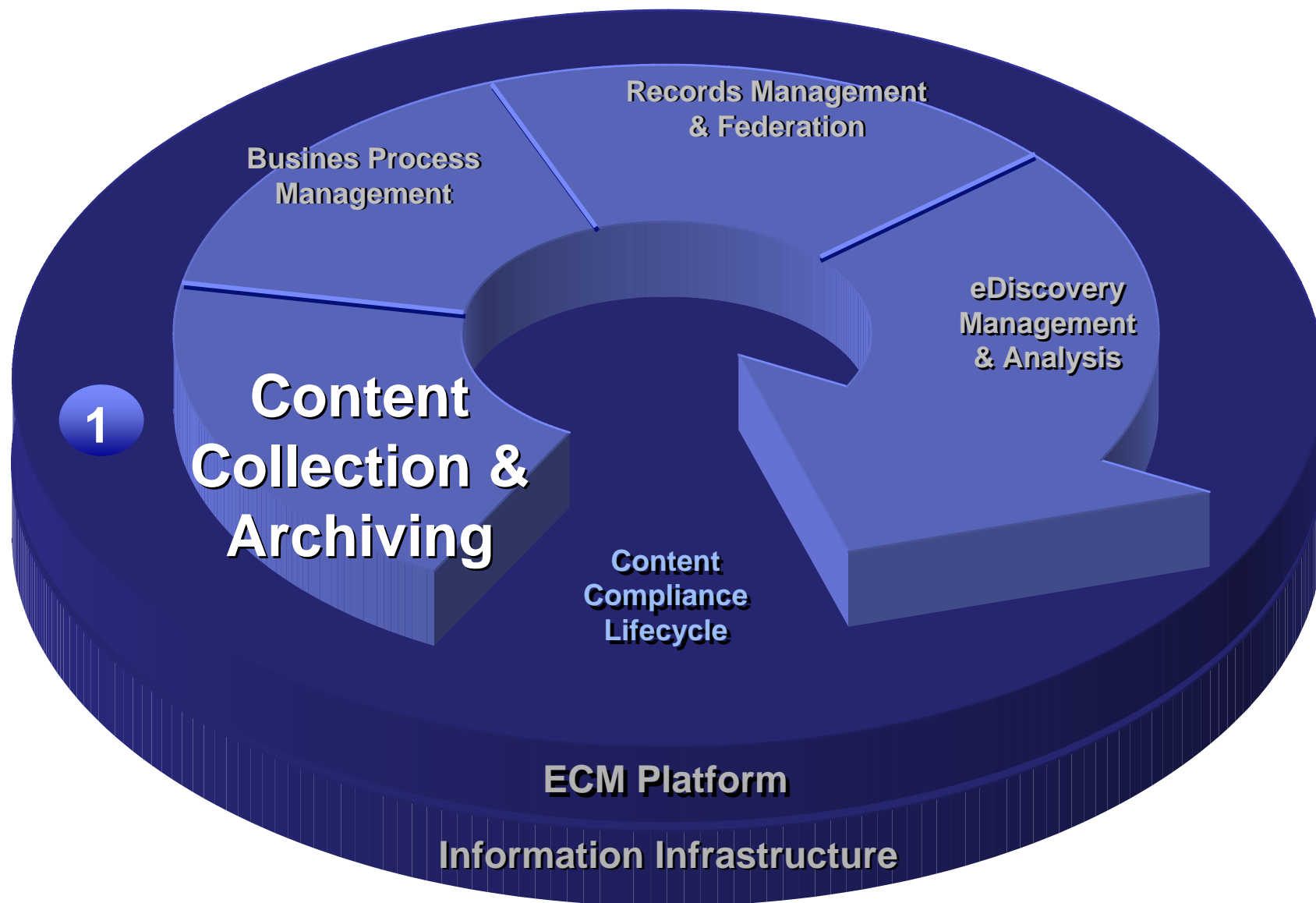

IBM ECM: *Repositorios Documentales Escalables*



IBM Content Manager

Robust stand-alone content repository
Supports enterprise-class content applications



IBM Content Manager On Demand

Enterprise report management (COLD)
Ultra-scalable image and document storage



IBM FileNet Content Manager

Robust enterprise content platform
Integrated application and process engines

Repositories



IBM CM



IBM CM On Demand



IBM FileNet



Other

IBM ECM: *Federación de Contenidos*

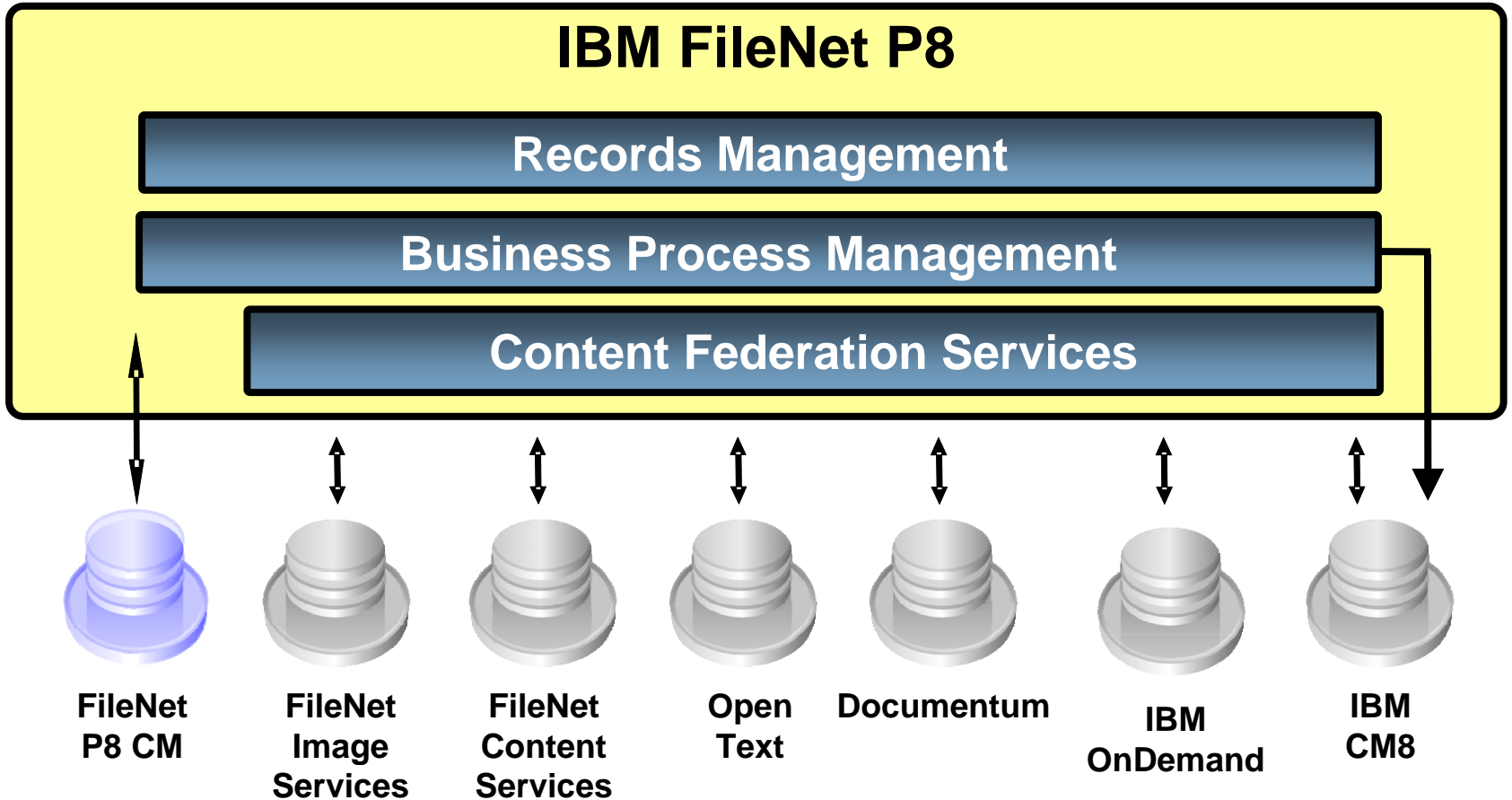

Navigation

Mode: Search Workflow

- CM
 - Find
 - All
 - Recent
 - Insurance claims
 - State Forms
 - Sample Item Type
 - NOINDEX
 - On Demand

Search In Insurance claims

Search results for Insurance claims

Page: 1 of 1 Now Showing: 1 to 6 of 6

<input type="checkbox"/>	Title	Claim Number	Policy Owner	Approved by	FileN
<input type="checkbox"/>	Insurance Claims				
<input checked="" type="checkbox"/>	A11167543 Accident photo	C5783563	Adam McDoogle	Barney Wilson	3main
<input checked="" type="checkbox"/>	A11167543 Accident claim form	C5783563	Adam McDoogle	Barney Wilson	Skysc
<input type="checkbox"/>	View	0120200130	Gregory Twain	Ben Herman	01202
<input type="checkbox"/>	Edit Document	4852369	George Tolstoy	Alison McBRoom	4-852
<input type="checkbox"/>	Edit Properties	00013468	Erin McCarley	John Sams	10274

- View
- Edit Document
- Edit Properties
- Send Link by E-mail
- Send Document by E-mail
- Download
- Check Out
- Cancel Check Out
- Check in
- Start on Workflow

Workplace XT

Name	Size	Modified By	Modified On	Major Version
IMAGE_00107.jpg	39 KB	suser	12/6/07 8:41 AM	1
IMAGE_00108.jpg	46 KB	suser	12/6/07 8:41 AM	1
IMAGE_00109.jpg	25 KB	suser	12/6/07 8:41 AM	1
IMAGE_00110.jpg	49 KB	suser	12/6/07 8:41 AM	1
IMAGE_00111.jpg	59 KB	suser	12/6/07 8:41 AM	1

5 objects selected 218 KB My Computer

Integración con Office

1

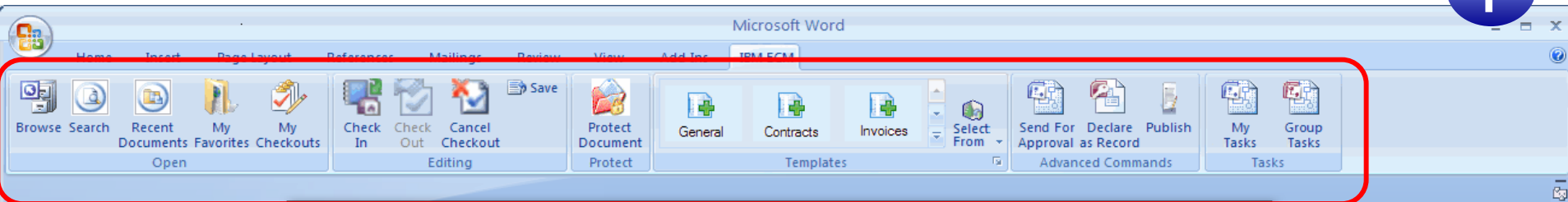

FOCUS CORPORATION
1938 HARBOR BOULEVARD
COSTA MESA, CA 90210

CONTRACT

CUSTOMER INFORMATION

Contract #	78-38392
Customer Name	EBO Networks
Address	10384 Bay Street
City, State, Zip	Las Vegas, NV 92626-1420
Contact	Bill Williams
Telephone	716-398-3409

ORDER INFORMATION

Service/Product Description	Unit Price	Units	Price
Call Center Headsets Model 982	\$75.00	1000	\$75000.00
Call Center Headsets Model 198	\$100.00	20	\$2000.00
Total			\$77000.00

CUSTOMER

VENDOR

By:

By:

*Ribbon Bar
Con grupos de
comandos
de ECM*

Integración con Lotus Quickr

1

Home - IBM Lotus Quickr - Microsoft Internet Explorer

File Edit View Favorites Tools Help

Back Forward Stop Home Search Favorites

Address: https://quickr.tap.ibm.com:9443/lotus/myquickr/!ut/p/c1/04_SB8K8xLLM9MSSzPy8xBz9CP0os_hQJ29XlzBnI0N3V28nA6MAI4sQZzMXQ5NQA6B8pFm8AQ7gZADSbebnFuLp5G1kYODu5GJgFOLnYfhmFGAc4mukHw6yD7cKM00IPD7z8ck7Guj

Google

Lotus Quickr

All Sources Log Out: Martin A. Herbach

Help Quickr Feedback

IBM Lotus Quickr

Visit a place and start collaborating with others.

Create a Place
Manage Places
Learn More

IBM Lotus Quickr

Sort by: Title Owner [Hide details](#)

bc sadvocates
EMEA ECM Techsales - BCS Advocates
Owner: [Thorsten Zoerner](#)

Quickr ECM Integration Offering team
Owner: [Cengiz H. Satir](#)

ECM Product Management
Lotus QuickPlace for ECM Product Management.
Owner: [Troy R. Foster](#)

08 EMEA IOD Content PDT Presentations
For review and approval of 2008 EMEA IOD Content PDT presentations.
Owner: [Michael T. Braende!](#)

QuickrWorks
A place to share information about how to extend Quickr
Owner: [Gregory T. Melahn](#)

Quickr FileNet
Owner: [David J. Kennedy](#)

A Place for Quickr Sales
A Place for Quickr Sales
Owner: [Jelan C. Heidelberg](#)

Kitchen Sink
Kitchen Sink
Owner:

Show: 10 | 20 | 50 | 100 | All items per page [Previous](#) | [Next](#)

Integración con SharePoint 2007

1

Shared Documents - Microsoft Internet Explorer

File Edit View Favorites Tools Help

Back Forward Stop Home Search Favorites

Address <http://vorsite-fnsp/sites/demo/Shared%20Documents/Forms/AllItems.aspx> Go Links

Home Documents and Lists Create Site Settings Help Up to Vorsite's FileNet SPS Integration

Demo
Shared Documents

Select a View
All Documents
Explorer View

Actions
Add to My Links
Alert me
Export to spreadsheet
Modify settings and columns

Share a document with the team by adding it to this document library.

New Document | Upload Document | New Folder | Filter | Edit in Datasheet

Type	Name	Modified	Modified By	Checked Out To	VorsiteUser
Word Document	BrandingIronLegalAgreementFunctional	3/10/2006 1:40 PM	Kayode Dada		
Word Document	FN S	3/10/2006 1:42 PM	Nghia Phan		
Word Document	FN S	3/10/2006 1:30 PM	Kayode Dada		
Word Document	This	3/10/2006 1:03 PM	Kayode Dada	Kayode	
Word Document	This	3/10/2006 1:08 PM	Sushil K. Verma		
Word Document	This	3/10/2006 1:17 PM	Cheng Lu		

Move Content to FileNet
Copy Content to FileNet
Check Out from FileNet
View Properties
Edit Properties
Edit in Microsoft Office Word
Delete
Check Out
Version History
Add to My Links
Submit to Portal Area
Alert Me
Discuss
Create Document Workspace

Done Local intranet

IBM Content Manager OnDemand

Captura electrónica y presentación de listados, reduciendo los costes de impresión

- Ingesta e indexación de alto volumen
- Gestión de almacenamiento automatizada y optimizada
- Alta escalabilidad
- Interoperatividad entre plataformas

1

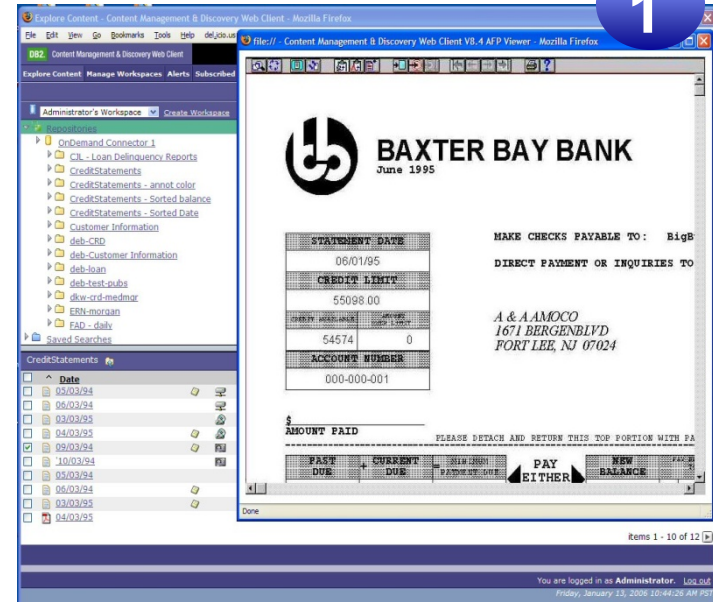

11/01/99 CLASSICAL MUSIC DISTRIBUTORS PAGE 01
 10:17 MONTHLY SHIPPING REPORT
 MSR94 FROM 10/01/99 TO 10/31/99

CUSTOMER: Betty's Music Store
 Muscatine Plaza
 200 Lower Muscatine
 Cedar Falls, IA 50613

ACCOUNT NUMBER: 11887
 CONTACT: Betty Yoder

MEDIA	QTY	DESCRIPTION	ORDER NUMBER:	SHIP DATE:	LABEL/NO.	UNT_PRC	AMOUNT
CD	4	Bartok, Sonata for Solo Violin	536017	10/06/99	NK-42625	8.99	35.96
	7	Mozart, Mass in C, K. 427			420831-2	9.00	63.00
	2	Luening, Electronic Music			CD 611	10.19	20.38
TAPE	9	Scarlatti, Stabat Mater			SBT 48282	5.99	53.91

MEDIA	QTY	DESCRIPTION	ORDER NUMBER:	SHIP DATE:	LABEL/NO.	UNT_PRC	AMOUNT
CD	11	Beethoven, Pathetic Sonata, Arau	536039	10/21/99	420153-2	5.99	65.89
	8	Mendelssohn, War March of the Priests			SMK 47592	8.99	71.92
	10	Pizzetti, Messa di Requiem			CHAN 8964	9.59	95.90

LP 6 Misc., Modern Trombone Masterpieces ADA 581087 10.79 64.74

TAPE 6 Gershwin, An American in Paris ACS 8034 5.99 35.94

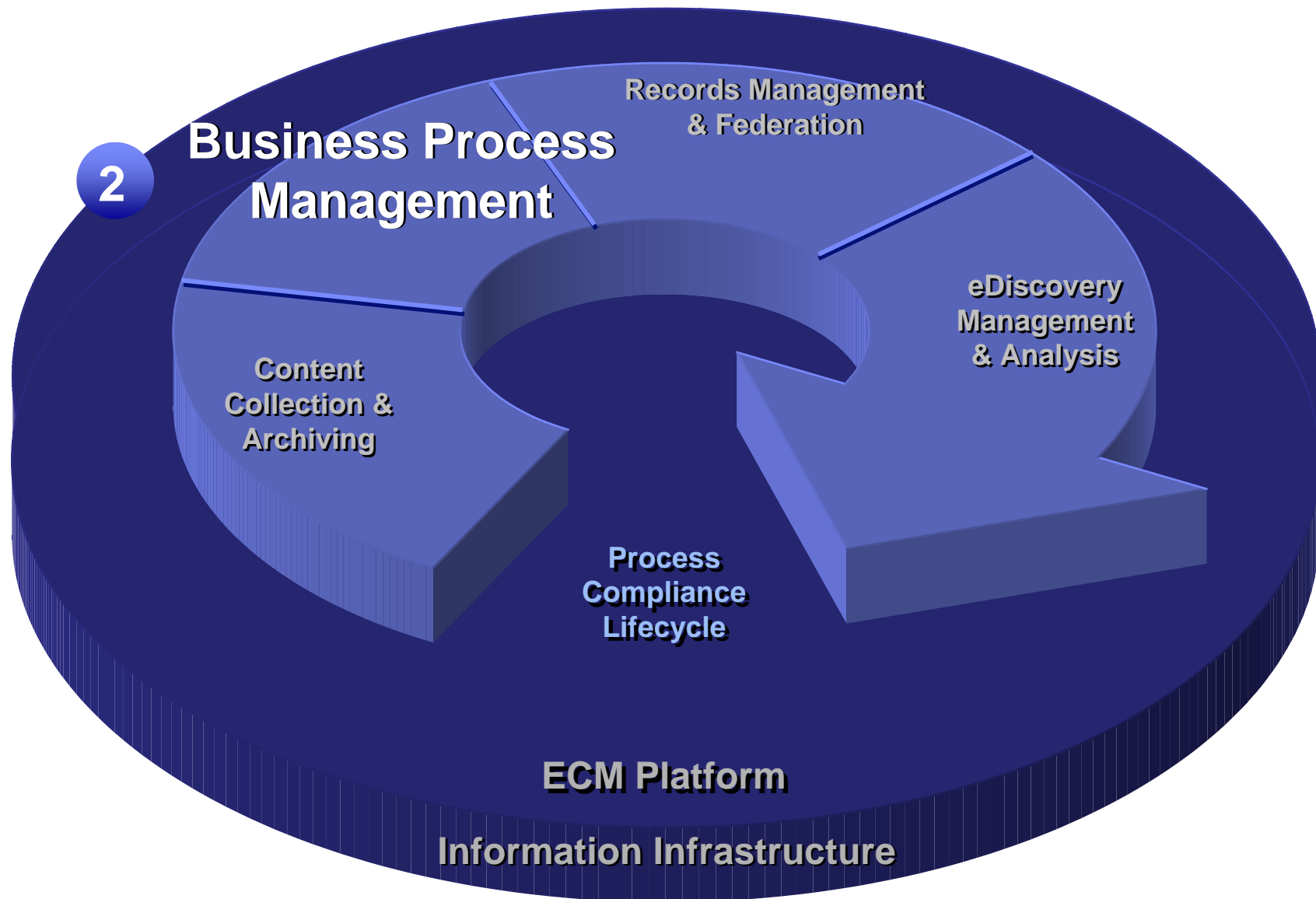

Principales Beneficios de BPM

2

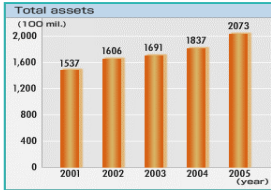

- Mejora de la eficacia en el negocio
- Mayor Visibilidad y Control
- Seguimiento de los KPIs
- Garantiza que el Proceso sigue la Normativa establecida

IBM ECM: *Concepto de Contenido Activo*

1

- Content Manager utilizará eventos que lanzan procesos basados en P8 BPM
- Se incluyen eventos como añadir contenidos, actualizarlos, borrarlos, etc.

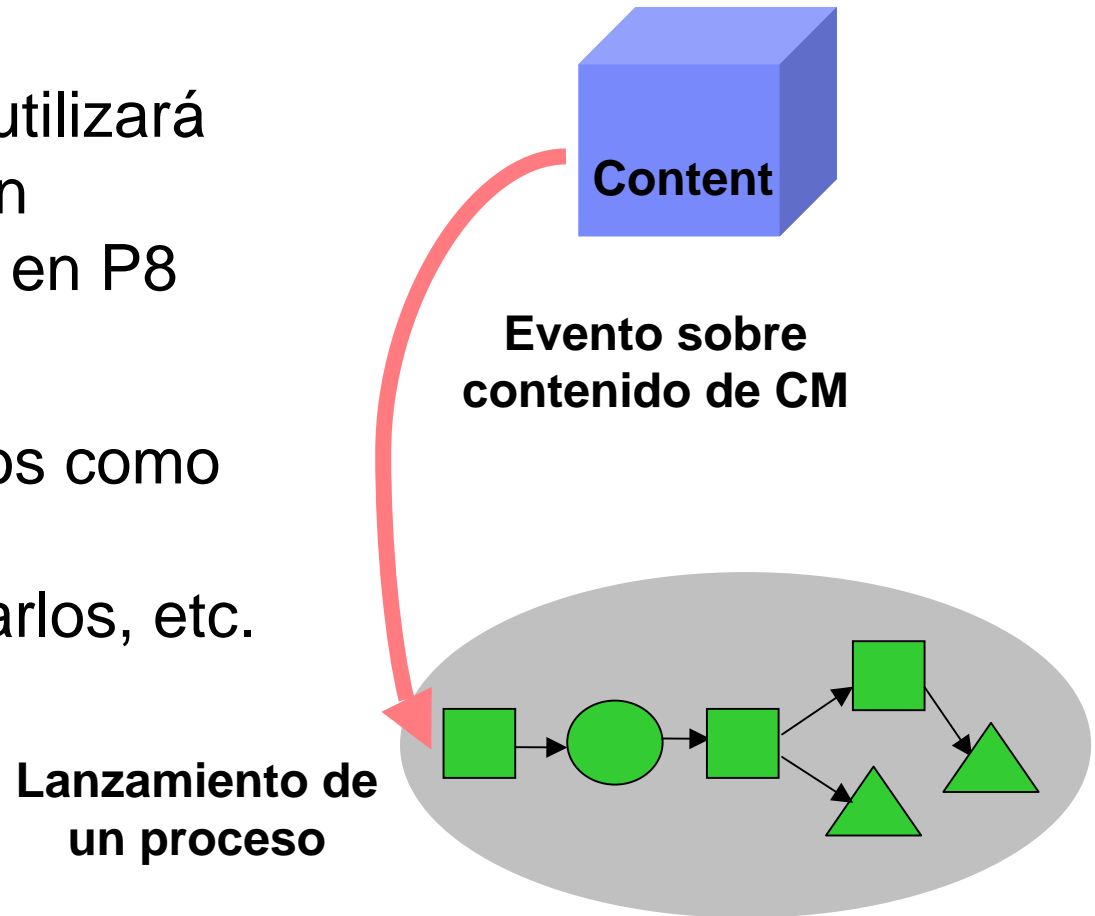

El Ciclo de Vida del BPM

2

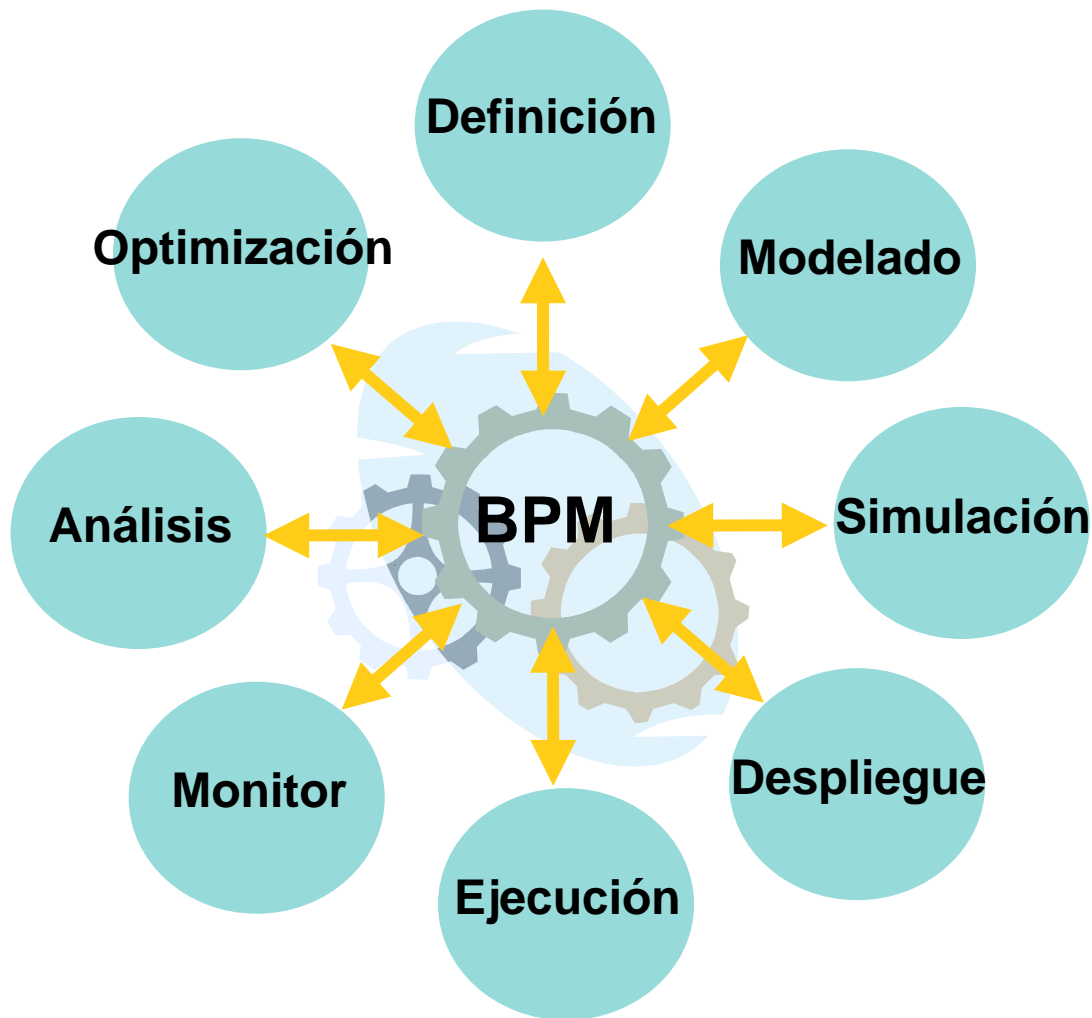

Source: Gartner, Feb. 2007

BPM

Process Modeller

Model and Specification Phase
Pools
Work-streams
BPMN

Process Designer

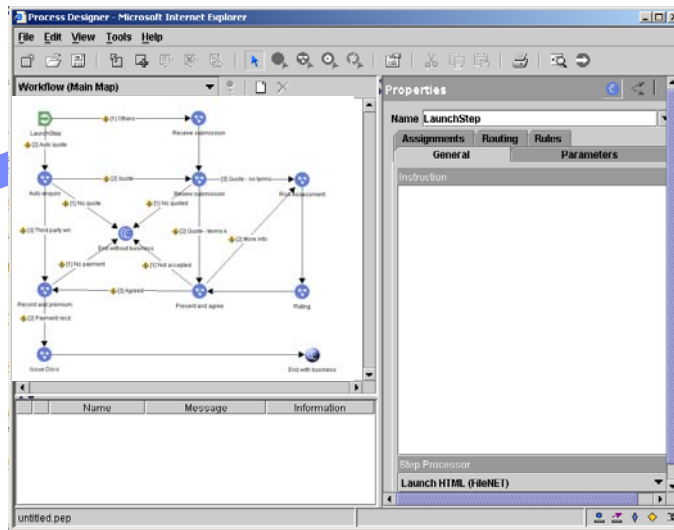

Process Simulator

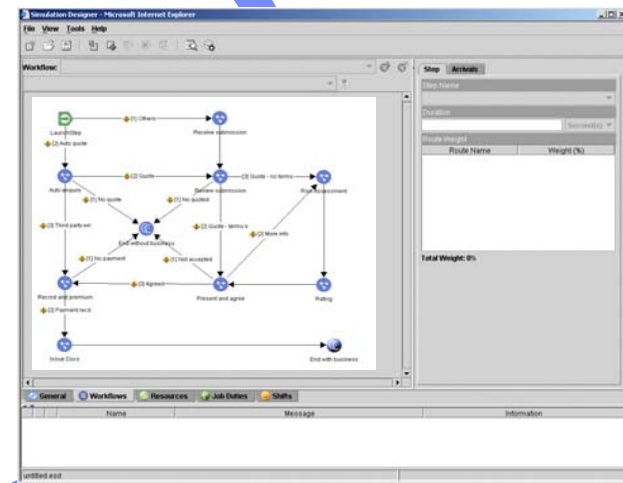

Process Engine

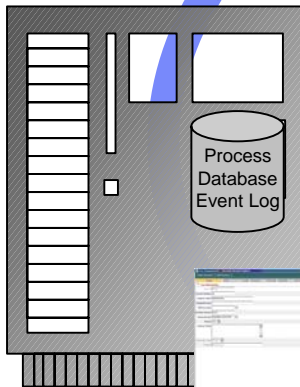

Business Activity Monitor

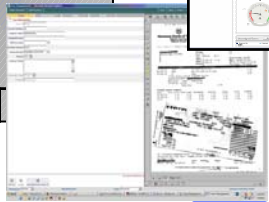

Business Process Framework

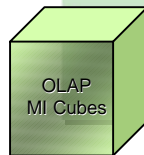

Process Analyser

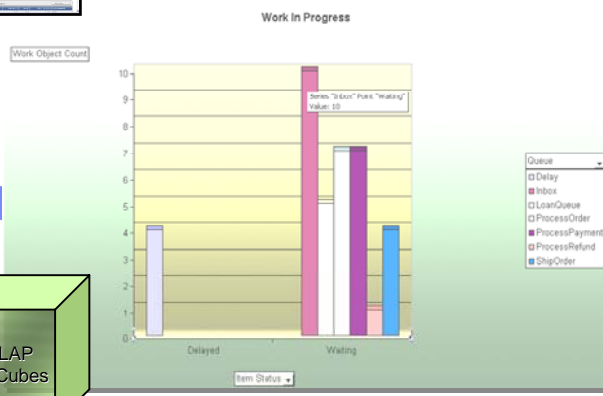



- Focus Claims Process
 - Main Claims Proces
- Scenarios
 - Scenario 1
 - Simulation 1
 - Simulation 2

Main Claims Process

Workflow (Main Map)

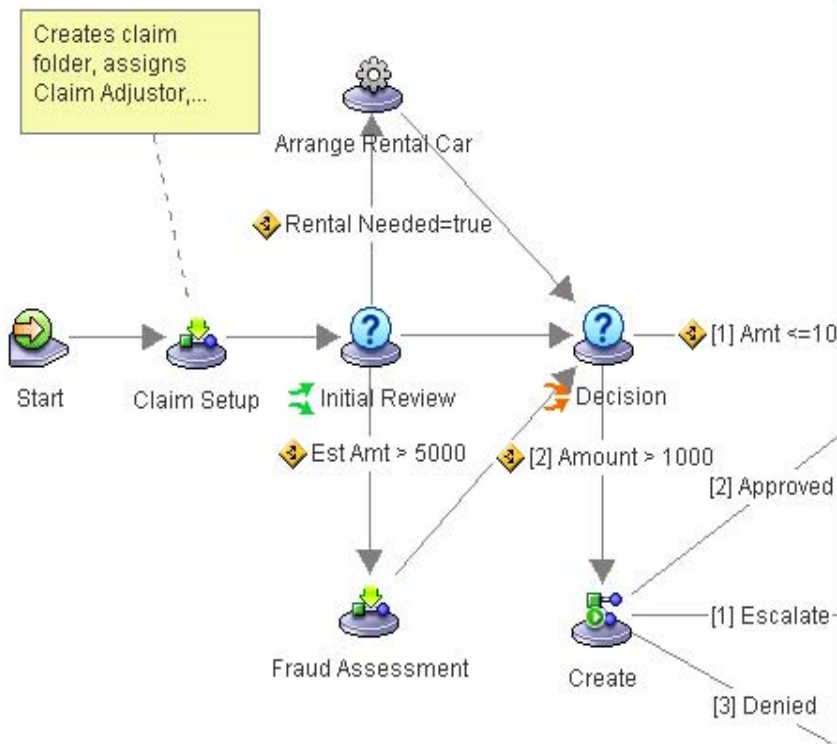

Properties

Name Supervisor Review

General Routing

Description

Resource

Supervisor

Step UI

Decision UI

Duration

30

Minutes

Step Palette



General



Submap

Diseño de Soluciones BPM

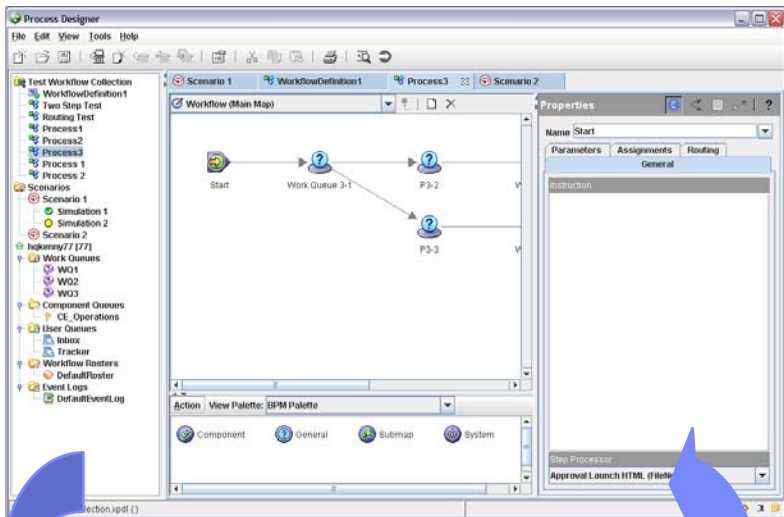

Diseño/Desarrollo

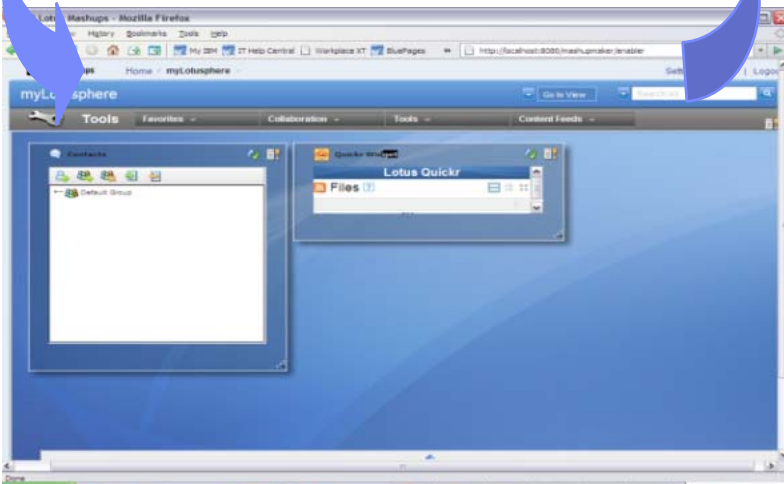

Integración/Ensamblado

Aplicación final basada en Roles

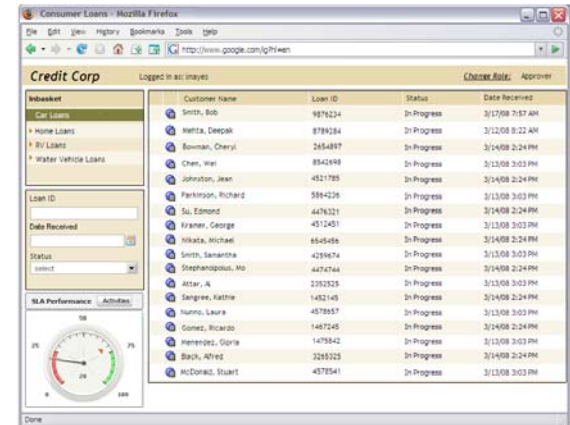

Datos de Definición de la Solución

Examples



Inbox



Work List



Doc Viewer



Form Viewer



Metrics Reports



Case	Attachments	Audit
Case Information		
Case Number	156933	
Last Name	Smith	
Assistance Amount	1,500.00	
Received Date	11/19/2007	
Additional Information		
Address	899 Main St.	
City	Glastonbury	
Zip Code	06033	
SSN	222-11-3333	

Other Fields

Case Number

Received Date

- Tasks
- Review (0)
- My Work (3)
- Case Review (4)

- Application Received Email
 - Graded Deed
 - SSN Card
 - Utility Bill
- Documents attached: 4



PAGE 1 OF 1

BAXTER BAY BANK

Online Banking 24 hours a day.

MAKE CHECKS PAYABLE TO: Big Bucks Card

DIRECT PAYMENT OR INQUIRIES TO: Big Bucks Card CENTER
CUSTOMER SERVICES
P.O. BOX 100/BUILDER, CT 06999
PHONE (120) 122-4567

A & T PIANO CO
79 S MAIN
LODI, NJ 07644

STATEMENT DATE	
10/20/05	
CREDIT LIMIT	
8000.00	
CREDIT AVAILABLE	AMOUNT OVER LIMIT
7722	0
ACCOUNT NUMBER	
000-000-152	

AMOUNT PAID: \$

PLEASE DETACH AND RETURN THIS TOP PORTION WITH PAYMENT

PAST DUE	CURRENT DUE	MINIMUM PAYMENT DUE	PAY EITHER AMOUNT	NEW BALANCE	PAY BY DATE TO AVOID OVERDUE	TRAD-TO-DATE (PREVIOUS BALANCE)
25	27.79	27.79		277.86	11/20/05	290.82

STATEMENT DATE	ACCOUNT NUMBER	ANNUAL PERCENTAGE RATE
10/20/05	000-000-152	21.00 %

PREVIOUS BALANCE	- PAYMENTS	- CREDITS	+ PURCHASES	+ CASH ADV.	+ ANNUAL PERCENTAGE RATE	NEW BALANCE
5111.84	2048.62	0	277.86	0	7.38	277.86

DATE	TRANSACTION DESCRIPTION	REFERENCE NUMBER	POSTED DATE	AMOUNT
	PAYMENT - THANK YOU	1115859434 11088	09/21	-2048.62
09/20	UNITED AIRLINES DENVER CO	970498453 223844	09/21	27.14
09/20	GART BROTHERS WESTMINSTER CO	854921885 139531	09/21	22.02
09/20	K-MART ARVADA CO	223407720 125762	09/21	24.64
09/20	WORLD TRAVEL LOUISVILLE KY	1831868133 13071	09/21	180.06
09/20	TARGET PETOSKY MI	1748423853 56747	09/21	24.00



Navigation Tree

- Dashboards
 - All Dashboards
 - Bookmarked Dashboards

Dashboards | **GM Customer Support** Edit Dashboard Save As Add Bookmark Tasks Alerts

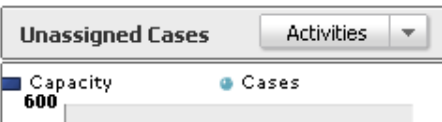
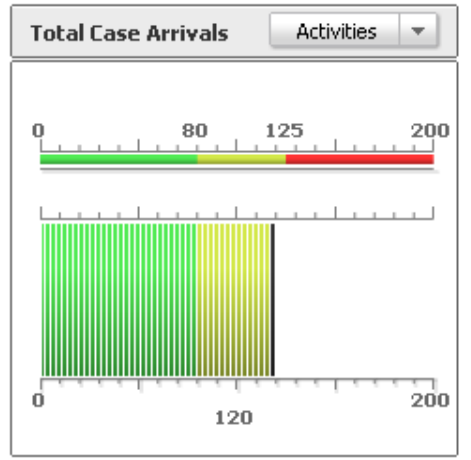
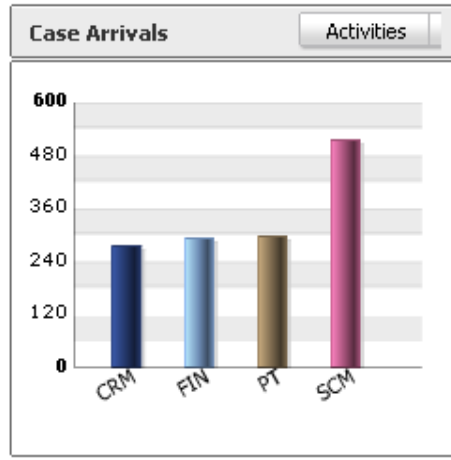
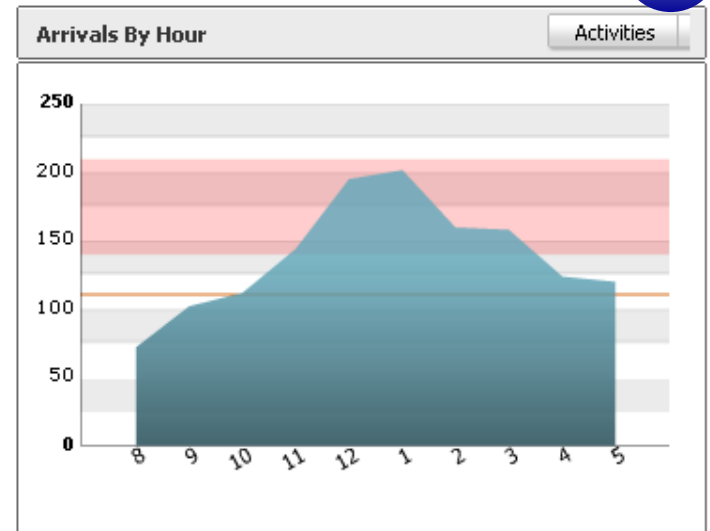
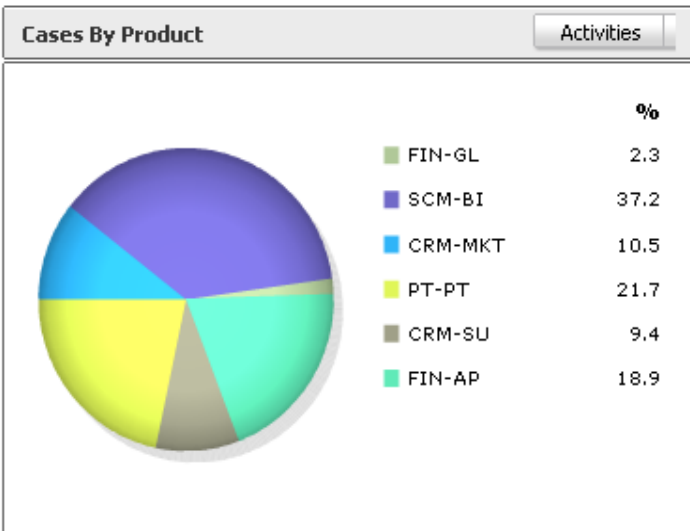

Unassigned Cases by Region Activities

ACTION	CAPACITY	CASES	PERC EXCEED	REGIONNAME
CRM	400	245	0.00	EMEA

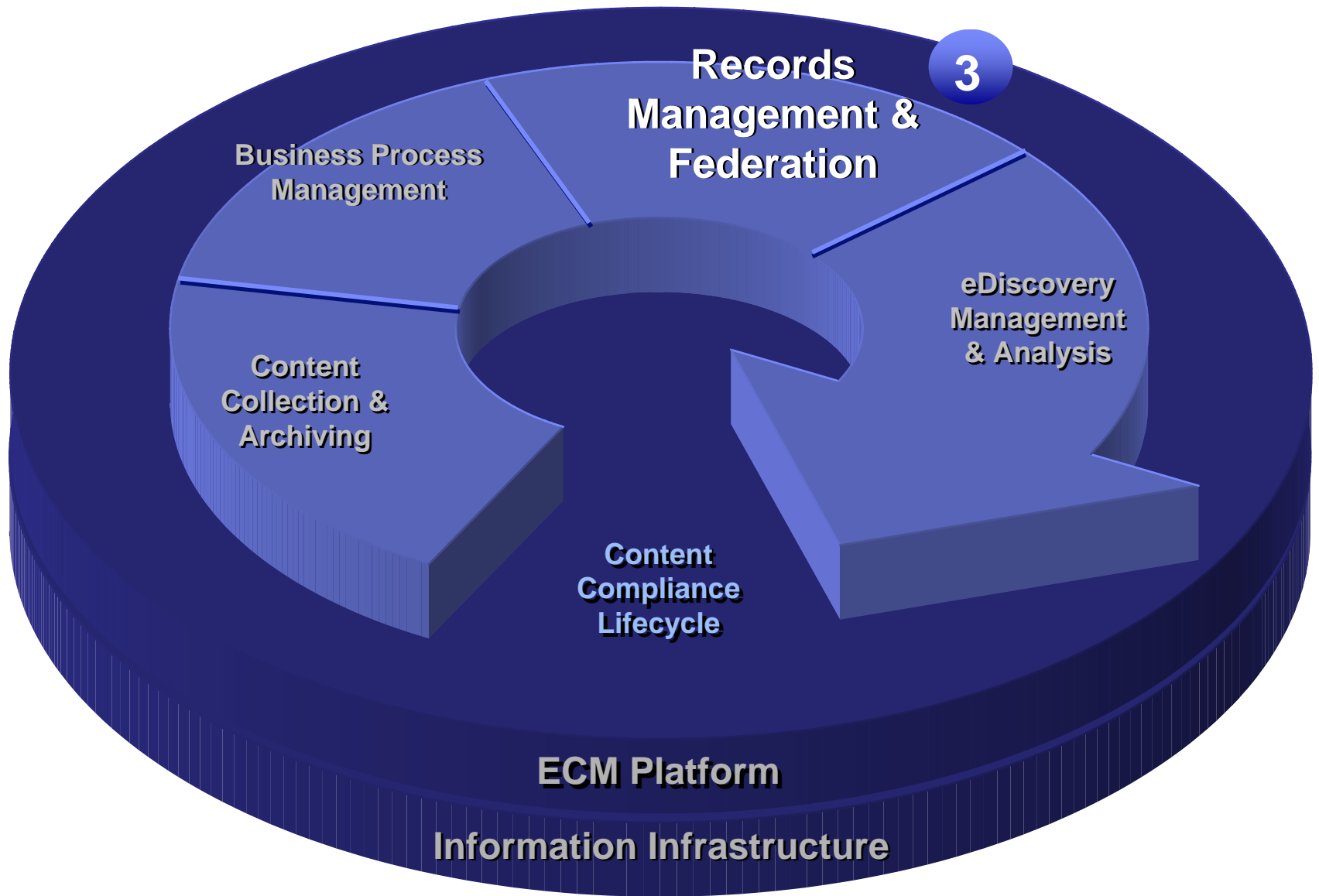

El mercado del archivado evoluciona en dos líneas



Muchas organizaciones ya se plantean federar o migrar sus soluciones de archivado a una solución ECM completa.

Soluciones de Archivado Puro

- Fácil de desplegar y mantener
- Reglas de archivado muy simples
- Reglas de retención básicas
- Otro “silo” de información
- Evolución: **Intelligent Content Archiving**



Soluciones Basadas en ECM

- Plataforma para **Intelligent Content Archiving**
- Reglas más ricas y compuestas de archivado
- Base para Records Manager: Retención, Disposición, Destrucción
- Integración con Procesos de negocio
- Repositorio unico para toda la plataforma



IBM Content Collector

[Return](#)

IBM Content Collector v.2.1

Release Date Q4 2008

Theme

Next generation content collection and archive platform enabling compliance and electronic discovery

Key Capabilities

- Unified archiving platform that supports multiple sources and repositories
- Extensive support for source repositories:
 - Exchange/Outlook 2003, 2007; .PST; Lotus Domino/Notes 7.x & 8.x; NTFS
 - Supports development of custom connectors
- Ability to store collected content in IBM Content Manager and FileNet P8 repositories
- Customizable processing of content during collection
- Enables discovery of emails using eDiscovery Manager and eDiscovery Analyzer
- ICC is an upgrade from CommonStore, Email Manager and Records Crawler products

Key Customer/Partner Benefits

- A scalable, expandable platform that enable organizations to capture and manage email and file system content for regulatory compliance, electronic discovery, analytics, business processes and space management.
- Email Manager customers gain repository search, off-line user support, and OWA/iNotes features.
- CommonStore customers gain flexible configuration, improved scalability, new search and OWA/iNotes features.
- Modular architecture can be extended by IBM Business Partners to add custom source repositories and processing capabilities.

Key Considerations

- Platform: Windows 2003 & 2008 (32-bit)
- Supports P8 4.0.1 and above and Content Manager 8.3 and above
- GroupWise not supported as a source email system

IBM FileNet P8 Records Manager

- Capacidad de gestionar tanto **Records físicos** como **electrónicos**
- **Automatiza** todo el ciclo de vida de gestión de los Records. Para ello utiliza eficazmente los procesos, eventos, reglas... para obligar, de manera transparente al usuario al cumplimiento de las políticas.
- Cuadros de Clasificación Jerárquicos, Declaración, Disposición, Holds, Seguridad...
- Incluye procesos para
 - Proceso de Records físicos
 - Procesos de Disposición

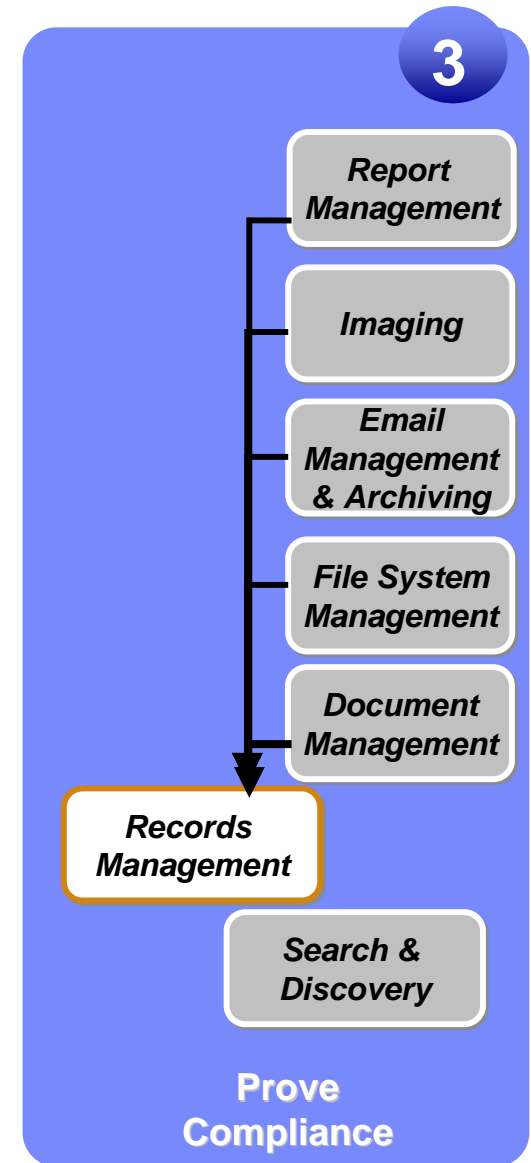

IBM Content Connector + IBM Classification Module

Disorganized Content



Existing P8 Repositories



File Shares



Basic Content Services



e-mail server

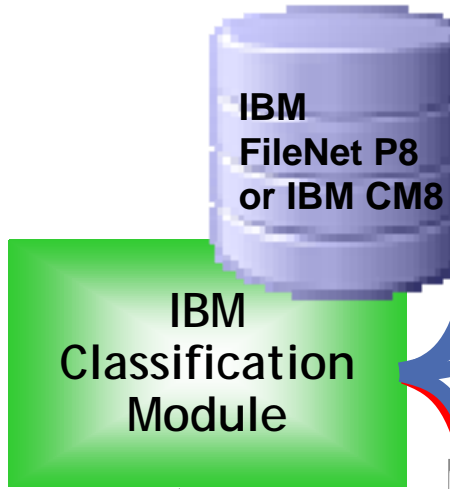
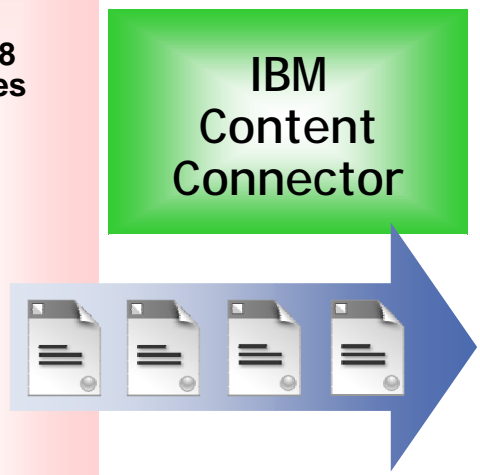

P8-Integrated Review & Audit



Document Class: Marketing



Document Class: Legal



Document Class: Finance

...



Document Class: Research & Development



P8 Services



Records Management



Business Process Management



e-mail/Content Archiving

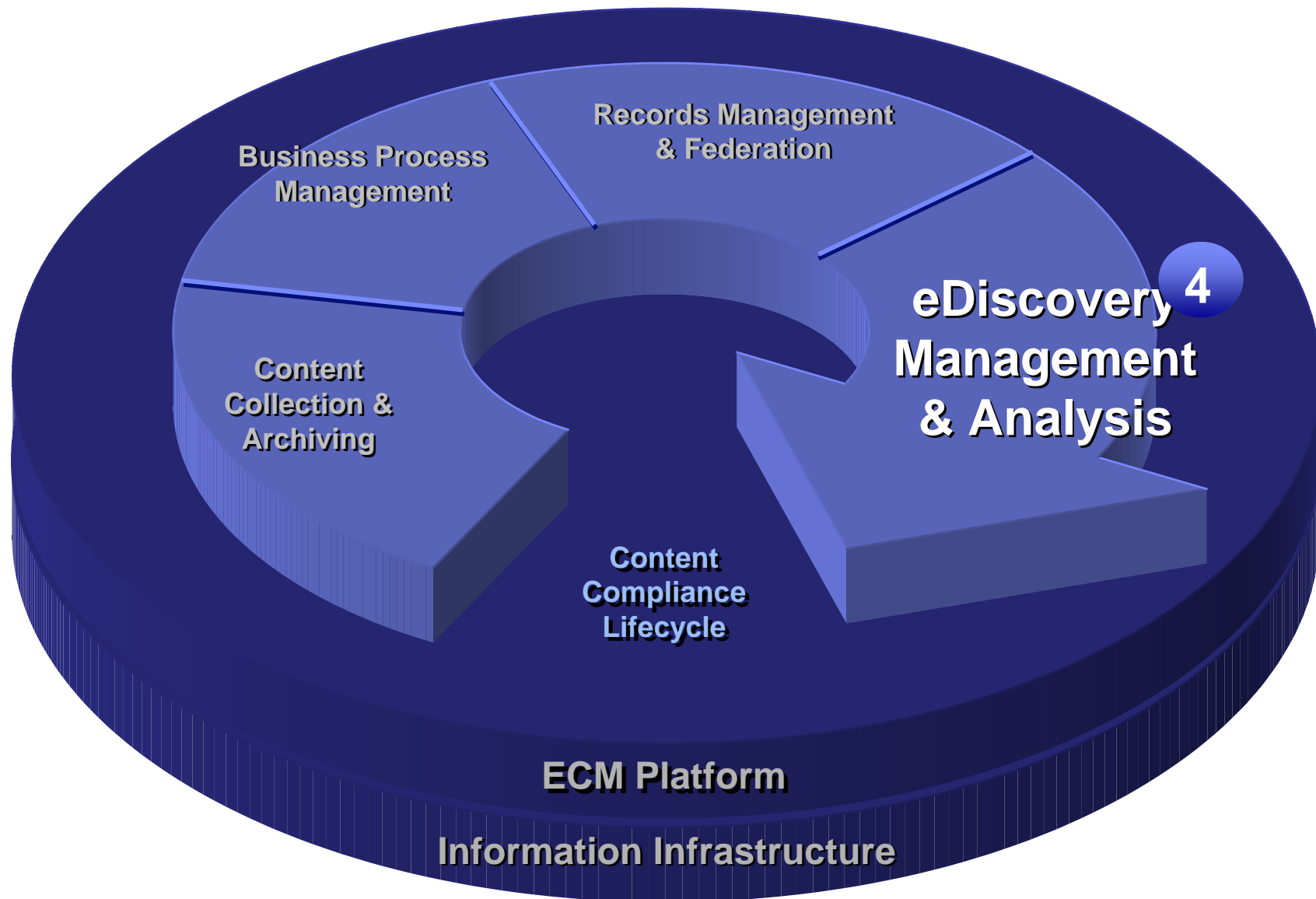

IBM ECM eDiscovery

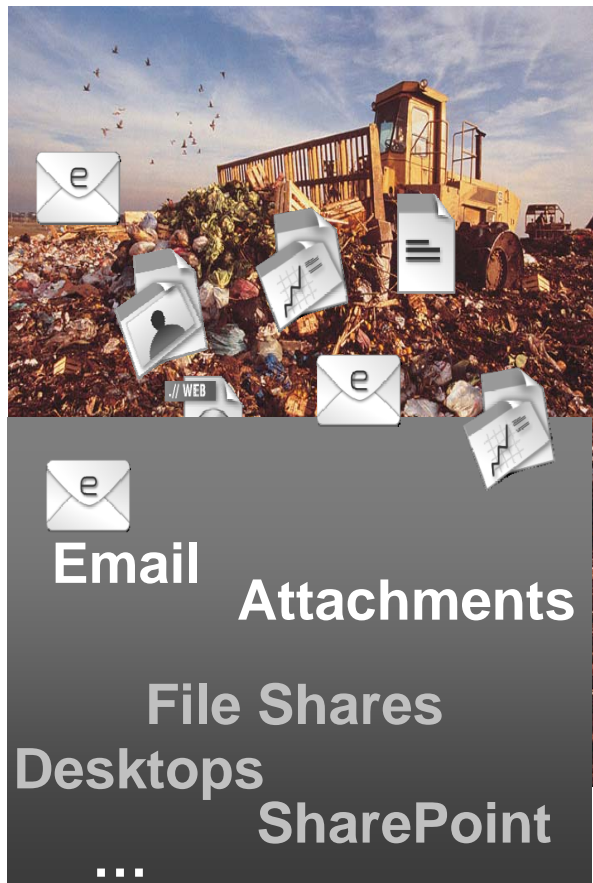

Productos de Archivado de IBM

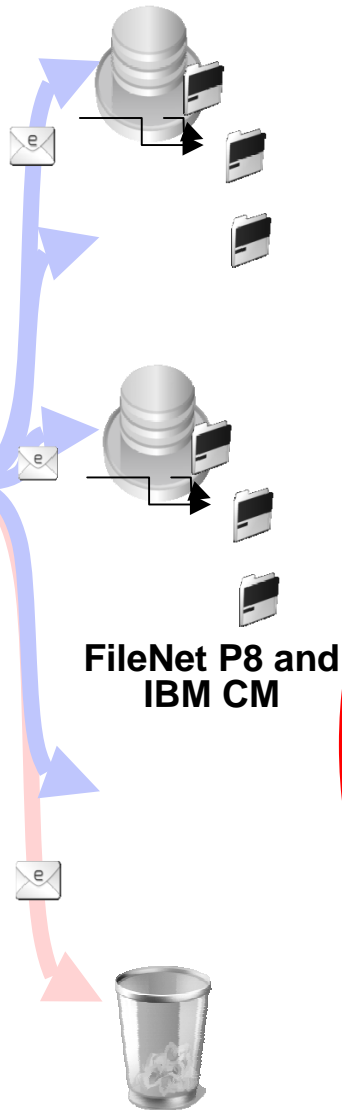

4
Records Manager

eDiscovery tools

eDiscovery tools

IBM ECM Discovery Portfolio

4

Content Access
OmniFind Search



Automate Daily Decisions

Content Classification
IBM Classification Module

New!

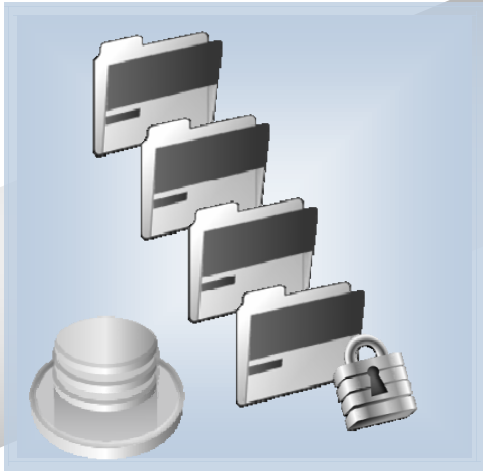

New Visibility & Insight



Content Analytics
IBM Content Analyzer

New!

Los clientes solicitan una única solución para la clasificación, gestión y búsqueda de información

Desorganizado
Contenido Empresarial
Procesos Manuales
Almacenamiento

Organizado / Control
Clasificación Automática

Optimizado
Registros Legales
Control Operacional
Análisis, BI & Reporting

Plataforma ECM
Todo bajo un único entorno
Versiones, Control, Organización

Colección de Contenidos
Auto-Clasificación
Federación de Información
Records Management

Warehouse Services
Policy Management
Storage Management
Secure, Audited Vault

eDiscovery Search & Management

eDiscovery Analytics

Aplicaciones Servicios

Tagging & Process Context
Ingest
Discovery

Enable
Streamline Discovery
& Legal Productivity



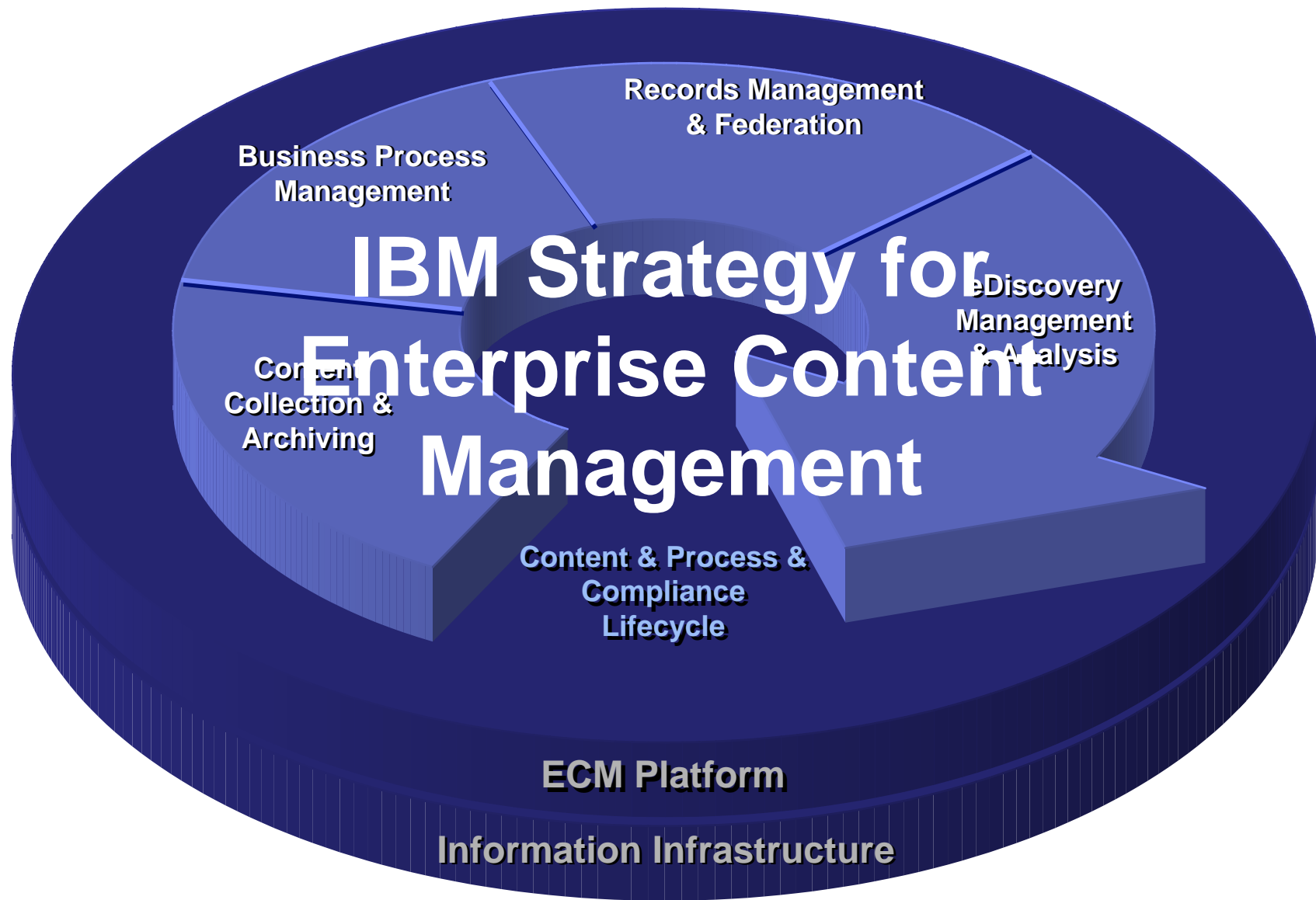

IBM ECM Product Strategy & Vision

1

Content Anywhere

Manage content anywhere without requiring content migration

2

Active Content

Deliver information that is unified, accurate and in context with critical business processes and policies

3

Enterprise Compliance

Manage risk and automate compliance with records management, intelligent content archiving, and legal discovery

4

Business Agility

Provide the right information to the right constituents at the right time in the right context to enable better decisions faster

5

Pervasive

Provide the ability for all enterprise users to access content, collaborate, and make business decisions using their familiar tools



IBM ECM

Clients

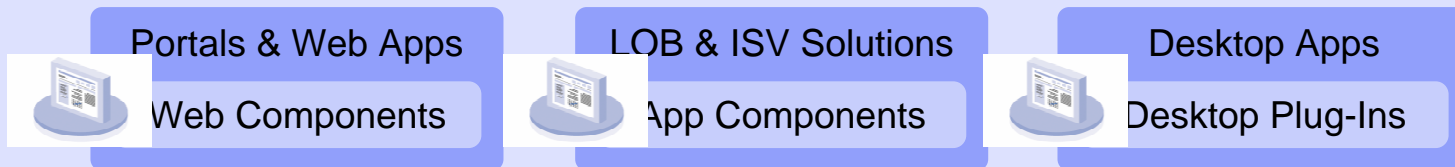

Services

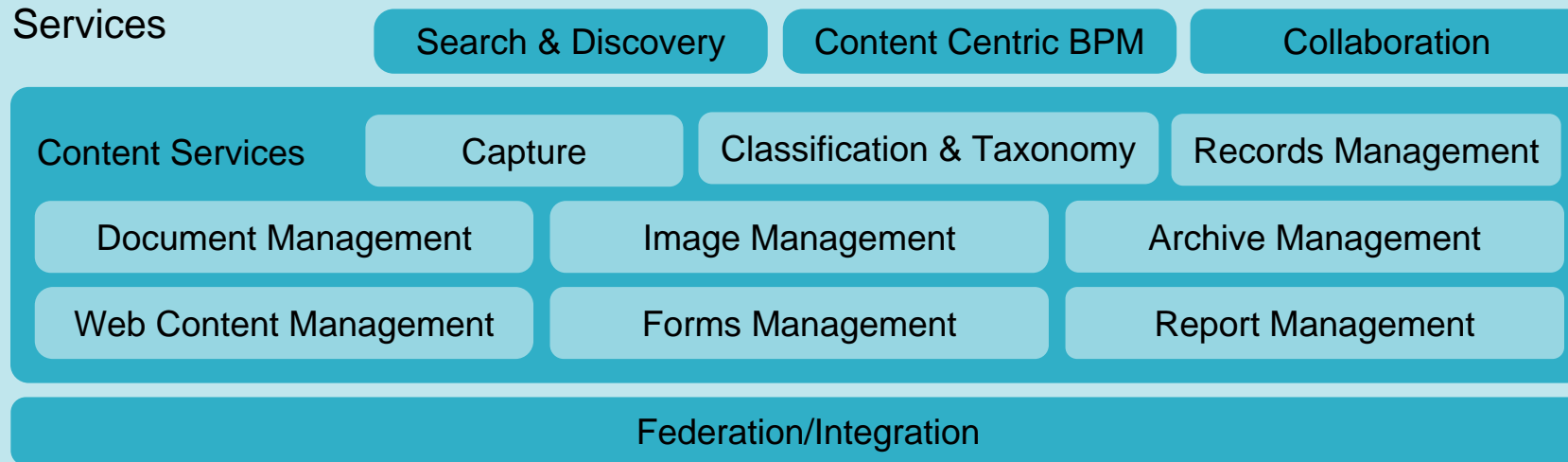

Repositories





¡Gracias!

Javier Grandío Garaicoechea
Responsable Técnico IBM ECM SPIGIT



Information Management software