

Lotusphere2012

Business. Made Social.

LCTY2012 Webcast
Partner Academy

Andreas Schulte | Client Technical Professional
IBM Collaboration Solutions

andreas.schulte@de.ibm.com

IBM's statements regarding its plans, directions, and intent are subject to change or withdrawal without notice at IBM's sole discretion.

Information regarding potential future products is intended to outline our general product direction and it should not be relied on in making a purchasing decision.

The information mentioned regarding potential future products is not a commitment, promise, or legal obligation to deliver any material, code or functionality. Information about potential future products may not be incorporated into any contract. The development, release, and timing of any future features or functionality described for our products remains at our sole discretion.

share vs. send

Die Welt ist mobil

The next big thing: cloud

Flexibility of deployment options

Support a large set of system platforms and deployment options

Deploy on site ...

In the cloud ...

Hybrid ...

Agenda

- 2011 in review
- IBM Lotus Notes/Domino 8.5.3
- IBM LotusLive Notes and IBM SmartCloud for Social Business
- Productivity: IBM Lotus Symphony, Apache OpenOffice, and IBM Docs
- Lotus Notes/Domino Social Edition, Connections Mail
- IBM Connections
- IBM Portal / IBM Social Portal

2011 in Review

- Continued market momentum as collaboration blends into the broader social business market
- Notable growth areas:
 - Lotus Domino Express
 - Domino Servers
 - Lotus Protector for Mail Security
 - Deployments of Notes/Domino >100,000 seats
- Adoption rate of Notes/Domino 8.5.2 exceeds expectations
 - 8.5.1/8.5.2 now more than 70% of active installed base
- Notes Traveler – expanded devices, capabilities, part of best mobile collaboration strategy
- XPages momentum
 - Thousands of active XPages developers worldwide
 - OpenNTF over 20,000 downloads/month
 - More support, more templates, more integration, more more more!
- LotusLive Notes – customer adoption accelerating
- Lotus Protector – Cumulative 99%+ effective, no false positives
- Lotus Symphony – Enterprise adoption; Apache OpenOffice project launch

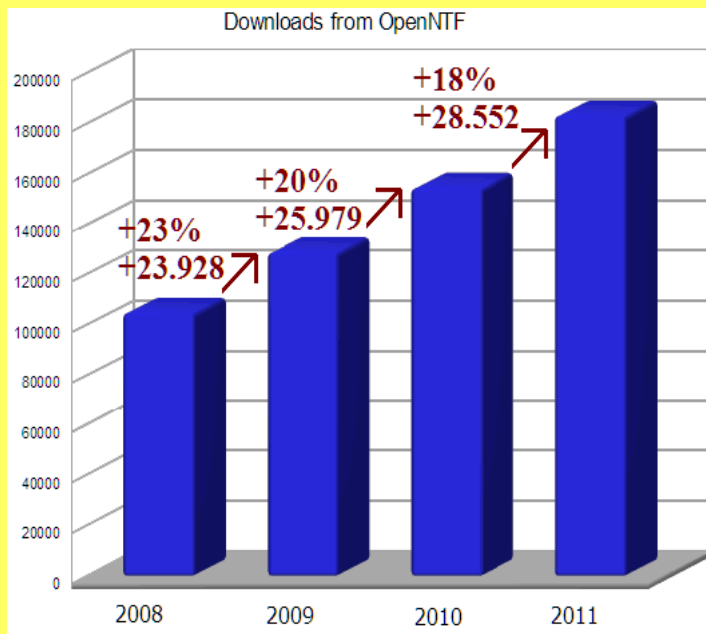

ilovelotusnotes.net

After realising that a lot of people are ill-informed about Lotus Notes / Domino and its capabilities, I have established this (built on Lotus Notes!). With your help, I aim to set the record straight. Please help me redress the balance by sharing your experiences of Lotus Notes and posting all that is good about the product - how you use it, how it helps and how it helps your organisation. Blog away!

2011 - The XPages Year

lotus notes |

Niklas Heidloff | 07:17:47 AM December 21 2011

BillyG wrote on Thursday 06 October, 20

What a year for XPages, XPages developers and the community. Here is a quick

New XPages feature: [Access to relational databases](#)

New XPages feature: [Social enabler](#)

New XPages feature: [Mobile controls](#)

New XPages feature: [REST services](#)

IBM Lotus Domino 8.5.3 was [released](#).

IBM XWork Server was [released](#).

IBM Lotus Domino 8.5.3 Upgrade Pack 1 was [released](#).

The [first OpenNTF XPages development contest](#) was a huge success.

The [second OpenNTF XPages development contest](#) was a huge success.

After two years of more than 20 percent [growth](#) the OpenNTF download numbers are in the tens of thousands of digits. There have been more than 350 new releases in 2011 which is basically

[XSnippets](#) has been built by the community for the community.

[OpenNTF Inc.](#) has been founded and has 28 company members.

Lotus Notes/Domino 8.5.3

Get social. Do business.

Lotus Notes and Domino 8.5.3
powers your social business

- New entitlement to IBM Connections Files | Profiles
- Simplified licensing, including revised Domino Express terms
- Quality and consumability improvements throughout
- Mail, calendar improvements in Notes and iNotes
- New tools in Domino (e.g., PIRC, FTI on separate volumes, IMAP drop sessions)
- Significant updates to XPages/Designer (e.g., perspectives, Java design element, XPages preloading)
- Notes Traveler front- and back-end updates (e.g., Android client “3.x/4.x,” Apple iOS5, device approval, Symbian^3)

IBM XWork Server

- New offering designed for ISVs and IBM Business Partners who need a well-priced, easy-to-sell, XPages-based offering that allows them to quickly develop and deliver collaborative social business applications for web and mobile devices
- Provides an attractive and VERY simplified pricing and packaging approach for XPages technology via a lower, fixed-term license cost (also lowers the cost of the technology to the customer)
- Allows partners and ISVs to deliver their existing IBM Lotus Domino applications to new customers
- Delivers eXceptional Work experiences
- Offering is based on Lotus Domino Utility Server but with license restrictions
 - 4 applications only
 - 4 .NSFs per application
 - Additional applications supported via additional license (up to 8 apps)
 - Replication is restricted to other IBM XWork Servers

Great feedback from the XWork Server announcement!

Congratulations IBM. This is something asked for by the community and you delivered. Thank you.

-Bruce Elgort, OpenNTF Chair

The new IBM XWork server is sure to make life easier for ISV's to licence and bundle their solutions - especially for customers who aren't existing Domino shops, or who wouldn't consider a "Lotus" or "Domino" based application.

- Mat Newman, iTeam Australia

ISW has a number of solutions that we will shortly be delivering on the XWork server. This revised licensing model breaths new life into these solutions and enables clients to take on a more cost effective infrastructure based on an application basis.

- Adam Brown, ISW

With the of launch of the XWork Server, we can now offer the power and flexibility of XPages applications to nonLotus shops at a cost effective price.

-Geoff Higgins, Team Solutionz

First time in Lotus history I get the opportunity to offer custom software solutions based on Lotus technologies in heterogenous environments for a manageable yearly fee not being limited to Domino environments and fighting the IBM Domino licensing menace. Nearly as nice as sliced bread. ;)

- Lutz Haller, LHITC

Notes & Domino 8.5.3 Upgrade Pack 1

- Released December 14, 2011
- Delivers a set of application development capabilities on top of 8.5.3
 - Upgrade Pack 1 delivers new features using plugins
 - Applicable to Domino, XWork Server, Notes, Domino Designer
 - Does not modify the 8.5.3 base content in any way
- Contents:
 - XPages Extension Library (Most but not all of the capabilities currently on OpenNTF)
 - Updated templates built with controls in Extension Library
 - Teamroom: XPages UI including mobile access
 - Discussion: new mobile access
 - Domino Access Services: New REST APIs

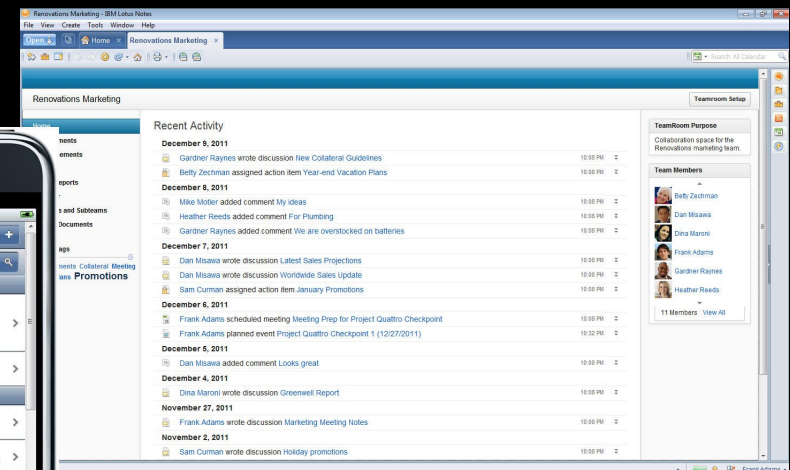
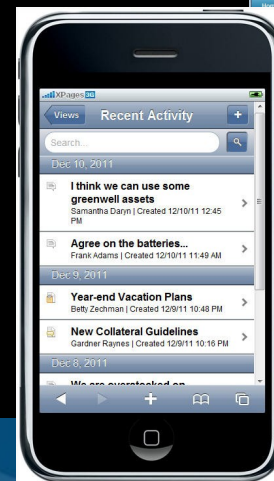

XPages at work—

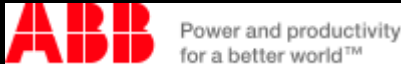

Risk Based Inspection +

- Challenge: Capturing Asset Knowledge across a multi functional team

- The ABB RBI+© consultancy process is used by leading process industry organisations to ensure the continued safe operation of their plants.

- Solution Description

- The XPages solution underpins a highly collaborative process combining the knowledge and experience of both the ABB Consultants and the client operating teams.

- Benefits:

- 30% reduction in time taken per study
- \$3m + savings for ABB and their customers
- Visualises ABB’s RBI+© methodology
- Full fidelity Notes and browser functionality allows seamless off-line working
- Deployable on premises using IBM XWork Servers

Likelihood \ Consequence	1	2	3	4	5
5	Green	Yellow	Orange	Red	Red
4	Green	Yellow	Orange	Red	Red
3	Green	Yellow	Orange	Red	Red
2	Green	Yellow	Orange	Red	Red
1	Green	Yellow	Orange	Red	Red

Likelihood \ Consequence	1	2	3	4	5
5	Green	Yellow	Orange	Red	Red
4	Green	Yellow	Orange	Red	Red
3	Green	Yellow	Orange	Red	Red
2	Green	Yellow	Orange	Red	Red
1	Green	Yellow	Orange	Red	Red

LotusLive Notes—At the speed of SaaS

- 17 months in market – five major releases!
- Introduced “Domino Utility Server for LotusLive” in March 2011; run your Domino applications in the IBM SmartCloud or with hosting partners
- Global acceptance – large and small organizations
- True SaaS model – evolving based on customer requirements

- Competitive differentiators:

- Hybrid architecture
- Included Notes client and instant messaging
- Dashboard experience for end-users
- Flexibility

Apr 2010	BETA
Jun 2010	Limited Availability
Aug 2010	General Availability
Oct 2010	2 nd release
Feb 2011	3 rd release
Jun 2011	4 th release
Dec 2011	5 th release

LotusLive Notes—Recent releases

Q2 2011

LotusLive Notes GA4

- Focused work on improved quality, deployability and supportability
- The ability to point MX records at LLN service for customers running in the Hybrid configuration
- Support for outbound internet mail (SMTP) routing control
- Enhanced support for Disaster Recovery
- Enhanced documentation for: a) Hybrid setup based on customer user cases, and b) customer trouble-shooting
- Japan data center (Q3)

4Q 2011

LotusLive Notes GA5

- Self-service Trials
- Administrator-controlled white/black lists for inbound mail messages
- FTP initial mail file data transfer (aka “Over-the-Wire mailbox data transfer”)
- Embedded Sametime support for LLN web users (to on-premises Sametime community)
- Embedded Sametime support for LLN web users (to LotusLive Sametime community)
- Support for preventing end-users from emptying their trash folder
- Support for administrator-specified “soft delete” period

IBM SmartCloud Notes—Roadmap

*Items listed are subject to change without notice at IBM's sole discretion

**TARGETING
2H2012**

**TARGETING
1H2012**

IN PROGRESS:

- IBM SmartCloud branding
- Password expiration
- LLNotes ↔ LotusLive password sync
- Support for IMAP access to end-user mailboxes
- Support for DJX
- Administrator enhancements for precise control over end-user mail deletion
- Detailed metrics and reporting for monitoring mail usage within a company
- Administrator tools for monitoring security and mail delivery within a company
- Improved economics for hosted BES

UNDER CONSIDERATION:

- SmartCloud offering for mail hygiene
- SmartCloud offering for content filtering (DLP-type functions)
- SmartCloud offering for e-retention
- Support for Rooms & Resources in the Service-only configuration
- Support for mail-in databases
- Additional enhancements to LotusLive Notes web embedded Sametime
- HA Traveler
- Convert from Hybrid to fully Hosted configuration
- Support for Return Receipts when sending e-mail over SMTP

Lotus Symphony 3 software—flexibility and choice

Freedom to create

An open, extensible programming model based on open source code

Support for multiple file formats and the ability to export to Adobe Portable Document Format (PDF) files

Ability to easily interchange documents with Microsoft Office and OpenOffice users

Freedom to choose

Desktop operating system (Microsoft Windows, Linux, Mac OS)

Content management systems

Cloud environments

Programming languages and environment

Collaboration platforms (email, social, unified communications)

File formats (vendor specific vs. open standards based)

Don't let a tool that provides commodity function dictate your entire desktop strategy and choice of other applications

New in Symphony 3.0.1

- Symphony 3.0.1 includes all fixpacks since Symphony 3.0 was released
- 1 Million row support added to spreadsheets
- New Home page design with active content – recent files
- New Chart types
- New Speaker notes view
- New IBM Connections plugin
 - Updated LotusLive plugin

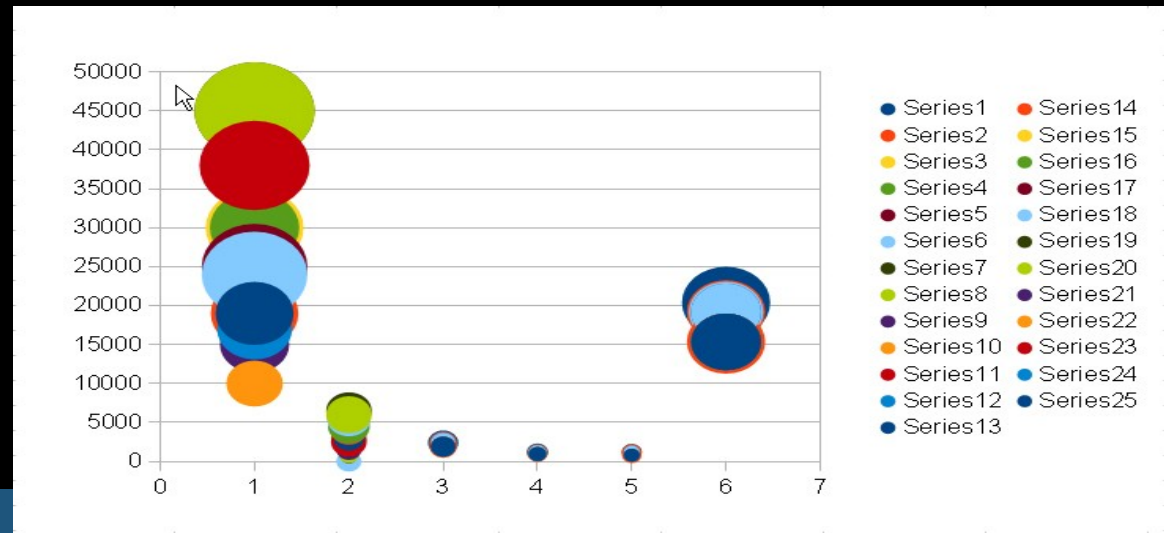
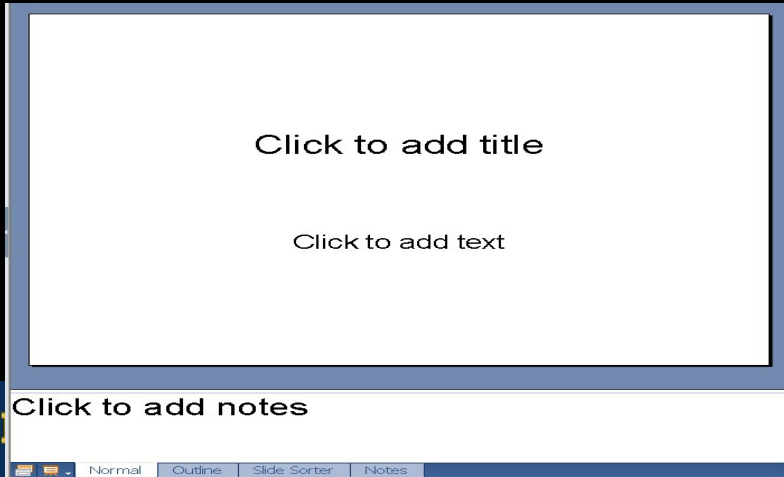
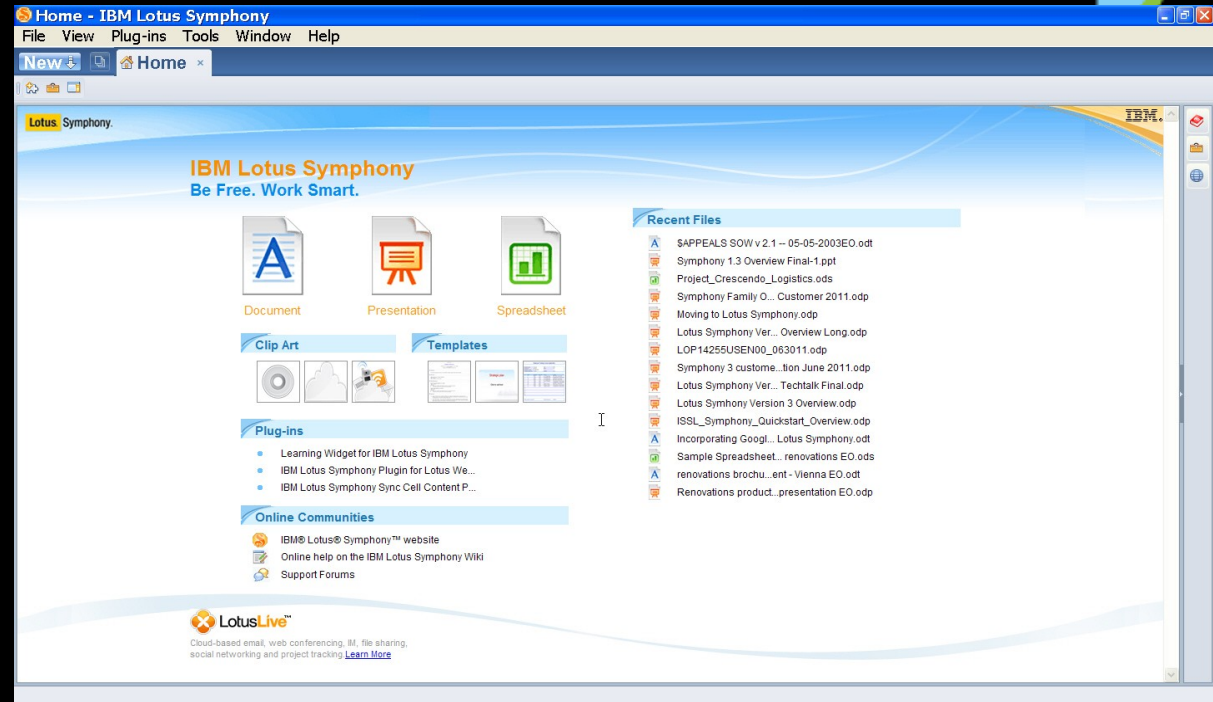

IBM Lotus Symphony Mobile Viewers

Available for Android devices and Tablets

Available for iOS devices and Tablets

Android Market Apps Music Books Movies My Library Search

Home > Apps > Business

IBM Lotus Symphony Viewer

IBM Lotus

★★★★★ (22)

INSTALL

IBM Lotus Symphony

Document Viewers

Our Vision

3 / 8

OVERVIEW USER REVIEWS WHAT'S NEW PERMISSIONS

Description

With the IBM® Lotus® Symphony Viewer you can view Open Document Format (ODF) text documents, presentations, and spreadsheets downloaded to your phone or tablet without the need for any network connection. Launch the viewer directly from the application icon and choose an ODF file to view, or select Symphony when you want to view an ODF document from another application such as IBM Lotus Notes® Traveler.

Connect a projector dongle to your phone or tablet to use the viewer as your presentation source.

Feedback can be provided via the mobile forum on the IBM Lotus Symphony support site: [http://www.ibm.com/ibm.com/lotus/symphony/FeedbackHome.nsf/home](http://www.ibm.com/ibm.com/ibm.com/lotus/symphony/FeedbackHome.nsf/home)

More from developer

- IBM Connections** (33) Free
- IBM LotusLive Meetings** (12) Free

ABOUT THIS APP

RATING: ★★★★★ (22)

UPDATED: November 18, 2011

CURRENT VERSION: 1.0.0

REQUIRES ANDROID: 2.1 and up

App Store > Business > IBM Lotus

IBM Lotus Symphony Viewer

Description

With the IBM® Lotus® Symphony Viewer you can view Open Document Format (ODF) text documents, presentations, and spreadsheets downloaded to your phone or tablet without the need for any network connection. Launch the viewer directly from the application icon and choose an ODF file to view, or select Symphony when you want to view an ODF document from another application such as IBM Lotus Notes® Traveler....

[IBM Lotus Web Site](#) [IBM Lotus Symphony Viewer Support](#)

Free App

This app is designed for both iPhone and iPad

Category: Business
Released: Dec 12, 2011
Version: 1.0.0
Size: 1.4 MB
Language: English
Seller: IBM
© 2011 IBM Corp.

Rated 4+

Requirements: Compatible with iPhone, iPod touch, and iPad. Requires OS 4.0 or later.

More by IBM Lotus

- IBM Lotus Notes Traveler Companion
- IBM Connections
- IBM Sametime

Screenshots iPhone iPad

A Social Business embraces networks of people to create business value

At its core, a Social Business is:

- Engaged
- Transparent
- Nimble

Student Report Card

Group 1: Tests	Score	Weight
Database Design: Ability to evaluate customer work flow and determine an efficient design to handle transactions and personal information that must be retained.		20
SQL programming: Show correct selection of API required to accomplish basic database transactions.		20
Concurrent access: Describe the issues with concurrent access and how modern databases handle these issues.		20
Storage Management: Describe issues with database record storage including factors such as file size, record size, file size and table size.		20
End of quarter comprehensive		20
Group Totals		100

Group 2: Exercises

Section 2.1: Documentation	Weight
Design Document	34
Code comments	33
End user Documentation	33
Section Totals	100

Section 2.2: Standards

Sheet	Weight
Sheet1	5

Desktop productivity from here – Apache OpenOffice

- IBM intends to stop developing Lotus Symphony as a fork of the OpenOffice.org code
- We intend (and have already started) to move our resources and Symphony code into the Apache OpenOffice community.
- We intend to continue our development work on new features, updates and new releases working in the community.
- IBM has invested in resources skilled at OpenOffice contributions, including a lab team in Hamburg that has worked on the project for several years

Proposed New Look for Apache OpenOffice Version 4

sc_complex_13sh_4kcell_new_odf1.2.ods - IBM Lotus Symphony Spreadsheet

File Edit View Insert Format Tools Data Window Help

Arial 10 B I U

A4							
1	9.0						
2	3.0						
3							
4	1.0						
5	52.0						
6	35.0						
7	12.0						
8	5.0						
9	169.0						
10	58.0						
11	83.0						
12	28.0						
13	8.0						
14	8.0						
15	9.0						
16	3.0						
17	5.0						
18	1.0						
19	52.0						
20	35.0						
21	12.0						
22	5.0						
23	169.0						
24	58.0						
25	83.0						
26	28.0						
27	8.0						
28	8.0						
29	9.0						

Line chart

Column chart

Properties

- Text: Arial, 10, Bold, Italic, Underline, Strikethrough, Text color, Background color
- Alignment: Left, Center, Right, Justify, Indent, Wrap text, Merge cells
- Text orientation: 0 degrees, Vertically stacked
- Cell Appearance: Cell background, Cell border, Show cell grid lines
- Number Format

Sheet 1 / 13 TAB_Sheet13 STD Sum=1.0 100%

Extending the IBM Portfolio with IBM Docs

Web-based collaborative editors for creating, sharing and collaboratively authoring word processor documents, spreadsheets and presentations

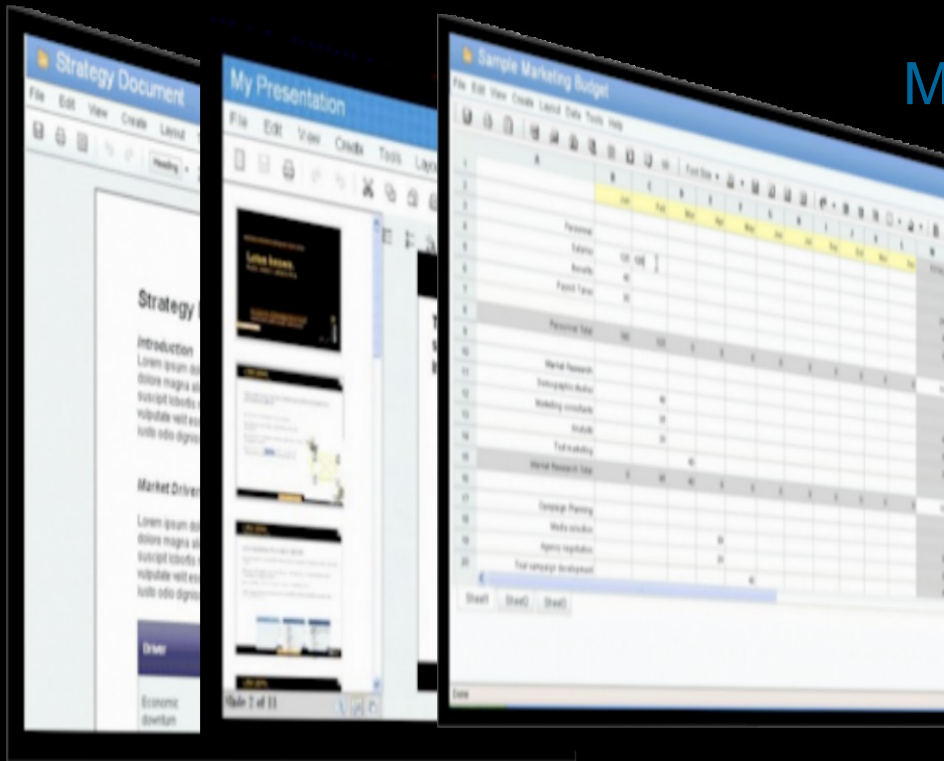

More than editors through a browser

- ✓ Real-time co-editing
- ✓ Author presence awareness
- ✓ Live sections
- ✓ Commenting & discussions
- ✓ Assignment and notifications
- ✓ Revision management
- ✓ Task management
- ✓ Attention management

Designed to support both SaaS offerings through IBM Commercial offerings, like LotusLive as well as private cloud implementation in customers' data centers.

Now in
beta!

Notes and Domino in 2012 – anticipated releases

- Notes/Domino 8.5.3 Upgrade Pack 2
- High availability architecture for Lotus Notes Traveler
- An incremental 8.5.x maintenance release
 - few new features, primarily quality and consumability
 - Will roll-up Notes/Domino 8.5.3 Upgrade Pack 1 and 2
- A feature pack, Notes/Domino Social Edition, atop the 8.5.x maintenance release
 - Easier to consume than going to a “9.0”
 - Implement when and as you are ready

Adding Social Capabilities to XPages

- Wrap XPages as OpenSocial gadgets
 - Allows XPages to participate in Embedded Apps
- New data sources to access any XML and JSON REST services
 - New Connections dedicated data sources (Communities, Profiles...)
 - New data source and libraries to deal with the Activity Streams
- New controls to deal with the public social networks
 - Connect to LotusLive, Dropbox, Facebook, Twitter...
- Seamless handling of authentication/authorization mechanisms
 - Supports single sign-on, OAuth, Basic Authentication...
- XPages Social Enabler available now on OpenNTF
 - See the introduction video:
 - <http://www.openntf.org/blogs/openntf.nsf/d6plinks/NHEF-8M5CNA>

See AD104 - XPages, Made Social & AD105 - Use IBM Lotus Domino and XPages for Your Social Business

Notes & Domino Social Edition

- A feature release, primarily focused on client/interface improvements
- How Notes/Domino will be extended to provide modern, in-context social collaboration capabilities:
 - Incorporation of a social application container, based on the OpenSocial standard
 - The OpenSocial container is a standards-based platform for development of a reusable set of “gadgets” from both IBM and third parties (e.g., social mail, activity stream, embedded experiences)
 - Common container APIs to give gadgets access to data and integration points to run in-context
 - “Embedded Experiences” - bringing collaboration in-context results in tighter integration across iNotes, Connections, Notes, app dev (Xpages), and third party products and services
- Increased emphasis on web and mobile interfaces
- Continuous improvements to Lotus Notes, Notes Traveler, Domino Designer

Domino Social Edition / 8.5.x planned enhancements

- SAML support (1.1 and 2.0)
- SHA-2 support for S/MIME
- OAuth credential store
- Database Management Tool
 - All-in-one performance of database maintenance tasks: e.g. compact, index updates, etc.

Notes Traveler Social Edition planned enhancements

- Significant update to Android client
 - Tablet-focused UI, including improved monthly calendar view
 - IBM Sametime presence integration
 - To-dos
- Support for Windows Phone, specifically Nokia and HTC
- iOS To-Dos

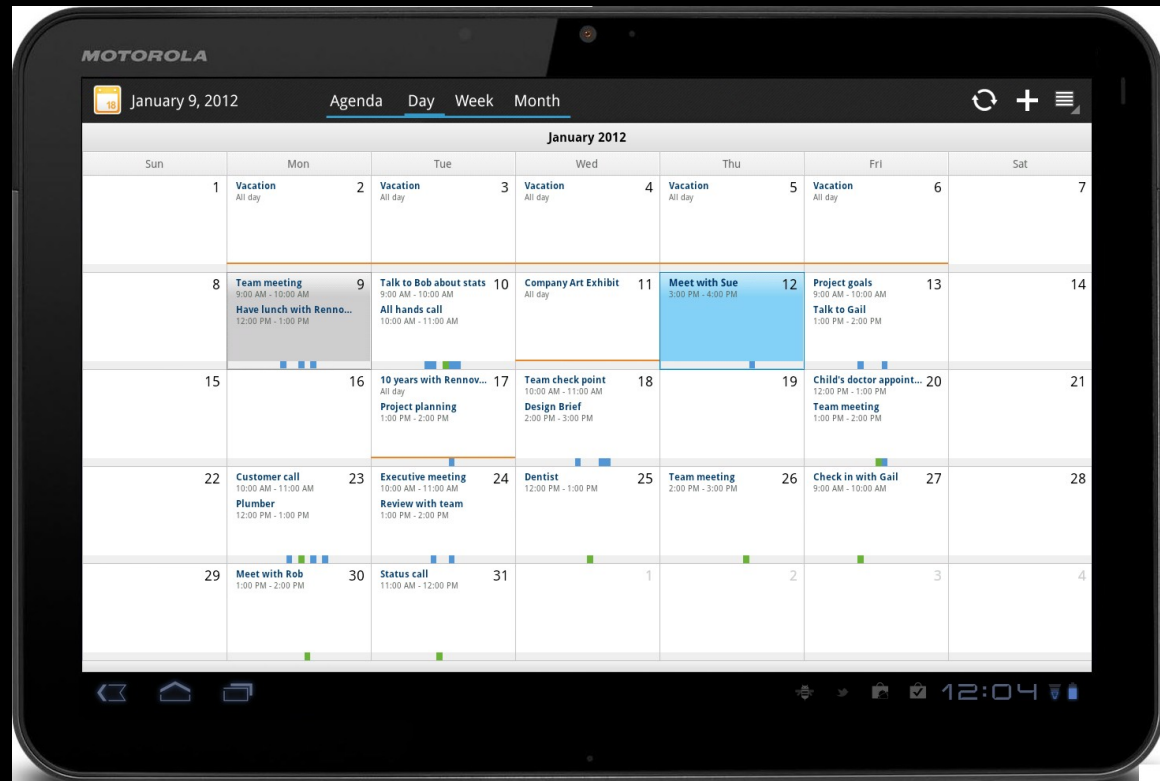

Notes Social Edition planned consumability enhancements

- Click on URLs in edit mode
- Categorize inbox by date (“Today”, “Yesterday”, “Last Week”)
- Single click mail/calendar/contacts
- Rolling calendar view (additive weeks)
- Weekly planner view
- Mac Cocoa support

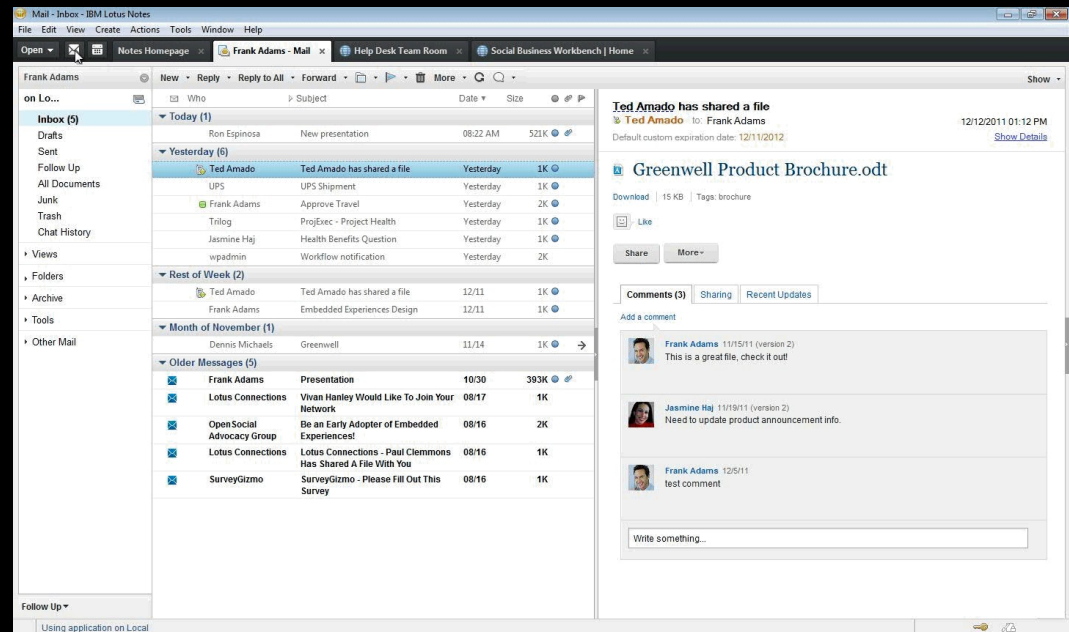

Lotus Notes Social Edition – Homepage

Notes Homepage - IBM Lotus Notes

File Edit View Create Actions Tools Window Help

Open Notes Homepage Frank Adams - Mail Help Desk Team Room Social Business Workbench | Home

Activity Stream

Filter By: All Updates

- Frank Adams** shared the file [Great Recipe.jpg](#) with the community **Greenwell Product Launch**.

Great Recipe.jpg

JPG 800 KB | Public | Tags

Dec 12 | 0 likes

×
- Jasmine Haj** created a new topic named **Greenwell (an IBM Demo)** in the **Greenwell Product Launch** forum.

Dec 12 | 0 likes

×
- Paul Clemmons** wrote on the community board.

Working on the new product branding issues with our branding attorney. Stay tuned.

Dec 8 | 0 likes

×
- Samantha Daryn** recommended the file [kitchen.gif](#).

kitchen.gif

GIF 800 KB | Public | Tags

Dec 6 | 0 likes

×
- Frank Adams** commented on the file [Greenwell Product Brochure.odt](#).

[Greenwell Product Brochure.odt](#)

×

Inbox

New Reply Delete

- Dan Misawa** 3:23 PM

Invitation: Manager's Meeting
- Minh Li** 3:28 PM

Please send the charts when you get a chance
- Samantha Daryn** 2:45 PM

Greenwell Product Update presentation
- Dan Misawa** 11:30 AM

Marketing plan for the new extranet site
- Minh Li** 10:32 AM

Updated Presentation
- Samantha Daryn** 9:30AM

Gift for Susan

Day - At - A - Glance

Jane and Paul's Anniversary

- 9:00 AM - 10:00 AM**

Sales Meeting Call-in number 222-111-2222

www.greenwell.com

Samantha Daryn
- 2:00 PM - 3:00 PM**

iNotes Social Edition planned enhancements

- IBM OneUI Theme adoption
- Calendar and Meeting Notices forms upgraded to new iNotes Ajax framework and greatly improved web experience
 - Improved layout of forms
 - New highly interactive scheduler control with improved design for recommended meeting times
 - No more modal dialogs (inline lightboxes)
 - Improved Rooms and Resource selection
 - Display current availability when processing invitations and reschedule requests
- Connections Files integration (similar capability to existing Lotus Quickr integration)
- Leveraging IBM Docs for web-based attachment viewer
- Improved attachments area with HTML5-based Files Drag and Drop
- SAML-based Single Sign-on (SSO)

Consistent Context

Work more efficiently through a completely integrated user experience that brings information to you through aggregation and embedded experiences

Integrated navigation

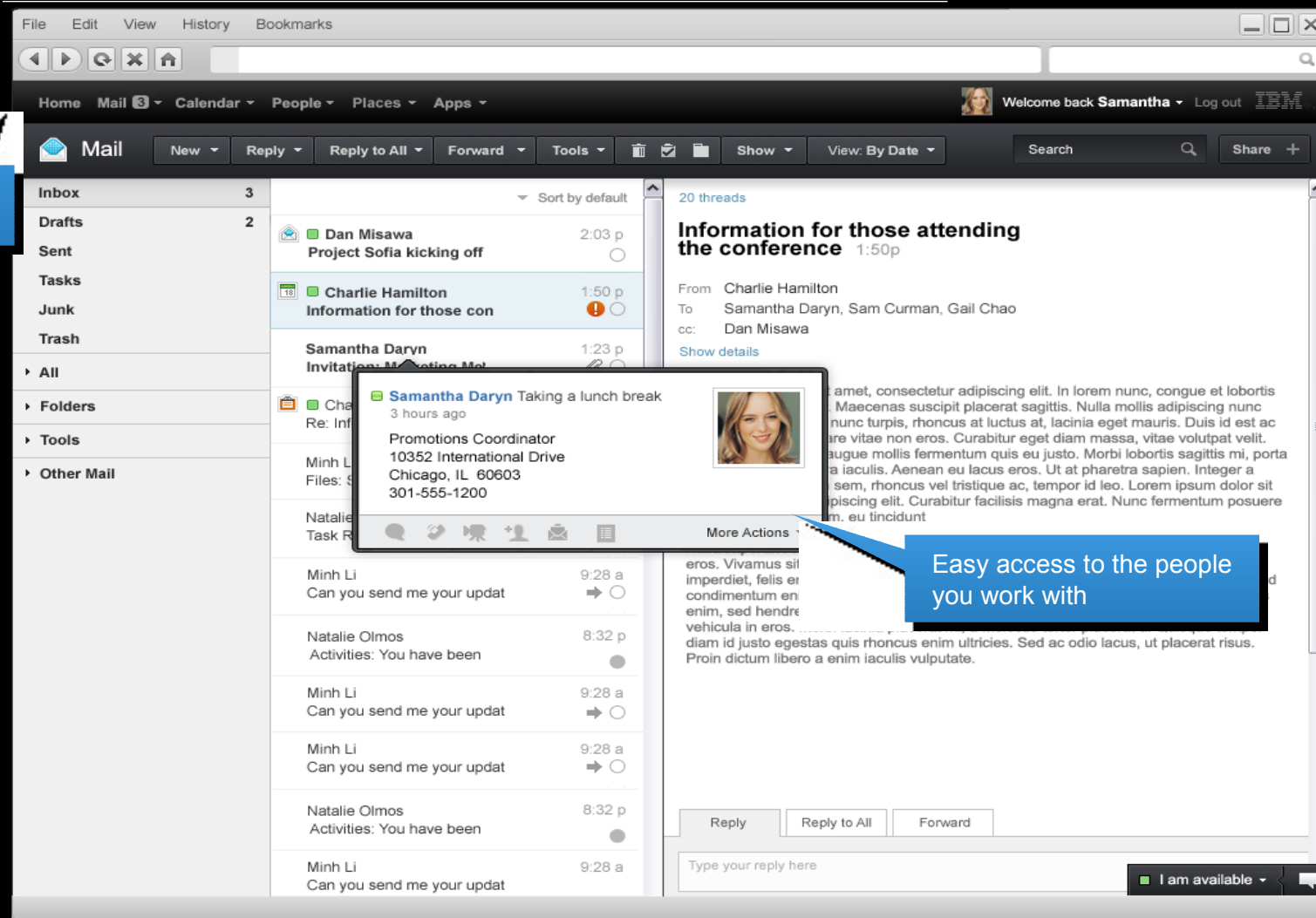

Easy access to the people you work with

Integrated Home Page

Become an expert user faster due to a single look-and-feel, home page, newsfeed and common components across services, products and deployments

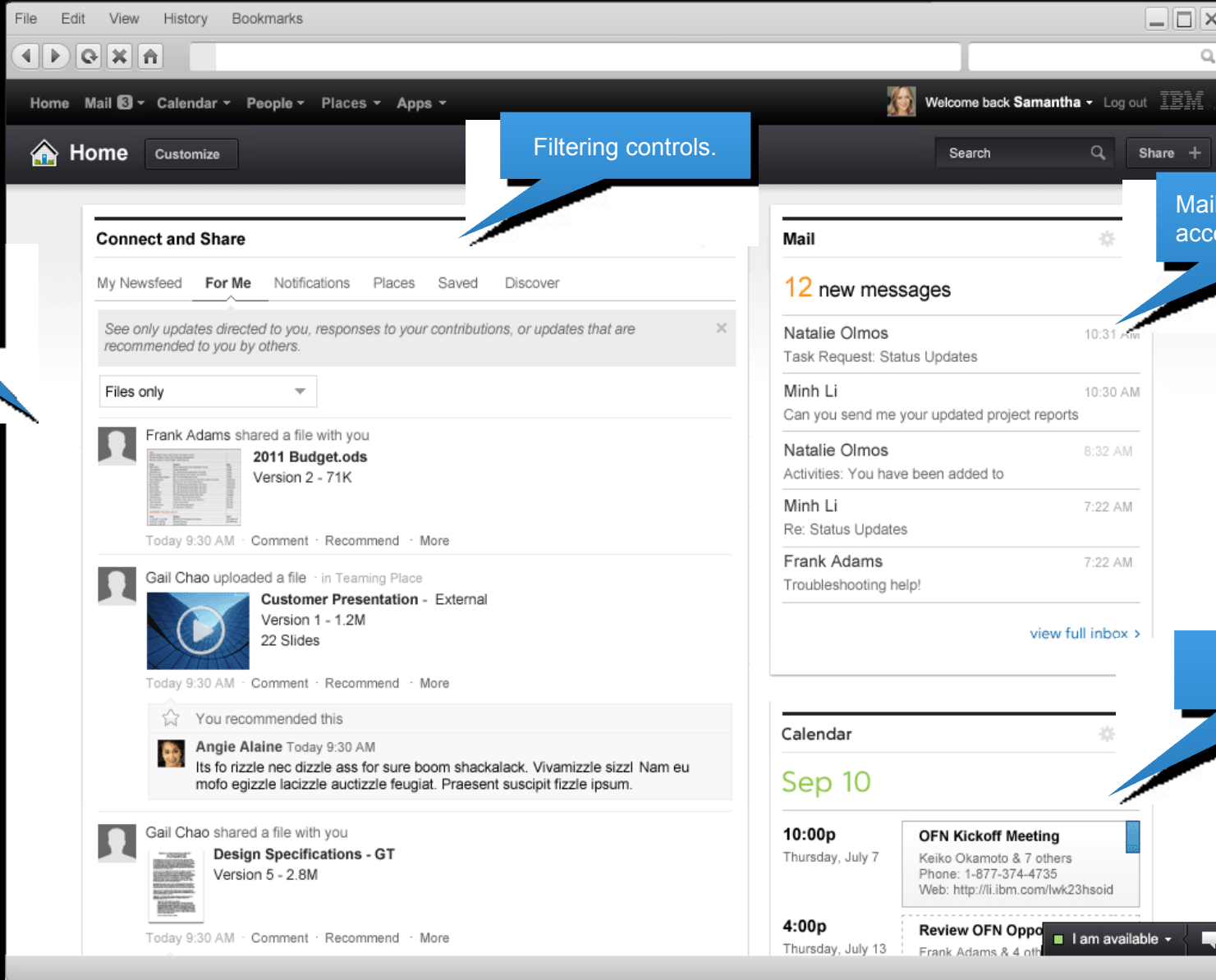

Enterprise Newsfeed

Filtering controls.

Mail widget for Inbox access

Calendar widget

Embedded Experiences

Enables you to work faster and smarter by avoiding context switching and infusing socially oriented collaboration capabilities

Embedded experiences ease transient interactions with content within mail and other applications

Notes Application Player Plug-in for Windows

- Objective: Address key gap in adopting an enterprise web strategy
- “No need to replace those cabinets, just reface them”
 - Either through plug-in or XPages modernization
- Result: Applications run in a browser with no modification
- No email support, designed to work in conjunction with iNotes
- Lightweight install, similar to other plug-ins in size, deployment time and configuration requirements
- Windows only
- Firefox and...

The future of mail is social

- IBM Connections Mail is the evolution of collaboration and messaging
 - Not a product – a service you can tap into wherever you are
 - Brings all your interactions together in one place – mail, social homepage, communities, centralized/shared information, business applications and processes
 - Accessible from anywhere – using your device of choice
 - Tailored to you and your device
- Evolved capabilities
 - Simple – intuitive and easy to use
 - Integrated – find what and who you need in one place, without switching between applications
 - Social – the familiarity of e-mail in the context of a social networking experience
 - Secure – mitigates security risks

“Very soon, you won't be able to see email and social networking separate. Email will not die, it will in fact have more flavour and will be more integrated.”

-- Neha Gupta, senior research analyst, Gartner

Connections Mail Planned for IBM Connections “Next”

- Connections Mail moves activities previously conducted in the inbox across social communities
- Shifts the focus and orientation to a people-centric approach rather than document-centric; from “sending to sharing”
- Integration of social capabilities within the business process promotes uptake of social tools
- Improved use of contacts and people in your social network
- Promotes access to current data so business decisions are not made with outdated information
- Over time, Connections Mail connects the user to just the conversations and content they need
- Delivers an environment where information you need finds you, rather than you having to find information
- **Available for both Domino and Exchange messaging server environments**

Be In Mail Without Being In Mail

A 'New Message' dropdown menu is open on the left, listing several messages:

- Paul Clemmons (Sep 28): Re: Customer demonstration in Chicago ne...
- Paul Clemmons (Sep 27): Important reminder!
- Fred Adams (Sep 5): Customer demonstration in Chicago next Th...
- Samantha Daryn (Aug 4): Sales Process
- Samantha Daryn (Jun 29): PMR Gadget
- Samantha Daryn (Jun 29): Invitation: Project Pelican Requirements Rev...
- Samantha Daryn (Jun 21): Invitation: Customer Call (Jun 22 01:00 PM E...
- Samantha Daryn (Apr 14): Marketing Review for 2011 with Global Virt...

The main content area features an 'Activity Stream' with various updates, including a comment from Frank Adams: "Could someone please take a look at this customer situation and comment? We don't seem to have enough coverage on this right now." Other updates include "Heather Reeds I'm traveling to Europe next week - if anyone in the London team wants to meet up, let me know!" and "Bill Ranney added a task in Planning Activity".

On the right side, there are sections for 'Important Bookmarks' (Design Fundamentals, RSS - Really Simple..., Java made easy, New Car or Used Car?, Branding Imprinting) and 'Members' (49 members shown).

Beyond 2012

- Feature release again intended 12-18 months beyond Notes/Domino “Social Edition”
- Server and user interface focus
- Harvesting additional key features from LotusLive Notes into on-premises product
- Increased integration across IBM portfolio
- Convergence of unified “Social Mail” experience with iNotes experience

Summary

- 2011 – a great year with XPages, LotusLive Notes, Notes/Domino 8.5.3
- 2012: Notes/Domino feature release, easier to consume
- Application platform growth continues through additional XPages features, XWork development
- Cloud evolution continues, SmartCloud Notes best-in-class
- IBM Docs debuts and overtakes the competition
- Connections Mail reinvents the inbox to evolve the market

Lotusphere2012

Business. Made Social.

IBM Connections

IBM Connections

Profiles

Find the people you need

Communities

Work with people who share common roles and expertise

Files

Post, share, and discover documents, presentations, images, and more

Wikis

Create web content together

Activities

Organize your work and tap your professional network

Forums

Exchange ideas with, and benefit from the expertise of others

Media Gallery

Add sizzle by sharing rich media like Photos and Videos

Home page

See what's happening across your social network

Social Analytics

Discover who and what you don't know via recommendations

Micro-blogging

Reach out for help your social network

Bookmarks

Save, share, and discover bookmarks

Blogs

Present your own ideas, and learn from others

Ideation Blogs

Create ideas and leverage the crowd to develop them

Document Libraries

Securely manage and collaborate on business documents

Lead with Open Standards

Maximizes integration possibilities

- Enabling the next generation of socially-enabled solutions to enhance customers' existing investments and heterogeneous platforms
 - Focus on open standards and “loosely coupled” web-centric architectures

- A commitment to drive and leverage open standards
 - *Maximize choice, flexibility, and ease of integration*
 - *Drive enterprise innovation* and leverage rapid innovation on the public web
 - *Minimize incremental cost* of targeting additional desktop and mobile platforms
 - *Leverage dominant skillsets* based around web technologies

HTML5

ARIA

SAML

Activity Streams

opensocial

Lotusphere2012

Business. Made Social.

IBM WebSphere Portal

Portal / Web Experience Lotusphere News

- IBM Connections *Profiles & Files* Entitlements für WebSphere Portal
- IBM Customer Experience Suite, WebSphere Portal and IBM WCM V8 Beta

Fokusthemen für 2012

- Social Portal
- Web Experience Lösungsansatz (Integration Commerce, Analytics, Social, Mobil)
- Web Content Management
 - neues Release Mitte '12
 - Integration Web Experience, Web Analytics
- IBM Forms – Potential durch Adobe Re-Focus
 - Adobe LiveCycle nicht mehr strategisch, Gartner-Empfehlung: Wechsel auf alternative Lösungen (Webforms)

IBM Social Portal Strategy Increasingly Flexible Approaches for Using WebSphere Portal and IBM Connections Together

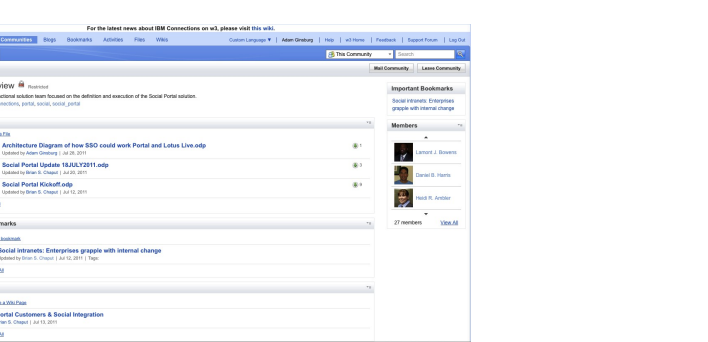
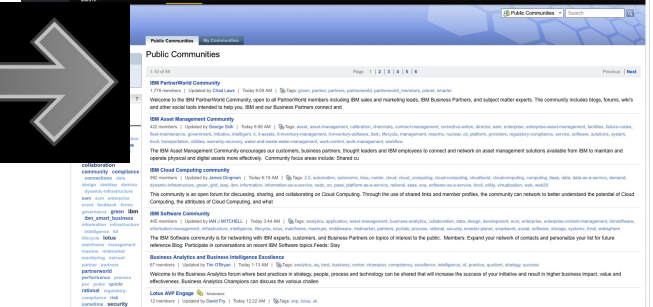
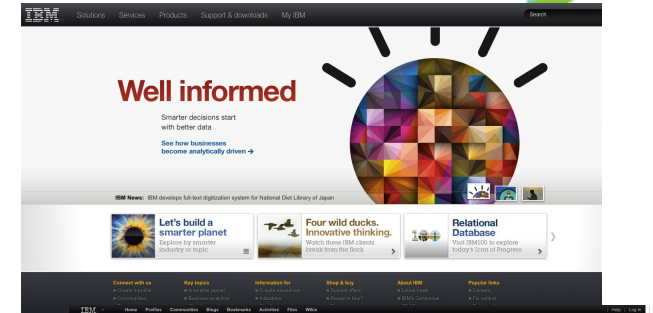
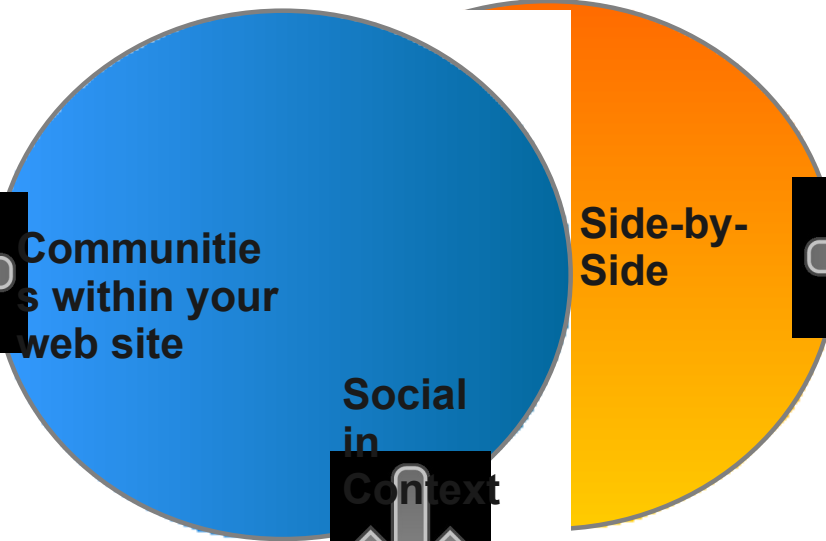
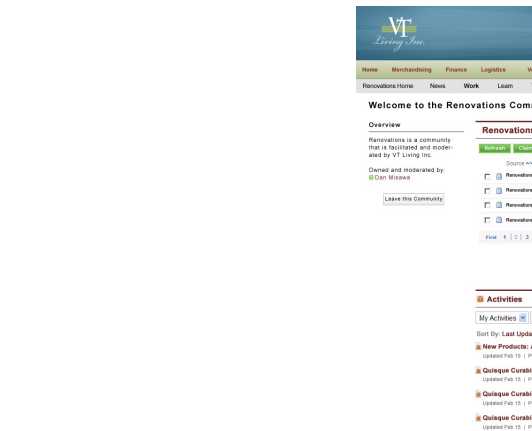
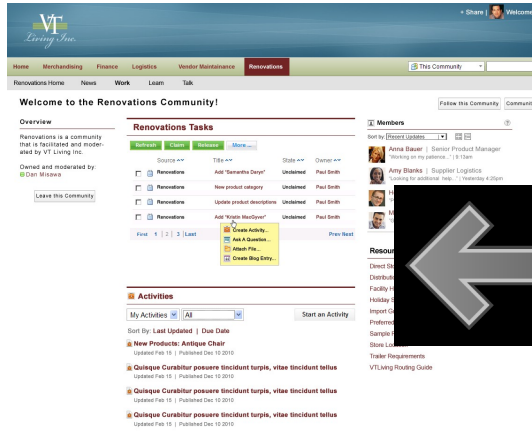

Community Pages

Infusing social communities in Portal

- **Consistent User Experience**
 - Common page navigation, look and feel between IBM Portal pages and Connections
 - Social data is surfaced through the portal user interface
- **In Context**
 - Scope and associate Connections with relevant web content or portal page
- **Targeted Social Content**
 - Display the appropriate social content to the right users
- **Extensible**
 - Customize portlets with Web Experience Factory

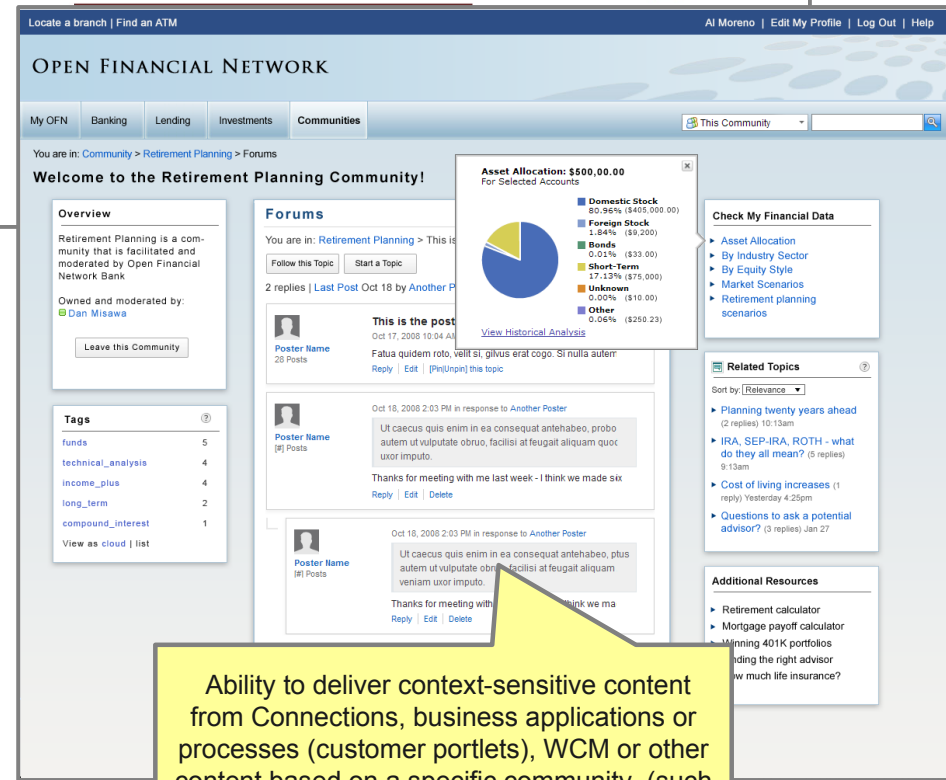
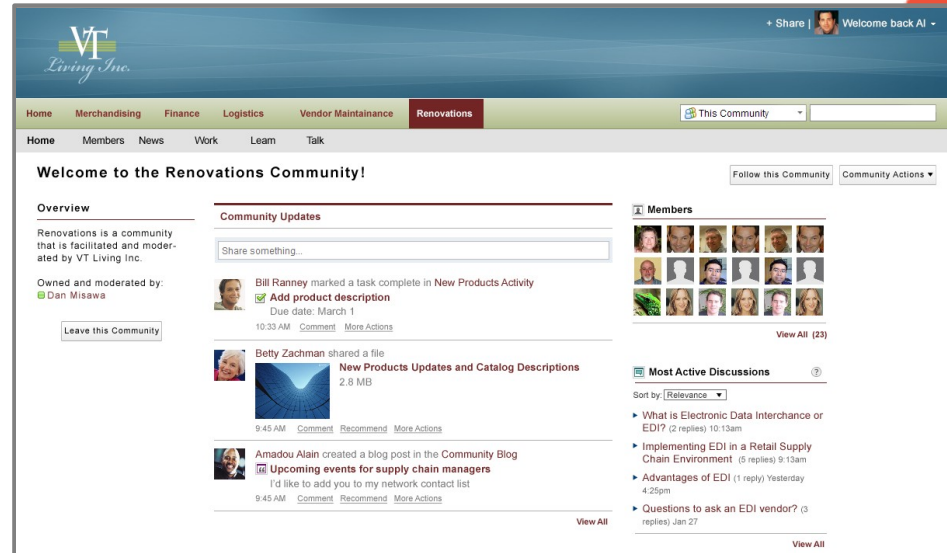

Ability to deliver context-sensitive content from Connections, business applications or processes (customer portlets), WCM or other content based on a specific community (such as the Retirement Planning Community)

Community-Aware Portlet Tech Preview

Blogs Summary:

Recent Blogs

Sort by:

- 今日はワークショップです**
Asuka Makino Jun 7
★ 3 0
- bring on the hurri...**
MICHAEL L. WILES Aug 23
★ 2 0
- entry by reddy (Me...**
REDDY K. GAJULA Aug 16
★ 2 0
- Test Ideation Blog**
Hardy Groeger Aug 24
★ 1 2
- Sunset Siebel**
EDMUND B. STANTON Aug 10
★ 1 0

[View All](#)

Member Summary:

Members

Sort by:

- Anthony C. Holmes**
member
- Bo Mabry**
member

Members

Sort by:

People Finder

To find a profile, type the name of the person.

Nicole Carrier
Program Director and Chief Strategist,
Exceptional Web Experience Software
ncarrier@us.ibm.com
1-720-395-5317

[Clear results](#) [View All \(1\)](#)

Forums – Summary + Detail:

Forums

[Follow this Topic](#)

5 replies [Last Post](#) Apr 16 2010 by Ray Davies

- Lea Medhurst** **Anyone know the server address for Citrix in Asia Pacific ?**
Apr 16 2010 | Tags: None
Having a nightmare trying to access Siebel
Decided to use Citrix , but I can't find the server address for AP, anyone have it ?
[Flag as inappropriate](#)
- Martin H. Buckley** **Re: Anyone know the server address for Citrix in Asia Pacific ?**
Mar 24 2010 in response to [Martin H. Buckley](#)

Discussions

- Anyone know the se...**
Apr 16 2010 | replies (5)
- New Widgets Catalo...**
Apr 7 2010 | replies (0)
- Anyone need Window...**
Apr 7 2010 | replies (0)
- Blog entry, Wiki e...**
Mar 25 2010 | replies (0)
- Myths concerning L...**
Feb 27 2010 | replies (5)

[View All](#) | [Start a Topic](#)

It is our intention that these portlets will support anonymous access

Community Overview:

Community Overview

Welcome to Lotus ANZ Community Moderated
Documents, discussions, bookmarks and feeds for the Lotus Australia and New Zealand Lotus Team. We've added an Ideation Blog. Lets start by sharing your most h...

[Follow this community](#)

[Request to join this Community](#)

Tags: a
Owners

Download the portlets here: <https://www14.software.ibm.com/webapp/iwm/web/preLogin.do?source=swerplotus-icppwp8-3>

**Die Lotusphere kommt
wieder! Nehmen Sie teil
an der:**

Lotusphere2013

27. - 31. Januar 2013

Orlando, Florida, USA

Lotusphere2012

Business. Made Social.

andreas.schulte@de.ibm.com

Thank you!

Find me on:

LotusLive, XING, LinkedIn

Legal disclaimer

© IBM Corporation 2012. All Rights Reserved.

The information contained in this publication is provided for informational purposes only. While efforts were made to verify the completeness and accuracy of the information contained in this publication, it is provided AS IS without warranty of any kind, express or implied. In addition, this information is based on IBM's current product plans and strategy, which are subject to change by IBM without notice. IBM shall not be responsible for any damages arising out of the use of, or otherwise related to, this publication or any other materials. Nothing contained in this publication is intended to, nor shall have the effect of, creating any warranties or representations from IBM or its suppliers or licensors, or altering the terms and conditions of the applicable license agreement governing the use of IBM software.

References in this presentation to IBM products, programs, or services do not imply that they will be available in all countries in which IBM operates. Product release dates and/or capabilities referenced in this presentation may change at any time at IBM's sole discretion based on market opportunities or other factors, and are not intended to be a commitment to future product or feature availability in any way. Nothing contained in these materials is intended to, nor shall have the effect of, stating or implying that any activities undertaken by you will result in any specific sales, revenue growth or other results.

Performance is based on measurements and projections using standard IBM benchmarks in a controlled environment. The actual throughput or performance that any user will experience will vary depending upon many factors, including considerations such as the amount of multiprogramming in the user's job stream, the I/O configuration, the storage configuration, and the workload processed. Therefore, no assurance can be given that an individual user will achieve results similar to those stated here.

All customer examples described are presented as illustrations of how those customers have used IBM products and the results they may have achieved. Actual environmental costs and performance characteristics may vary by customer.

IBM, the IBM logo, Lotus, Lotus Notes, Notes, Domino, Quickr, Sametime, WebSphere, UC2, PartnerWorld and Lotusphere are trademarks of International Business Machines Corporation in the United States, other countries, or both. Unyte is a trademark of WebDialogs, Inc., in the United States, other countries, or both.

Microsoft and Windows are trademarks of Microsoft Corporation in the United States, other countries, or both.

Linux is a registered trademark of Linus Torvalds in the United States, other countries, or both. Other company, product, or service names may be trademarks or service marks of others.