

IBM Software
Information On Demand 2012



IBM Content Navigator

The Enterprise Content Management User Experience for the Future

Stephen Hussey, IBM Product Management



Please note



IBM's statements regarding its plans, directions, and intent are subject to change or withdrawal without notice at IBM's sole discretion.

Information regarding potential future products is intended to outline our general product direction and it should not be relied on in making a purchasing decision.

The information mentioned regarding potential future products is not a commitment, promise, or legal obligation to deliver any material, code or functionality. Information about potential future products may not be incorporated into any contract. The development, release, and timing of any future features or functionality described for our products remains at our sole discretion.

Performance is based on measurements and projections using standard IBM benchmarks in a controlled environment. The actual throughput or performance that any user will experience will vary depending upon many factors, including considerations such as the amount of multiprogramming in the user's job stream, the I/O configuration, the storage configuration, and the workload processed. Therefore, no assurance can be given that an individual user will achieve results similar to those stated here.

1



Acknowledgements and Disclaimers:



Availability. References in this presentation to IBM products, programs, or services do not imply that they will be available in all countries in which IBM operates.

The workshops, sessions and materials have been prepared by IBM or the session speakers and reflect their own views. They are provided for informational purposes only, and are neither intended to, nor shall have the effect of being, legal or other guidance or advice to any participant. While efforts were made to verify the completeness and accuracy of the information contained in this presentation, it is provided AS-IS without warranty of any kind, express or implied. IBM shall not be responsible for any damages arising out of the use of, or otherwise related to, this presentation or any other materials. Nothing contained in this presentation is intended to, nor shall have the effect of, creating any warranties or representations from IBM or its suppliers or licensors, or altering the terms and conditions of the applicable license agreement governing the use of IBM software.

All customer examples described are presented as illustrations of how those customers have used IBM products and the results they may have achieved. Actual environmental costs and performance characteristics may vary by customer. Nothing contained in these materials is intended to, nor shall have the effect of, stating or implying that any activities undertaken by you will result in any specific sales, revenue growth or other results.

© Copyright IBM Corporation 2012. All rights reserved.

- U.S. Government Users Restricted Rights - Use, duplication or disclosure restricted by GSA ADP Schedule Contract with IBM Corp.

IBM, the IBM logo, ibm.com, FileNet, and IBM Connections are trademarks or registered trademarks of International Business Machines Corporation in the United States, other countries, or both. If these and other IBM trademarked terms are marked on their first occurrence in this information with a trademark symbol (® or ™), these symbols indicate U.S. registered or common law trademarks owned by IBM at the time this information was published. Such trademarks may also be registered or common law trademarks in other countries. A current list of IBM trademarks is available on the Web at "Copyright and trademark information" at www.ibm.com/legal/copytrade.shtml

Other company, product, or service names may be trademarks or service marks of others.
Microsoft SharePoint



IBM Content Navigator - ECM User Experience



IBM Content Navigator is a collaborative and mobile content experience

- Access to documents anywhere
 - FileNet Content Manager
 - IBM Content Manager
 - Content Manager OnDemand
 - CMIS repositories
 - ICA text search
- Desktop and mobile
 - Browser application
 - MS Office
 - iOS mobile application
- Benefits
 - Business user access to all documents
 - Common navigation and terminology regardless of source and workstation environment

Repositories

- PF** Focus Corp Finance
- CM** Focus Corp Insurance
- OD** Focus Corp Reports and Statements

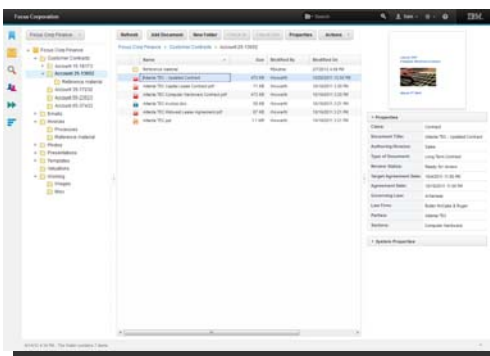

Production Imaging, reports and statements

- Advanced search
- Business processes
- Work assignment
- Image and statement viewing
- Side by side and tabbed viewing
- Annotations

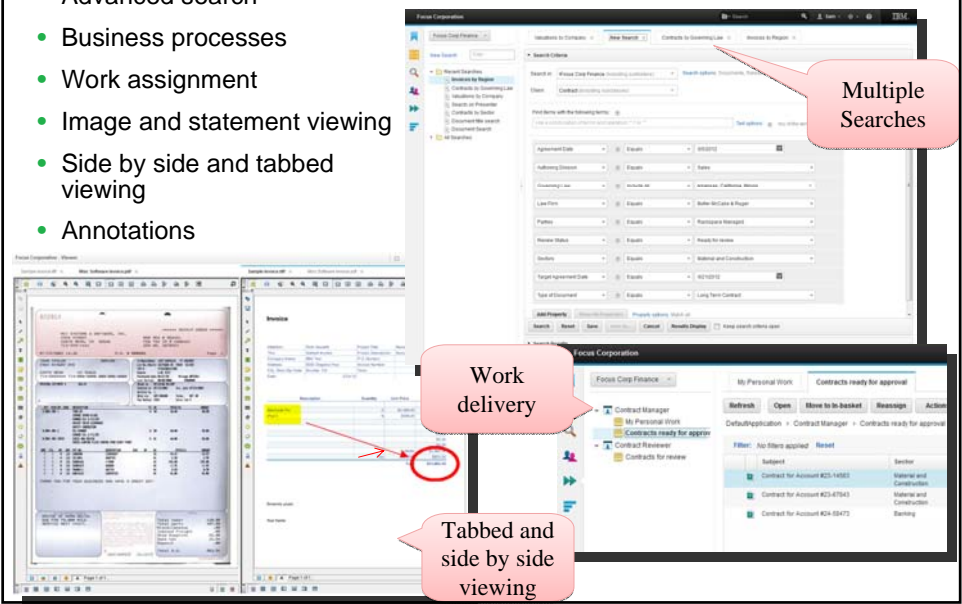

Collaborative content management

- Document authoring
- Folder organization
- Property and text search
- Checkin/out
- Classification and taxonomy
- Flexible security
- Review/approve
- External Data integration
- Thumbnail and preview

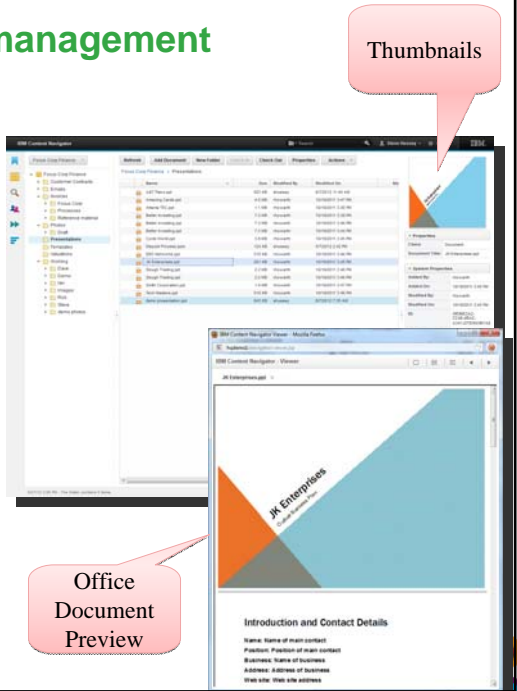

Business self provisioning



- My Documents replacement
- Quarterly and annual business reviews
- Events and conferences
- Standard operating procedures
- Contracts/ vendor management
- ...

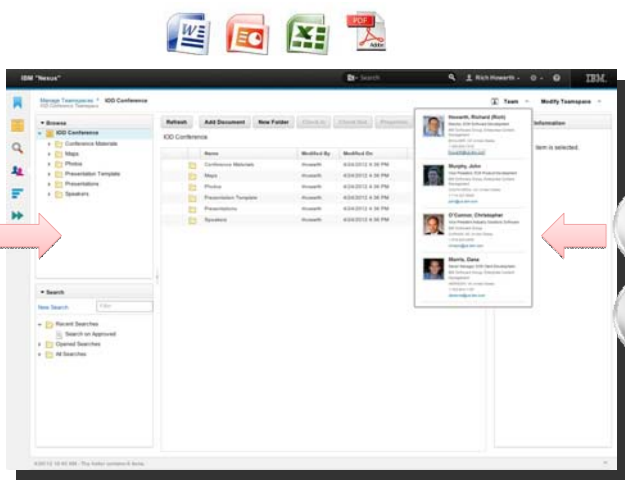

TeamSpace

6



Navigator ICA Enterprise Search



- Enterprise search integration using IBM Content Analytics (ICA)
- Built as a ICN plug-in
 - Type-ahead
 - Synonyms
 - Term/"hit" highlighting
 - Thumbnails
 - Navigation/facet search
 - Cross-repository search
 - Search documents, multiple repositories and other sources
 - Repository document actions (check-out, send-to, favorite, ...)
- Limited use license of ICA included allowing search collections for P8 and CM8
- Full capability supported if ICA license purchased

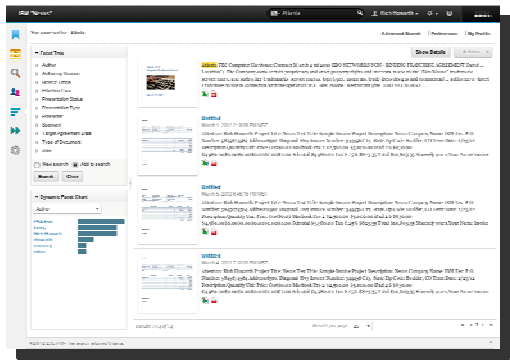

Note: ICA search collection scalability guidelines must be observed when building collections for large ECM repositories. These are available in the ICA community



IBM Content Navigator for Microsoft Office



- Consistent experience for Navigator web and office integration*
 - Common searches, favorites, teamspace
 - Centralized admin
- Data interaction
 - External Data Services support
 - Microsoft Office properties to class property mapping
- CM8 repository support technical preview

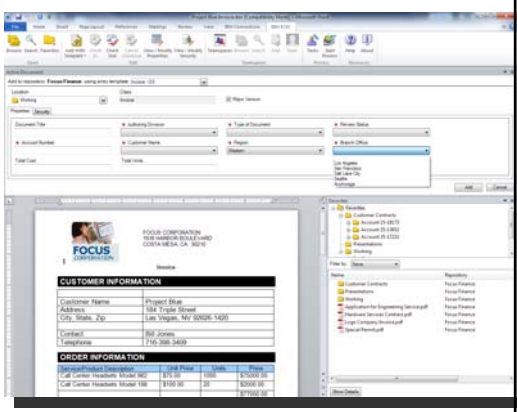

*New in 4Q 2012

InformationOnDemand2012



Mobile solutions matching business needs



Horizontal and vertical Partner solutions



IBM Content Navigator for iOS
Browse
Search
View
Add using camera

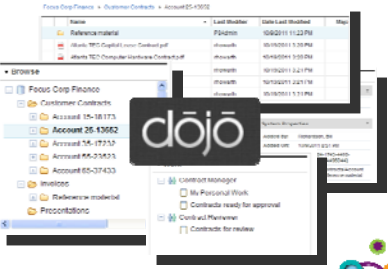

InformationOnDemand2012



Demonstration



10

InformationOnDemand2012



Upcoming 2.0.1 release



Target is late Q4

- Date is subject to change

Web

- Production CMIS support (Documentum, SharePoint 2013, others...)
- Multi-document actions, Productivity enhancements, teamspace enhancements, etc.

Mobile

- iPhone & iPod Touch support
- Basic offline support
- Check out, check in, property editing, etc.

Office

- No longer requires Workplace / XT
- P8 full support, CM8 as tech preview
- External Data Services, property mapping from Office docs, Teamspace, etc.

11

InformationOnDemand2012



IBM Content Navigator

- Developer Redbook
 - Setting up a development environment
 - Building menus, plugins, layouts, external data services, ...
 - Integrating into other environments
- Available for download
- <http://ibm.com/redbooks>

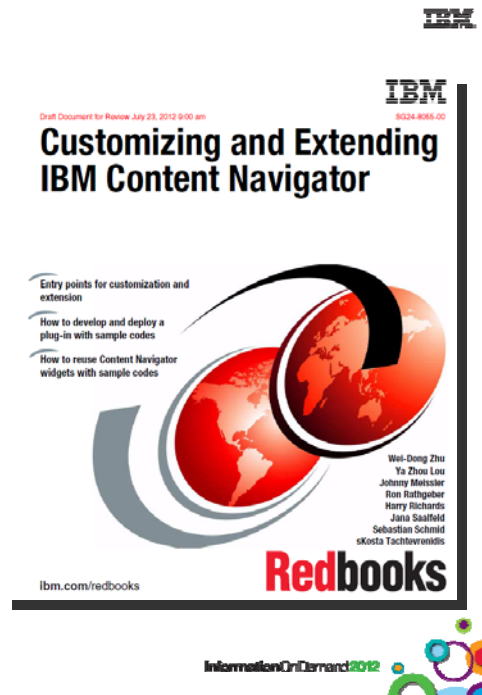

Navigator "Desktops" are applications

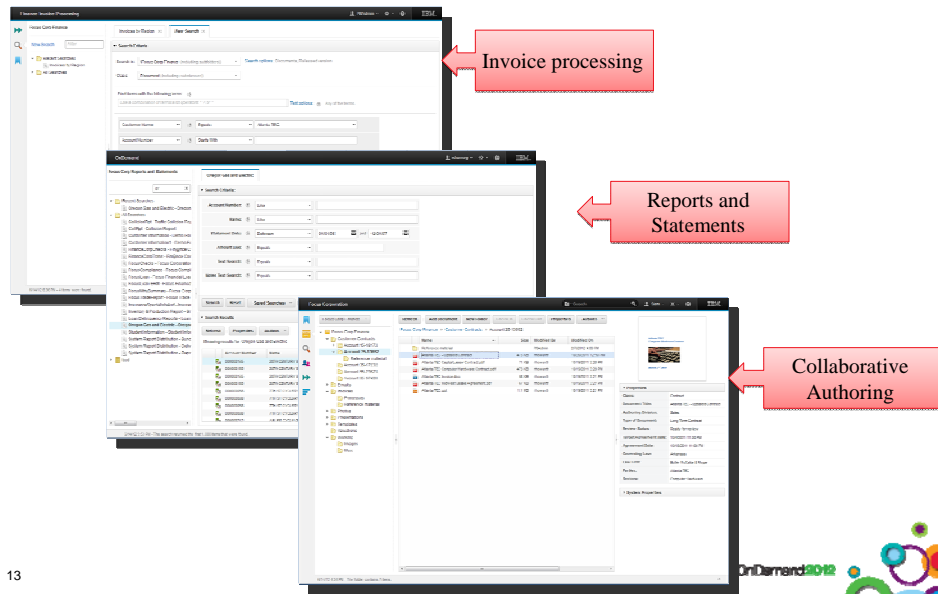

External data services

- OOTB UI functionality
 - Applies to add document, checkin, modify properties, search, workflow
- External choice lists
- Dependencies between properties
- Set default or dynamic values
- Property value and format validation
- Dynamic properties
- External services are provided with user id, current action, browser language
 - Enables context sensitive data

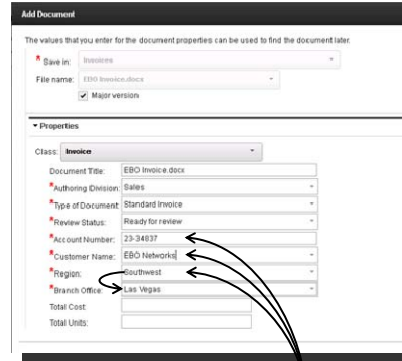

Database
CRM
ERP
Custom

Information On Demand 2012

Navigator visual component toolkit ECM Dojo components

Focus Corp Finance > Customer Contracts > Account 25-13652

Name	Last Modifier	Date Last Modified	Major
Reference material	PSAdmin	10/9/2011 11:23 PM	
Atlanta TEC Capital Lease Contract.pdf	showarth	10/19/2011 3:20 PM	
Atlanta TEC Computer Hardware Contract.pdf	showarth	10/19/2011 3:20 PM	
Atlanta TEC Invoice.doc	showarth	10/19/2011 3:21 PM	
Atlanta TEC Midwest Lease Agreement.pdf	showarth	10/19/2011 3:21 PM	
Atlanta TEC ppt	showarth	10/19/2011 3:21 PM	

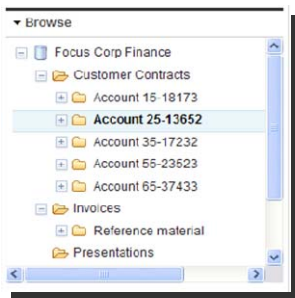
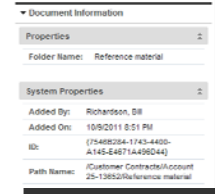

- Change or extend Content Navigator
- Build complete applications
- ECM-enable applications in any framework
- Use ECM Dijits, full Dojo library, other JavaScript packages to build your solutions

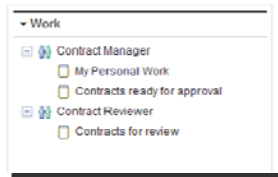

Information On Demand 2012

Navigator toolkit with other frameworks



- Dojo Dijits integrate into any web user experience
 - Interact with the rest of the desktop via JavaScript
- Websphere Portal development tools support Dojo
 - http://www-10.lotus.com/ldd/portalwiki.nsf/dx/Dojo_and_WebSphere_Portal_wp8
- Below is an example of SharePoint with Navigator embedded
 - Sample from the Navigator Redbook

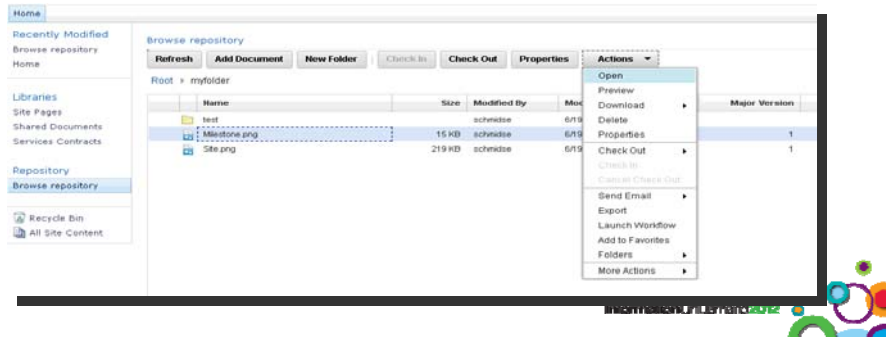

IBM Content Navigator External information resources



- **Information centers:**
 - IBM Content Manager with IBM Content Navigator:
 - <http://publib.boulder.ibm.com/infocenter/cmgmt/v8r4m0/index.jsp>
 - IBM Content Manager OnDemand with IBM Content Navigator:
 - <http://publib.boulder.ibm.com/infocenter/cmod/v8r5m0/index.jsp>
 - IBM FileNet Content Manager with IBM Content Navigator:
 - <http://publib.boulder.ibm.com/infocenter/p8docs/v5r1m0/index.jsp>
- **System requirements:**
 - <http://www.ibm.com/support/docview.wss?uid=swg27024958>
- **Publication library:**
 - <http://www.ibm.com/support/docview.wss?uid=swg27025015>
- **Navigator public forum**
 - <http://www.ibm.com/developerworks/forums/forum.jspa?forumID=2869&cat=19>
- **Navigator mobile public forum**
 - <http://www.ibm.com/developerworks/forums/forum.jspa?forumID=2868&cat=19>

Note: Customers and partners download Navigator as a component of the latest repository server release (P8 5.1, CMB.4.3, CMOD 8.5)

IBM Content Navigator Web Based Training Education Course



- Summary
 - This course is available for SVP Business Partners, and Customers who are responsible for making decisions about deploying Content Navigator and would like to know more about how to configure and use it.
- What you will learn
 - IBM Content Navigator features and benefits
 - High-level architecture and design of IBM Content Navigator
 - Basic platform, browser, and other requirements for using IBM Content Navigator
 - How to perform business user tasks for working with IBM FileNet P8, IBM Content Manager, and IBM Content Manager OnDemand content
 - How to perform IBM Content Navigator administrative configuration tasks
- Where to find the Content Navigator course F205
 - The ECM course catalog: <http://www-01.ibm.com/software/ecm/training/>
 - The Learner Portal: <http://eb90.elearn.ihost.com/wps/portal/ibm>

18

InformationOnDemand2012



Thank You!



19

InformationOnDemand2012

