

IBM Cognos Performance
Better Intelligence. Better Business.

New Intelligence for Smarter Business

Christoph Kaderli
Marketing & Strategic Initiatives Executive
Business Intelligence & Performance Management



Objectives

- A vision for a smarter business
- IBM & Performance Management
- New solutions & developments



„Expect the Unexpected.“

David Axson

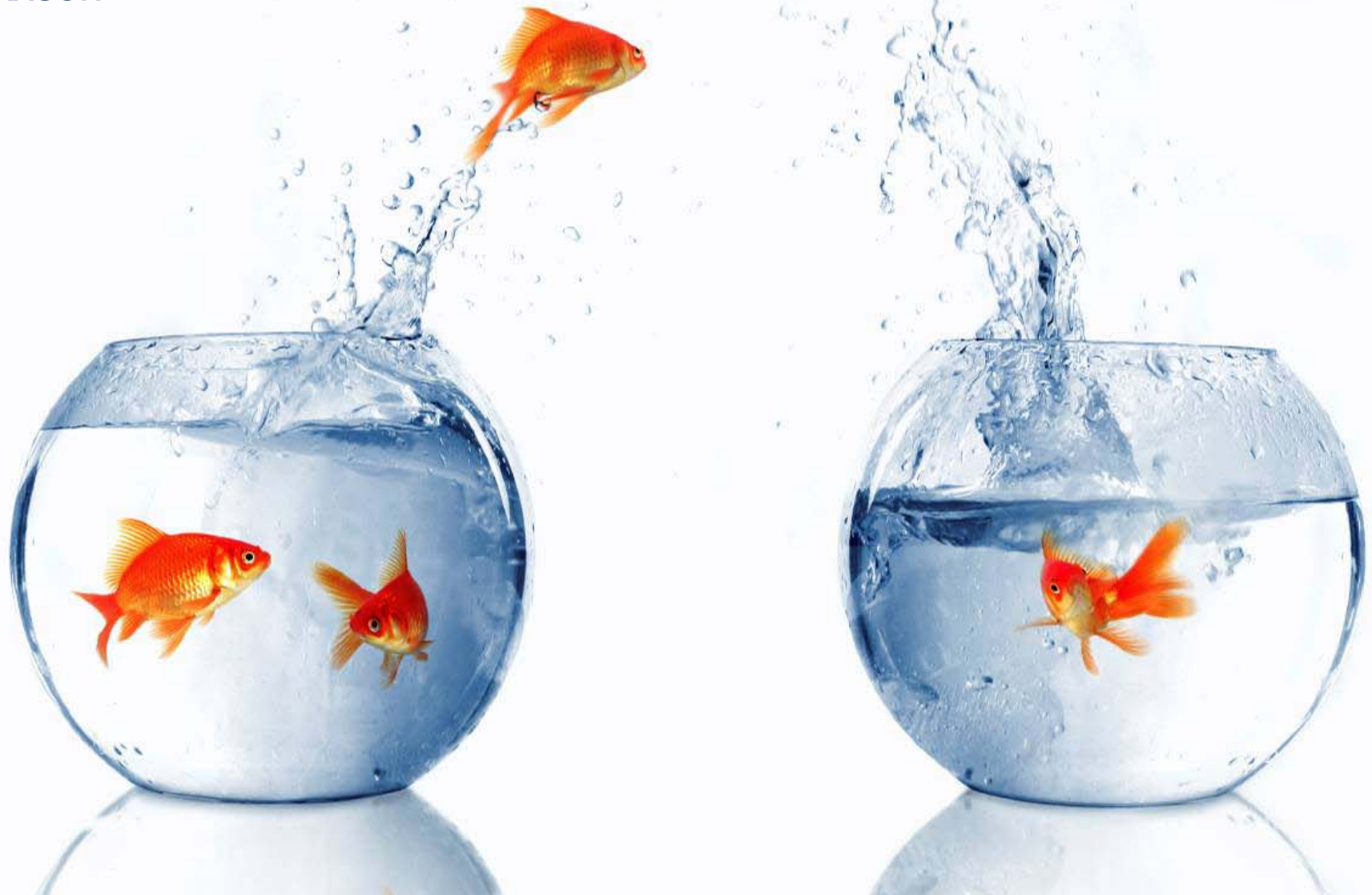

IBM Cognos Performance



IBM Cognos Performance

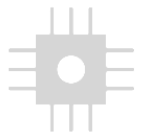

Our world is becoming

INSTRUMENTED



Virtually all things, processes
and ways of working are becoming

INTELLIGENT



Virtually all things, processes
and ways of working are becoming

INTELLIGENT





Transform Your Organization with Information



Volume of Digital Data



Variety of Information



Velocity of Decision Making

Lack of Insight

1 in 3 managers frequently make critical decisions without the information they need

Inefficient Access

1 in 2 don't have access to the information across their organization needed to do their jobs

Inability to Predict

3 in 4 business leaders say more predictive information would drive better decisions

New ways of working driving smarter decisions



Through the strategic application of **Business Intelligence and Performance Management** Software

New ways of working to optimize decisions and actions



IBM Cognos Performance

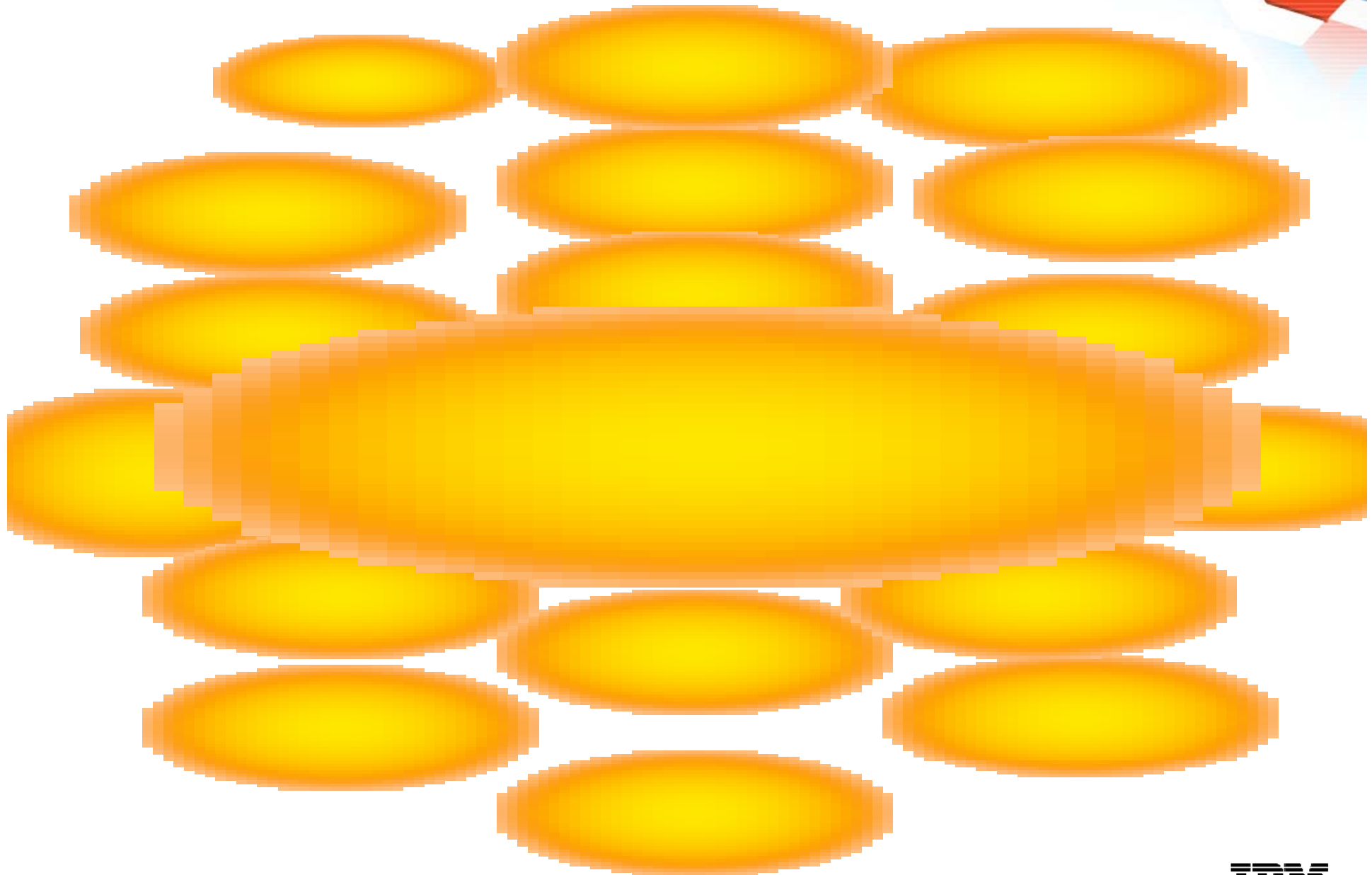

IBM Cognos Performance

DEMO

Cognos 8 BI



IBM®

D2G SALES ANALYSIS

TOP SELLING PRODUCTS

Top: * 3

| Rank | Product Name | MBA | SEQ | Sales [\$ 000] |
|-----------------------------|--|-----|-----|------------------|
| 1 | Sonic DTC Digital Advance | | | \$85,849 |
| 2 | Sonic 101 DTS/ES Receiver | | | \$47,091 |
| 3 | Sonic TLR Thunder Receiver | | | \$46,184 |
| Consumer Electronics | | | | \$179,123 |
| 1 | D2G Blast Em | | | \$25,938 |
| 2 | Microsoft Xbox | | | \$6,385 |
| 3 | Seqa Dreamcast | | | \$5,632 |
| Entertainment Media | | | | \$37,955 |
| 1 | Computer Extended Desk | | | \$51,852 |
| 2 | Computer Desk Ultra | | | \$41,539 |
| 3 | Standard Stool | | | \$38,477 |
| Home Office | | | | \$131,867 |
| 1 | Wavestation 4200 FP | | | \$384,344 |

PROFITABILITY BY STATE

Product Line

Profitability by State

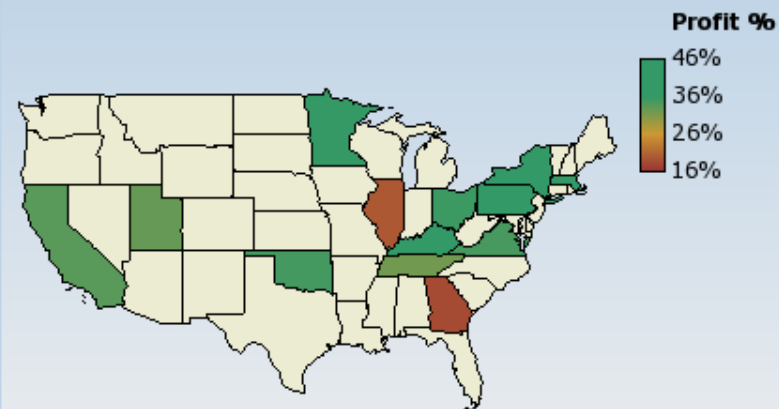

RESTRICT CUST SEGMENT COUNTS TO...

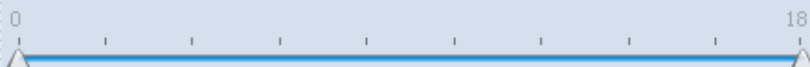

SEGMENTATION COUNTS

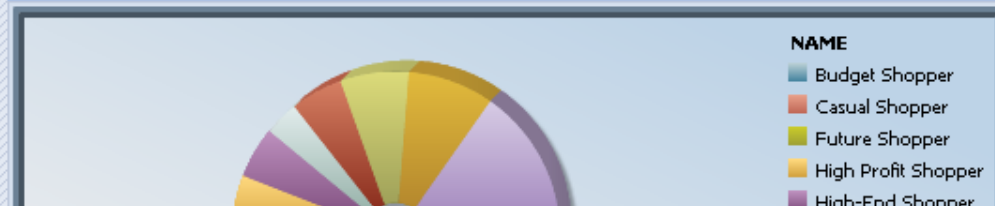

IBM Cognos Performance



INFOSPHERE CUBING SERVICES...

IBM DB2

Microsoft Access

COGNOS 8
POWERCUBE

COGNOS TM1

ORACLE OLAP

SYBASE



TERADATA

MICROSOFT
ANALYSIS SERVICES



OLAP
SOURCES

SAP BW

Microsoft
SQL Server

RELATIONAL
SOURCES

IBM
INFORMIX

TERADATA
AJIS

ESSBASE

Netezza

COGNOS
NOW!...



APPLICATION
SOURCES

SAP R/3

ORACLE

SSA



MESSAGE
SOURCES

TIBCO EMS...

XML

MODERN &
LEGACY
SOURCES



ODBC

PEOPLESOFT

SIEBEL

IBM WBI SERVER
FOUNDATION

WSDL...

COGNOS 8
PLANNING

BEA WEBLOGIC

SALESFORCE

IBM WEBSPHERE MQ



IBM Cognos 8 Platform and Capabilities: *Embrace, enhance & extend your investments in SAP® technology & applications*



- SAP NetWeaver® Portal
- SAP® Web Application Server

SAP® Certified
Powered by SAP NetWeaver®



Plus support for:

- SAP NetWeaver Namespace
- Business Warehouse Accelerator



- SAP NetWeaver® Business Warehouse
- SAP® Business Suite
- SAP® R/3®

SAP® Certified
Integration with SAP NetWeaver

IBM Cognos Performance

DEMO

SAP



IBM

Start of My Day - SAP NetWeaver Portal - Microsoft Internet Explorer

File Edit View Favorites Tools Help

Address <http://sapdemo.ottawa.ibm.com:50000/irj/portal> Go

Welcome TRAINM, [Help](#) | [Log Off](#) **SAP**

[Advanced Search](#)

Content Administration | User Administration | System Administration | **Cognos 8 for SAP - POK**

Start of My Day | Interactive Reporting | Guest Spend Dashboard | Go Dashboard | SAP and Non-SAP Data | Operational Reporting | Financial Reporting | Ad-Hoc Reporting

Start of My Day History Back Forward

Cognos Navigator

NewsItems

- [Very High Discounting](#)
- [Review Process for New York - Late](#)
- [Pipeline shortfall for Netherlands](#)
- [Pipeline shortfall of 50.92: Europe](#)
- [Actual Revenue for USA is \\$52,519,145.90 Today](#)

Cognos Navigator

Cognos > Public Folders > SAP Demo

Entries: 1 - 10

| Name |
|--|
| Go D Interactive Dash |
| Launch Cognos |
| NewsItems |
| Portal Tabs |
| Reportlets |
| Sales |
| *NEW* Sales Activity Dashboard |
| Cognos Cockpit (VC) |
| Cognos Cockpit (WAD) |
| Google Report |

Cognos Search

Search: [Full text and all fields](#)

Metric List

No filter | No grouping [Metrics: 1-3]

| Name | Actual | Target | Variance | Variance % | Time Period |
|--------------------------|------------------|------------------|----------------|------------|-------------|
| Employee expense | US\$4,136,363.72 | US\$4,204,900.00 | -US\$68,536.28 | 1.63% | Dec 2006 |
| Inventory turnover ratio | 5.74 | 6.60 | -0.86 | 13.03% | Dec 2006 |
| Gross profit margin % | 44.16% | 42.50% | 1.66% | 3.91% | Dec 2006 |

Cognos Viewer

Keep this version | Add this report | Watch new versions | Add comments

Sales Activity Dashboard

Quantity by Region and Quarter

| Region | Order Qty |
|-------------|-----------|
| Japan | 3% |
| Australia | 8% |
| France | 56% |
| Germany | 5% |
| Austria | 8% |
| Netherlands | 3% |

Quantity by Top 5 Products and Quarter

| Product | Order Qty |
|--------------|-----------|
| Rythm an... | ~20,000 |
| Easy Lis... | ~20,000 |
| DVD Dram... | ~20,000 |
| Jazz Country | ~20,000 |

Return Quantity by Top 5 Products and Quarter

Revenue by Quarter and Top 5 Products

SAP and Non-SAP Data - SAP NetWeaver Portal - Microsoft Internet Explorer

File Edit View Favorites Tools Help

Address <http://sapdemo.ottawa.ibm.com:50000/irj/portal> Go

Welcome TRAINM, [Help](#) | [Log Off](#)

[Advanced Search](#)

Content Administration | User Administration | System Administration | **Cognos 8 for SAP - POK**

Start of My Day | Interactive Reporting | Guest Spend Dashboard | Go Dashboard | **SAP and Non-SAP Data** | Operational Reporting | Financial Reporting | Ad-Hoc Reporting

SAP and Non-SAP Data | [History](#) | [Back](#) | [Forward](#)

Cognos Viewer

SAP BW and Relational Database Integration

Relational Database Query

| Product Line | Product Type | Planned Revenue |
|----------------------|----------------------|--------------------|
| Consumer Electronics | Computer Accessories | \$269,628 |
| | Computers | \$874,976 |
| | MP3 | \$749,716 |
| | PDA | \$860,605 |
| Summary | | \$2,754,926 |

SAP BW Query

| Product line | Product type | Actual Revenue (USD) | Order Qty | Gross Profit (USD) |
|----------------------|----------------------|----------------------|-----------------|--------------------|
| Consumer Electronics | Computer Accessories | \$301,130 | 7,650EA | \$64,297 |
| | Computers | \$219,674 | 3,370EA | \$77,368 |
| | MP3 | \$497,407 | 8,716EA | \$58,761 |
| | PDA | \$1,063,994 | 4,102EA | \$321,128 |
| Summary | | \$2,082,205 | 23,838EA | \$521,553 |

Merged Query

| Product line | Product type | Planned Revenue | Revenue | Order Qty | Gross Profit | Variance | % of Plan |
|----------------------|----------------------|--------------------|--------------------|-----------------|------------------|--------------------|------------|
| Consumer Electronics | Computer Accessories | \$269,628 | \$301,130 | 7,650EA | \$64,297 | \$31,502 | 112% |
| | Computers | \$874,976 | \$219,674 | 3,370EA | \$77,368 | (\$655,303) | 25% |
| | MP3 | \$749,716 | \$497,407 | 8,716EA | \$58,761 | (\$252,309) | 66% |
| | PDA | \$860,605 | \$1,063,994 | 4,102EA | \$321,128 | \$203,388 | 124% |
| Summary | | \$2,754,926 | \$2,082,205 | 23,838EA | \$521,553 | (\$672,721) | 76% |

Done

IBM Cognos Performance



Business Glossary

System z

Smart Analytics System

Industry models



Business process

Text analytics

System management

Data integration

Data mining

Data warehousing

Cloud Offerings

Enterprise search





New ways of working to optimize decisions and actions

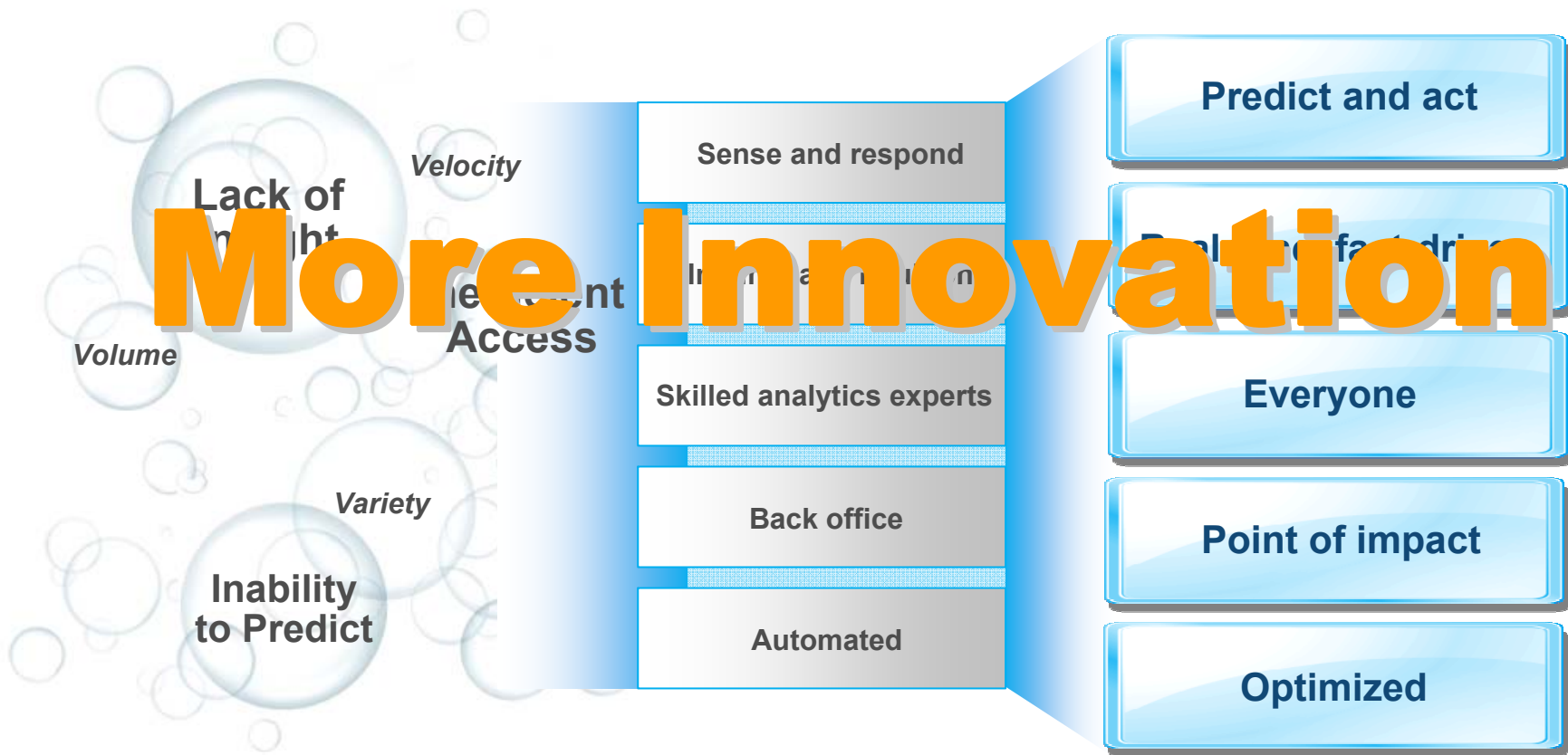



Introducing **Information** IBM Cognos Express

Information-driven and accountable culture through Dashboards and Reports

IBM Cognos Express

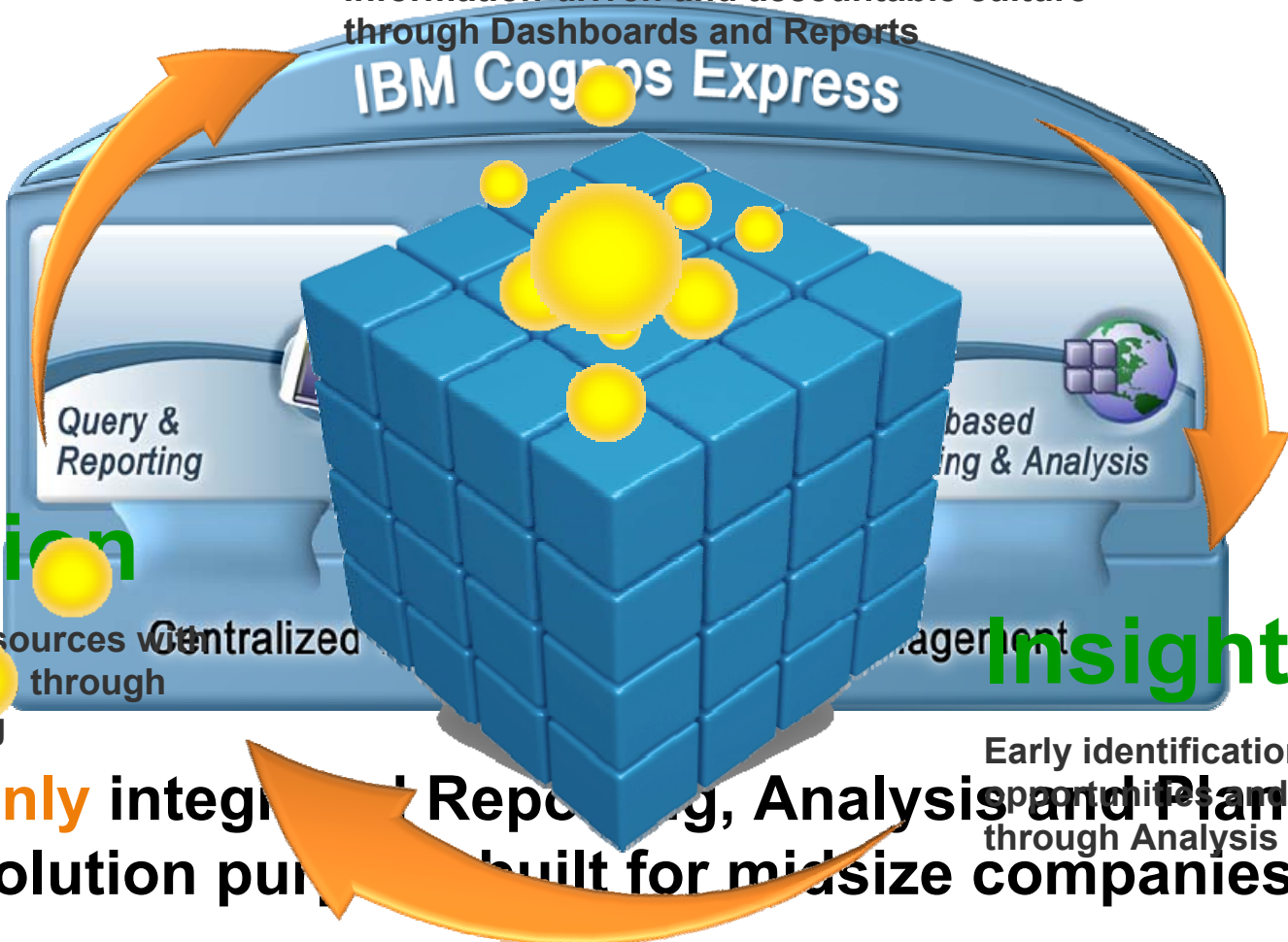

Action

Align resources via Centralized decision through Planning

Insight

Early identification of opportunities and risks through Analysis

The **only** integrated Reporting, Analysis and Planning solution purpose built for midsize companies

New ways of working to optimize decisions and actions



SPSS: A Leader in Predictive Analytics

- **Unique data collection**
- **Text and data mining**
- **Advanced statistics**
- **Predictive solutions**
- **Rich expertise**



**Moves beyond Sense & Respond
to Predict & Act...**

At the time and point of impact!

IBM Cognos Performance

DEMO

SPSS & Cognos



IBM®

News Headlines

- NEW: YTD Comp Sales are down compared to last year!!
- NEW: Inventory Out of Stock Alert for the Cosmetics Sub Department.
- Recurring: Web Sales are down for the Current Week vs. Last Year.

YTD Customer Loyalty Comparison

| Sales | 2008 | 2008 | Variance | Variance % |
|--------------|-------------|-------------|-------------|------------|
| anonymous | \$5,746,645 | \$5,746,645 | (\$102,257) | -1.75% |
| loyalty card | \$8,654,471 | \$8,654,471 | (\$189,561) | -2.14% |

Sales

2008 YTD Sales by Store Type



YTD Customer Segment Profitability

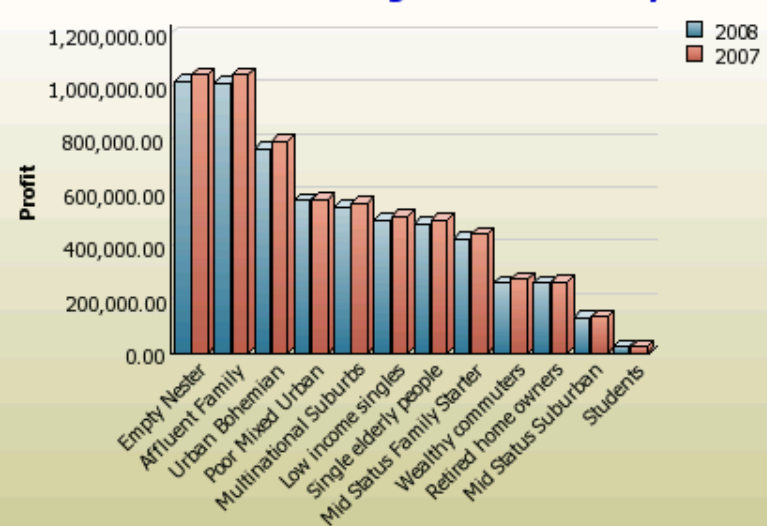

Gross Margin

2008 YTD Gross Margin by Department





New ways of working to optimize decisions and actions



IBM Cognos Content Analytics

- New insights from the content and context of unstructured information
 - Automated discovery
 - Continuous refinement to provide context
 - Delivery to users, applications or processes



Enables market insight, customer intelligence, early warning of fraud and more

IBM Cognos Performance

DEMO

Content Analytics





[Help for query syntax](#)

.

Search Clear ?

Search within results

Saved Searches (0)

Advanced Search

Query Tree

Documents

Facets

Time Series

Deviations

Trends

2D Map

Results 1-10 of 3000
(363562 results matched)



View by file Results per type: ALL Page 10

1 2 3 4 5 6 7 8 9 10

You searched for "*.*"

Facet Navigation

- ▶ Part of Speech
- ▶ Phrase Constituent
- ▶ Named entity
- ▶ Report Information
- ▶ Device Information
- ▶ Manufacturer Information
- ▶ Patient Information
- ▶ Hazards

| Relevance | Date | Title | Source |
|---|---------|----------------------------------|---------------------|
| 100.00% | 8/20/09 | MAUDE-967394.xml | Windows file system |
| 967394 4258738 D PATIENT INITIATED TO TREATMENT IMMEDIATELY BECAME DIZZY AND THEN UNRESPONSIVE. B/P AT 127-60. REUSED BACK, OXYGEN O2 AT 44MM. PATIENT RESPONSIVE AND B/P 130/64. TREATMENT RESUMED AFTER 20 MI INCIDENT. Abnormal | | | |
| 100.00% | 8/20/09 | MAUDE-967397.xml | Windows file system |
| 967397 4272299 D A 10 MINUTES POST INITIATION, PATIENT'S EYES ROLLED UP B/P DROPPED TO 68/39 BECAME UNRES ADDITIONAL NS 300CC GIVEN. IMMEDIATELY POST RB BECAME ALERT AND VERBALLY RESPONSIVE WITHOUT RECOLLECTI IMPROVED TO 144/62. PRE TX B/P-113/61, PC 66 RG. O2 GIVEN AT 34 MIN VIA NASAL CANNULA. DIALYZER WAS REUSED CONTINUED USING THE SAME DIALYZER WITHOUT ANY FURTHER INCIDENCE. SEE SCANNED PAGE. Abnormal | | | |
| 100.00% | 8/20/09 | MAUDE-928647.xml | Windows file system |
| 928647 4025930 N PHYSIO-CONTROL, INC. EVALUATED THE DEVICE. THE ROOT CAUSE COULD NOT BE DETERMINED. PHY INVESTIGATE THE COMPLAINT. IT WAS REPORTED THAT THE DEVICE WAS USED TO ATTEMPT TO RESUSCITATE A FEM DNR AVAILABLE. THE LP 5000 GAVE A CONNECT ELECTRODES ALARM WHEN USED WITH TWO DIFFERENT SETS OF ELECT NOT AVAILABLE FOR USE. THE PATIENT EXPIRED. ACCORDING TO THE VOLUNTEER FIRE DEPT, THE PATIENT WAS DOWN TO ATTEMPTS TO RESUSCITATE. EKG/ECG analysis, failure to perform | | | |
| 100.00% | 8/20/09 | MAUDE-928661.xml | Windows file system |
| 928661 4045089 D THE MFR REP REPORTED, PRIOR TO SURGERY, THE PT WAS NOT ABLE TO SPEAK FULL SENTENCES WI AND THE PT HAD A HISTORY OF FALLING IN HOME THREE TIMES PER DAY. THE REP CONSULTED WITH THE HCP PRIOR TC CONDITION; THE HCP DECIDED TO PROCEED WITH THE TRIAL. THE PT WAS INFORMED THAT THE TRIAL WOULD ONLY CC TO THE TOP; THE PT STATED HE FULLY UNDERSTOOD THE PROCEDURE. THE PT WAS IMPLANTED WITH TWO LEADS. R | | | |

Driving Smarter Decisions through Finance





Advancing Controller Capabilities

IBM Cognos 8 Controller 8.5

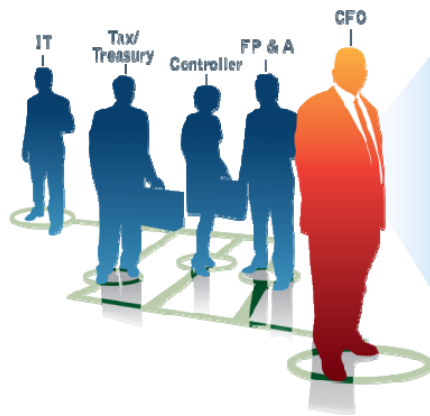

- Enhanced Global Consolidation Capabilities
- Enhanced User Experience
- Extended Financial Analytics

Best-in-class, built-for-purpose engine; unmatched financial analytics powered by TM1

Advancing TM1 Capabilities and Solutions

IBM Cognos TM1 9.5

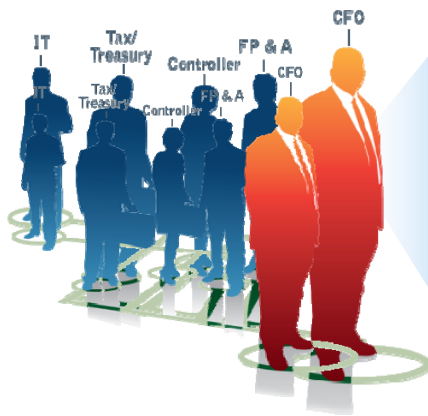

- Personal Scenarios
- Contribution and Workflow
- Easier, Quicker Solution Deployment

Unmatched blend of high contribution planning and forecasting, scenario analytics and flexibility

IBM Cognos Performance

DEMO

*Scenario Analytics
with IBM Cognos TM1*



Rows: Account [Account] Columns: DemoVersions [Version] Context: Local [Currency Calc] Year [Month] Massachusetts [Organization] 2009 [Year]

| | Version 2 | Version 1 | Variance | Var % | Explanation |
|--------------------------------|-------------|-------------|----------|-------|-------------|
| 4999 Gross Revenue | 106,057,623 | 106,057,623 | 0 | | |
| 5999 Cost of Sales | 69,179,177 | 69,179,177 | 0 | .0% | |
| Gross Margin | 36,878,446 | 36,878,446 | 0 | .0% | |
| + 6099 PAYROLL | 514,258 | 514,258 | 0 | .0% | |
| + 6199 OFFICE EXPENSE | 251,700 | 251,700 | 0 | .0% | |
| + 6299 TRAVEL | 536,298 | 536,298 | 0 | .0% | |
| + 6399 OCCUPANCY | 420,000 | 420,000 | 0 | .0% | |
| + 6499 MARKETING | 9,750 | 9,750 | 0 | .0% | |
| + 6599 DEPRECIATION | 136,429 | 136,429 | 0 | .0% | |
| Total Operating Expense | 1,868,435 | 1,868,435 | 0 | .0% | |
| Net Profit | 35,010,011 | 35,010,011 | 0 | .0% | |
| Headcount | 6 | 6 | 0 | .0% | |

New ways of working to optimize decisions and actions



IBM Cognos Performance

New Analytic Applications

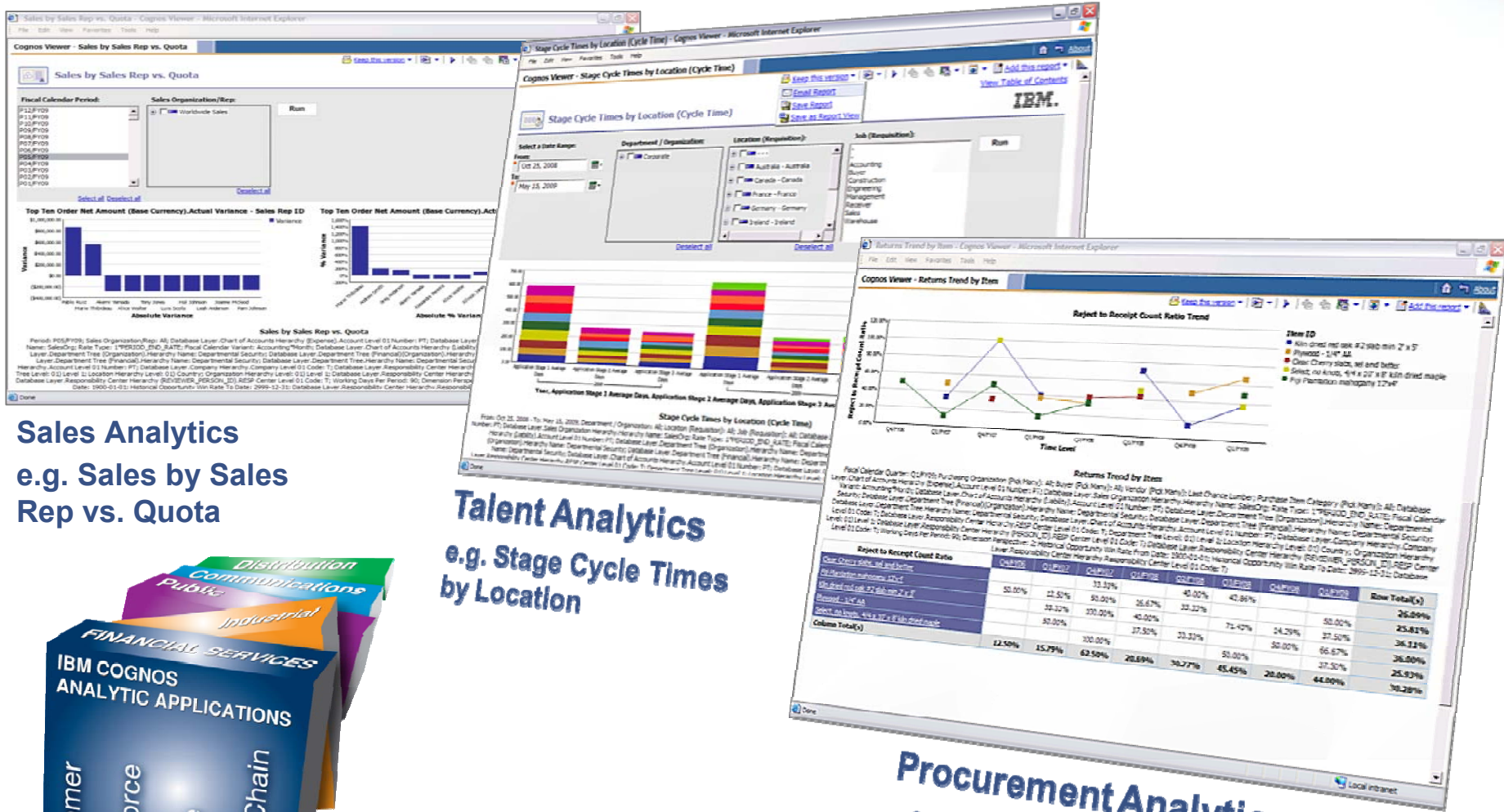

Sales Analytics
e.g. Sales by Sales Rep vs. Quota

Talent Analytics
e.g. Stage Cycle Times by Location

Procurement Analytics
e.g. Returns Trend by Item



Customer
Workforce
Finance
Supply Chain



Industry and Functional Domain Accelerators

FUNCTIONAL

IBM Cognos
Innovation Center
for Performance Management

- *Critical performance management processes*
- *Operational and financial planning and analytics*
- *Horizontal and industry domains*

IBM Cognos Performance

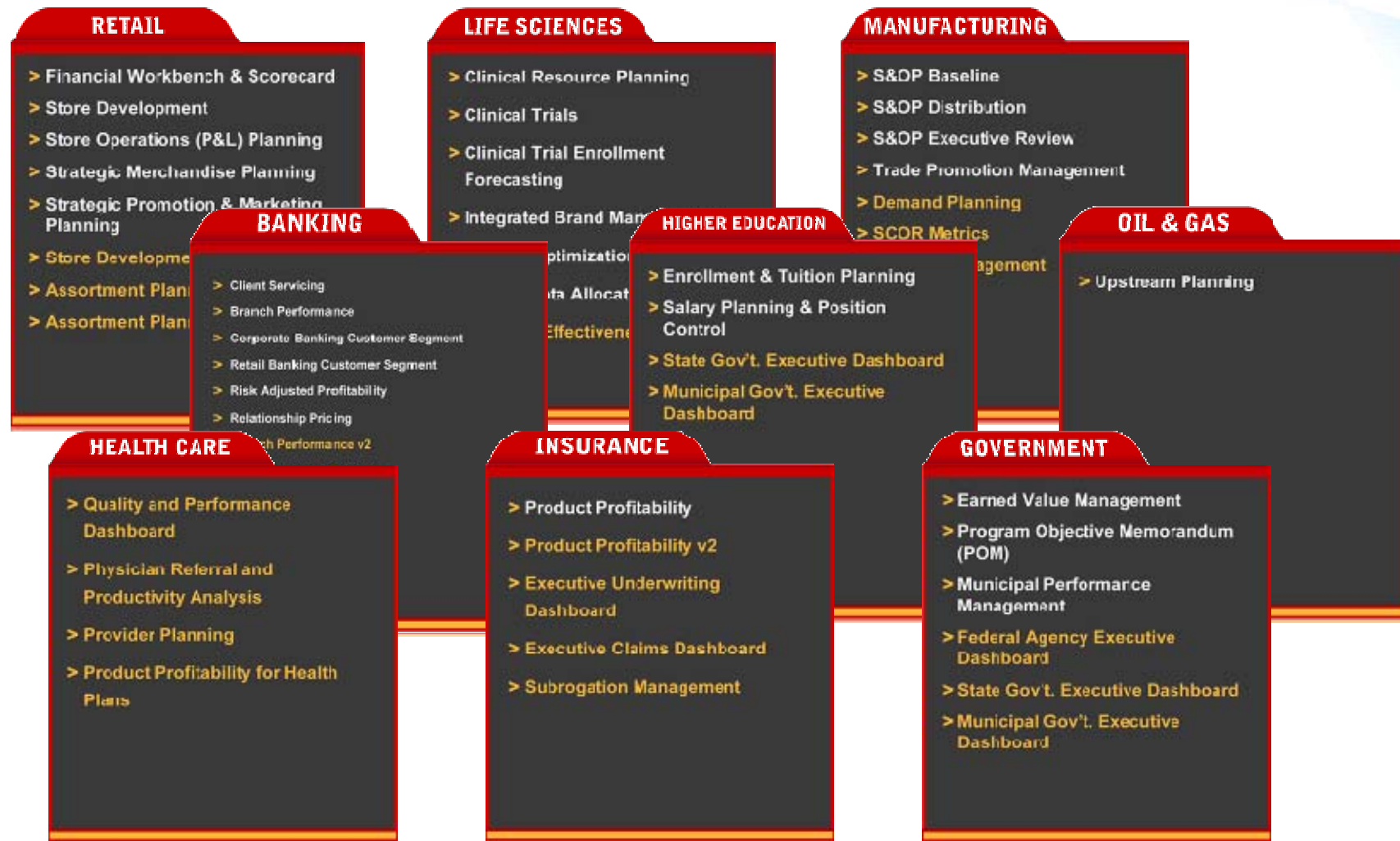

Continued Investment in Innovation

- User Experience
- Cloud
- Advanced Analytics
- Business/ IT Partnership
- Collaboration
& Visualization



DEMO

Sneak Peak

- iPhone

iPod

9:42 PM



Safari



Calendar



YouTube



Maps



Weather



Clock



Calculator



Notes



Settings



iTunes



Google Earth



Evernote



Spreadsheet



Soudregon



Cognos



Stocks



Music



Videos



Photos



Mail



New ways of working to optimize decisions and actions



Performance Management Experience Workshop Series

Resources:

- Performance Management Experience Workshops
- Performance Management Accelerator Workshops
 - Objectives & Gap Assessment Tools
 - Data Quality Assessments
- Performance Manager Books (Industry versions)
- <http://www-01.ibm.com/software/data/cognos/pmes/>

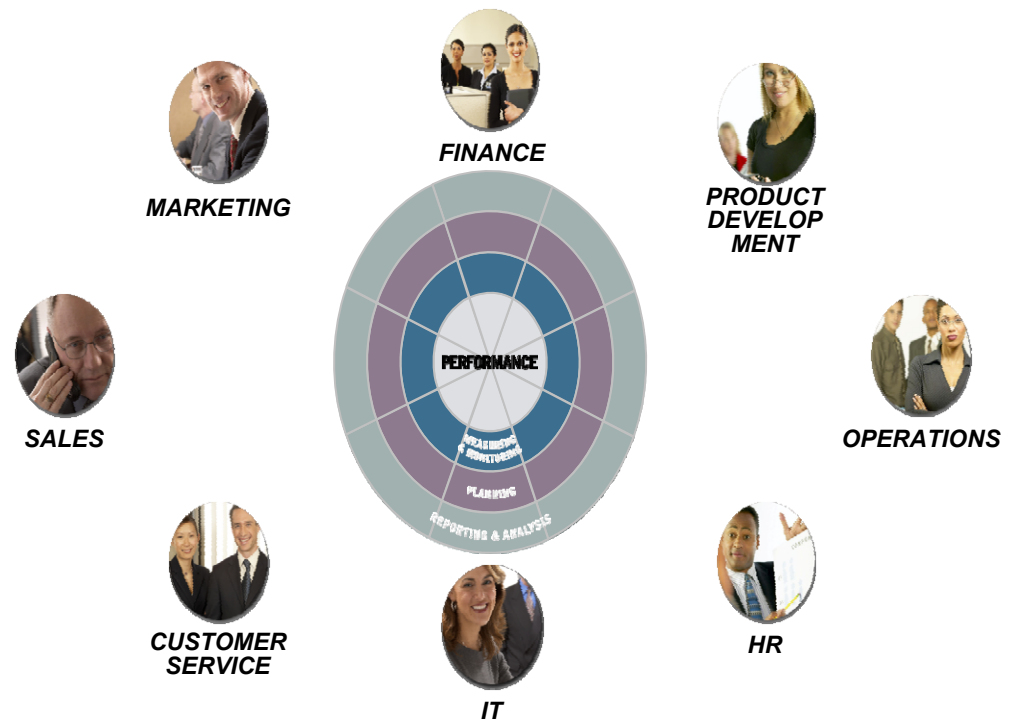

IBM Cognos Performance

Guidance: *PM Framework: The Performance Manager**
 4 Primary Areas, 42 Decision areas with related KPI's

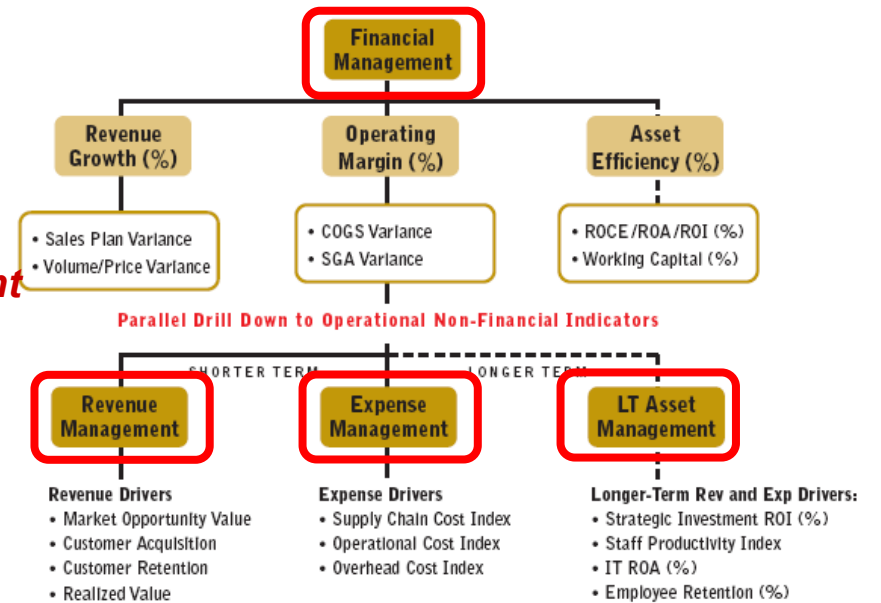
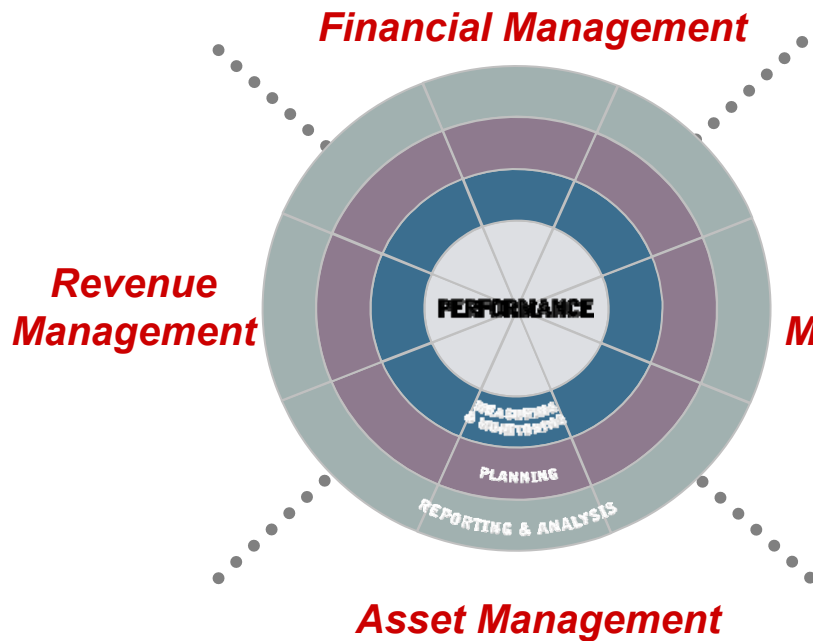

Smarter Business

- Faster, better outcomes and results
- Capabilities, platform and know-how to make you successful
- Continued innovation to drive your success

IBM Cognos Performance



Thank
YOU