Improving Decision Making:
Executive Dashboard and Stimulus

Ms. Radha Sekar

Assistant Deputy Under Secretary of Defense for Financial Management

Office of the Under Secretary of Defense (Comptroller)
Financial Reporting and Analysis Directorate

6th Annual IBM Cognos Government Forum

Information Management

Cognos. software

Strategic Plan

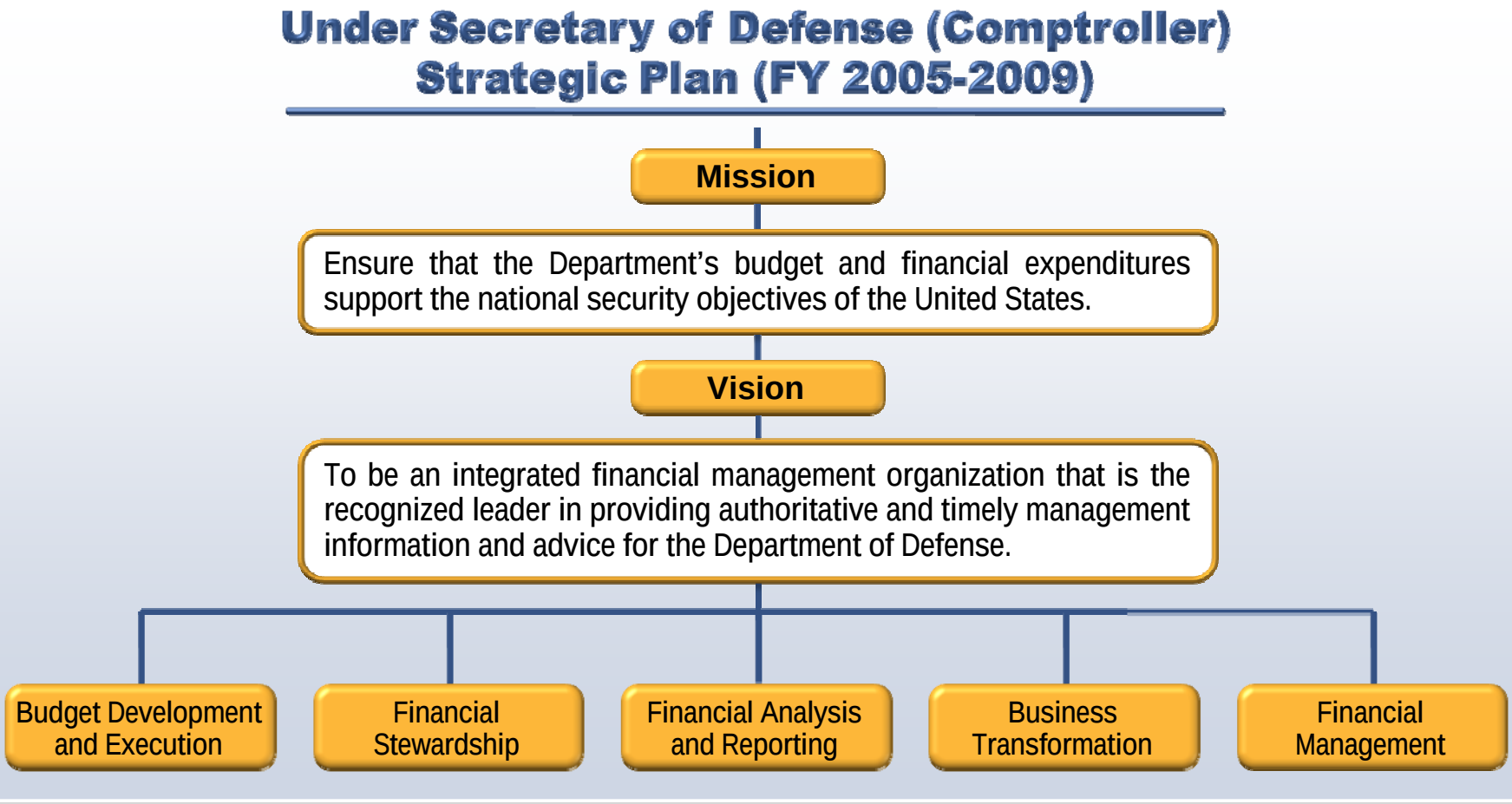

We link resources to planned & actual business outcomes & warfighter missions

Executive Dashboard Overview

Direct Input

56 input screens
10 modules

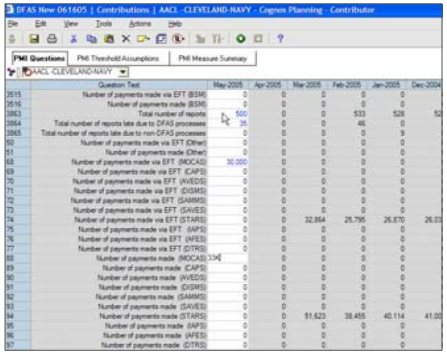

Automated Interfaces

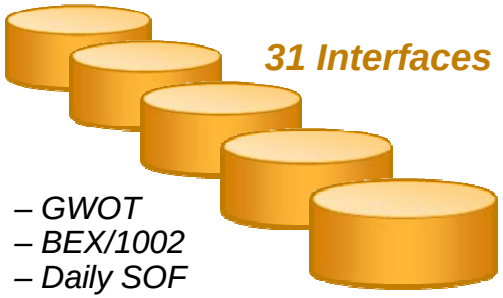

31 Interfaces

- *GWOT*
- *BEX/1002*
- *Daily SOF*

Comptroller Executive View

Quick Response Times
Intuitive Navigation
Alert Capability

326 report views

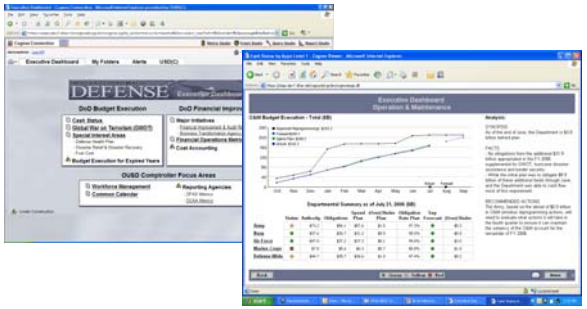

Service Executive View

Common Executive Views
Service Specific Content

920 report views

Analyst View

Metrics Analysis
Drill Down to Source
Online Analysis

413 report views

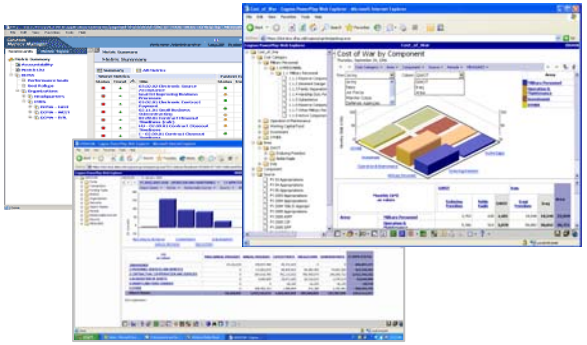

The Executive Dashboard reports on the results of the OUSD(C) Strategic Plan

Executive Dashboard Solution View

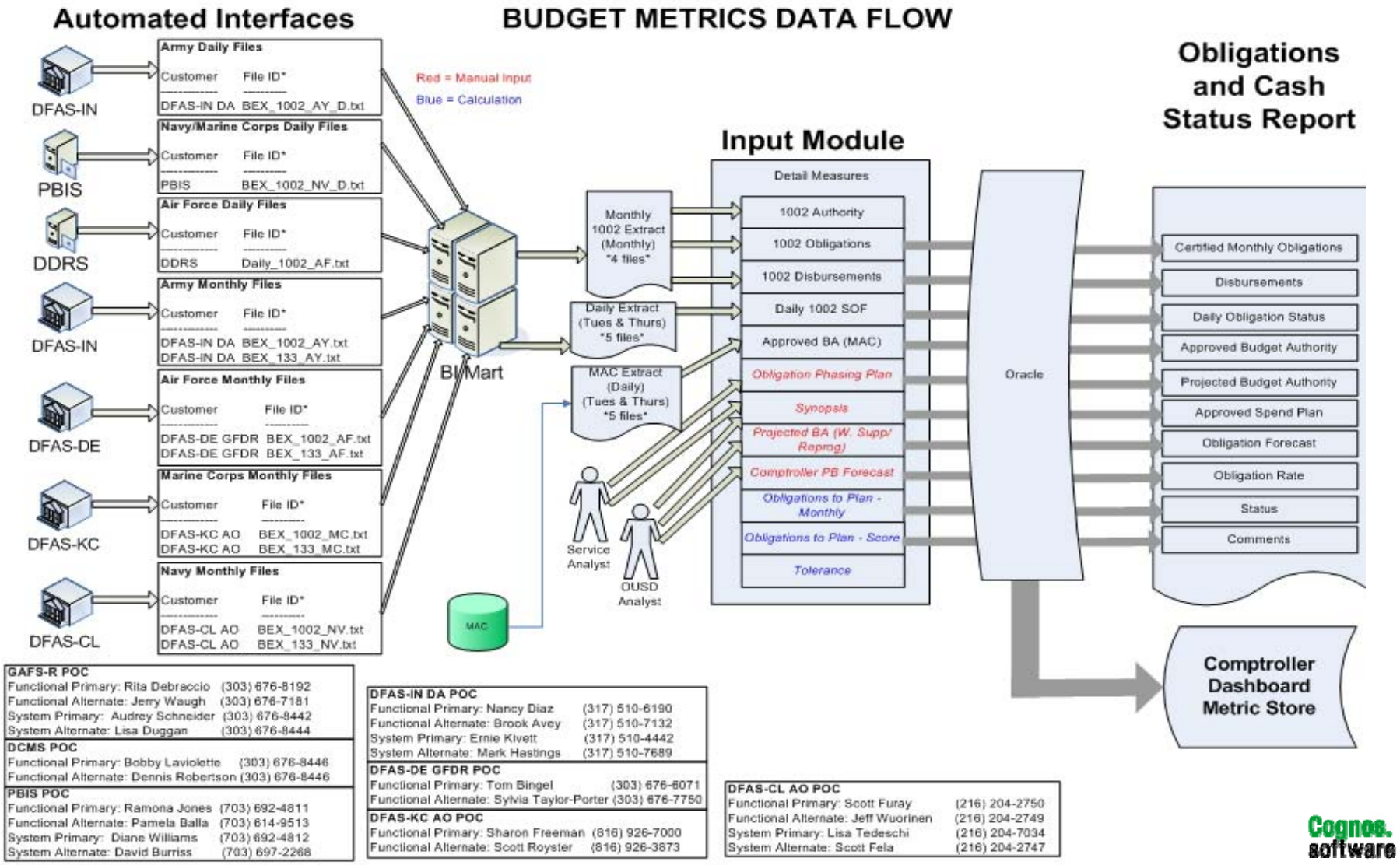

Executive Dashboard Entry Portal

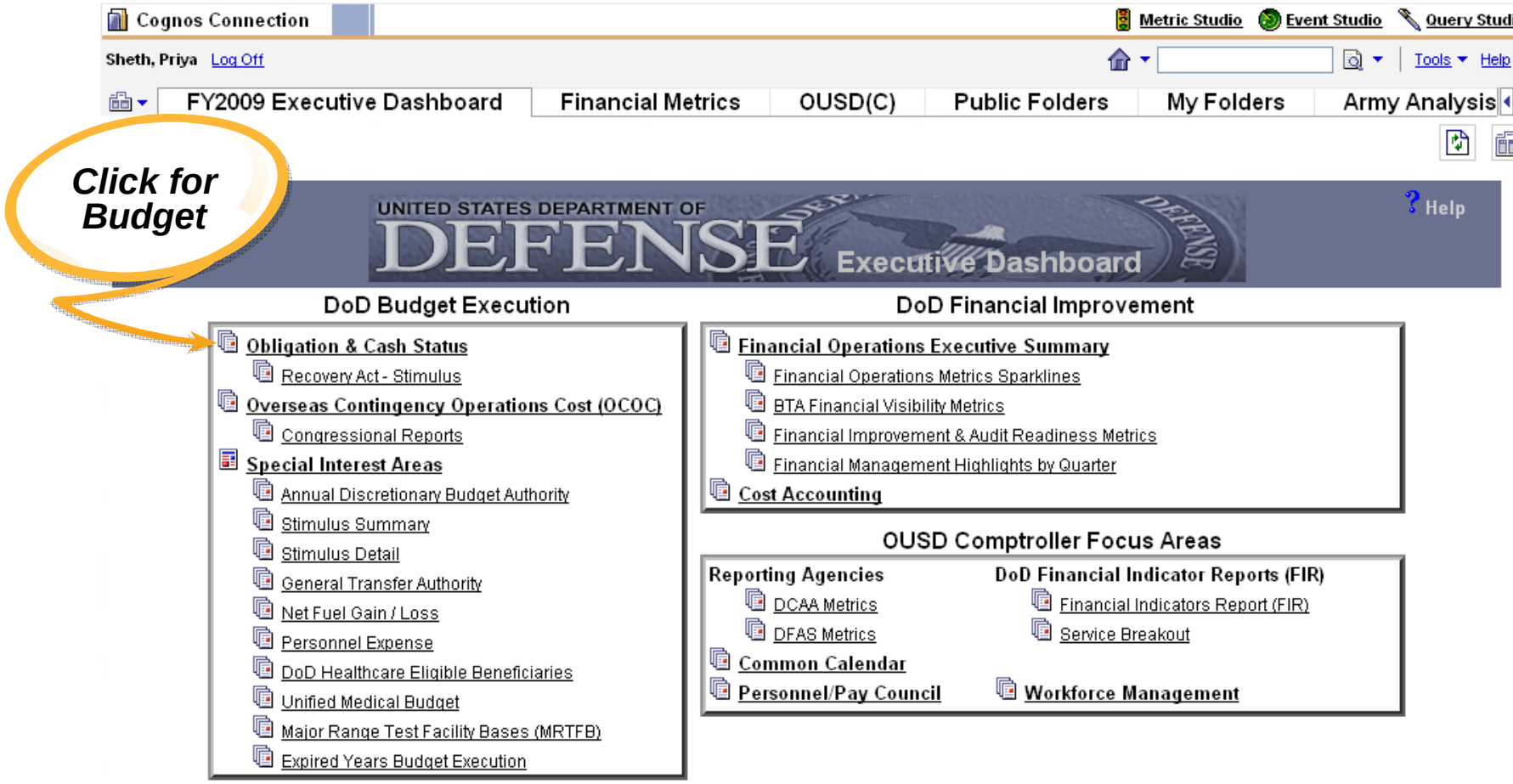

The Executive Dashboard delivers financial visibility of budget execution, financial improvement & Comptroller focus areas in a single integrated website… just click, click, click!

Level 1 Summary Report

Home | Service Detail | Defense Agency Detail | Help | Email

Executive Dashboard
Obligation and Cash Status
Account Summary In Billions

The decision maker can access data by clicking on links

● - Excellent ◇ - Average ■ - Poor

	Status as of Jan	Monthly 1002 Obligations as of Jan	Component Spend Plan as of Jan	Obligation Rate as of Jan	Approved Budget Authority as of Mar-04	Projected Budget Authority as of Mar-04	Daily Obligation Status as of Mar-04	Forecast at Sep-30	Projected -Shortfall/ Remaining at Sep-30
Operation and Maintenance - 2009	■	$91.3	$82.8	110.3%	$231.4	$231.4	$107.0	$0.0	$231.4
Military Personnel - 2009	●	$43.5	$44.0	98.9%	$115.8	$115.8	$56.4	$0.0	$115.8
RDTE - 2009/2010	●	$33.5	$30.7	109.1%	$80.7	$80.7	$26.6	$0.0	$80.7
RDTE - 2008/2009	◇	$73.5	$70.7	104.0%	$79.6	$79.6	$56.4	$58.5	$21.1
Procurement - 2009/2011	●	$28.5	$28.0	101.8%	$92.2	$92.2	$34.6	$0.0	$92.2
Procurement - 2008/2010	●	$113.1	$118.7	95.3%	$145.5	$145.5	$114.0	$144.2	$1.3
Procurement - 2007/2009	◇	$112.6	$114.9	98.0%	$118.3	$118.3	$113.0	$112.3	$6.0
Shipbuilding - 2009/2013	◇	$7.0	$9.3	75.3%	$12.9	$12.9	$7.2	$0.0	$12.9
Shipbuilding - 2008/2012	●	$9.9	$10.3	96.1%	$12.7	$12.7	$10.0	$0.0	$12.7
Shipbuilding - 2007/2011	●	$8.6	$8.7	98.9%	$9.5	$9.5	$8.7	$9.7	-$0.1
Shipbuilding - 2006/2010	●	$10.1	$10.3	98.1%	$11.0	$11.0	$10.2	$10.9	$0.1
Shipbuilding - 2005/2009	●	$8.9	$8.9	100.0%	$9.8	$9.8	$8.9	$9.8	$0.0
Total		**$540.6**	**$537.2**	**100.6%**	**$919.4**	**$919.4**	**$553.0**	**$345.4**	**$574.0**

Services

Army | Navy | Marine Corps | Air Force | Defense Agencies | Investment Summary | Working Capital Fund

It offers the highest level summary of budget execution data across major appropriation groups

Level 2 Service-Level Report

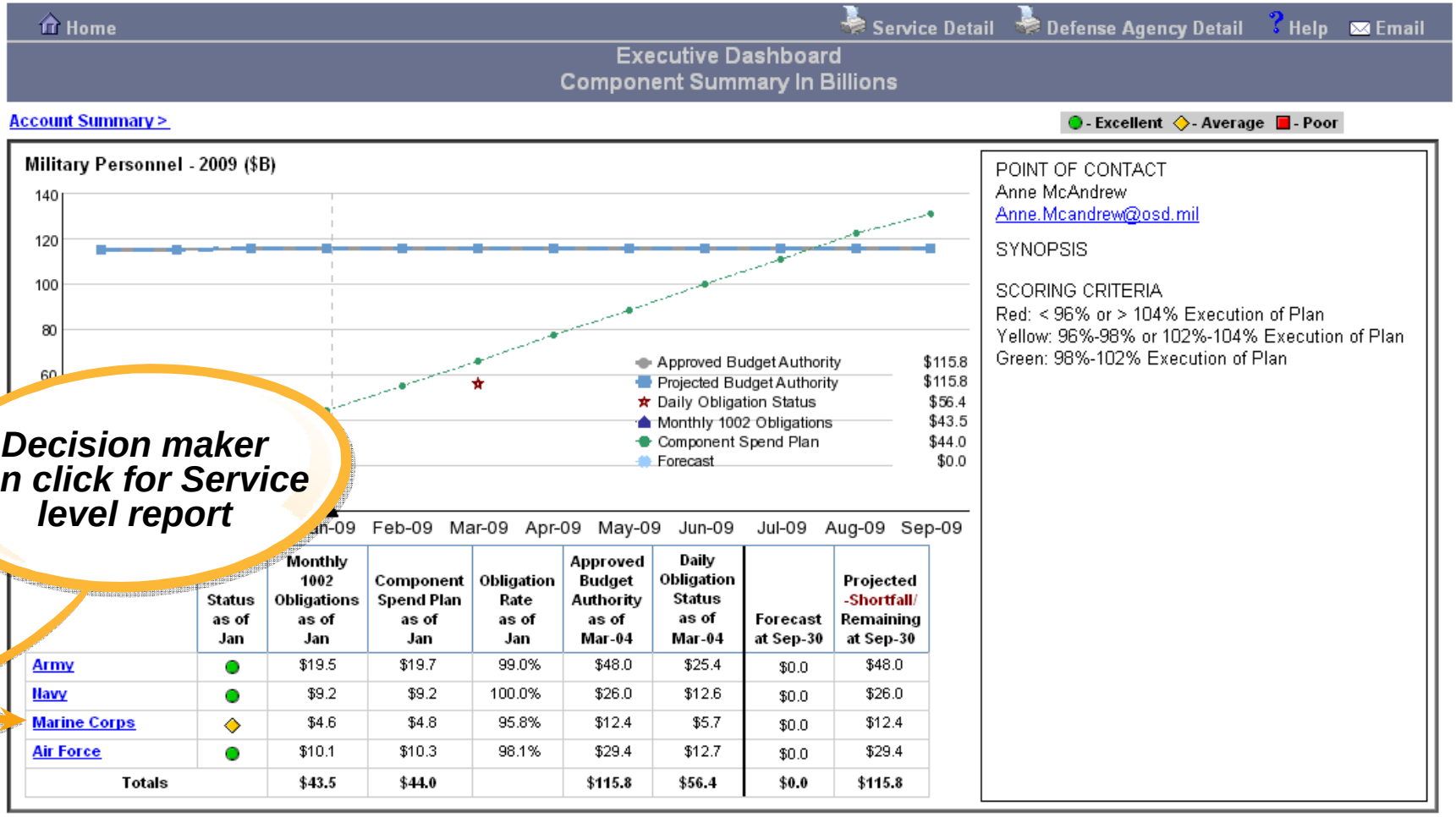

	Status as of Jan	Monthly 1002 Obligations as of Jan	Component Spend Plan as of Jan	Obligation Rate as of Jan	Approved Budget Authority as of Mar-04	Daily Obligation Status as of Mar-04	Forecast at Sep-30	Projected -Shortfall/ Remaining at Sep-30
Army	●	$19.5	$19.7	99.0%	$48.0	$25.4	$0.0	$48.0
Navy	●	$9.2	$9.2	100.0%	$26.0	$12.6	$0.0	$26.0
Marine Corps	◆	$4.6	$4.8	95.8%	$12.4	$5.7	$0.0	$12.4
Air Force	●	$10.1	$10.3	98.1%	$29.4	$12.7	$0.0	$29.4
Totals		$43.5	$44.0		$115.8	$56.4	$0.0	$115.8

Decision maker can click for Service level report

It allows users to filter major appropriation groups with all Components

Level 3 Service-Specific Report

Home | Print | Help | Email

Executive Dashboard
Appropriation Summary In Billions

Account Summary > Component Summary >

● - Excellent ◆ - Average ■ - Poor

Military Personnel - 2009 - Navy ($B)

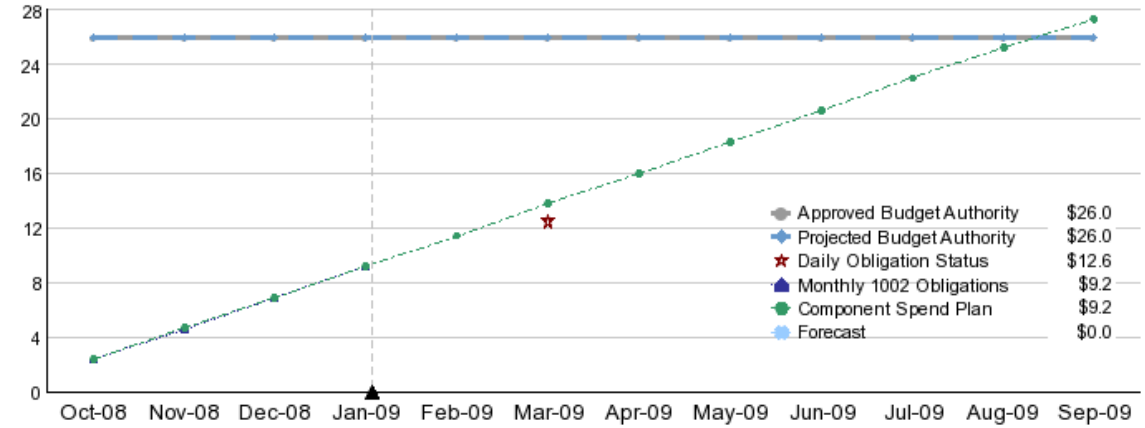

	Status as of Jan	Monthly 1002 Obligations as of Jan	Component Spend Plan as of Jan	Obligation Rate as of Jan	Approved Budget Authority as of Mar-04	Daily Obligation Status as of Mar-04	Forecast at Sep-30	Projected -Shortfall/ Remaining at Sep-30
Active	●	$8.63	$8.60	100.3%	$24.11	$11.81	$0.00	$24.11
Reserve	●	$0.60	$0.60	100.0%	$1.87	$0.75	$0.00	$1.87
Totals		**$9.23**	**$9.21**		**$25.98**	**$12.56**	**$0.00**	**$25.98**

POINT OF CONTACT
Anne McAndrew
Anne.Mcandrew@osd.mil

SYNOPSIS

SCORING CRITERIA
Red: < 96% or > 104% Execution of Plan
Yellow: 96%-98% or 102%-104% Execution of Plan
Green: 98%-102% Execution of Plan

It allows users to see a Component's status and its pieces by appropriation (basic symbol)

Executive Dashboard Stimulus

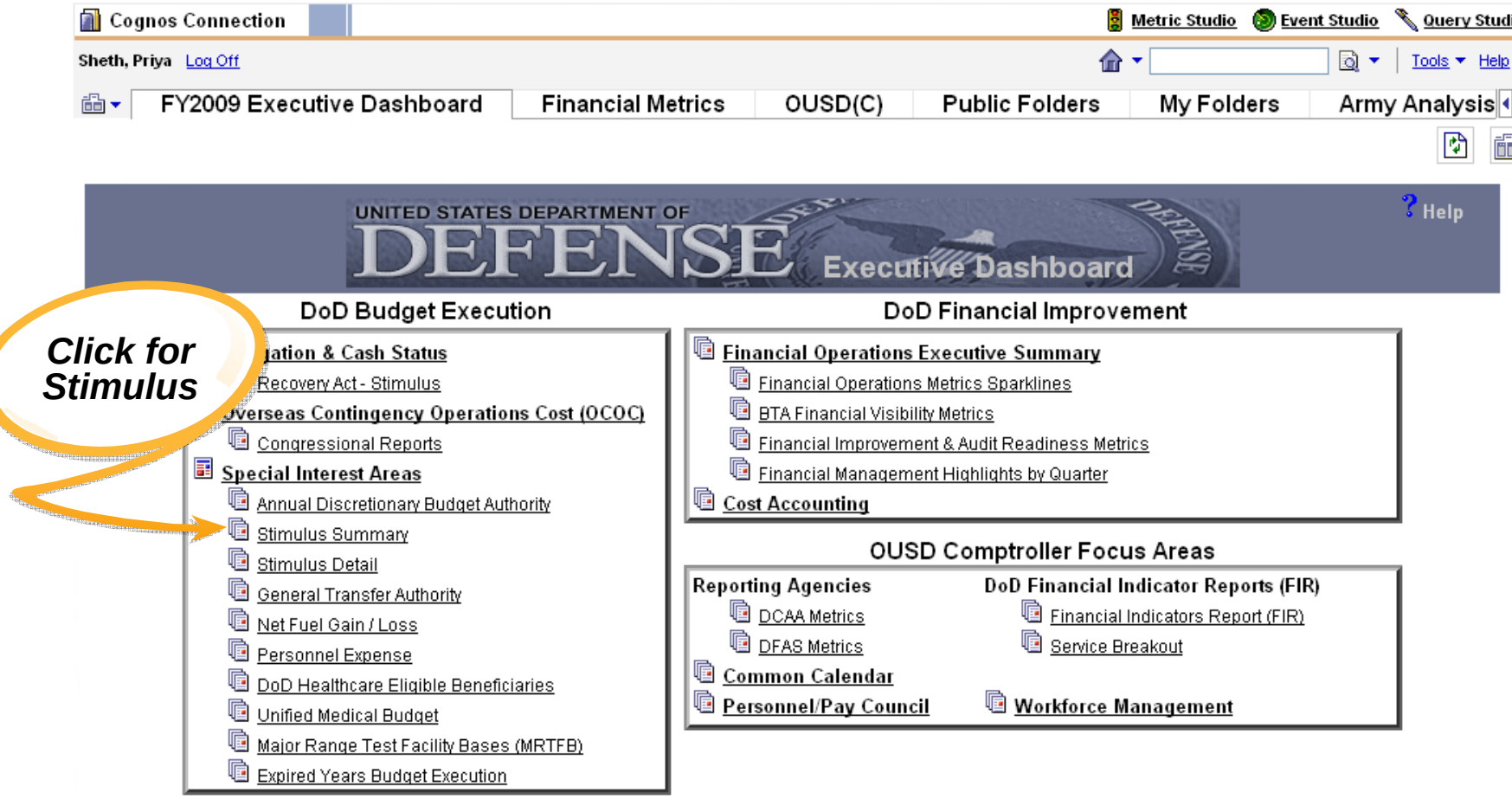

We keep the Executive Dashboard user friendly to access accurate, reliable, and timely information. So timely…It also includes the Stimulus!

Stimulus Detailed Data Collection

Short Term Data Collection and Reporting Flow

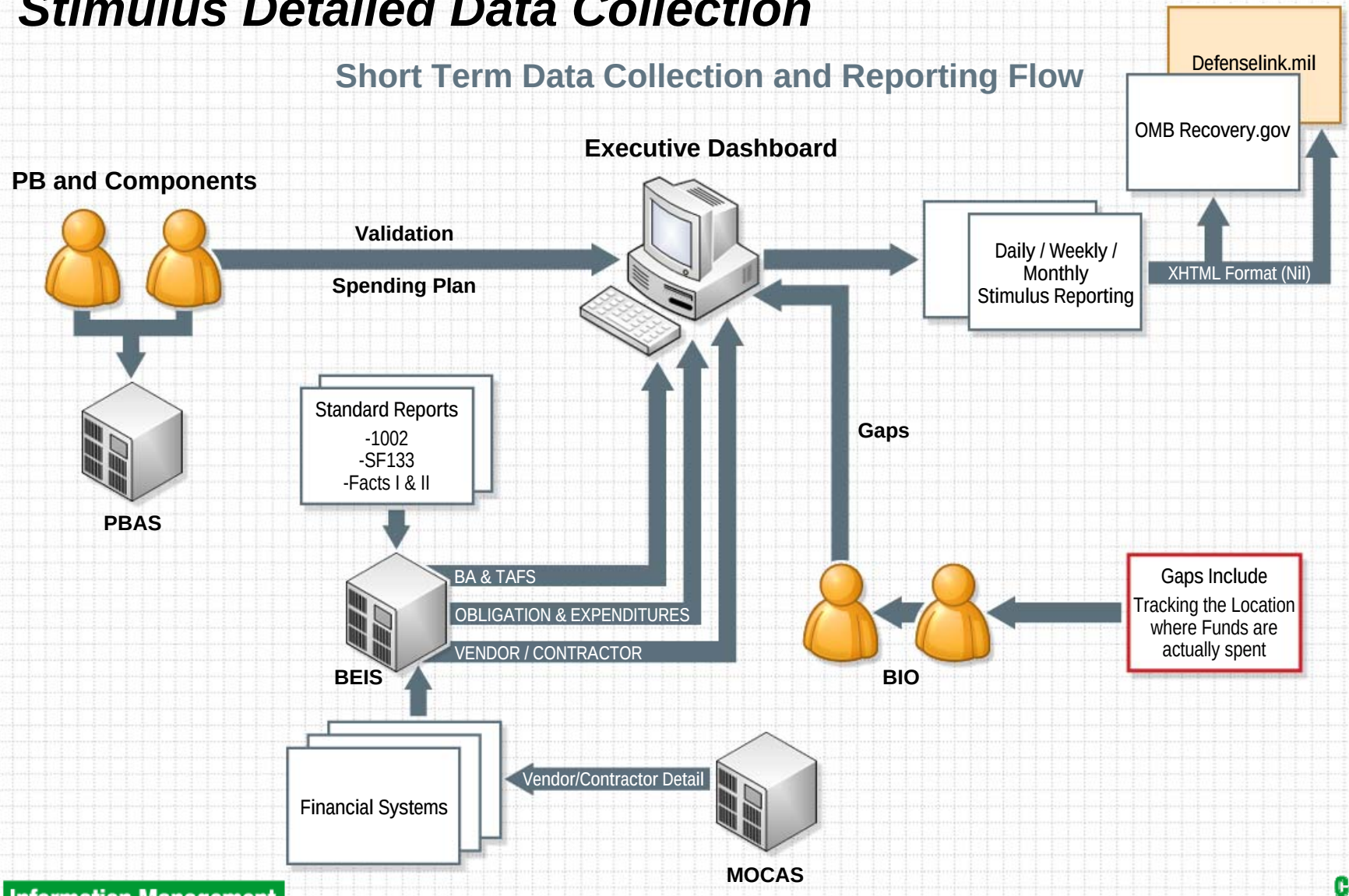

Executive Dashboard Stimulus

Home Print Help Email

Executive Dashboard
Recovery Act - Stimulus in Millions

	Status	Monthly 1002 Obligations as of	Component Spend Plan as of Apr-03	Obligation Rate as of Apr-03	Approved Budget Authority as of Apr-03	Weekly Obligation Status as of Apr-03
Operation & Maintenance 2009/2010		$0	$0	0%	$4,240	$0
Operation & Maintenance 2009/2011		$0	$0	0%	$15	$0
RDT&E 2009/2010		$0	$0	0%	$300	$0
Military Construction 2009/2013		$0	$0	0%	$2,190	$0
Family Housing 2009/2013		$0	$0	0%	$115	$0
Family Housing 2009/2010		$0	$0	0%	$20	$0
HomeOwners Assistance Fund X/X		$0	$0	0%	$555	$0

It offers detailed level data for Stimulus tracking

Executive Dashboard Stimulus

Home Print Help Email

Executive Dashboard
Recovery Act - Stimulus
Detail as of April 3, 2009 ($)

Agency Code	Account Code	Sub-Account Code	Program Description "Account Title"	Total Appropriation	Total Obligations	Total Expenditures	Major Completed Actions	Major Planned Actions
17	1116		OPERATION AND MAINTENANCE, MARINE CORPS, RECOVERY ACT (2009/2010)	113,865,000	0	0		
17	1117		OPERATION AND MAINTENANCE, MARINE CORPS RESERVE, RECOVERY ACT (2009/2010)	39,909,000	0	0		
17	1206		MILITARY CONSTRUCTION, NAVY, RECOVERY ACT (2009/2013)	280,000,000	0	0		
17	1320		RESEARCH, DEVELOPMENT, TEST, AND EVALUATION, NAVY	75,000,000	0	0		

It offers detailed level data for Stimulus tracking

Executive Dashboard Stimulus

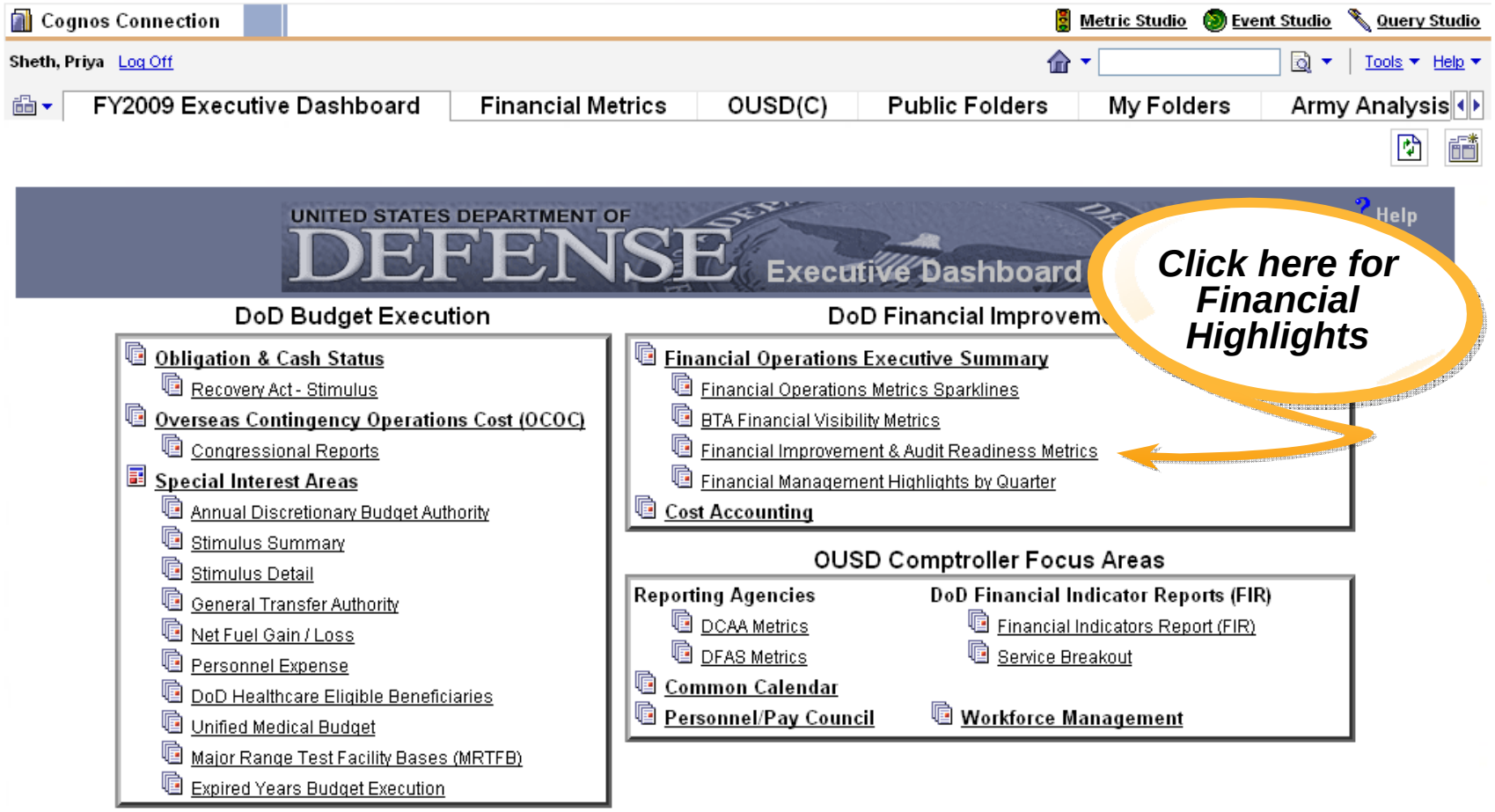

The Executive Dashboard also helps the Department achieve audit readiness to prepare auditable financial statements

Financial Operations Metric Sparklines

Metric	Inception Point	Trend	To Date	% Change from Inception	YTD Progress Goal	YTD Progress	Status
Accounts Payable Index							
CP - Interest Penalties Paid Commercial Payments	345 Oct 2000	 Synopsis: This is both a Department and a Chief Financial Officer Council/Office of Management and Budget metric which emphasizes the need to eliminate payments of interest penalties to contractors and vendors. Since 2001, DFAS and the Components have aggressively reduced interest penalty payments from $349 to a cumulative of $122 per million dollars of invoices paid in December 2008, for a cost avoidance savings of $327.7M. As the Department continues to deploy Wide Area Work Flow (WAWF) and take other measures, we will continue to see a decline in interest paid. Issue: The major Service related problems throughout the DoD network continue to be late receiving reports. Corrective Action(s): Working with Customer to improve timeliness of Receiving Reports. ECD to Green: Achieved	122 Dec 2008	65%	125		
EC - Electronic Invoices	63.7% Dec 2004	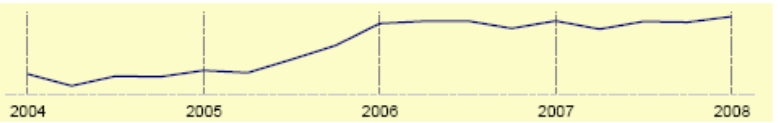 Synopsis: This metric measures the extent to which the Department is moving to electronic processing of invoices. The electronic receipt and processing of invoices considerably streamlines workflow, ensures greater efficiency, and reduces costs. Improvements are reliant upon the participation of DoD vendors submitting electronic invoices and upon enforcement of this requirement by DoD Components. Not identified in these numbers are the strategic site such as CAPs-C sites for the Army. Corrective Action(s): ECD to Green:	86.1% Dec 2008	35%	85.0%		

Through Sparklines, the Executive Dashboard illustrates progress through time

Ms. Radha Sekar

Assistant Deputy Under Secretary of Defense for Financial Management

Office of the Under Secretary of Defense

For further questions or demonstration, please contact the OUSD(C) Performance Measurement Team at (703) 695-0388

© **Copyright IBM Corporation 2008 All rights reserved.** The information contained in these materials is provided for informational purposes only, and is provided AS IS without warranty of any kind, express or implied. IBM shall not be responsible for any damages arising out of the use of, or otherwise related to, these materials. Nothing contained in these materials is intended to, nor shall have the effect of, creating any warranties or representations from IBM or its suppliers or licensors, or altering the terms and conditions of the applicable license agreement governing the use of IBM software. References in these materials to IBM products, programs, or services do not imply that they will be available in all countries in which IBM operates. Product release dates and/or capabilities referenced in these materials may change at any time at IBM's sole discretion based on market opportunities or other factors, and are not intended to be a commitment to future product or feature availability in any way. IBM, the IBM logo, Cognos, the Cognos logo, and other IBM products and services are trademarks of the International Business Machines Corporation, in the United States, other countries or both. Other company, product, or service names may be trademarks or service marks of others.