

Installation and configuration for the Data Modeler for Notes

This document provides an installation and configuration guide for Sun & Son's Data Modeler for Notes. The Data Modeler permits Cognos ReportNet or Cognos 8 BI to access data held in IBM Lotus Domino Databases. The Data Modeler employs a Notes based, Graphical Wizard to generate hidden Notes Views and associated XML data models, then inserts these elements into target Notes databases to be used for Cognos reporting.

Updates in Build 1.002.000:

New configuration options are available in the settings page of the Data Modeler. These options include "Language", "Cognos Version", and disabling "Show Sample Values" for databases that are not full text indexed.

The Data Modeler for Notes can stage data externally to optimize access to very large quantities of Notes documents in a secondary repository.

Data Modeler Support for NSFDB2 is now available on a limited availability basis; please contact support@sunandson.com for more information.

Intended audience for this documentation:

The roles and privileges associated with the installation and configuration of the Data Modeler for Notes are listed below. They may be attributed to one or more persons depending on the needs of your organization.

1. Domino Systems Administrator –

- § Access to create databases
- § Authority to sign databases with Server ID
- § Ability to create/modify groups in the Domino Directory
- § Access to delegate IDs used to read and access data for reporting
- § Set up an ODBC Data Source

2. Cognos ReportNet or Cognos 8 BI Administrator –

- § Ability to set up a Cognos Data Source
- § Ability to install NotesSQL directly on the server that is retrieving data from Notes Databases.
- § Access to create Projects and Models in Framework Manager and publish the report Packages
- § Access to create a Test Report in Query Studio

3. Report Designer/Data Modeler –

- § Knowledge of the target Domino Database Application and how data is stored in it
- § Ability to set up a Cognos Data Source
- § Designer Access to target Domino databases
- § Access to create Projects and Models in Framework Manager and publish the report Packages
- § Access to create a create Reports in CRN or Cognos 8
- § Enhance the Data Structure in Framework Manager

Components and Prerequisites

Required Components:

1. Cognos ReportNet or Cognos 8 BI
2. Lotus Notes/Domino 6.5 or higher – platform independent
3. Lotus NotesSQL (3.02g) – must reside on Windows server
4. Data Modeler for Notes – configuration database supplied as a NSF file (DataModeler.nsf)
5. Sample Domino Database “DMSample.nsf” (used in examples presented in this documentation)

For details on other types of deployments consult the Data Modeler for Notes Best Practices Guide.

Cognos ReportNet or Cognos 8 BI Server Specifics:

1. Install and configure Cognos ReportNet or Cognos 8 BI on Windows server
2. Install & configure Notes Administrator client 6.5 or later with Admin Notes ID (if not installed on Administrator Workstation)
3. Install NotesSQL (3.02g)

Consult the official Cognos documentation Cognos installation details.

Administrator Workstation Requirements and Prerequisites:

1. Install Cognos Framework Manager
2. Configure Framework Manager to point to CRN server
3. Install and configure Notes Administrator client (if not already installed on Server)

Data Modeler for Notes Installation and Configuration Steps

The remainder of this documentation is dedicated to the following tasks:

- A. Install and Register the Data Modeler Database
- B. Run the Wizard in the Data Modeler for a target Notes Database
- C. Set up an ODBC Data Source
- D. Set up a Cognos Data Source
- E. Create a Project in Framework Manager and Publish the Data Model Package to Cognos Connection
- F. Create a Test Report in Query Studio
- G. Enhance the Data Structure in Framework Manager

A. Install and register the Data Modeler Database

1. The Data Modeler for Notes is contained in a Notes database which can be installed on a Domino server or on a local Notes client. This documentation assumes that the database is installed on the Domino server. Should you choose to install the Data Modeler on a separate administrative client, consult the Data Modeler Best Practices guide to insure proper implementation.

Choose an Installation Notes User ID that has rights to create Groups in the Domino Directory (Public Name and Address Book). Use this ID for the Data Modeler for Notes installation.

Create a folder named Cognos under the server Data directory and copy the files "DataModeler.nsf" and "DMSample.nsf" from the Data Modeler for Notes distribution CD to that folder. (e.g E:\Lotus\Domino\Data\Cognos\DataModeler.nsf where E: is the data drive). Once copied, right click each file to open the file Properties. Uncheck the "Read-only" attribute.

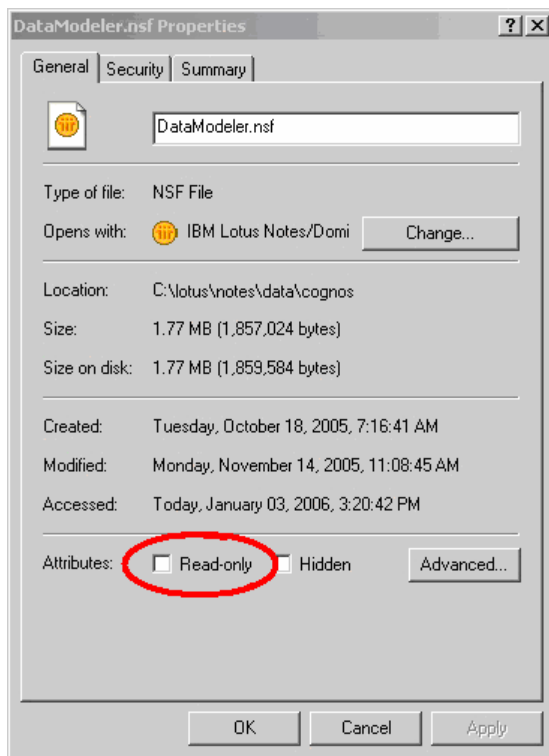

Data Modeler for Notes

2. Sign the Data Modeler database with the server's ID. Login to Notes Administrator Client with Administrator's ID. Navigate to installation server by clicking Files > Server in the top menu. Open the Files tab and highlight the Data Modeler database. In the right pane under Tools, click Database > Sign... Choose the Active Server's ID, then OK.

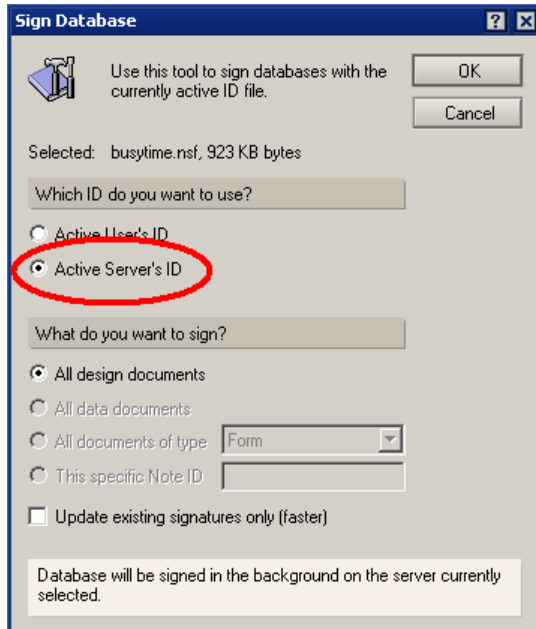

3. In the Notes Administrator's Client check that the Administrator has rights to access the server's Domino Directory (Public Name and Address Book) and has Group creator/modifier rights.

Open the Domino Directory on the installation server and create the Group "CRNData Modeler". Add the names of all the Notes users who will be using the Data Modeler to configure connections to Notes databases. It is not necessary to add the names of all the users that will just be viewing data through Cognos. Save the Group document and close the Directory.

4. Open the Data Modeler for Notes database using the File > Database > Open command on the install server. If you are prompted to create cross certificate, the database was not properly signed in step 1 and this step must first be completed before continuing. Bookmark the database or position it on your Notes Desktop where you can find it later.

Data Modeler for Notes

5. When you open the database, you will be presented with the notice of registration. Click the close button to dismiss this notice.

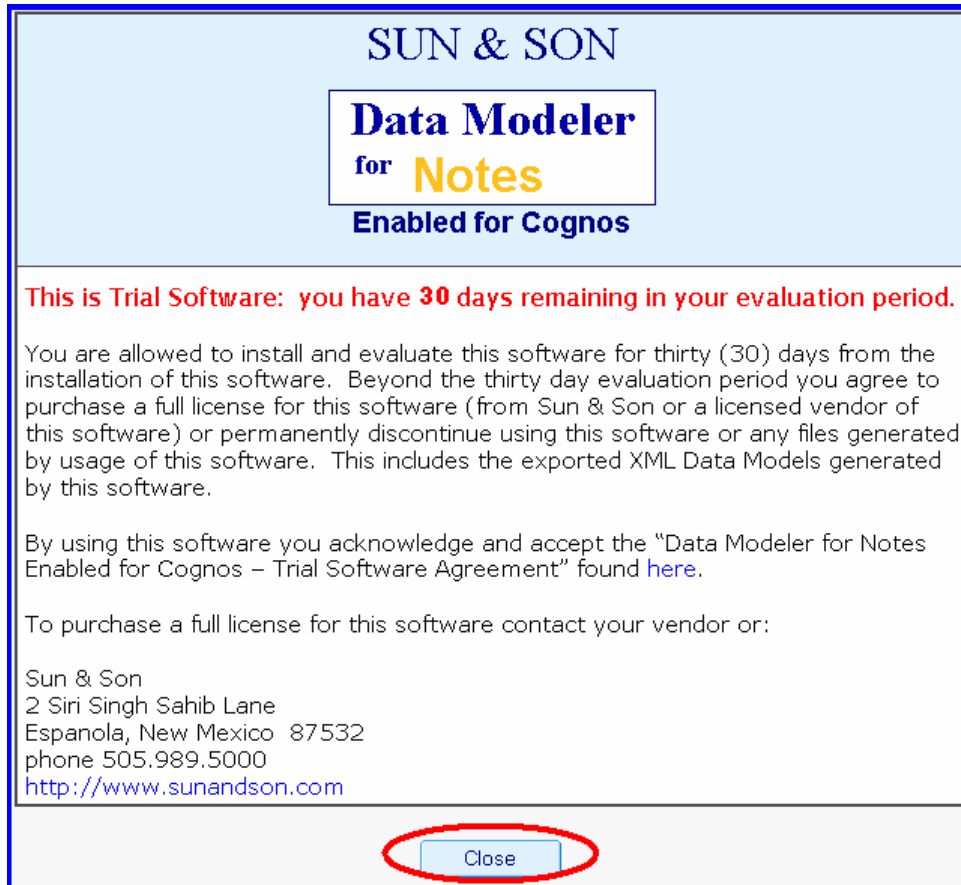

6. Next, click on the Register link in the database navigator.

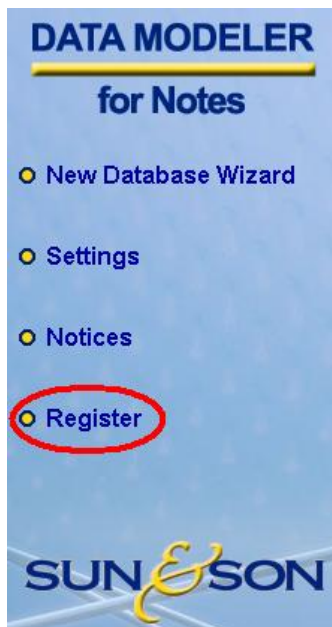

Data Modeler for Notes

7. Enter your information and license key. Your name and email address must match exactly the information you submitted when you purchased the Data Modeler. Check "I have read and agree to the terms of the software license". Click Register.

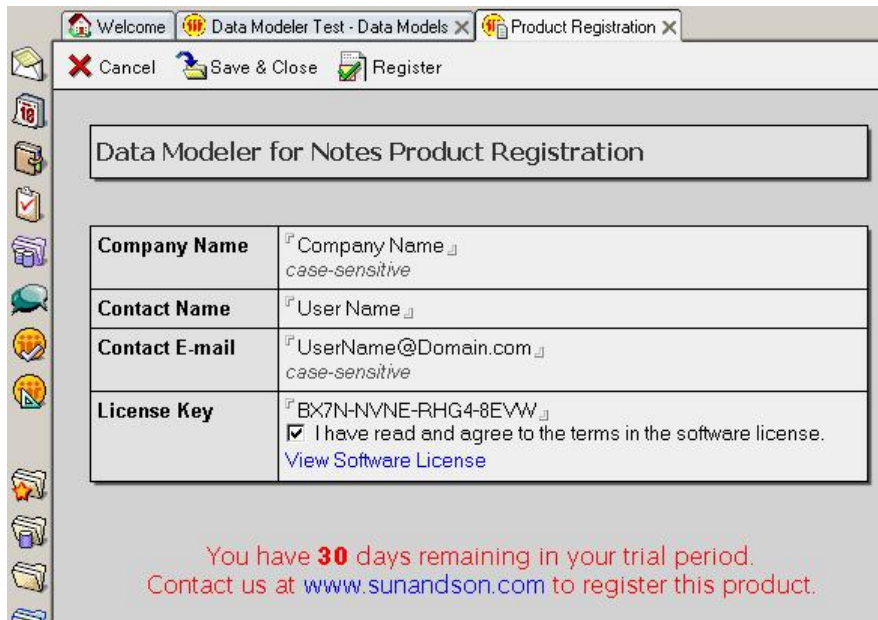

Data Modeler for Notes Product Registration	
Company Name	<input type="text" value="Company Name"/> <i>case-sensitive</i>
Contact Name	<input type="text" value="User Name"/> <i>case-sensitive</i>
Contact E-mail	<input type="text" value="UserName@Domain.com"/> <i>case-sensitive</i>
License Key	<input type="text" value="BX7N-NVNE-RHG4-8EVW"/> <input checked="" type="checkbox"/> I have read and agree to the terms in the software license. View Software License

You have **30** days remaining in your trial period.
Contact us at www.sunandson.com to register this product.

Data Modeler for Notes

If you have not checked the software agreement box you will get the following error. Check and resubmit.

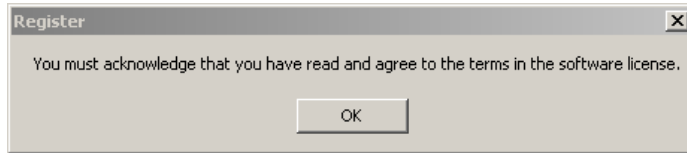

If you have not completed the registration correctly you will receive the following prompt. Check your registration information to ensure that your name and email address match your original order information. If this error persists contact your licensed Data Modeler support center.

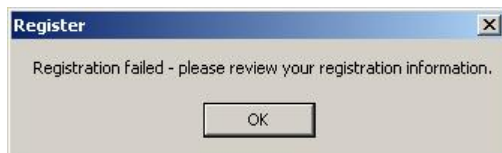

If you have registered the product correctly you will see a Thank You message.

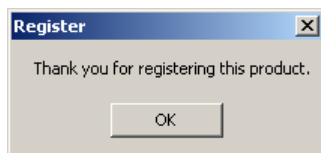

If you have not purchased a license key, click cancel. You may use the database in evaluation mode for 30 days.

Data Modeler for Notes

8. With the database open, select File > Database > Access Control from the Notes menu. Add the Administrator's name to the Access Control list with Manager Access and the right to 'delete documents' checked. Add the Group you created in step 3, CRNData Modeler. Give the group Editor Access with all additional right boxes checked.

Modify the –Default- entry to No Access. The Data Modeler is shipped with –Default- as 'Manager' for installation purposes. Click OK.

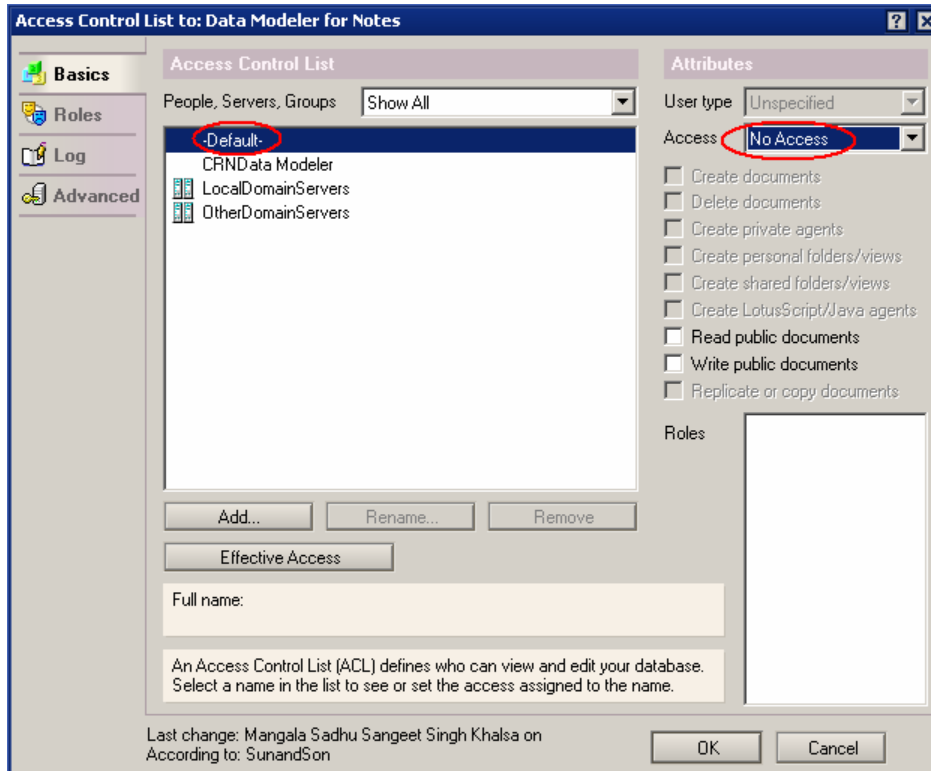

9. The Data Modeler writes hidden views to the Target Domino databases from which you will be gathering data for Cognos CRN or Cognos 8. For this reason the person running the Data Modeler must have a minimum of 'Designer' access to each Target Domino database. We recommend adding the CRNData Modeler group with Designer access to the ACL of each target database. Database processing will not complete if this level of access has not been set. If your security policy requires, you may remove the group once the Target Database has been processed.

Data Modeler for Notes

B. Run the Data Modeler Wizard on a Target Notes Database

When the Data Modeler processes a target database, it creates hidden views in the database and exports an XML file that is referenced by Cognos CRN or Cognos 8.

1. Open the Data Modeler database, if not currently open. Click "Settings" action or choose "Settings" from the navigator. You must do this step prior to running the Database Wizard.

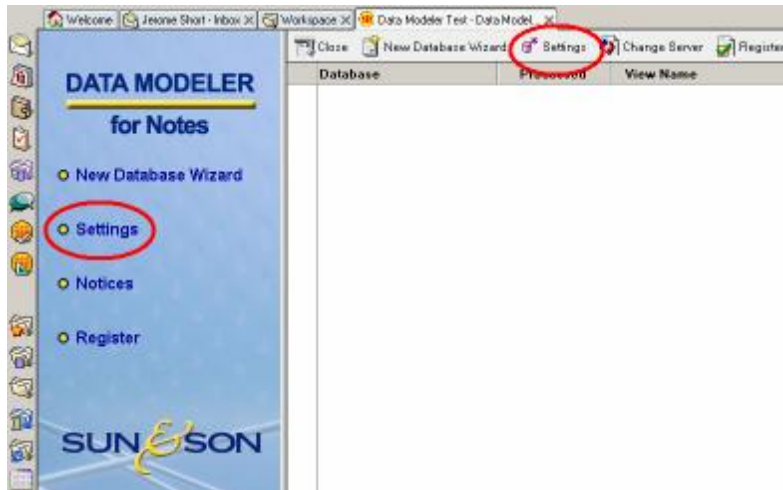

2. Verify or override the default configuration and click "Save and Close".

Cognos Version – Select the version of Cognos you will be creating data models for. Changing this setting allows you to rerun existing data models for different versions of Cognos.

XML Model Export Path - The default path is C:\temp, if the path does not exist it will be created.

Show Sample Values – When set to Yes, preview data will be displayed to assist you in selecting fields to be used in the data model. A Notes full text index is required to display these sample values. If you will be creating a data model of a Notes database that does NOT have a full text index or slow performance on updating views you wish to set this to "No".

Data Modeler Configuration

Cognos Version:	<input checked="" type="radio"/> Cognos ReportNet <input type="radio"/> Cognos 8 BI
Language:	English (US)
XML Model Export Path:	C:\temp
Show Sample Values: (you may want to disable this if performance is slow when loading step 3 of the wizard.)	<input type="radio"/> Yes <input checked="" type="radio"/> No

Data Modeler for Notes

3. Click the "New Database Wizard" action button to begin processing for a Notes database.

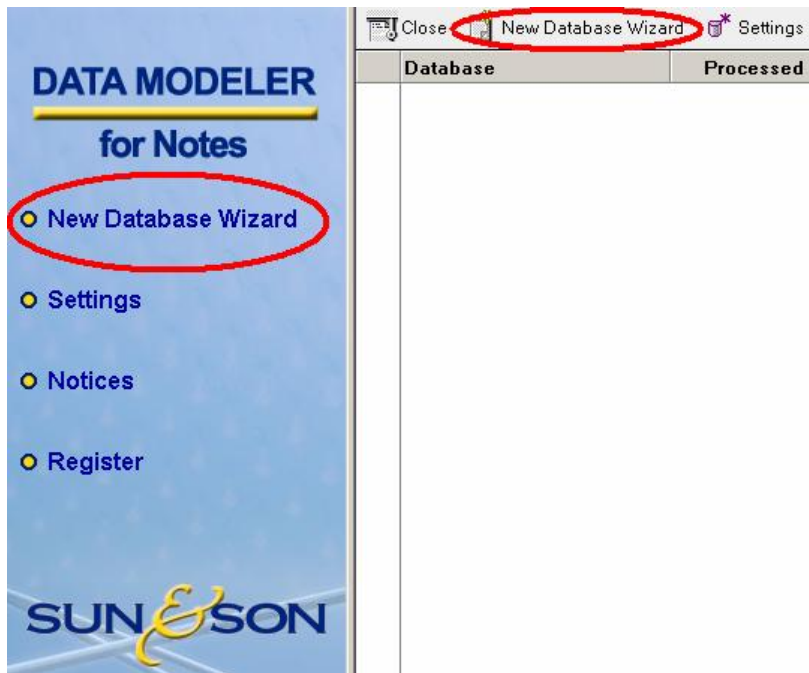

4. At the Step 1 of 4 screen, click the "Select Database" button to select a database.

Wizard Step 1 of 4

Database:

Package Name:

Connection Name:

☐ We will be staging data externally

Data Modeler for Notes

5. Select a database using the Choose Database dialog. The database can be located on local or on any server you have access to.

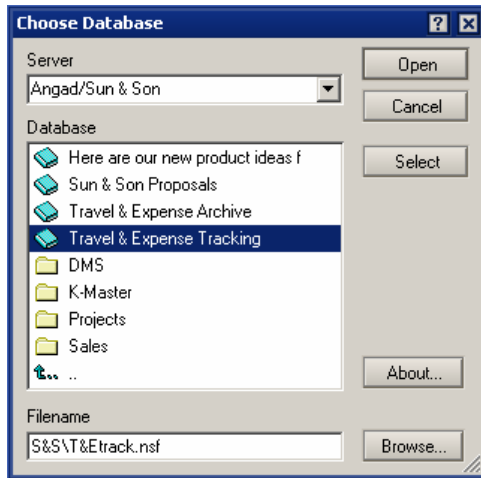

6. Once a database is selected the three fields will be set with default values. The example above shows the Sample Databases which ship with the product. Package Name and Connection Name default to the Database name with spaces and other restricted characters removed. Package Name is a name your users will see when they select Data Packages from Cognos. Connection Name is the name for the ODBC Data Connection you will create. You may wish to modify these names for logical grouping of packages or connections. This is especially true for deployments with multiple packages or multiple uses of the same database within one deployment. There is no inherent issue with using the default values. The XML file uses the connection name. However, be careful to remove illegal XML characters (such as "&") in the names you use in these fields. Make a note of the names that you do use. You will be referring back to these names later.

If you do not have Designer access to the Target database, you will be warned when you click "Next". You will not be prevented from running the wizard without Designer access to the target database, but changes will not be written to the target database and the data collection will not function. You will have to rerun the wizard after modifying the ACL to actually make the data in the target database available. All of the settings from the previous run of the wizard will be saved.

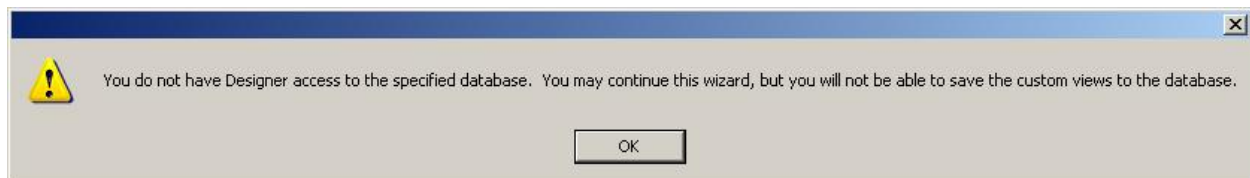

Data Modeler for Notes

Note: Do not click the check box “We will be staging data externally” unless you are using this advanced feature. This option allows for data staging to an external DBMS. For more information on this feature consult the Data Modeler for Notes Best Practices Guide

Click “Next”.

Wizard Step 1 of 4

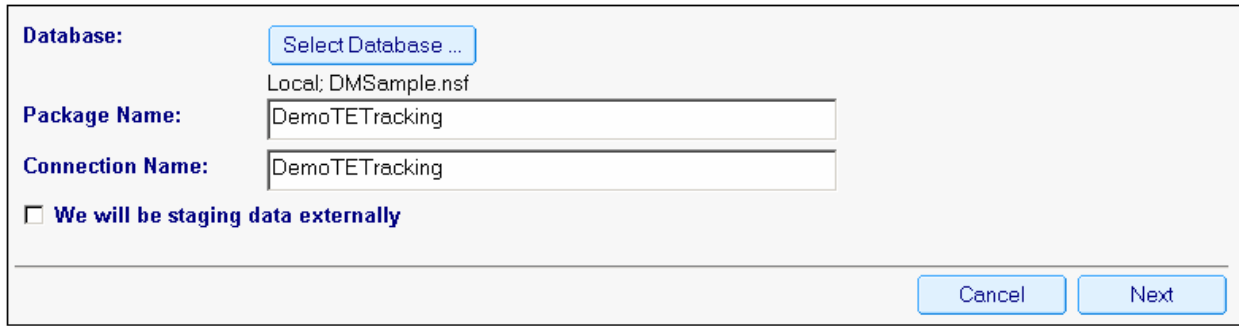

- Database:** A button labeled 'Select Database ...' with the text 'Local: DMSample.nsf' displayed below it.
- Package Name:** A text input field containing 'DemoTETTracking'.
- Connection Name:** A text input field containing 'DemoTETTracking'.
- ☐ **We will be staging data externally**
- At the bottom right, there are two buttons: 'Cancel' and 'Next'.

7. The Step 2 of 4 screen in the Wizard shows a list of all of the Notes forms defined for the selected database. Select only those forms that define meaningful data sets which will be used as Cognos as query subjects. Avoid including all forms in a single database unless all are significant to the reporting you would like to do.

Select the forms you want to publish by clicking the corresponding check boxes. Click “Next”.

Wizard Step 2 of 4

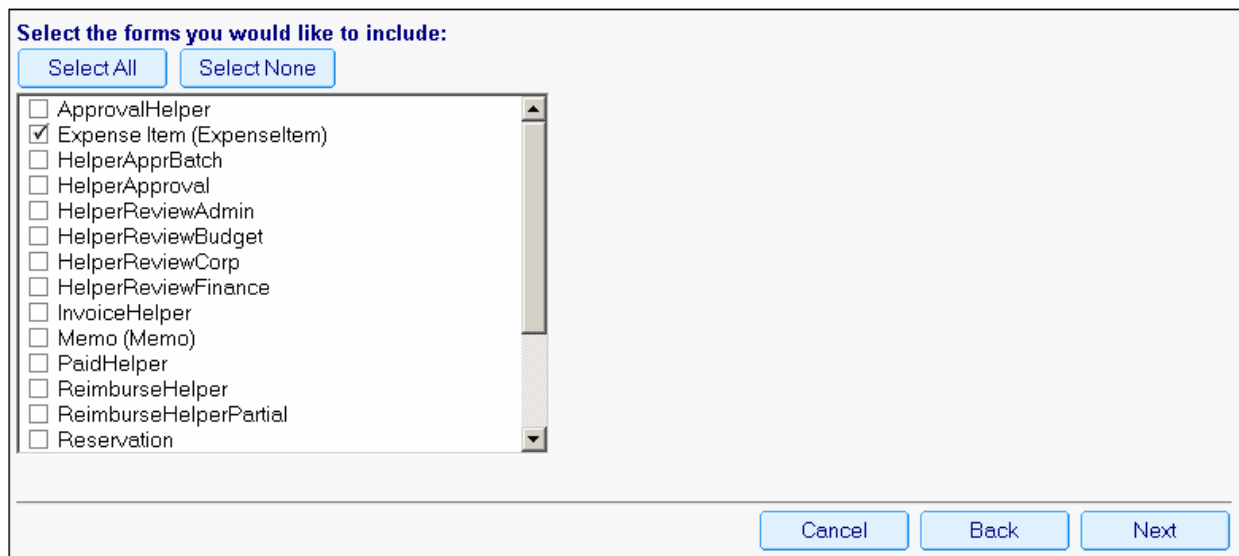

- Select the forms you would like to include:** A title above two buttons: 'Select All' and 'Select None'.
- A list box containing the following forms:
 - ☐ ApprovalHelper
 - ☒ Expense Item (ExpenseItem)
 - ☐ HelperApprBatch
 - ☐ HelperApproval
 - ☐ HelperReviewAdmin
 - ☐ HelperReviewBudget
 - ☐ HelperReviewCorp
 - ☐ HelperReviewFinance
 - ☐ InvoiceHelper
 - ☐ Memo (Memo)
 - ☐ PaidHelper
 - ☐ ReimburseHelper
 - ☐ ReimburseHelperPartial
 - ☐ Reservation
- At the bottom right, there are three buttons: 'Cancel', 'Back', and 'Next'.

Data Modeler for Notes

8. The Step 3 of 4 screen presents one screen for each form you selected. You must complete Step 3 for each form selected in Step 2. In the example below, the Expense Item form is displayed. The left hand box displays all of the Fields defined on that Form. We will select the Notes Fields we want to expose to Cognos reporting. To the right of each field name, we show data type and sample values (in parentheses) from randomly selected documents. A full text index is required for this feature to work. This Feature can be disabled in the Settings of the Data Modeler database for DBs that don't have a full text index or have slow database views.

Select the data elements you want to publish by checking the corresponding check boxes and click 'Add'. The selected data elements will show in the right hand box.

Note: The display box shows a list of the Field Names extracted from the design of the Notes Database and not the corresponding Field Labels that appear to the end user when using the Notes form or view. For this reason it is important that the person configuring the connection to the Notes Data is familiar with the source Notes Application.

Note: Rich Text Fields and encrypted fields are not available for selection.

Wizard Step 3 of 4

Current Form: ExpenseItem (1 of 1)

Select the fields you would like to include:

Select All

Select None

Add fields from:
☒ Form
☐ Subform

☐ AuthDescrip (Text)
☐ AuthNum (Text)
☒ Authors (OTHER)
☐ BillAmount (Number)
☐ BillPctg (OTHER)
☐ BillTo (OTHER)
☐ Comments (Text)
☐ DocAuths (OTHER)
☐ EnteredBy (Text)
☐ Exp3PPayer (Text)
☒ ExpAmount (Number)
☒ ExpCity (Text)
☒ ExpDate (DateTime)
☒ ExpDescrip (Text)
☐ ExpMileRate (Number)
☐ ExpMiles (Number)
☐ ExpNum (Text)
☒ ExpPaidTo (Text)
☒ ExpPmtMeth (Text)
☐ ExpReceipt (Text)

Add >>

<< Remove

Edit

Move Up

Move Down

Sort: ☒ None ☐ Ascending ☐ Descending

Label:

Multi-value: ☐ Yes ☒ No

Apply

Show Advanced Options

Cancel

Back

Next

Data Modeler for Notes

Note: The button “Show Advanced Options” will allow you to add custom elements or specify a View Selection Formula that can further constrain the document selection. Consult the Best Practices Guide for more information on the implementation of this feature.

Edit View Selection Formula:

Default

Form = "Expense Item": "ExpenseItem"

Hide Advanced Options

9. The Data Modeler creates a special hidden view in the selected database for each form selected. The view will have a selection formula for that form and column definitions for each of the selected data elements. The order and sorting of the data elements is designed to optimize the performance of SQL queries against the database views.

To move a data element (Notes field in this case) up or down, select the data element and click the “Move Up” or “Move Down”. To sort a data element, select it, click the Ascending or Descending radio button and click Apply. You will see an indication of sort order in parentheses next to the data element name, (A) or (D). Sorted data elements should be moved to the top, so that they become the left-most columns in the created view. Sorts are additive (just like in a Notes view).

AuthNum (A)

Authors
ExpAmount
ExpCity
ExpDate
ExpDescrip
ExpNum
ExpPaidTo

Edit

Move Up

Move Down

Sort:
☐ None
☒ Ascending
☐ Descending

Label:

Multi-value:
☐ Yes
☒ No

Apply

Data Modeler for Notes

10. You may want to show more user-friendly labels for the selected data elements. It is advised to use the same field labels that the end users are accustomed to seeing in the Notes Form. To override a data element name (Notes Field name as defined by the Database Design), select a data element, type the new value under Label and click Apply. You will see the label in parentheses next to the data element name.

Data Modeler for Notes

11. Entries in a multi-value field will concatenate by default. To show each value of a multi-value field as a separate row, you must click the Multi-value radio button while the field is selected and click Apply. This field will then display (M) next to the field name. This also makes this column sorted ascending.

If you plan on using this feature it is recommended that you consult the Data Modeler for Notes Best Practices Guide to insure that your implementation produces the intended result.

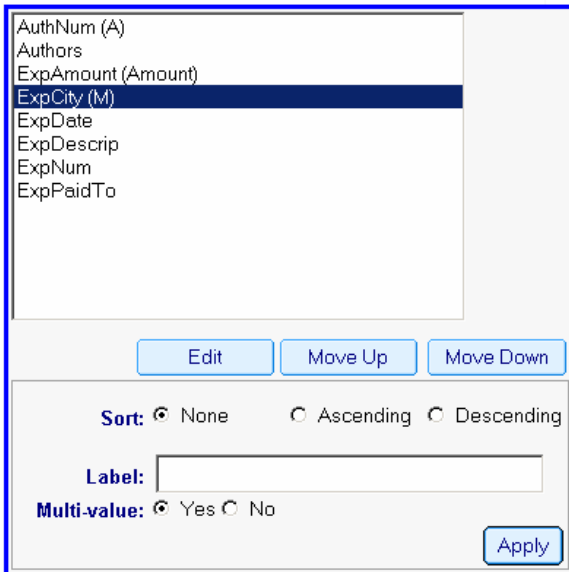

AuthNum (A)
 Authors
 ExpAmount (Amount)
ExpCity (M)
 ExpDate
 ExpDescrip
 ExpNum
 ExpPaidTo

Edit Move Up Move Down

Sort: ☒ None ☐ Ascending ☐ Descending

Label:

Multi-value: ☒ Yes ☐ No

Apply

Data Modeler for Notes

12. When finished, click Next. Repeat steps 7 – 11 for each selected form. At any point, you may select Back to change your configuration before continuing.

Wizard Step 3 of 4

Current Form: **Expenseltem** (1 of 1)

Select the fields you would like to include:

Select All

Select None

Add fields from: ☒ Form ☐ Subform ☐ Custom

☐ AuthDescrip (Text)
☐ AuthNum (Text)
☒ Authors (OTHER)
☐ BillAmount (Number)
☐ BillPctg (OTHER)
☐ BillTo (OTHER)
☐ Comments (Text)
☐ DocAuths (OTHER)
☐ EnteredBy (Text)
☐ Exp3PPayer (Text)
☒ ExpAmount (Number)
☒ ExpCity (Text)
☒ ExpDate (DateTime)
☒ ExpDescrip (Text)
☐ ExpMileRate (Number)
☐ ExpMiles (Number)
☐ ExpNum (Text)
☒ ExpPaidTo (Text)
☒ ExpPmtMeth (Text)
☐ ExpReceipt (Text)

Add >>

<< Remove

AuthNum (A)

ExpNum (A)

ExpAmount (Amount: A)

ExpCity (City)

ExpDate (Date)

ExpDescrip (Discription)

ExpPaidTo (Paid To)

Edit

Move Up

Move Down

Sort: ☒ None ☐ Ascending ☐ Descending

Label:

Multi-value: ☐ Yes ☒ No

Apply

Edit View Selection Formula:

Default

Form = "Expense Item" : "Expenseltem"

Hide Advanced Options

Cancel

Back

Next

13. The Step 4 of 4 screen presents a summary of the changes. Click Next to continue processing. Based on the complexity of the data selected, the process may take few minutes.

Wizard Step 4 of 4

You have completed configuration for the following forms:

Expenseltem

It may take a few minutes to create the views and XML export file. Click Next when you are ready to proceed.

Cancel

Back

Next

As mentioned earlier, for each form selected, a corresponding hidden view is created in the Target database with the name "(\$nsql<FormName>)". You can view the view using the Domino Designer. Additionally, a Cognos ReportNet Model XML file is written to your XML export path. The Notes view and XML file are very tightly linked. If you are tempted to modify the \$nsql* views, you must also modify the XML file correspondingly. (This is not recommended unless you have a full understanding of the complete process.)

Data Modeler for Notes

14. The Summary screen summarizes the processing that has been completed. You may print this screen by selecting the Print button. Click "Close".

Summary

You may want to print the following information for reference:

Database:	Demo T&E Tracking (DMSample.nsf on Local)
View:	(\$nsqlExpenseItem)
Export XML File:	C:\temp\DemoTETTracking.xml
Package Name:	DemoTETTracking
Connection Name:	DemoTETTracking
Processed:	01/10/2006 12:21:58 PM
Language:	English

15. Documents are written to the Data Modeler database storing your configuration.

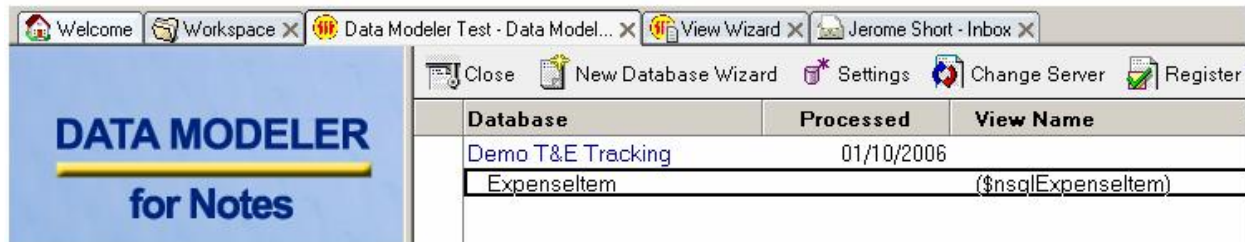

At any point you may rerun the Wizard to fine tune your settings for a database already processed by opening the database document and clicking "Re-run Wizard". Each time the Wizard is run, the XML file is overwritten and re-attached to the Wizard document. The attachment is an archive of the generated XML file. The actual XML file in use is copied to the file structure.

Summary

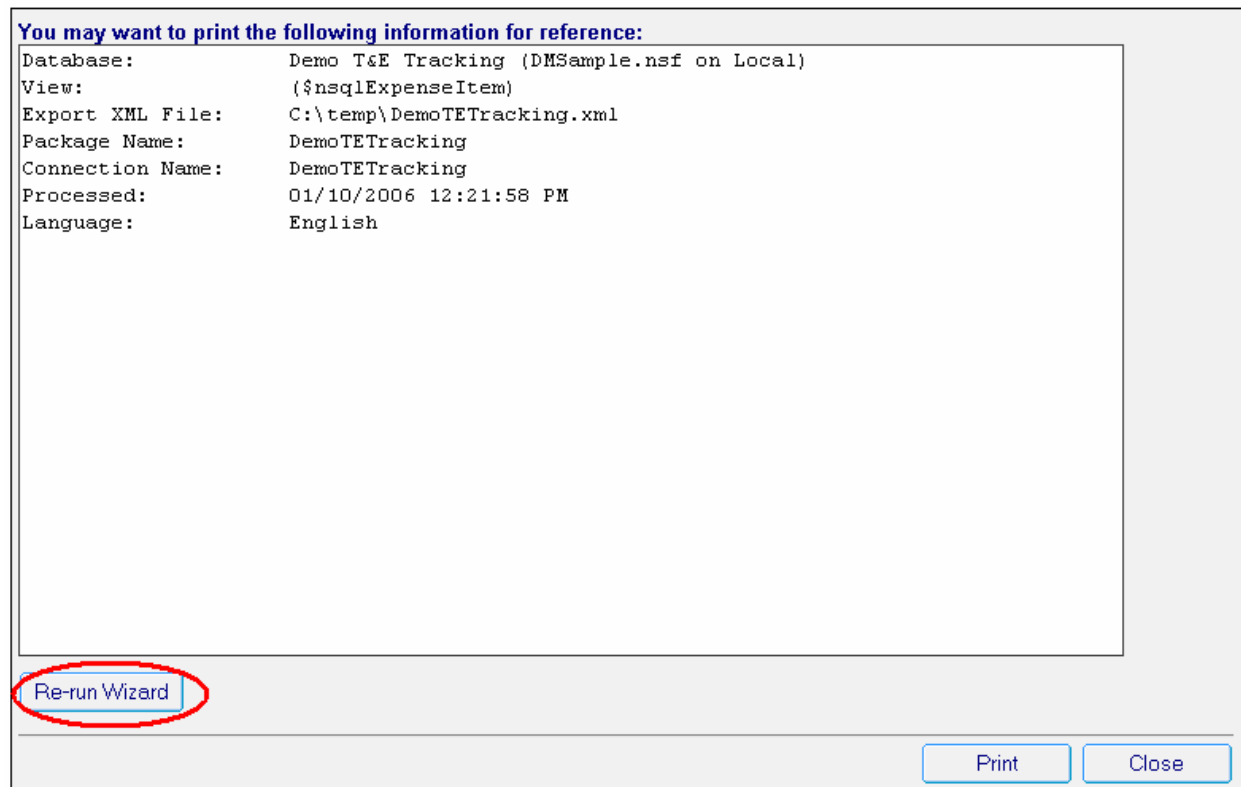

C. Set up an ODBC Data Source

Install NotesSQL on the Cognos server that will poll data from the Domino Server. The Cognos server also requires a Notes Client or Domino Server installation and a copy of the Notes ID file that you intend to use to access data via NotesSQL. Restart the server before continuing.

1. Go to the Windows Control Panel, open Administrative Tools. Data Sources (ODBC). Click the "System DSN" tab and click Add.
2. Scroll down and highlight the "Lotus NotesSQL Driver (*.nsf)" item and click "Finish".

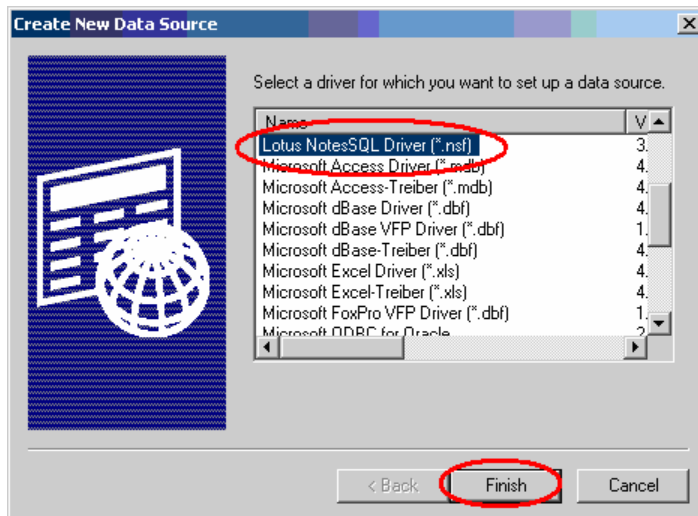

3. Enter your Data source name exactly as you defined the Connection Name in the Wizard step 1 field three. Enter any meaningful Description. Use the pull downs for Domino server and Database to select the Notes database you used with the Data Modeler. Click "Options", then click "Add User". Make sure that you specify the Domino Server by name. If you do not see your server in the drop down list verify that you do not have multiple notes.in files pointing to the Server.

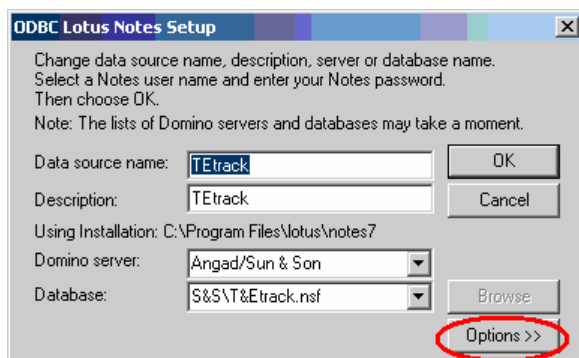

Data Modeler for Notes

4. Click Options > Add User. Browse to the Notes ID file which has at least Editor access to the database. Then click "Next".

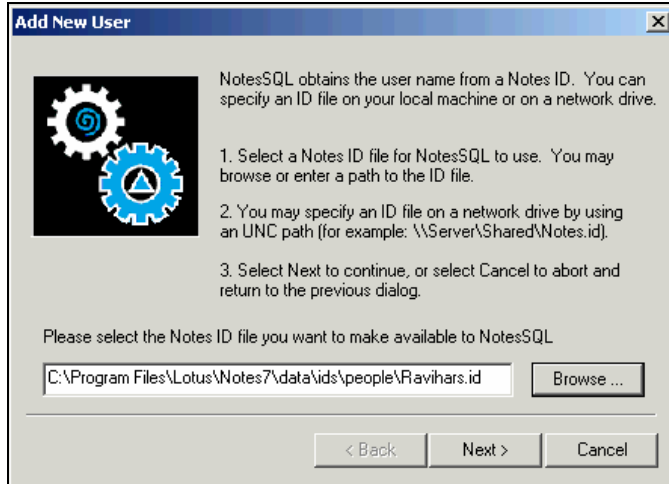

5. Enter the Notes ID Password for the ID file. Click OK.

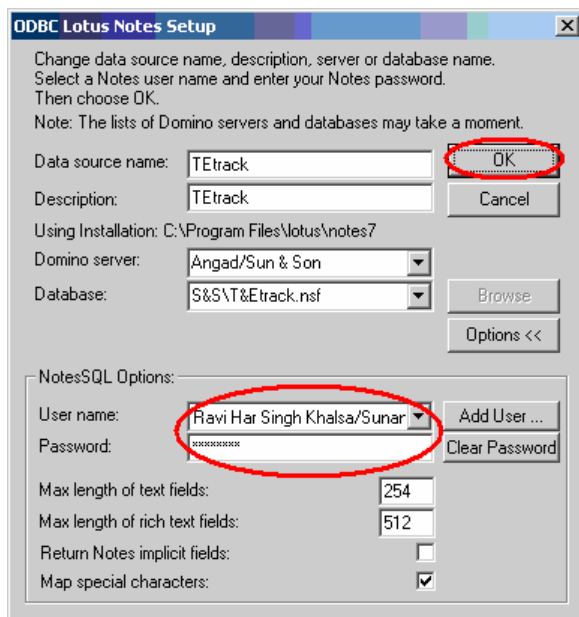

Data Modeler for Notes

6. Your Data Source will appear in the System DSN tab.

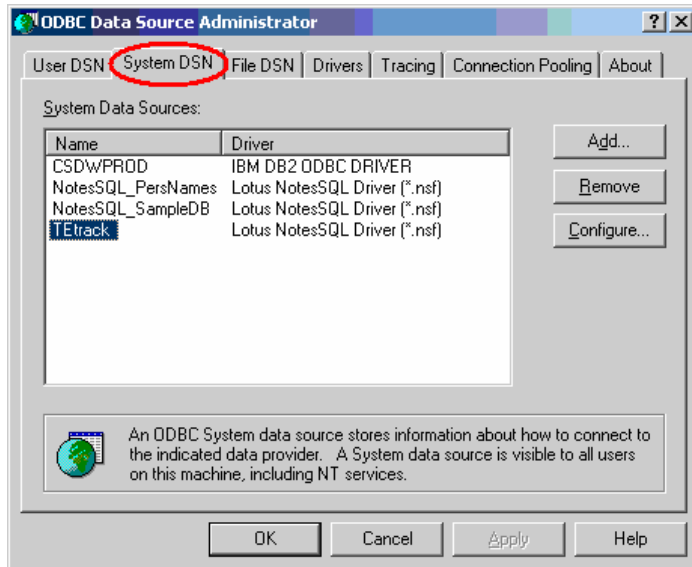

7. Click the Connection Pooling tab. Double click on the Lotus NotesSQL Driver and Verify that connection pooling is disabled. **DO NOT turn on Connection Pooling!** Connection Pooling it can cause Cognos 8 to become extremely unstable when accessing Notes.

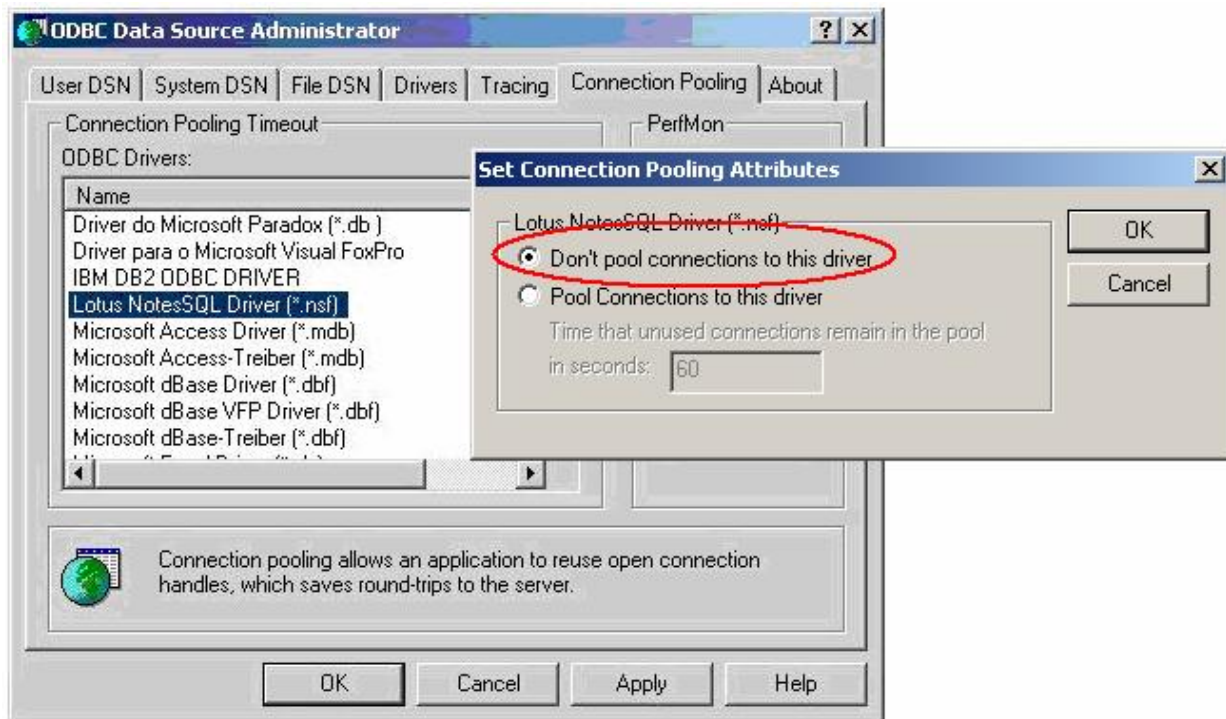

D. Set up a Cognos data source

1. Before continuing, ensure that NotesSQL is installed on the CRN or Cognos 8 server, and that the ODBC connection is configured. From a web browser on the Administrator's workstation, open Cognos Connection at <http://<yourcrnserver>/crn>. Click the Welcome page tab. Click the Directory link under Tools in CRN, in Cognos 8 Tools > Directory.

Note: Screen shots displayed here are from Cognos Report Net, Cognos 8 is slightly different and some commands may only be available from the Menu instead of being available on a Right click.

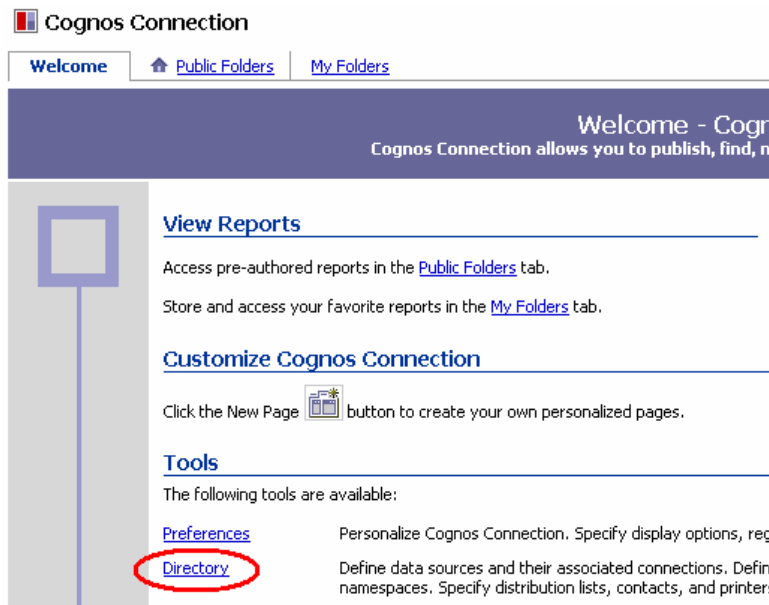

2. Click Data Sources.

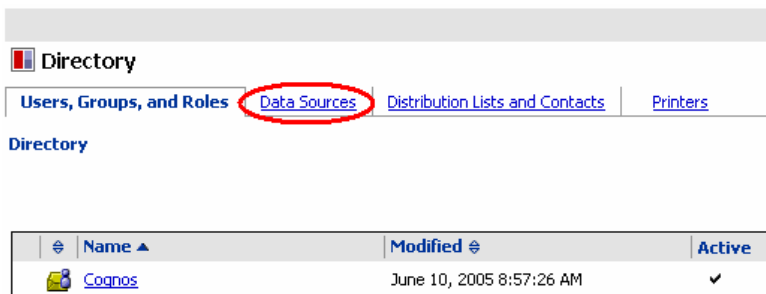

Data Modeler for Notes

3. Click the New Data Source icon (cylinder) on the tool bar on the upper right of the screen.

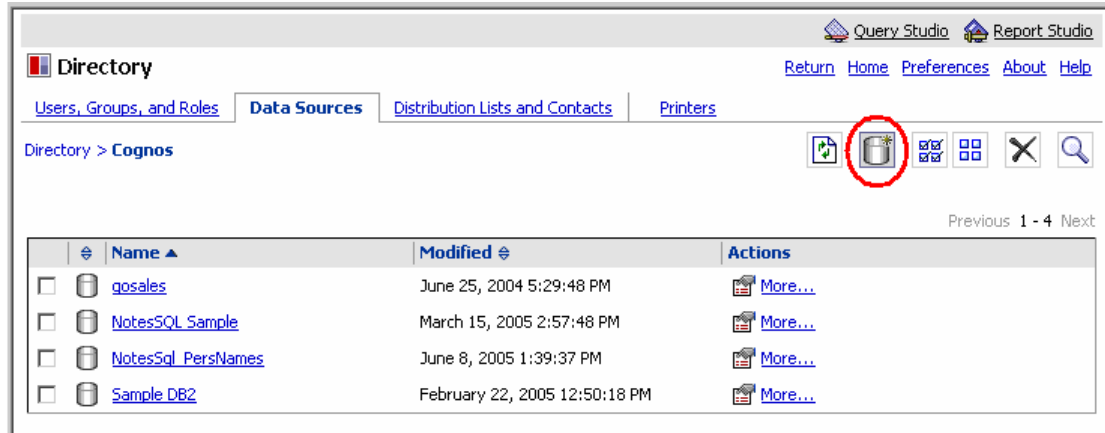

4. Under Name enter the Connection Name exactly as you defined it in the Data Modeler. Enter a meaningful Description or Screen tip if you wish. Click "Next".

Specify a name and description - New Data Source Wizard

Specify a name and location for this entry. You can also specify a description and screen tip.

Name:

Description:

Screen tip:

Location:
 Directory > Cognos

Data Modeler for Notes

5. Select ODBC (Windows only) option in the Type pull-down and click "Next".

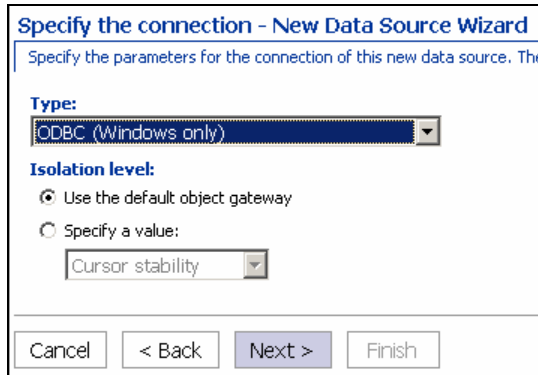
A screenshot of the "Specify the connection - New Data Source Wizard" dialog box. The "Type" dropdown menu is set to "ODBC (Windows only)". Under "Isolation level", the "Use the default object gateway" radio button is selected. The "Cursor stability" dropdown is set to "Cursor stability". At the bottom are buttons for "Cancel", "< Back", "Next >", and "Finish".

Specify the connection - New Data Source Wizard

Specify the parameters for the connection of this new data source. The

Type:

ODBC (Windows only)

Isolation level:

☒ Use the default object gateway

☐ Specify a value:

Cursor stability

Cancel < Back Next > Finish

6. Under ODBC data source, enter the Connection Name exactly as you defined it in the Data Modeler. Scroll down to the bottom of the screen and click the "Test the connection" link.

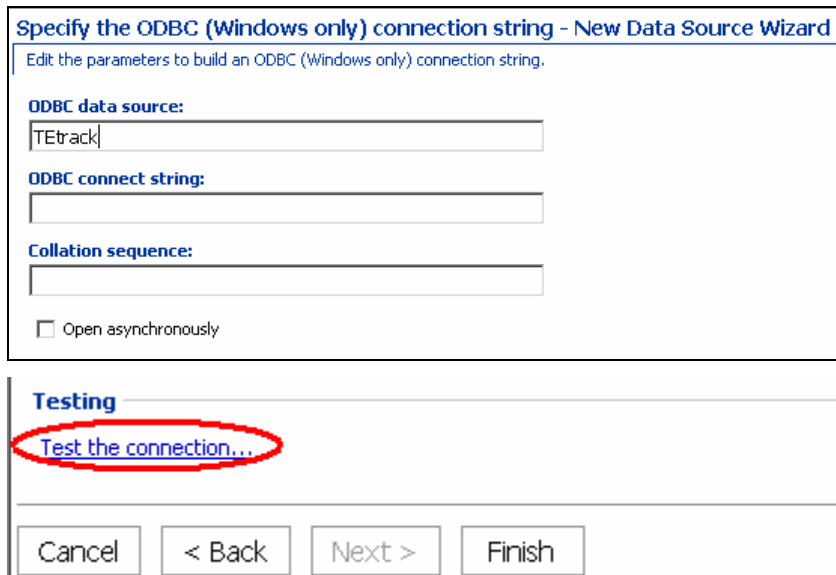
A screenshot of the "Specify the ODBC (Windows only) connection string - New Data Source Wizard" dialog box. The "ODBC data source" field contains "TEtrack". The "ODBC connect string" and "Collation sequence" fields are empty. The "Open asynchronously" checkbox is unchecked. Below the dialog box is a "Testing" section with a link "Test the connection..." circled in red. At the bottom are buttons for "Cancel", "< Back", "Next >", and "Finish".

Specify the ODBC (Windows only) connection string - New Data Source Wizard

Edit the parameters to build an ODBC (Windows only) connection string.

ODBC data source:

TEtrack

ODBC connect string:

Collation sequence:

☐ Open asynchronously

Testing

[Test the connection...](#)

Cancel < Back Next > Finish

Data Modeler for Notes

7. Click the Test button. You should see Succeeded in the View the Results – Test the connection dialog. If not, go back and verify that the Connection Name exactly matches the name used in the ODBC configuration and that the ODBC connection is properly configured. Click Close, Close again, and Finish. Your Data Source should appear in the list. Close the Cognos Connection browser.

Test the connection - New Data Source Wizard

Test the parameters that make up the database connection.

Connection string:
;LOCAL;OD;DSN=Tetrack;@ASYNC=0@0/0@COLSEQ=

Test

Dispatcher:
http://ravihar40:9300

Close

View the results - Test the connection

...	Name	Status	Message
...	http://ravihar40:9300	Succeeded	

Close

E. Create a Project in Framework Manager and Publish the ReportNet Package

1. Open Cognos Framework Manager. Click Create a new project.

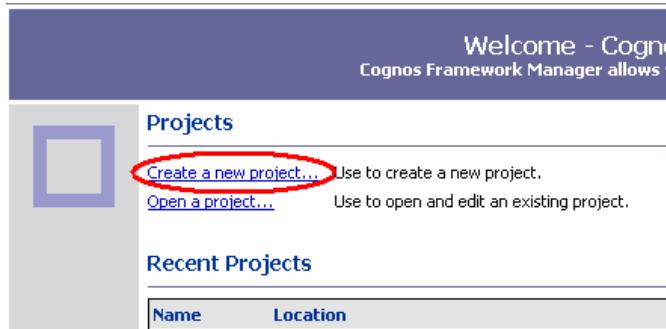

2. Under Project name enter the Package Name you defined in the Data Modeler. Click OK. When prompted to Select Language, select the default (English) and click OK.

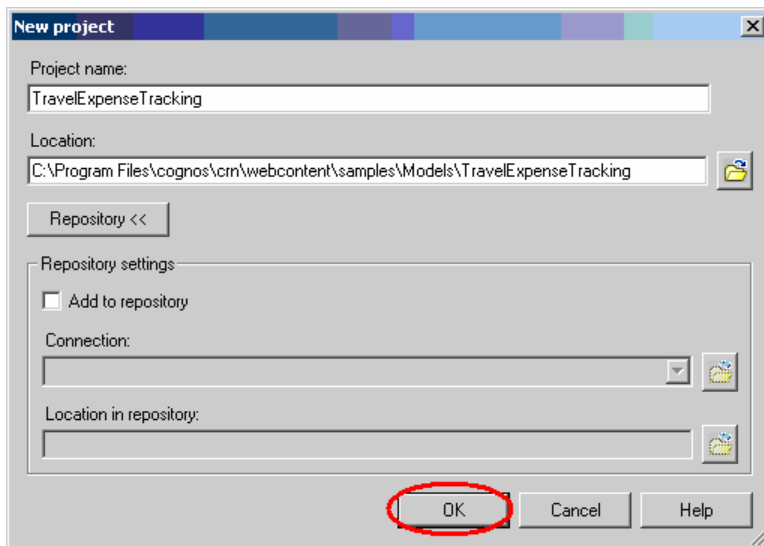

3. Select Cognos ReportNet Model under Select Import Source. Click Next.

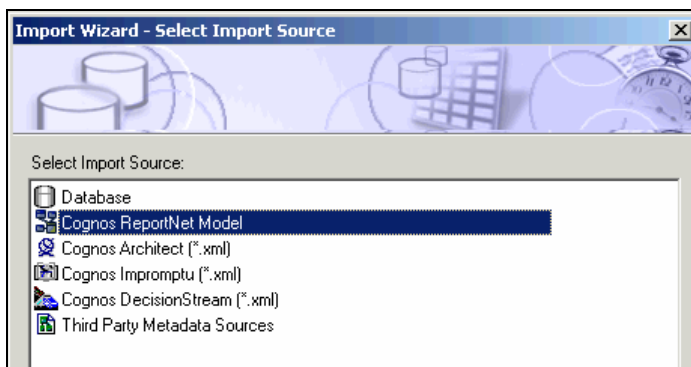

Data Modeler for Notes

4. Click the Open Folder icon.

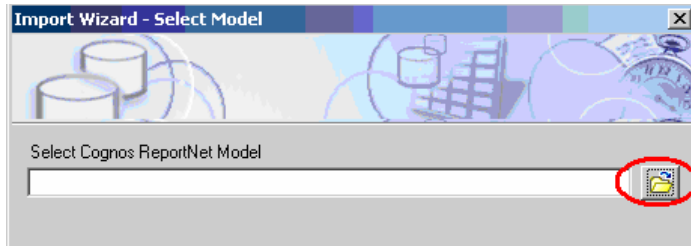

5. Navigate to Data Modeler output files. (The default is C:\temp in less it was changed in Step B 2) Select All Files (*.*) under Files of type so that XML files will be displayed. Select the XML file with your Package Name and click Open. You will see your file path under Select Cognos ReportNet model. Click Next.

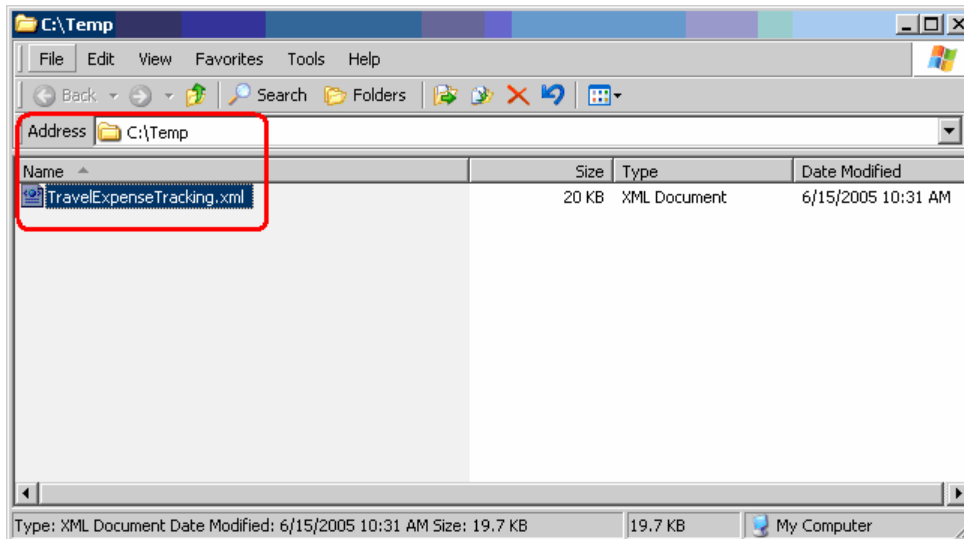

Data Modeler for Notes

6. Check all displayed objects and click Next.

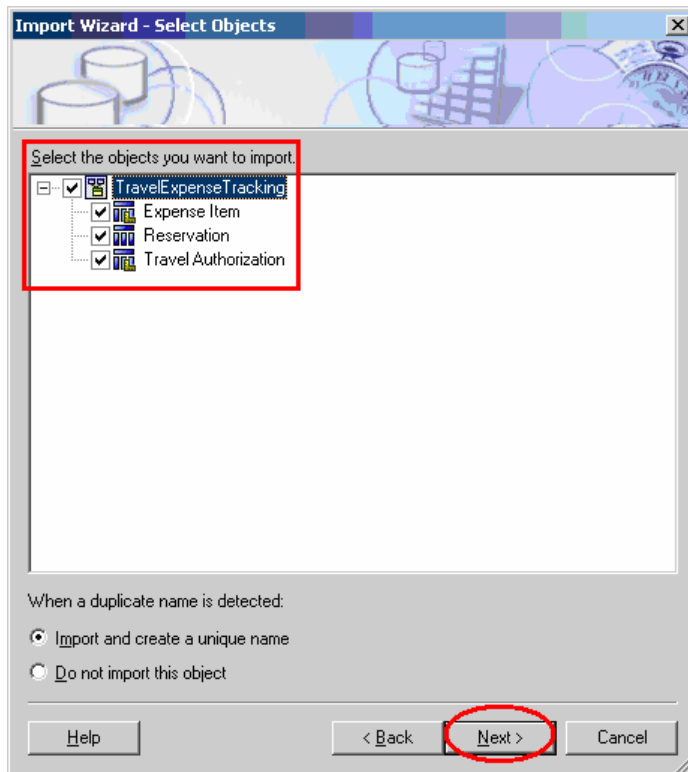

7. Verify the objects were imported. Click Finish.

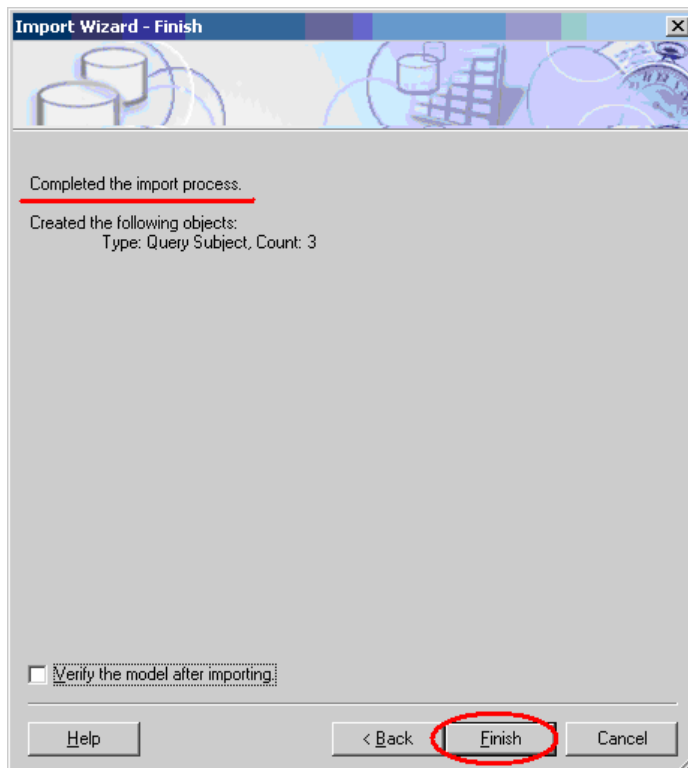

Data Modeler for Notes

8. In Project Viewer, highlight your Data Source. In the Properties area, verify that Query Processing is set to Limited Local. Type ctrl-S to save your project.

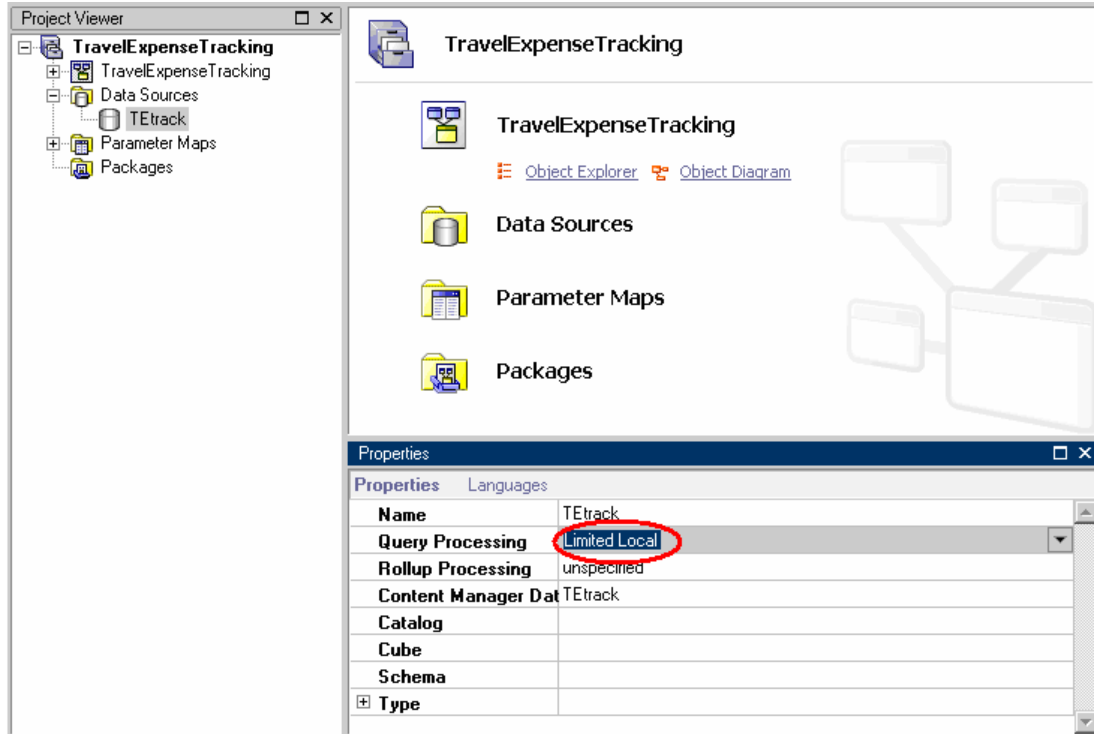

9. Right click your data source > Test Data Source.

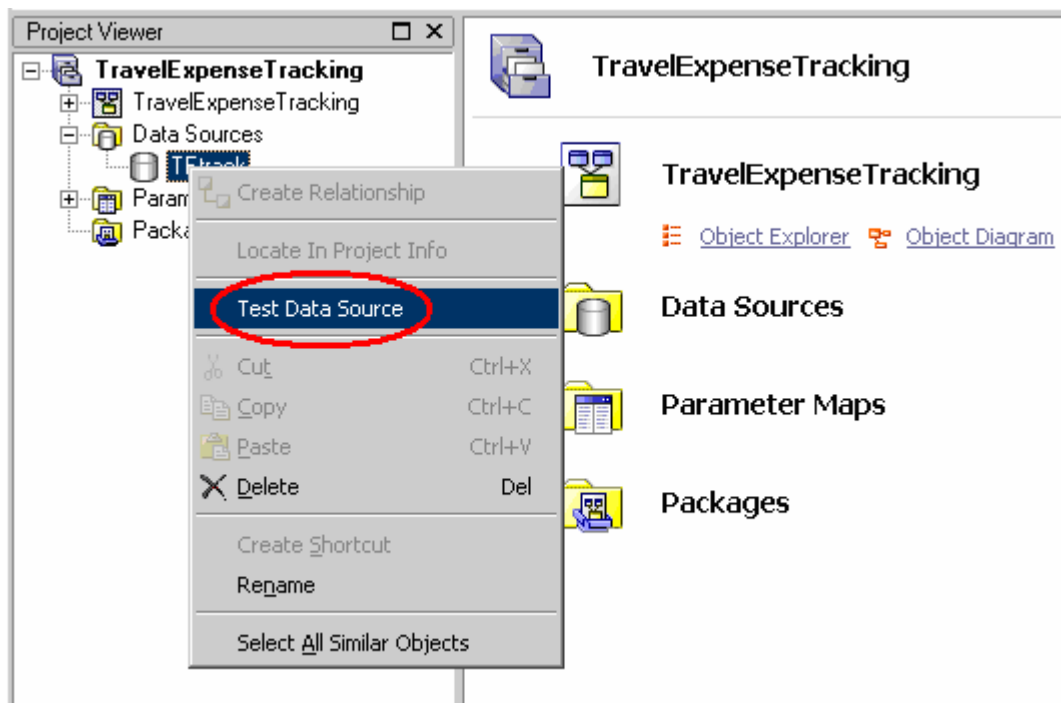

Data Modeler for Notes

You should see that the data source was tested successfully. Click "OK". If the test is unsuccessful refer to the Troubleshooting guide in the Data Modeler Best Practices documentation.

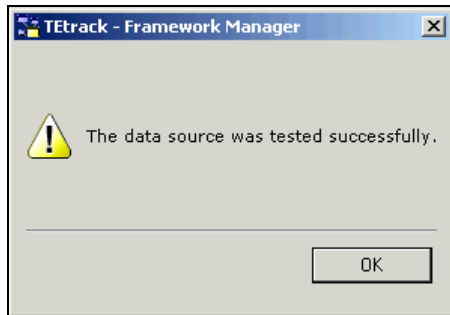

10. In the Project View, expand your Model. Right click on the first Query Subject and select "Test Query Subject".

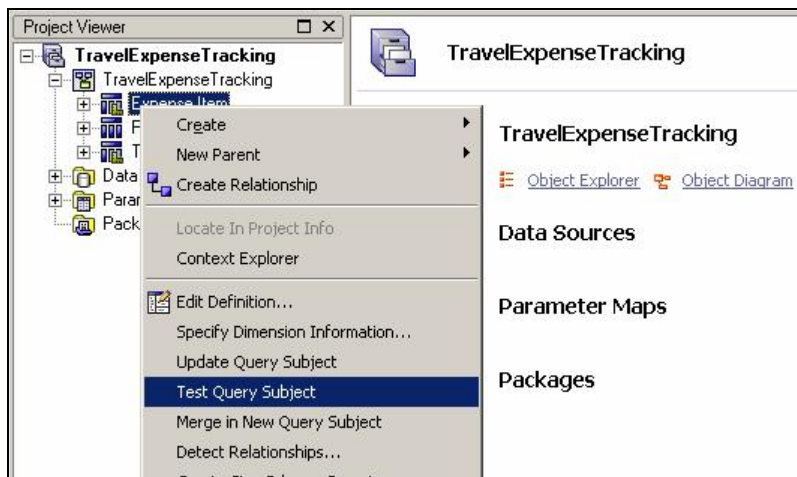

11. Confirm that the Test Result displays valid data. Click Close and repeat for each Query Subject. If successful, you have verified that the data source and connections are properly configured. If the test is unsuccessful, refer to the Troubleshooting guide in the Data Modeler Best Practices documentation.

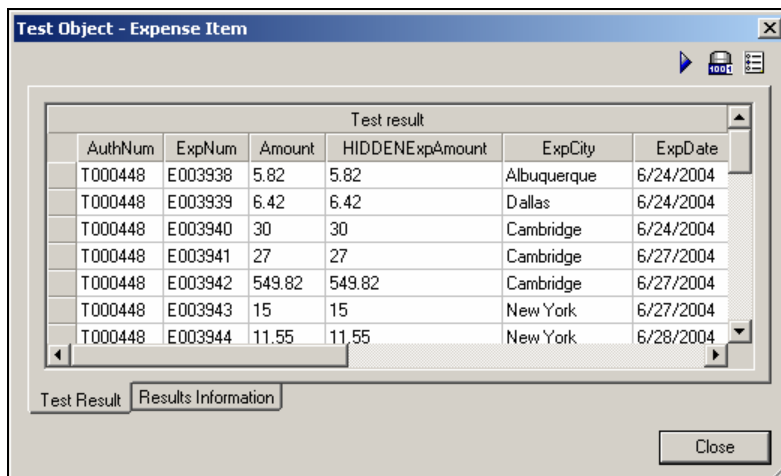

Data Modeler for Notes

12. Right click on the Packages item and click "Create", "Package".

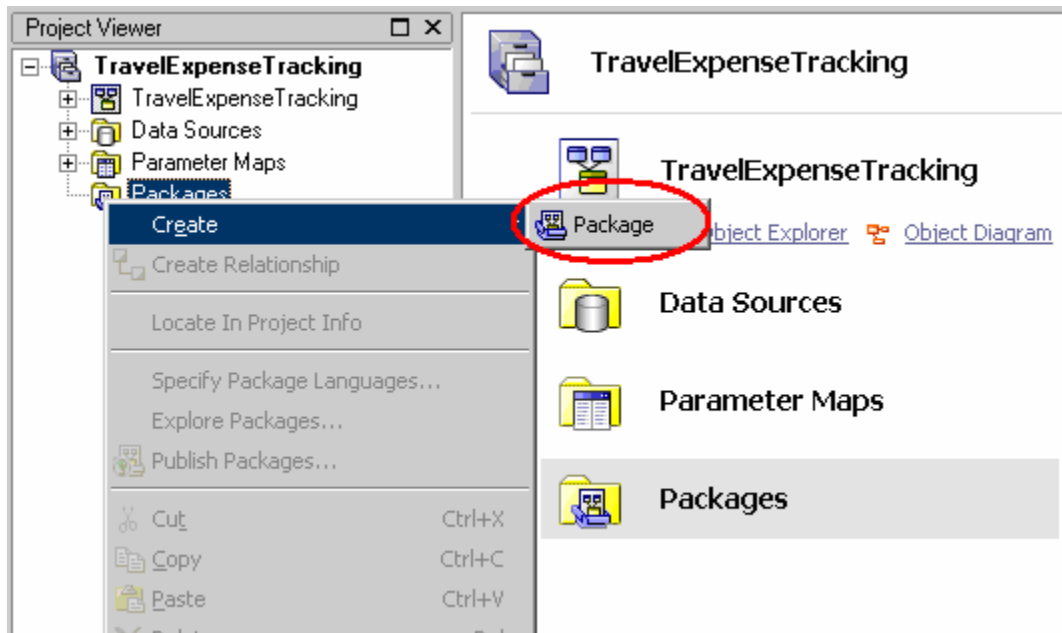

13. Under Name enter your Package Name as you identified it in the Data Modeler. Click "Next".

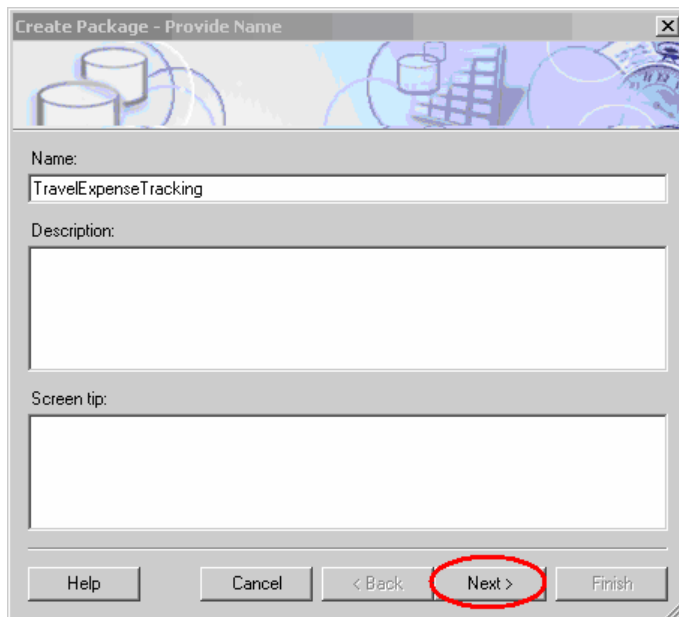

14. Ensure that all objects are checked and click "Next".

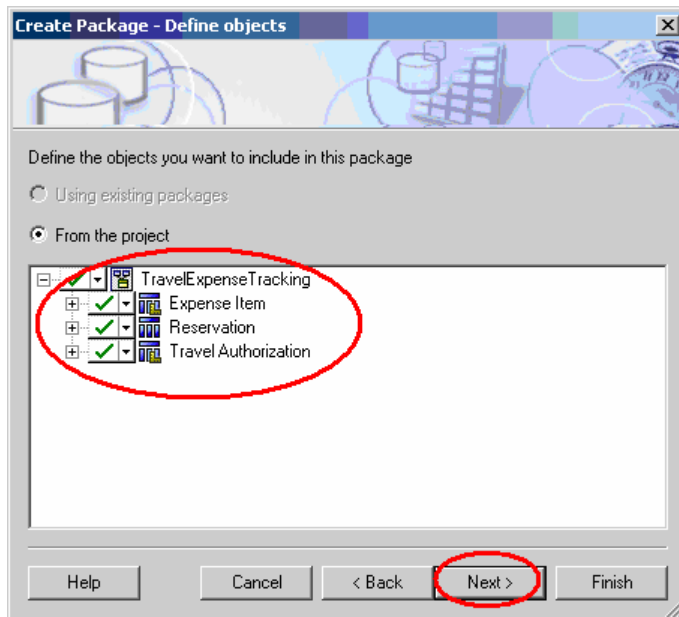

15. Click Next in the Add Security dialog. In the Select Function Lists screen, click Finish. Click Yes in the success notification dialog.

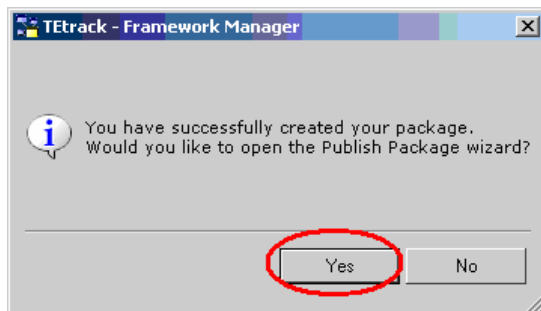

Data Modeler for Notes

16. In the Select Location Type screen, uncheck Enable model versioning. Click Publish. If you receive a message warning that your existing package will be overwritten, click Yes. If you receive a message warning that the administrative access list is empty, click OK.

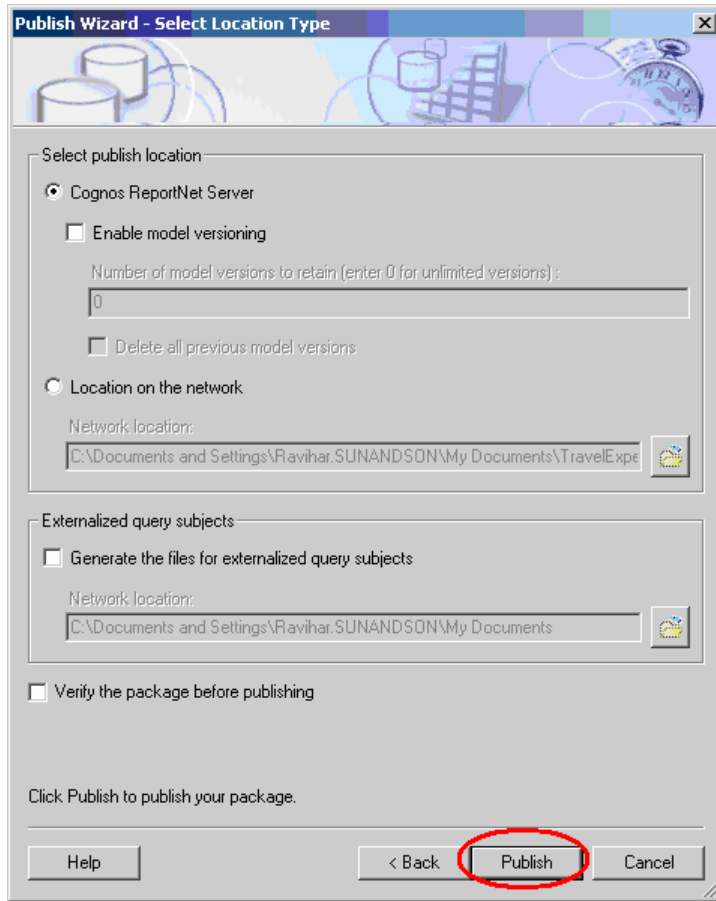

Publish Wizard - Select Location Type

Select publish location

☒ Cognos ReportNet Server

☐ Enable model versioning

Number of model versions to retain (enter 0 for unlimited versions):

0

☐ Delete all previous model versions

☐ Location on the network

Network location:

C:\Documents and Settings\Ravihar.SUNANDSON\My Documents\TravelExpense

Externalized query subjects

☐ Generate the files for externalized query subjects

Network location:

C:\Documents and Settings\Ravihar.SUNANDSON\My Documents

☐ Verify the package before publishing

Click Publish to publish your package.

Help < Back **Publish** Cancel

17. At the finish screen, click Finish. Close Framework Manager

Publish Wizard - Finish

You have successfully published the package to the following location:
Public Folders > TravelExpenseTracking

Do you want to:

☒ Exit this wizard

☐ Publish another package

Your Data Model is now complete. You are now ready to start generating reports.

F. Create a Test Report in Query Studio

1. From a browser on the Administrator's workstation, open Cognos Connection at <http://<yourcrnserver>/crn> or <http://<yourcrnserver>/c8>. Click the Query Studio link.

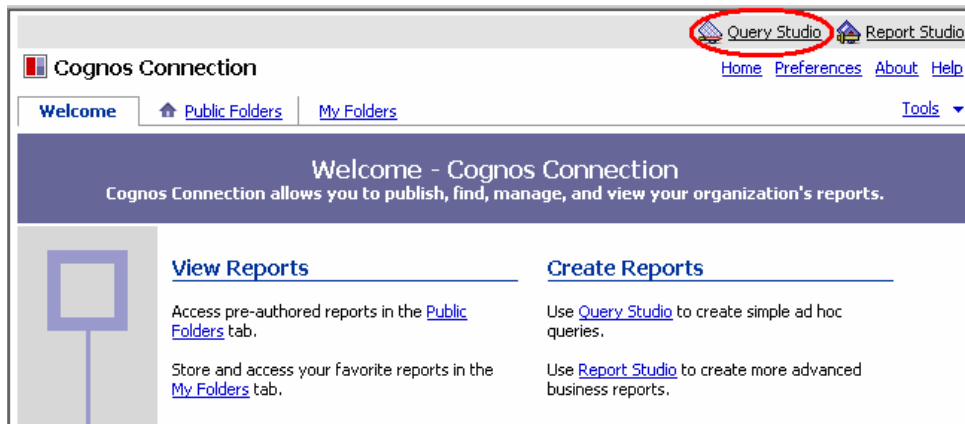

2. Click the link to the Package you published in Framework Manager.

Select a package

Select which package to use to create a new report.

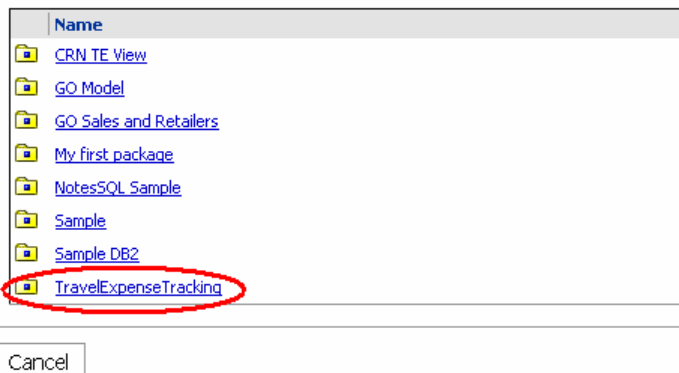

Data Modeler for Notes

- Expand the Package and expand the first Query Subject. Drag the Query Subject (Expense Item in this example) into the central work area.

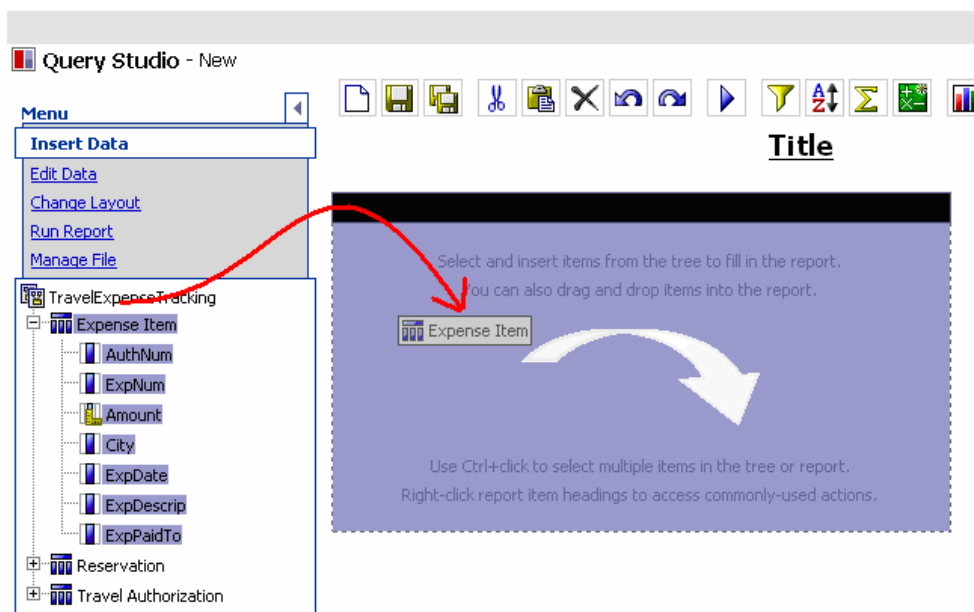

- Verify that all data elements are displayed correctly. Click the Undo button and repeat steps 3 and 4 for any additional Query Subjects.

Query Studio - New

Menu: Insert Data, Edit Data, Change Layout, Run Report, Manage File

Travel Expense Tracking

- Expense Item
 - AuthNum
 - ExpNum
 - Amount
 - City
 - ExpDate
 - ExpDescrip
 - ExpPaidTo
- Reservation
- Travel Authorization

Title

AuthNum	ExpNum	Amount	City	ExpDate	ExpDescrip	ExpPaidTo
000443	E003663	\$0.50	Albuquerque	June 24, 2004	breakfast	Black Mesa
000443	E003669	\$0.40	Dallas	June 24, 2004	Lunch	ou bar pain
000443	E003690	\$0.00	Cambridge	June 24, 2004	Taxi	
000443	E003691	\$27.00	Cambridge	June 27, 2004	Taxi	
000443	E003692	\$549.00	Cambridge	June 27, 2004	Cambridge Marriott	Marriott
000443	E003693	\$15.00	New York	June 27, 2004	Chuttle	Super Shuttle
000443	E003694	\$11.95	New York	June 20, 2004	Train	NJ Transit
000443	E003695	\$10.00	New York	June 20, 2004	Taxi	
000443	E003696	\$229.25	New York	June 20, 2004	Marriott	Marriott
000443	E003697	\$20.65	Mexico	June 28, 2004	Dinner	Marriott
000443	E003698	\$111.25	Mexico	June 29, 2004	Marriott	Marriott
000443	E003699	\$7.90	Dallas	June 29, 2004	Lunch	ou bar pain
000443	E003700	\$1.71	Dallas	June 29, 2004	Lunch	ou bar pain
000443	E003701	\$18.00	Albuquerque	June 29, 2004	Airport Parking	ou bar pain
000443	E003702	\$11.40	Albuquerque	June 29, 2004	Dinner	ou bar pain
000443	E003703	\$47.40	Albuquerque	June 29, 2004	Trip to AZ	
000443	E003704	\$80.00	New York	June 29, 2004	Misc food & drink	
000443	E003705	\$200.00	New York	July 11, 2004	AUS to BKK roundtrip flight 07/11 to 07/28	ou bar pain
000443	E003706	\$110.00	New York	July 10, 2004	BKK to AUS roundtrip flight 07/18 to 07/22	ou bar pain
000443	E003707	\$0.00	New York	July 11, 2004	Taxi from BKK to hotel	

Data Modeler for Notes

5. You are now ready to start creating professional reports from your Notes data using Cognos Query Studio and Cognos Report Studio. Please refer to Cognos ReportNet or Cognos 8 documentation to get started and fully utilize these powerful tools.

Query Studio - New

Report Studio

Return

About

Help

Menu

Insert Data

Edit Data

Change Layout

Run Report

Manage File

TravelExpenseTracking

Expense Item

AuthNum

ExpNum

Amount

City

ExpDate

ExpDescrip

ExpPaidTo

Reservation

Travel Authorization

Title

AuthNum	ExpDate	City	ExpPaidTo	ExpDescrip	Amount	ExpNum
T000448	June 24, 2004	Albuquerque	Black Mesa	Breakfast	\$5.82	E003938
		Cambridge		Taxi	\$30.00	E003940
		Dallas	Au bon Pain	Lunch	\$6.42	E003939
June 24, 2004					\$42.24	
June 27, 2004	June 27, 2004	Cambridge	Marriott	Cambridge Marriott	\$549.82	E003942
		Cambridge		Taxi	\$27.00	E003941
		New York	Super Shuttle	Shuttle	\$15.00	E003943
June 27, 2004					\$591.82	
June 28, 2004	June 28, 2004	New York	Marriott	Marriott	\$229.25	E003946
		New York	NJ Transit	Train	\$11.55	E003944
		New York		Taxi	\$18.00	E003945
		Newark	Marriott	Dinner	\$20.65	E003947
June 28, 2004					\$279.45	
June 29, 2004	June 29, 2004	Albuquerque	AirportFastpark	Airport Parking	\$18.00	E003951
		Albuquerque	Fei	Dinner	\$10.83	E003952
		Albuquerque		Trip to ABQ	\$47.45	E003953
		Dallas	Au bon Pain	Lunch	\$7.59	E003949
		Dallas	Starbucks	Lunch	\$4.71	E003950

G. Enhance the Data Structure in Framework Manager

This section illustrates one of the powerful capabilities of data modeling using Framework Manager, the ability to join Query Subjects. In the example using the sample Travel Expense database, we have created reports which merge data from Travel Authorizations and Expense Items. If done directly in Notes, this feature would require a significant modification to the data structure.

1. Start Framework Manager and click the link for the Project we created, in this case TravelExpenseTracking.

2. Click the Object Diagram link under TravelExpenseTracking in the center panel.

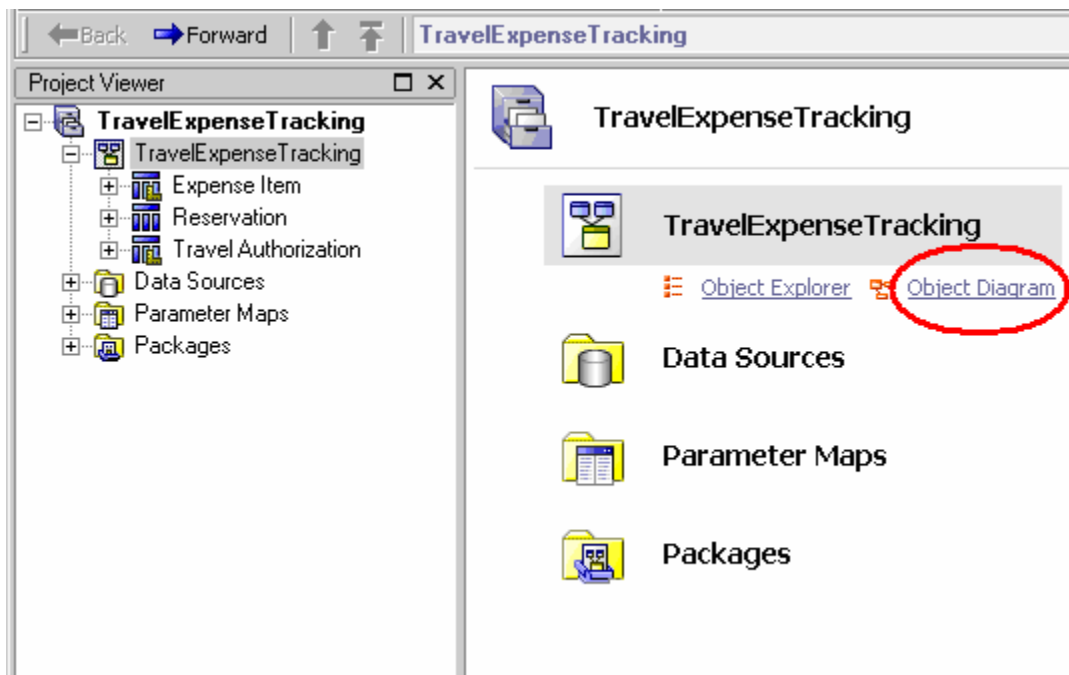

Data Modeler for Notes

3. Displayed is the Data Model as an entity relationship model. Note that several data element names are prefixed with 'HIDDEN'. These elements were created by the Data Modeler. Since NotesSQL shows all data from Notes Views as string data type, the Data Modeler hides these values and exposes newly computed elements of the correct data type for numeric and date fields in Notes.

We have moved the Query Subjects around on the screen by dragging them by their title bars.

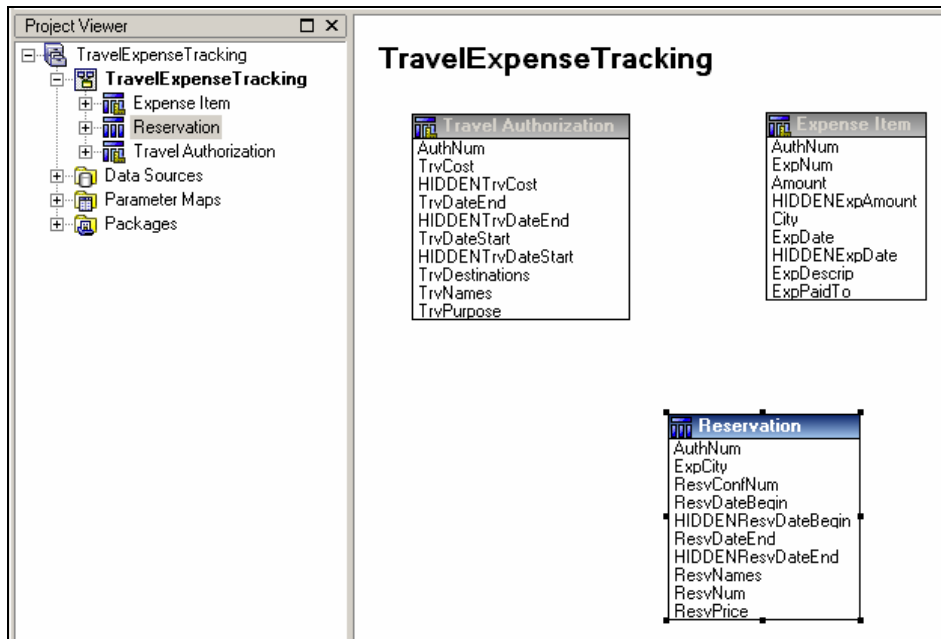

4. AuthNum is a common data element to all three tables. Since we placed this element at the top of each list and sorted it, it will act as an index value. We will be creating join relationships from the Travel Authorization table to the Expense Item and Reservation tables.

Right click on the AuthNum element in the Travel Authorization table and select Create Relationship. (In Cognos 8 this is not available on the Right click, use the menu options instead.

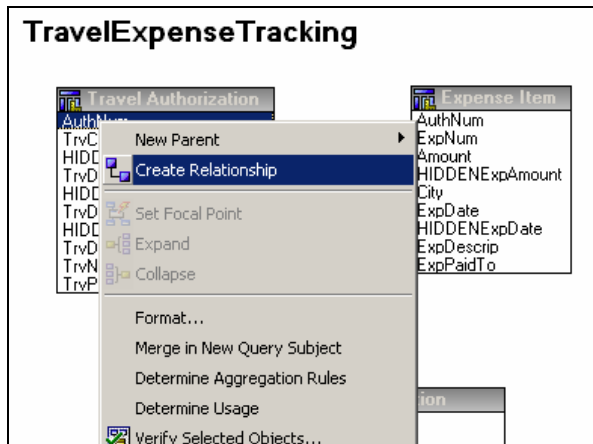

Data Modeler for Notes

- Click the Open Folder icon above the empty Query subject box on the right.

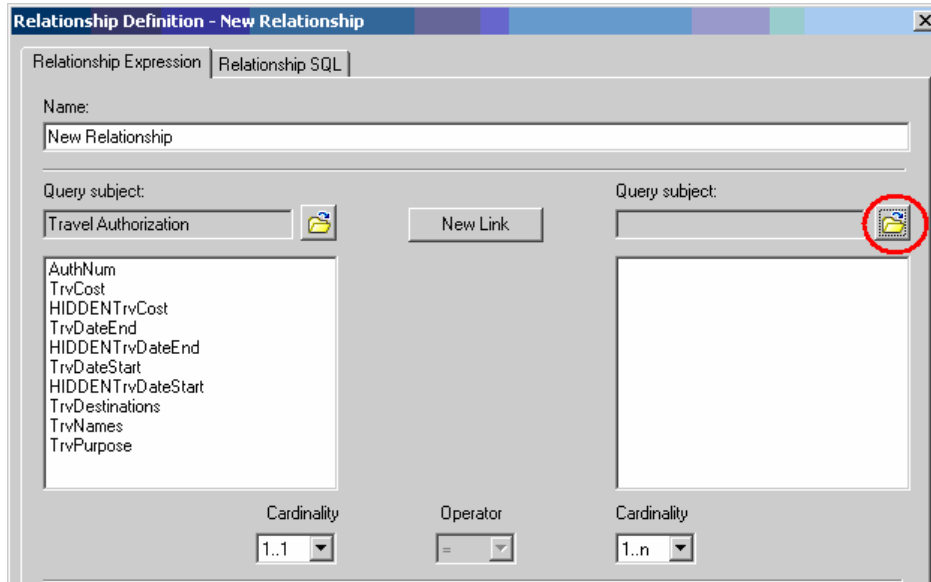

- Select Expense Item and click OK.

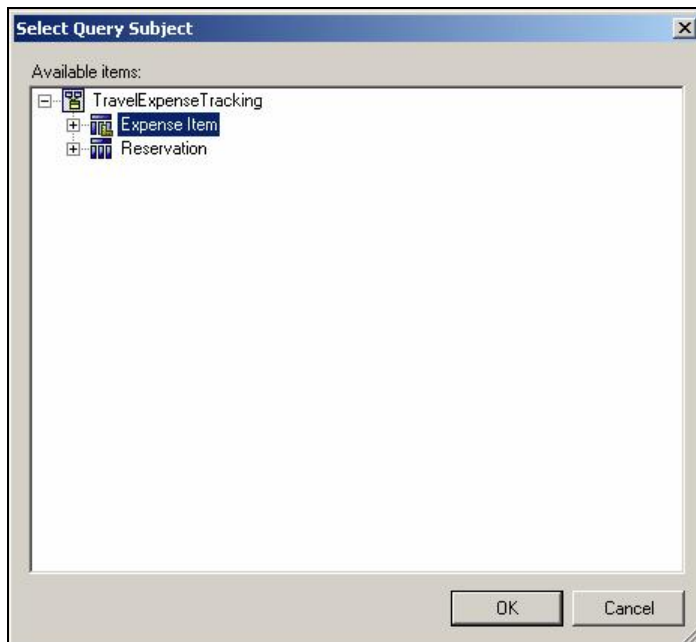

Data Modeler for Notes

7. You will see that Framework Manager created a relationship between AuthNum in the Travel Authorization Query Subject and AuthNum in the Expense Item Query Subject. We have modified the relationship to be 0...1 on the Travel Authorization side. Note that the operation of the relationship is explained under Relationship impact. Click OK.

Relationship Definition - New Relationship

Relationship Expression | Relationship SQL

Name: New Relationship

Query subject: Travel Authorization | New Link | Expense Item

AuthNum | AuthNum

TrvCost | ExpNum
HIDDENTrvCost | Amount
TrvDateEnd | HIDDENExpAmount
HIDDENTrvDateEnd | City
TrvDateStart | ExpDate
HIDDENTrvDateStart | HIDDENExpDate
TrvDestinations | ExpDescrip
TrvNames | ExpPaidTo
TrvPurpose

Cardinality: 0..1 | Operator: = | Cardinality: 1..n

Relationship impact: Each Expense Item has zero or one Travel Authorization (outer join).
Each Travel Authorization has one or more Expense Item.

Expression: Travel Authorization.AuthNum = Expense Item.AuthNum

OK | Cancel | Help

Data Modeler for Notes

8. The relationship is shown on the main Framework Manager screen. Repeat the process to create the same relationship between the Travel Authorization and Reservation tables.

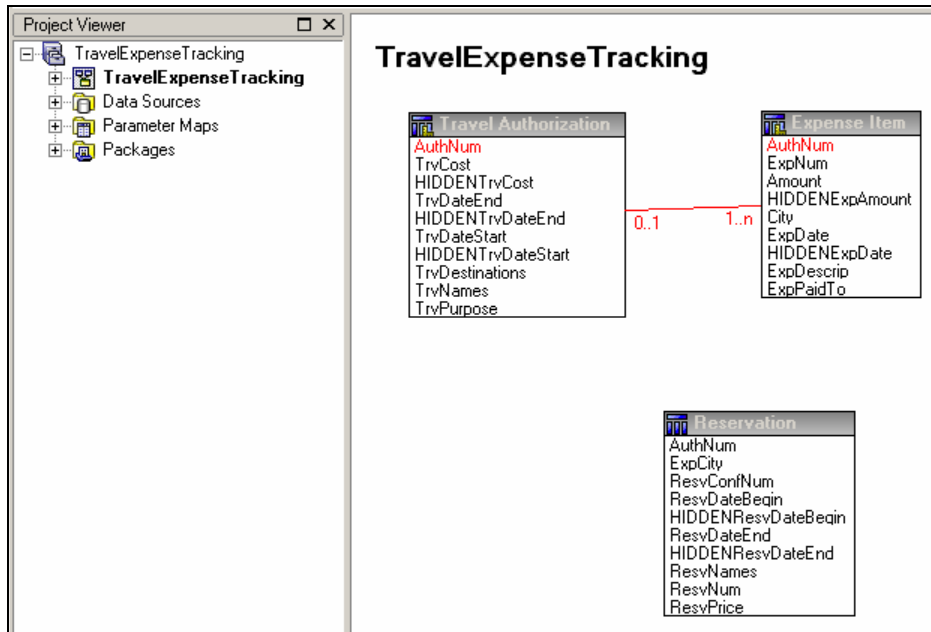

9. When both relationships are set, expand Packages in the Project Viewer. Right click on the TravelExpenseTracking package and select Publish Packages.

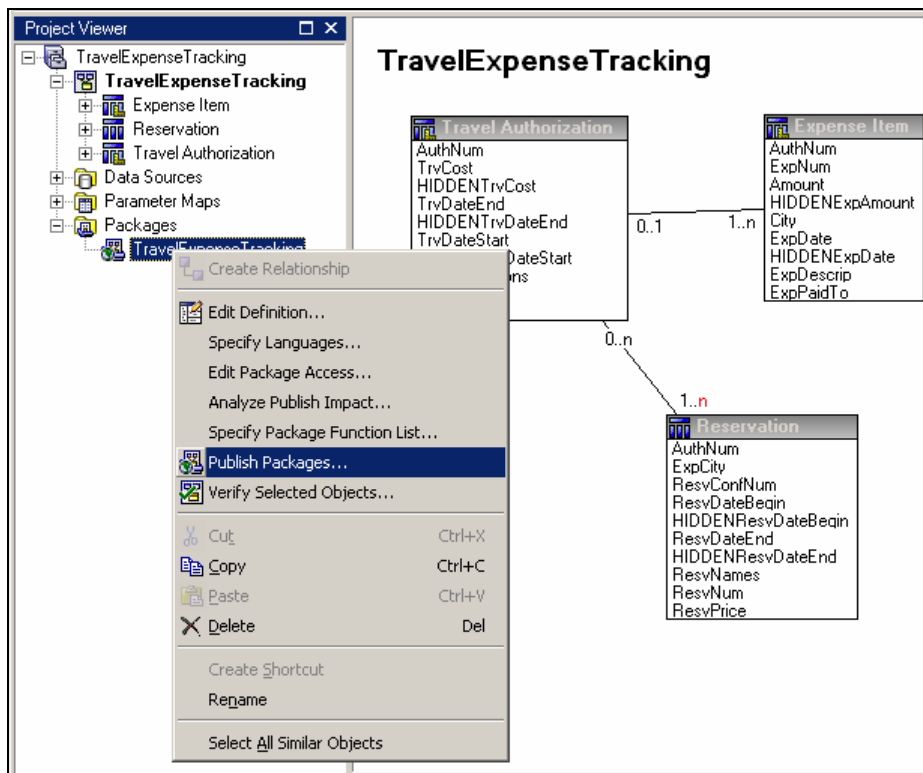

10. Click Publish at the Select Location Type screen.

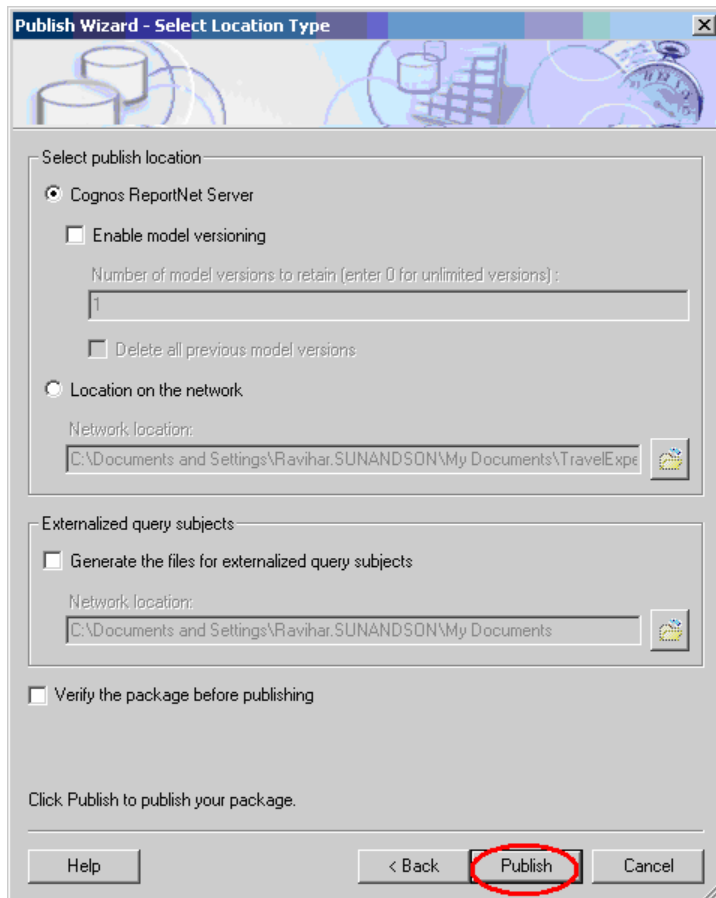

11. Click OK when you are warned that the package already exists. If you see another warning that the administrative access list is empty, click OK again. Then click Finish.

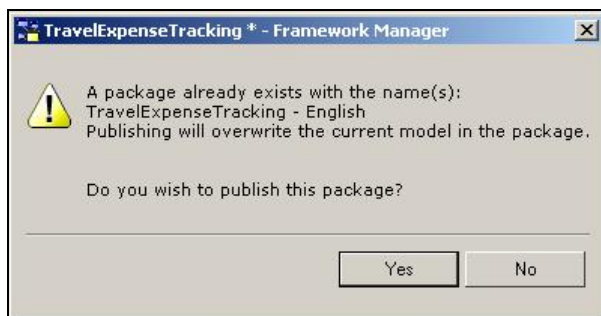

Data Modeler for Notes

12. Press <control> S or save button to save your project and close Framework Manager.
13. Open Cognos Connection and launch Query Studio. Select the TravelExpenseTracking package. Expand the Travel Authorization Query Subject, select the AuthNum and TrvDestinations Query Items and drag them into the workspace.

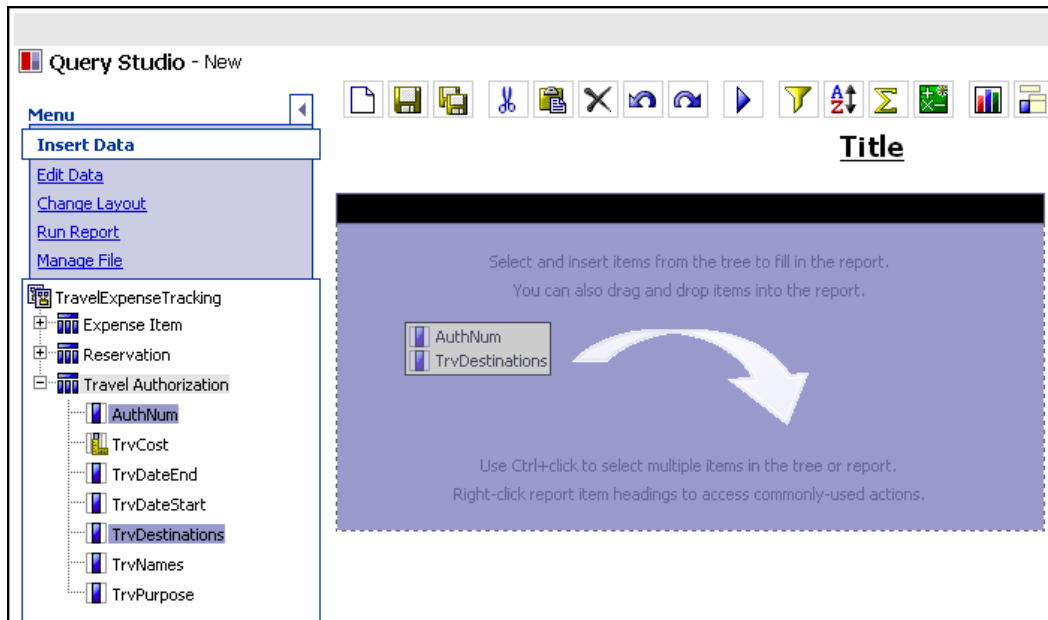

14. Now expand the Expense Item Query Subject and drag the ExpDate Query Item to the right of TrvDestinations in the workspace (the right border of that column will be highlighted). Now do the same with the ExpDescrip and Amount Query Items.

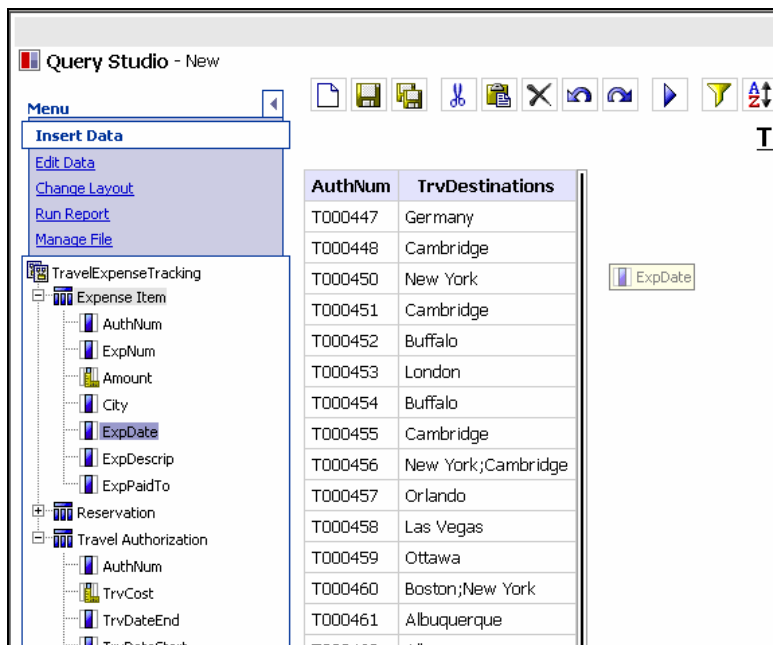

Data Modeler for Notes

15. Select the column headers for AuthNum and TrvDestinations. Click the Group icon on the toolbar.

Query Studio - New

Coqnos Con

Menu

- Insert Data
- Edit Data
- Change Layout
- Run Report
- Manage File

TravelExpenseTracking

- Expense Item
 - AuthNum
 - ExpNum
 - Amount
 - City
 - ExpDate
 - ExpDescrip
 - ExpPaidTo
- Reservation
- Travel Authorization
 - AuthNum
 - TrvCost
 - TrvDateEnd
 - TrvDateStart
 - TrvDestinations
 - TrvNames
 - TrvPurpose

Toolbar: [Icons for file operations, editing, and formatting]

Title [Group]

AuthNum	TrvDestinations	ExpDate	ExpDescrip	Amount
T000448	Cambridge	June 24, 2004	Breakfast	\$5.82
T000448	Cambridge	June 24, 2004	Lunch	\$6.42
T000448	Cambridge	June 24, 2004	Taxi	\$30.00
T000448	Cambridge	June 27, 2004	Cambridge Marriott	\$549.82
T000448	Cambridge	June 27, 2004	Shuttle	\$15.00
T000448	Cambridge	June 27, 2004	Taxi	\$27.00
T000448	Cambridge	June 28, 2004	Dinner	\$20.65
T000448	Cambridge	June 28, 2004	Marriott	\$229.25
T000448	Cambridge	June 28, 2004	Taxi	\$18.00
T000448	Cambridge	June 28, 2004	Train	\$11.55
T000448	Cambridge	June 29, 2004	Airport Parking	\$18.00
T000448	Cambridge	June 29, 2004	Dinner	\$10.83
T000448	Cambridge	June 29, 2004	Lunch	\$12.30
T000448	Cambridge	June 29, 2004	Marriott	\$141.25
T000448	Cambridge	June 29, 2004	Misc food & drink	\$85.00
T000448	Cambridge	June 29, 2004	Trip to ABQ	\$47.45
T000450	New York	July 11, 2004	AUS to EWR round-trip flight 07/11 to 07/23	\$505.90
T000450	New York	July 11, 2004	Taxi from EWR to hotel	\$60.00
T000450	New York	July 16, 2004	EWR to AUS round-trip flight 07/18 to 07/22	\$511.90
T000450	New York	July 16, 2004	NY Marriott Marquis	\$975.80

Data Modeler for Notes

16. Select the ExpDate column by clicking the column header and click the Group icon.

Query Studio - New

Menu

- Insert Data
- Edit Data
- Change Layout
- Run Report
- Manage File

TravelExpenseTracking

- Expense Item
 - AuthNum
 - ExpNum
 - Amount
 - City
 - ExpDate
 - ExpDescrip
 - ExpPaidTo
- Reservation
- Travel Authorization
 - AuthNum
 - TrvCost
 - TrvDateEnd
 - TrvDateStart
 - TrvDestinations
 - TrvNames
 - TrvPurpose

Title

AuthNum	TrvDestinations	ExpDate	ExpDescrip	Amount
T000448	Cambridge	June 24, 2004	Breakfast	\$5.82
		June 24, 2004	Lunch	\$6.42
		June 24, 2004	Taxi	\$30.00
		June 27, 2004	Cambridge Marriott	\$549.82
		June 27, 2004	Shuttle	\$15.00
		June 27, 2004	Taxi	\$27.00
		June 28, 2004	Dinner	\$20.65
		June 28, 2004	Marriott	\$229.25
		June 28, 2004	Taxi	\$18.00
		June 28, 2004	Train	\$11.55
		June 29, 2004	Airport Parking	\$18.00
		June 29, 2004	Dinner	\$10.83
		June 29, 2004	Lunch	\$12.30
		June 29, 2004	Marriott	\$141.25
		June 29, 2004	Misc food & drink	\$85.00
		June 29, 2004	Trip to ABQ	\$47.45
	Cambridge			\$1,228.34
T000448				\$1,228.34
T000450	New York	July 11, 2004	AUS to EWR round-trip flight 07/11 to 07/23	\$505.90
		July 11, 2004	Taxi from EWR to hotel	\$60.00
		July 16, 2004	EWR to AUS round-trip flight 07/18 to 07/22	\$511.90
		July 16, 2004	NY Marriott Marquis	\$975.80

Data Modeler for Notes

17. We have quickly created a simple report which demonstrates how easy it is to merge data from different document types. The same approach can be used to merge data from different Notes databases or from Notes and relational data sources.

Query Studio - New

Menu

- Insert Data
- Edit Data
- Change Layout
- Run Report
- Manage File

TravelExpenseTracking

- Expense Item
 - AuthNum
 - ExpNum
 - Amount
 - City
 - ExpDate
 - ExpDescrip
 - ExpPaidTo
- Reservation
- Travel Authorization
 - AuthNum
 - TrvCost
 - TrvDateEnd
 - TrvDateStart
 - TrvDestinations
 - TrvNames
 - TrvPurpose

Title

AuthNum	TrvDestinations	ExpDate	ExpDescrip	Amount
T000448	Cambridge	June 24, 2004	Breakfast	\$5.82
			Lunch	\$6.42
			Taxi	\$30.00
		June 24, 2004		\$42.24
		June 27, 2004	Cambridge Marriott	\$549.82
			Shuttle	\$15.00
			Taxi	\$27.00
		June 27, 2004		\$591.82
		June 28, 2004	Dinner	\$20.65
			Marriott	\$229.25
			Taxi	\$18.00
		June 28, 2004		\$279.45
		June 29, 2004	Airport Parking	\$18.00
			Dinner	\$10.83
			Lunch	\$12.30
			Marriott	\$141.25
			Misc food & drink	\$85.00
		June 29, 2004	Trip to ABQ	\$47.45
		June 29, 2004		\$314.83
	Cambridge			\$1,228.34
T000448				\$1,228.34
T000450	New York	July 11, 2004	AUS to EWR round-trip flight 07/11 to 07/23	\$505.90

18. Now is a good time to further explore the capabilities of Query Studio and Report Studio. The Travel Expense data model we have created is available to any reports you want to create.