

## Using Partner World to validate your IBM DB2 data server product

### 1) Visit the Ready for IBM DB2 data servers validation page hosted by Partner World

- <http://www-304.ibm.com/jct09002c/isv/data/ready/index.html>

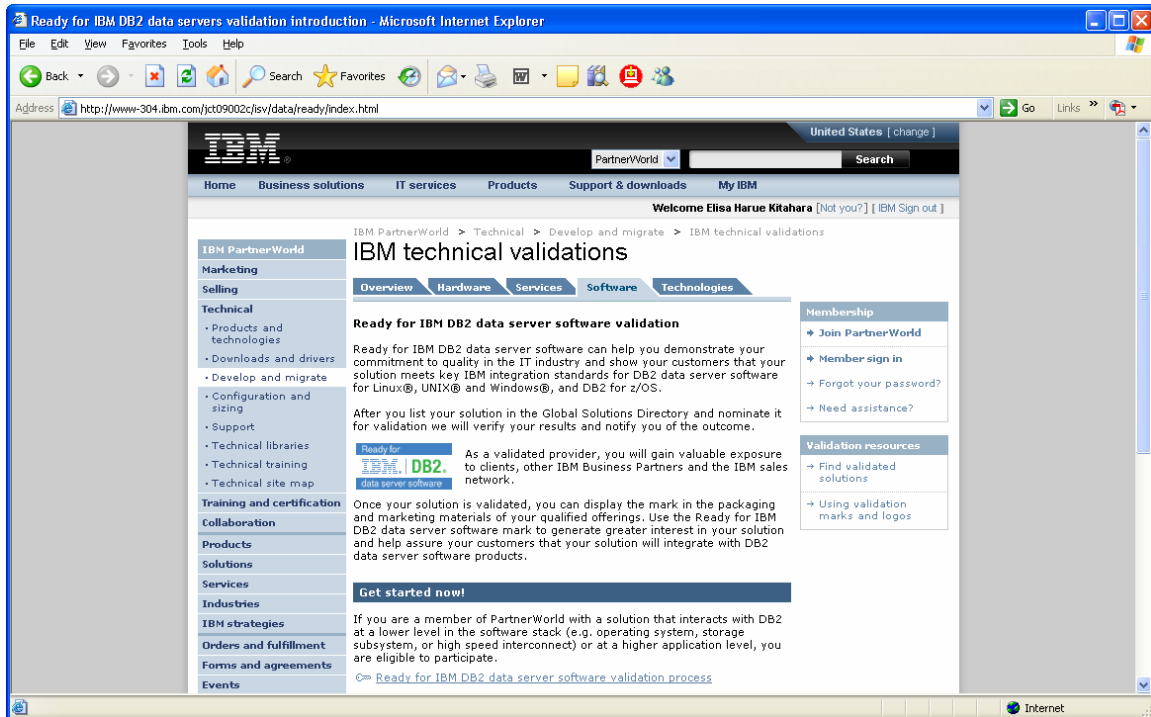

- 2) To view the validation process outline, you must first become a Partner World Member. Click the red outlined link below to start the process.

- 3) When you enter the Partner World website (from the link in step 3), figure out if your company has an **IBM ID**. If you need to create an IBM ID, move to step 3a. If you have an IBM ID already then move to step 4 and register your company for a membership as an ISV.

a. Create an IBM ID

IBM Business Partners "Join" PartnerWorld - Benefits and resources - Microsoft Internet Explorer

File Edit View Favorites Tools Help

Address http://www-1.ibm.com/partnerworld/pwhome.nsf/weblook/pub\_join\_allBPs.html

Worldwide [ change ]

PartnerWorld Search

Home Business solutions IT services Products Support & downloads My IBM

Welcome Elisa Harue Kitahara [Not you?] [ IBM Sign in ]

IBM PartnerWorld > Why join? > Join now >

## Join IBM PartnerWorld

PartnerWorld is IBM's program for providing education, enablement, marketing and sales aids for Business Partners interested in selling IBM products, services and solutions.

### Register your company for membership

1. First: Register for an IBM ID. If you don't yet have one, an IBM ID is used to sign into the PartnerWorld Web site, PartnerWorld Profiling System and future IBM Business Partner applications.
2. If you are registering **your company** in PartnerWorld for the first time, you'll be asked to sign the PartnerWorld Agreement. You can preview the [PartnerWorld Agreement](#) before beginning the application process.
3. **APPLY HERE** to join the [PartnerWorld program](#). You'll be asked to sign the PartnerWorld agreement and to complete basic information about:
  - Your company's headquarters location in your country
  - You as an individual and as the Primary Relationship Contact (PRC).

For help, see the [PartnerWorld Profiling System User Guide](#)  
Upon approval, your company's PartnerWorld membership will be confirmed via email. Please allow up to 2 days for approval.

### Add yourself to your company membership

If your company has already joined PartnerWorld, you can add yourself to your company's profile to access membership benefits. You need your company-unique token (16 alphanumeric characters), which can be obtained

**Membership**

- Member sign in
- Forgot your password?
- Need assistance?

Select a country/region

Select one Go

Code of Conduct

Enhanced support: Value Package and Value Options

Internet

b) Enter Information – IBM ID, password, security question, country.

When you have finished entering this information, select  Continue

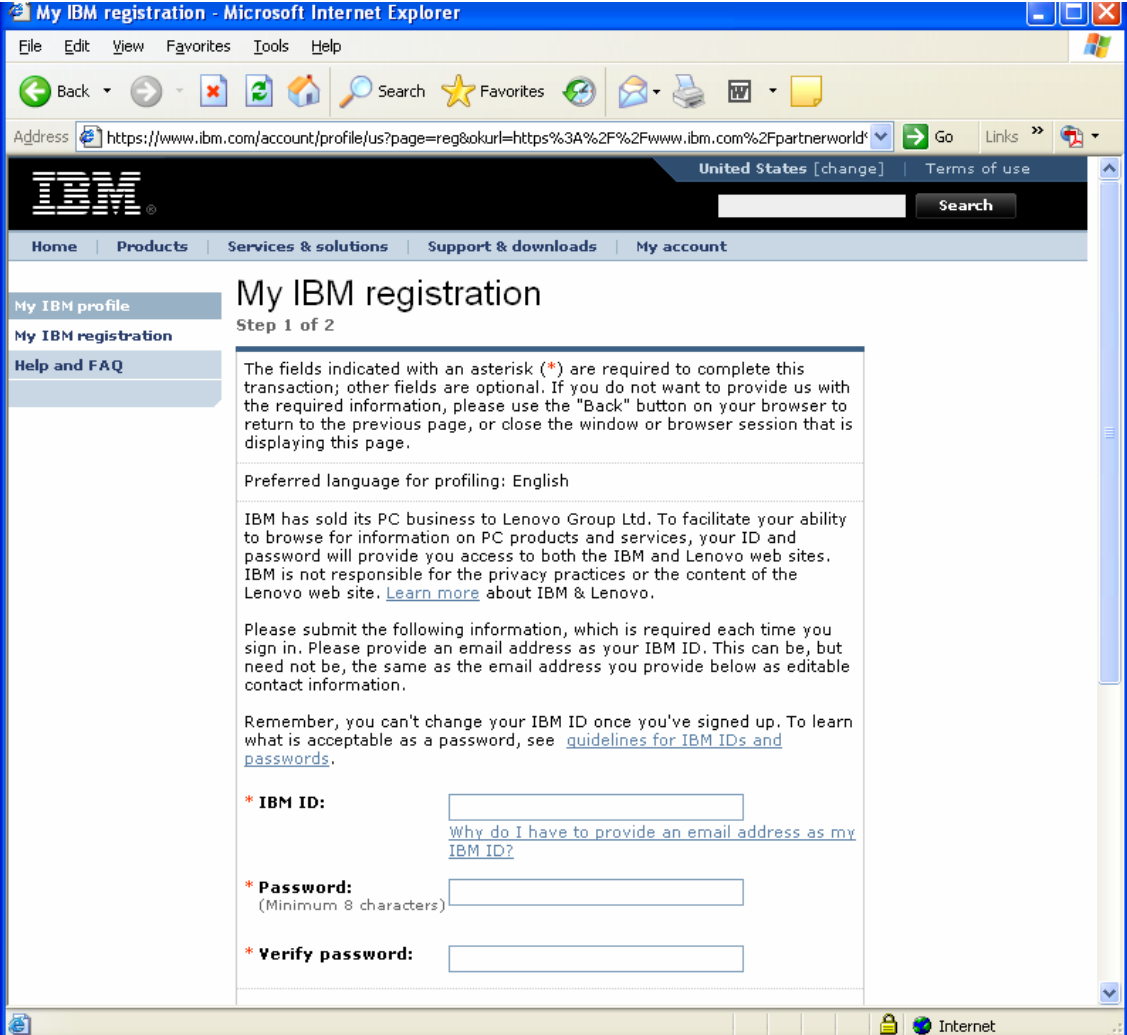

My IBM registration - Microsoft Internet Explorer

File Edit View Favorites Tools Help

Back Forward Stop Home Search Favorites Refresh Print Mail Print Mail Print Mail

Address <https://www.ibm.com/account/profile/us?page=reg&okurl=https%3A%2F%2Fwww.ibm.com%2Fpartnerworld> Go Links

United States [change] Terms of use

IBM

Home Products Services & solutions Support & downloads My account

My IBM profile

My IBM registration

Help and FAQ

## My IBM registration

Step 1 of 2

The fields indicated with an asterisk (\*) are required to complete this transaction; other fields are optional. If you do not want to provide us with the required information, please use the "Back" button on your browser to return to the previous page, or close the window or browser session that is displaying this page.

Preferred language for profiling: English

IBM has sold its PC business to Lenovo Group Ltd. To facilitate your ability to browse for information on PC products and services, your ID and password will provide you access to both the IBM and Lenovo web sites. IBM is not responsible for the privacy practices or the content of the Lenovo web site. [Learn more](#) about IBM & Lenovo.

Please submit the following information, which is required each time you sign in. Please provide an email address as your IBM ID. This can be, but need not be, the same as the email address you provide below as editable contact information.

Remember, you can't change your IBM ID once you've signed up. To learn what is acceptable as a password, see [guidelines for IBM IDs and passwords](#).

\* IBM ID:

[Why do I have to provide an email address as my IBM ID?](#)

\* Password:   
(Minimum 8 characters)

\* Verify password:

Internet

c) Enter Information – Personal Information. When you have finished entering this information, select  Submit

My IBM registration - Microsoft Internet Explorer

File Edit View Favorites Tools Help

Back Forward Stop Home Search Favorites Refresh Print Mail Print Mail Print Mail

Address <https://www.ibm.com/account/profile/us> Go Links

United States [change] Terms of use

IBM

Home Products Services & solutions Support & downloads My account

My IBM profile

My IBM registration

Help and FAQ

Help desk

## My IBM registration

Step 2 of 2

The fields indicated with an asterisk (\*) are required to complete this transaction; other fields are optional. If you do not want to provide us with the required information, please use the "Back" button on your browser to return to the previous page, or close the window or browser session that is displaying this page.

### User information

Preferred language:

Salutation:

\* First name:

Initials:

\* Last name:

Suffix:  (e.g. Jr., Sr.)

Daytime phone:  Ext:

Evening phone:

Fax number:

Cell number:

Pager number:  Pin:

Internet

c) Navigation back to the main page. When you have finished submitting your IBM Registration, select 'Continue'. This will take you back to apply for a Partner World membership.

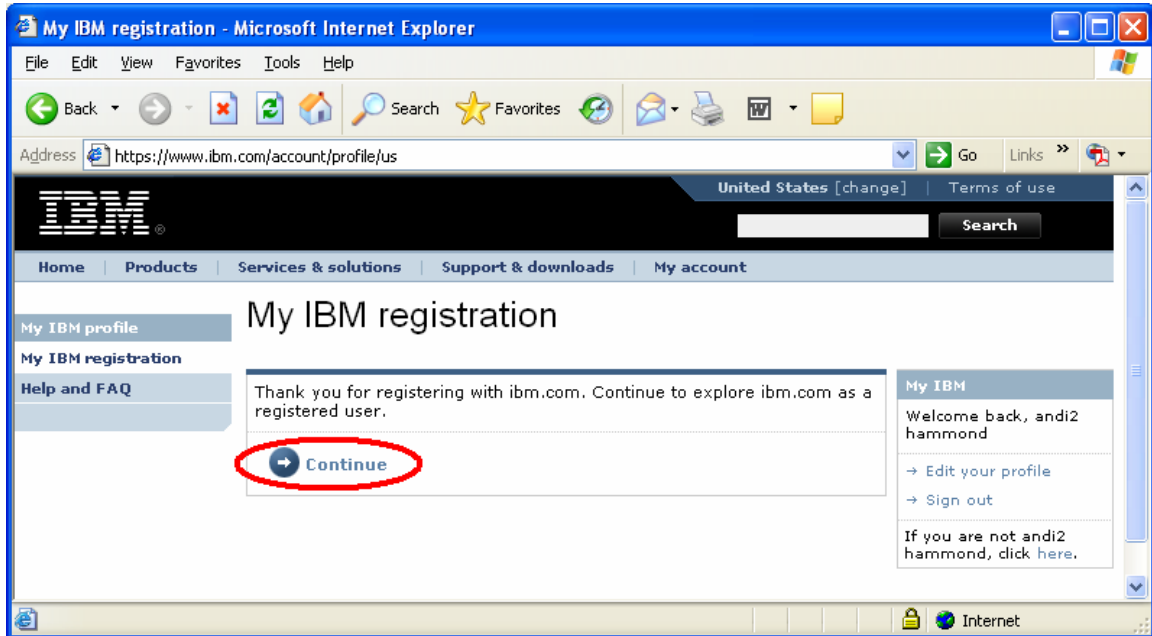

- 4) **Partner World Membership** - If you did not have to register your company for an IBM ID, then click the link below to apply for a membership as an ISV.

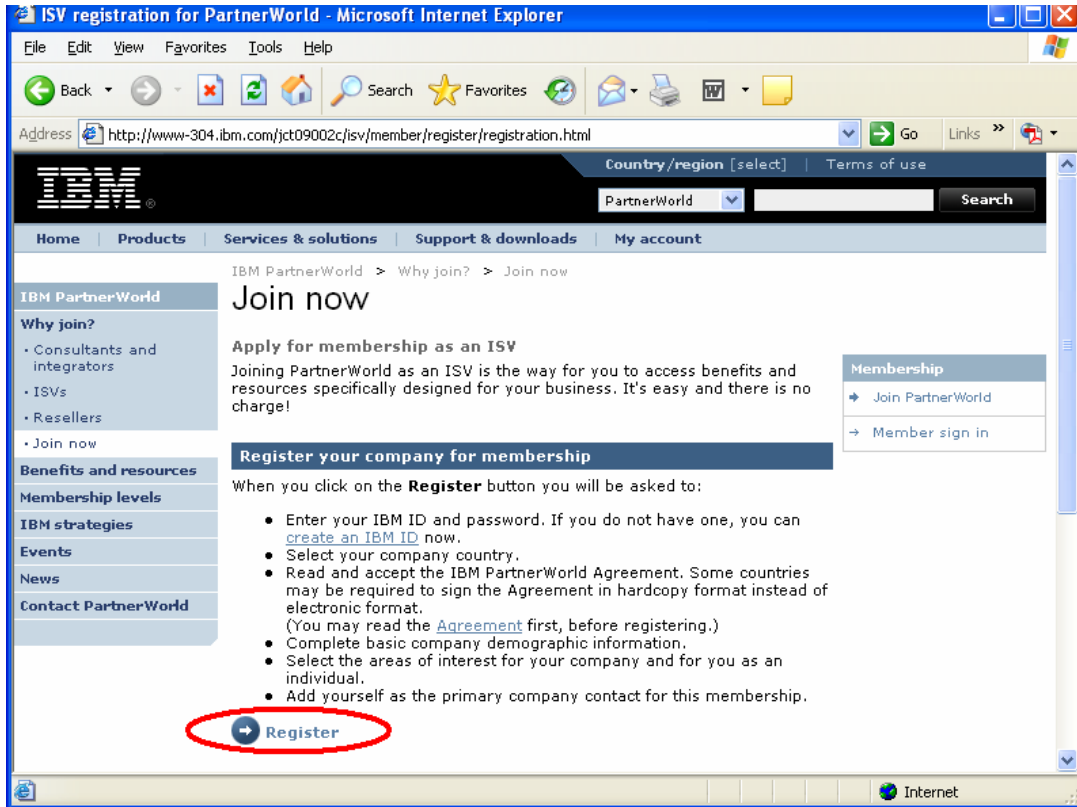

- a) **Select your Country**

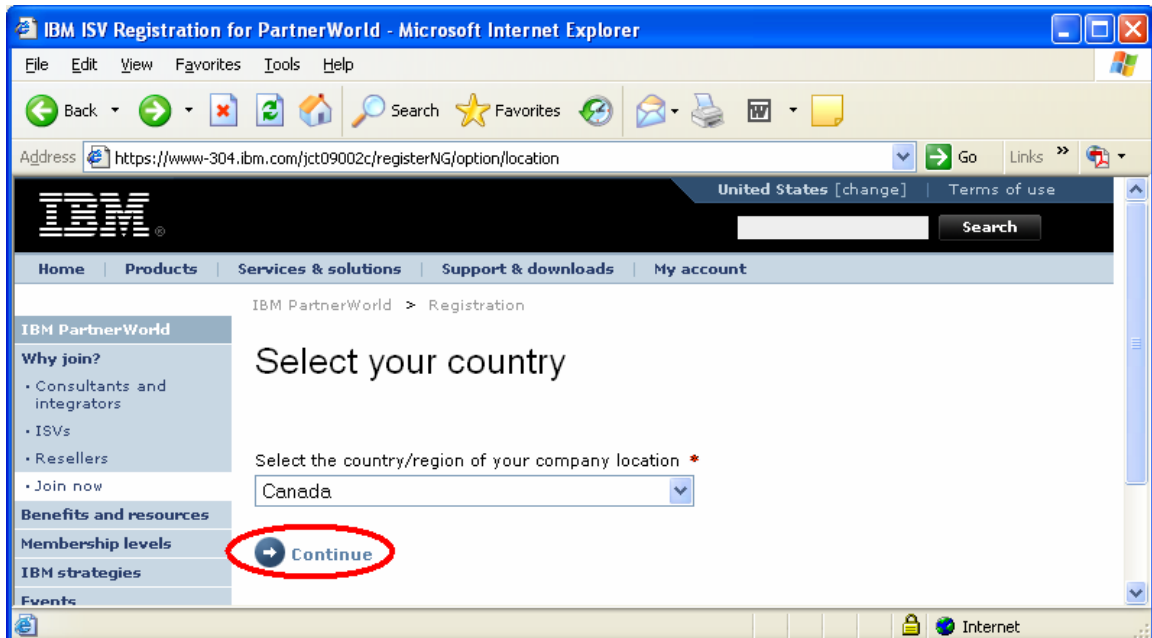

**b) Read the IBM PartnerWorld Agreement – International Basic General Terms. If you agree to the terms specified in the agreement. Click ‘I agree’.**

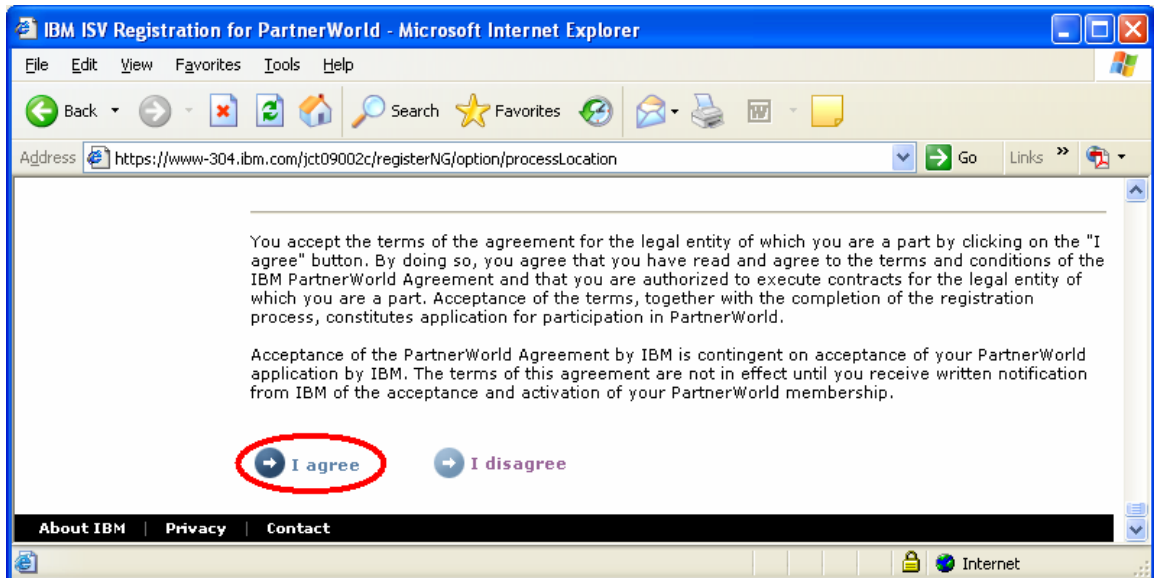

c) Partner World Registration – Fill out all applicable information about the company, business and primary contact.

IBM ISV Registration for PartnerWorld - Microsoft Internet Explorer

File Edit View Favorites Tools Help

Address <https://www-304.ibm.com/jct09002c/registerNG/option/processPwAgreement> Go Links

United States [change] Terms of use

IBM

Home Products Services & solutions Support & downloads My account

IBM PartnerWorld > Registration

## PartnerWorld registration

**PartnerWorld** membership is available to ISVs who develop and sell software in the commercial marketplace. To register your company and get access to valuable information and services, complete the following steps.

- Tell us about your company
- Tell us about your business
- Add yourself as the primary contact for this membership

The fields indicated with an asterisk ( \* ) are required to complete this transaction; other fields are optional. If you do not want to provide us with the required information, please use the **Back** button on your browser to return to the previous page.

The company name entered in this form may be used in the future electronic acceptance of certain contracts. Please make sure that you use the correct legal name in the Company full legal name box.

### Tell us about your company

**Company full legal name \***

**Street address \***

  

**City \***

**Country/region \***

When your registration is complete, you will see your confirmation screen as below. The confirmation screen that you see will display your companies' relevant details.

**IMPORTANT:** Take note of your Company membership number. You will need it to add yourself to the company membership later

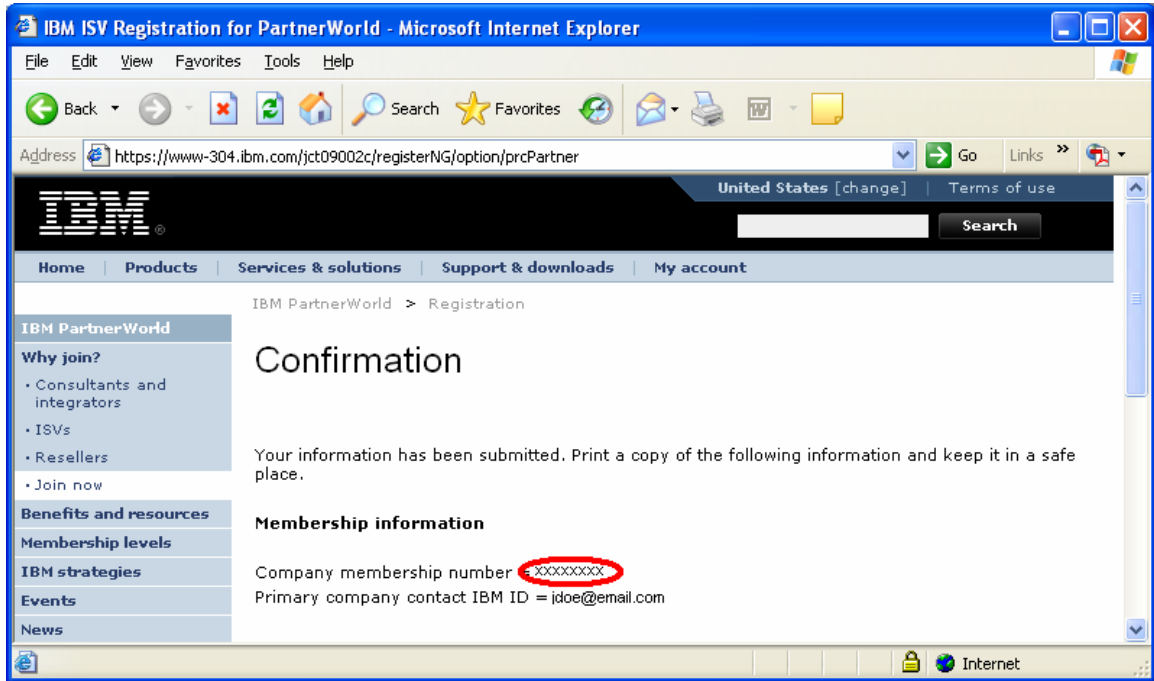

5) Add yourself to the Company Membership – Go back to the IBM PartnerWorld registration page:

<http://www-304.ibm.com/ict09002c/isv/member/register/registration.html>

Click on “Add yourself to a location profile”

6) Make sure that you have your IBM ID and Company Membership #/token available to you.

## 8) Add yourself to the company that you have registered in PartnerWorld

When you are finished, select  Submit

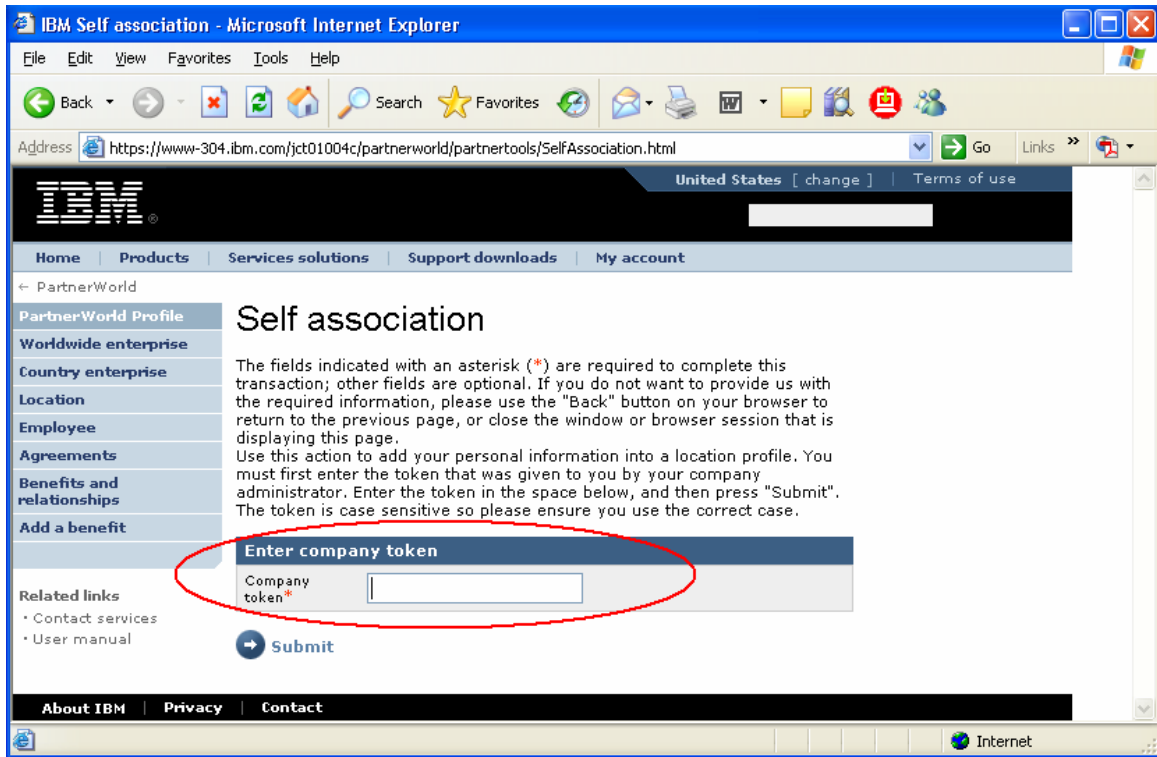

IBM Self association - Microsoft Internet Explorer

File Edit View Favorites Tools Help

Address <https://www-304.ibm.com/jct01004c/partnerworld/partnertools/SelfAssociation.html> Go Links

United States [ change ] Terms of use

Home Products Services solutions Support downloads My account

PartnerWorld Profile

Worldwide enterprise

Country enterprise

Location

Employee

Agreements

Benefits and relationships

Add a benefit

### Self association

The fields indicated with an asterisk (\*) are required to complete this transaction; other fields are optional. If you do not want to provide us with the required information, please use the "Back" button on your browser to return to the previous page, or close the window or browser session that is displaying this page.

Use this action to add your personal information into a location profile. You must first enter the token that was given to you by your company administrator. Enter the token in the space below, and then press "Submit". The token is case sensitive so please ensure you use the correct case.

**Enter company token**

Company token\*

 Submit

Related links

- Contact services
- User manual

About IBM Privacy Contact

9) **IMPORTANT:** Please allow 24-48 hours from the date of PartnerWorld registration until access is granted to the Global Solutions Directory (Next step). If you would like to check the status of your application, please visit the contact PartnerWorld page:

[http://www-1.ibm.com/partnerworld/pwhome.nsf/weblook/cpw\\_index.html](http://www-1.ibm.com/partnerworld/pwhome.nsf/weblook/cpw_index.html)

Select your country and call the number provided. Press three when prompted, so that you can discuss your PartnerWorld membership. Remember to have your membership ID handy. If you are having difficulty, please ask to speak with a member of 'ISV Member Services'.

## 10) Sign into the Global Solutions Directory

<http://www-304.ibm.com/jct09002c/gsdod/logon.do>

## 11) List your solutions – Select your company and then select ‘Create and update your solutions’

IBM Manage solutions - Microsoft Internet Explorer

File Edit View Favorites Tools Help

Address <https://www-304.ibm.com/jct09002c/gsdod/member/login.do> Go Links

Country/region [select] Terms of use

IBM

Home | Products | Services & solutions | Support & downloads | My account

Global Solutions Directory

Search solutions

Manage solutions

- Create and update your solutions
- Apply for or renew your PartnerWorld Advanced level as an ISV
- Add a solution to the IBM Business Partner Application Showcase
- Nominate your solution for an IBM technical validation
- View response cards

Contact us

Site help

Related links

- Linux servers, solutions and software
- Update PartnerWorld membership
- PartnerWorld Industry Networks
- About the IBM Business Partner

IBM PartnerWorld > Global Solutions Directory >

## Manage solutions

Select a company:  
J & S Services - Test Co (19004961)

The Manage solutions area of the Global Solutions Directory allows you to not only create and update your solutions, but use your solution to qualify for additional marketing and technical benefits IBM offers. It also allows you to view requests from customers about your solution. See the list below for the opportunities available to you for expanding your relationship with IBM.

- [Create and update your solutions](#)  
Create new solutions; view or update your company's existing solutions; and add or change company logo, sales support collateral and reseller information.
- [Apply for or renew your PartnerWorld Advanced level as an ISV](#)  
**Apply** for or **renew** your PartnerWorld Advanced level status by submitting a customer experience that demonstrates your application is installed in a customer environment running on IBM hardware with IBM middleware. As an IBM Advanced Business Partner you are entitled to a rich set of benefits, including the right to use the IBM Business Partner emblem. Additionally, you may qualify to use the [ServerProven](#) or [IBM System Storage Proven](#) emblems.

Select a language

Select a language for the Global Solutions Directory

English

Internet

## 12) Create a new solution

IBM Create and update your solutions - Microsoft Internet Explorer

File Edit View Favorites Tools Help

Back Forward Stop Home Search Favorites Refresh Print Mail Print Print Print

Address <https://www-304.ibm.com/jct09002c/gsdod/member/solutionportfolio.do> Go Links

Country/region [select] Terms of use

IBM

Home | Products | Services & solutions | Support & downloads | My account

IBM PartnerWorld > Global Solutions Directory > Manage solutions >

Global Solutions Directory

Search solutions

Manage solutions

- Create and update your solutions
- Apply for or renew your PartnerWorld Advanced level as an ISV
- Add a solution to the IBM Business Partner Application Showcase
- Nominate your solution for an IBM technical validation
- View response cards

Contact us

Site help

Options

- Manage solution/company logo files
- Manage sales support collateral
- Manage reseller list

### Create and update your solutions

#### Solution portfolio

J & S Services - Test Co  
3200 Windy Hill Road, WG02A20  
wg2e17  
Atlanta, Georgia 30339  
United States

770-835-9900

[Create a new solution](#) Help

To update an existing solution, click on the solution name below.

Solutions for this company			
Solution name	Working version	Published version	Last updated

Internet

13) List all of the features of the solution in the categories ‘General Information’, ‘Business’ and ‘Technical’

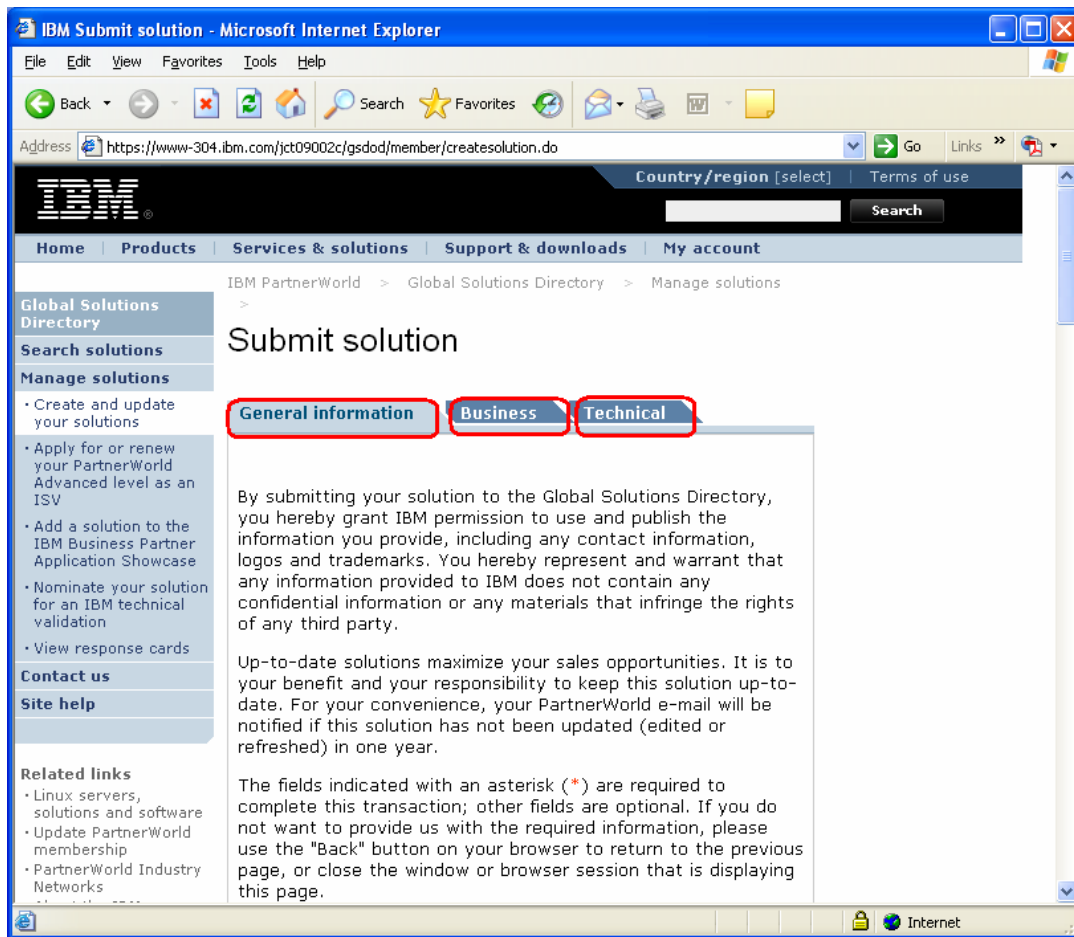

14) When you have listed all the product information, press 'Submit'

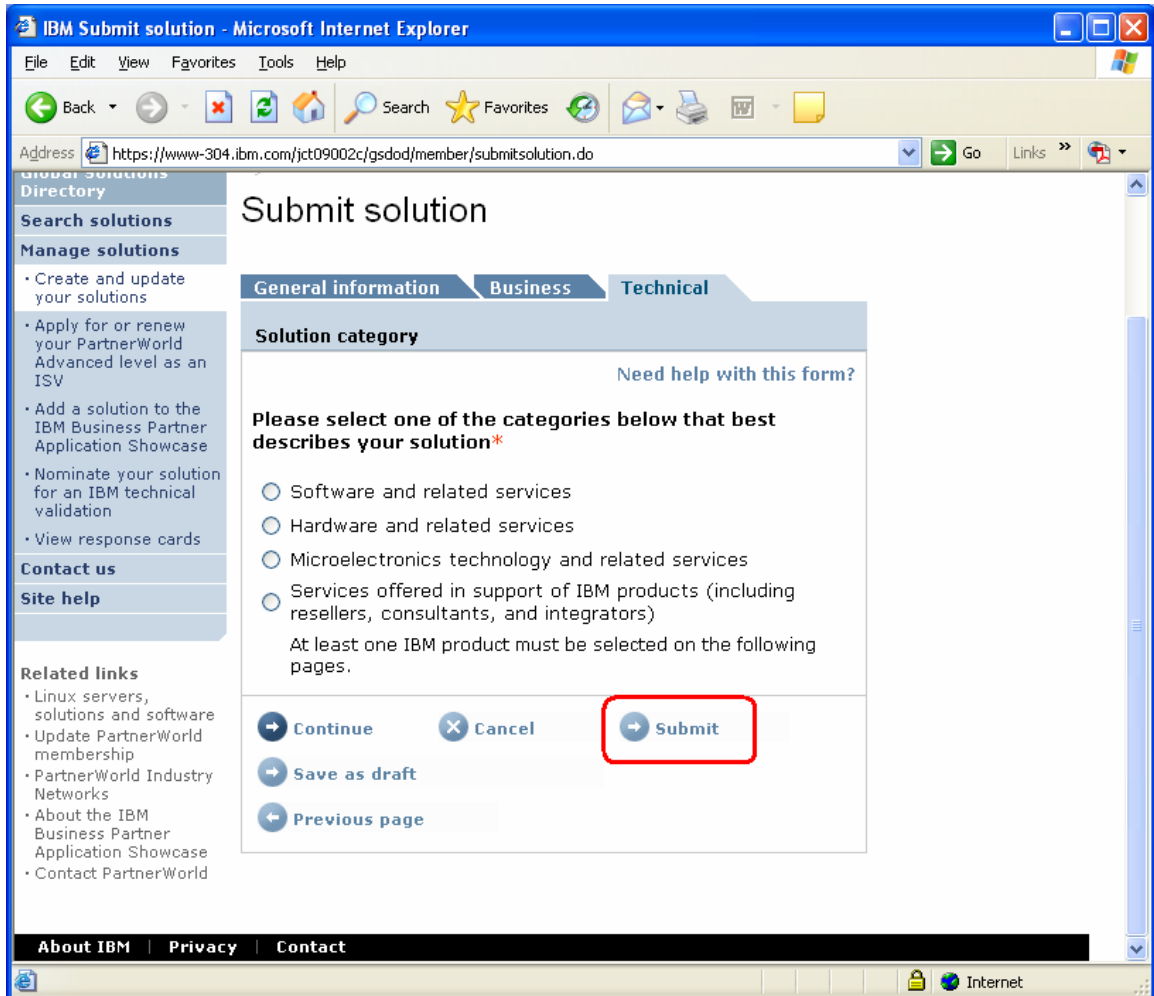

**15) Nominate your solution for technical validation – Select ‘Nominate your Solution for an IBM technical validation’**

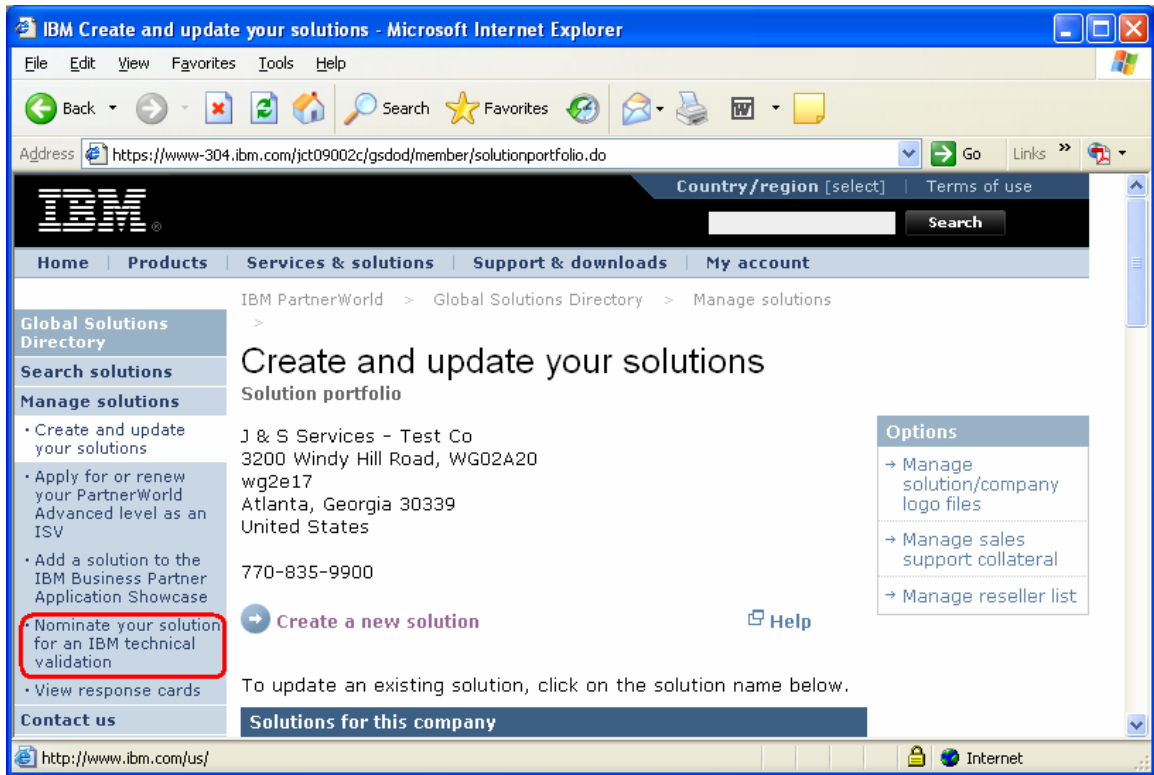

**16) Nominate your solution – Select your solution you would like to nominate. Select the validation type: Ready for IBM DB2 data servers. Hit Submit.**

IBM Nominate your solution for an IBM technical validation - Microsoft Internet Explorer

Address: <https://www-304.ibm.com/jct09002c/gsdod/member/validations.do>

Country/region [select] Terms of use

Home | Products | Services & solutions | Support & downloads | My account

IBM PartnerWorld > Global Solutions Directory > Manage solutions >

## Nominate your solution for an IBM technical validation

[Help](#)

Your solution may qualify for an [IBM technical validation](#).

Follow these steps to apply:

1. Select the solution to be validated.
2. Select the validation type.
3. Click the **Submit** button to apply.

To work with previously submitted applications, select the **Validation type** and click the **View submitted solutions** button.

**Solutions**

tes (Pending approval)

**Validation type:**

-- Select a validation type --

- Select a validation type --
- Built on IBM Express Advantage Offerings
- IBM Powering on Demand Applications
- IBM Self-Managing Autonomic Technology
- IBM System Storage Proven
- IBM Workplace products catalog process
- Ready for IBM DB2 data servers**
- Ready for IBM Grid Computing
- Ready for IBM Lotus Domino software

Internet

17) Review your Solution – Look over the data listed for your solution fill in all extra required information, hit submit.

Ready for IBM DB2 data server software - Microsoft Internet Explorer

Address: [https://www-304.ibm.com/jct09002c/solutions/isv/rfdbl\\_cert.nsf/cert\\_web?Openform&uid=gsdtestco&eid=191972898](https://www-304.ibm.com/jct09002c/solutions/isv/rfdbl_cert.nsf/cert_web?Openform&uid=gsdtestco&eid=191972898)

Country/region [select] | Terms of use

IBM

Home | Products | Services & solutions | Support & downloads | My account

IBM PartnerWorld > Global Solutions Directory > Manage solutions

### Ready for IBM DB2 data server software

Thank you for your interest in the Ready for IBM DB2 data server software. To apply for participation, please validate your company information below, then press Submit.

#### GSD Usability Test Company 7

<b>PWD registration number:</b>	19197289
<b>Mailing address:</b>	4111 Northside Parkway Atlanta , Georgia 30327 United States
<b>Telephone:</b>	411-111-1111
<b>Company name:</b>	GSD Usability Test Company 7
<b>Company URL:</b>	<a href="http://www.ibm.com/solutions/isv">http://www.ibm.com/solutions/isv</a>
<b>GSD solution name:</b>	New Soln
<b>GSD solution ID:</b>	32727

**NOTE:** If this information is not accurate or you would like to change it, please [update your profile](#) before continuing.

<b>Project Contact Name:</b>	<input type="text"/>
<b>Project Contact Email:</b>	<input type="text"/>
<b>Project Contact Telephone:</b>	<input type="text"/>
<b>Technical Contact Name:</b>	<input type="text"/>
<b>Technical Contact Email:</b>	<input type="text"/>

Internet

**18) View the confirmation screen – Congratulations, you have now nominated your solution for the ‘Ready for IBM DB2 data server software’ validation program. The validation team will contact you shortly with the validation details. Thank you!**

