

FileNET

Inbound Document Linker

Operations Manual

Version 3.0

FileNET Corporation

Contents

END USER LICENSE AGREEMENT (EULA)	B
LICENSE AGREEMENT	B
AUTHORIZATION OF END USER	B
LEGAL NOTICES	F
IDL 3.0 AN OVERVIEW	1
RUNNING IDL SERVICE	1
VIEWING IDL EVENT AND ERROR LOGS	2
USER EXIT APPLICATION	3
CREATING A LINK RECORD	4
APPENDIX A	5

End User License Agreement (EULA)

License Agreement

READ CAREFULLY BEFORE INSTALLING. IF YOU DO NOT AGREE WITH THESE TERMS AND CONDITIONS, OR THE TERMS AND CONDITIONS IN YOUR SOFTWARE LICENSE AGREEMENT WITH FILENET, DO NOT INSTALL THE SOFTWARE. BY INSTALLING THE SOFTWARE, YOU AGREE TO BE BOUND BY THE TERMS OF THIS LICENSE.

Authorization of End User

- A. Each Software product, including any documentation relating to or describing such Software, such as, but not limited to, logic manuals, flow charts and improvements or updates provided by FileNET (collectively called "Software"), is furnished to End User under a personal, non-exclusive, nontransferable license solely for End User's own internal use in compliance with this License and all applicable laws and regulations. End User agrees that this License does not permit End User to: (1) use the Software for a service bureau application or (2) transfer the Software without prior written consent from FileNET.
- B. End User may make one copy of the Software, (with the proper inclusion of FileNET's copyright notice and any other proprietary notice and/or trademarks on such Software), for End User's own backup purposes; however, the End User may not otherwise copy or reproduce the Software except to install the Software on a single hard drive for use by End User in accordance with this License.
- C. If End User is unable to operate the Software on the computer equipment due to an equipment malfunction, the Software may be transferred temporarily to other computer equipment during the period of equipment malfunction.
- D. Title to and ownership of the Software and all of its parts (or any modifications, translations, or derivatives thereof, even if unauthorized) and all applicable rights in patents, copyrights and trade secrets in the Software shall remain exclusively with FileNET and its licensors. Software provided hereunder is valuable, proprietary, and unique, and End User agrees to be bound by and observe the proprietary nature thereof as provided herein. End User agrees to take diligent action to fulfill its obligations hereunder by instruction or agreement with its employees or agents (whose confidentiality obligations shall survive

termination of employment or agency) who are permitted access to the licensed Software. Access shall only be given on a need-to-know basis.

- E. Except as set forth herein or as may be permitted in writing by FileNET, End User shall not use, provide or otherwise make available the Software or any part or copies thereof to any third party. Unless prohibited by law, End User shall not reverse engineer, decompile or disassemble the Software or any portion thereof, nor otherwise attempt to create or derive the source code. End User acknowledges that unauthorized reproduction, use, or disclosure of the Software or any part thereof is likely to cause irreparable injury to FileNET, who shall therefore be entitled to injunctive relief to enforce these restrictions, in addition to any other remedies available at law or in equity.
- F. FileNET agrees that affiliates of End User may use the Software; provided that prior to any affiliate's use of the Software: (1) each affiliate shall sign and deliver to FileNET a mutually agreeable appendix to this License certifying its License to be bound by the terms herein; and (2) such use by such affiliate shall be subject to the following: (i) End User accepts responsibility for the acts or omissions of such affiliates as if they were End User's acts or omissions; (ii) End User shall indemnify FileNET against losses or damages suffered by FileNET arising from breach of this License by any such affiliate as if effected by End User; and (iii) such use shall not constitute an unauthorized exportation of the Software or documentation under U.S. Government laws and regulations.
- G. FileNET shall defend any action, suit or proceeding brought against End User so far as it is based on a claim that the use of any Software delivered hereunder constitutes an infringement of any patent, copyright or other intellectual property right, provided that FileNET is promptly notified by End User of the action and given full authority, information and assistance for the defense of the action. FileNET shall pay all damages and costs finally awarded against End User, but shall not be responsible for any compromise made without its consent. FileNET may at any time it is concerned over the possibility of such an infringement, at its option and expense, replace or modify the Software so that infringement will not exist, or request the End User to remove the Software involved and refund to End User an amount as established by FileNET.
- H. FileNET shall have no liability to End User under any provisions of this Section, if any claim is based upon the use of the Software in combination with software not supplied by FileNET, or in a manner for which the Software was not designed, or if the claim of infringement would have been avoided but for End User's use of Software other than the latest unmodified release made available to End User.

Types of Software Licenses

- A. For purposes of this License, the following definitions shall apply:
 - 1. Server Software is a copy of Software residing on a server or multiple servers.
 - 2. Clients are personal computers, minicomputers, mainframes, workstations and terminal devices that interact with Server Software.
 - 3. Client Software is a copy of Software residing on a Client that interacts with Server Software.

4. CPU is a central processing unit. A central processing unit can exist as a single instance or in multiple instances within a server.
- B. End User agrees to license the Software as follows:
1. For Client Software - one copy of Client Software for each Client that accesses any Server Software.
 2. For Server Software - one copy of Server Software for each server.
 3. For CPU Software - one copy of Software for each CPU on a server containing FileNET Server Software. CPU licenses are categorized by performance as outlined in FileNET's CPU Classification Guideline. FileNET will not limit End-user to a specific number of concurrent users under this licensing agreement. The number of CPU's deployed will be used as a means of calculating the overall system license price. Individual FileNET Systems cannot mix CPU Software licenses and FileNET's other Software pricing model, Concurrent User Licenses.
- C. FileNET may audit the End User's Software usage remotely or on-site during service calls or upon reasonable notice during standard business hours. The audit shall determine Software usage by server for the number of concurrent Dedicated, Shared and/or eBusiness User Licenses required for each server. Should an audit determine that Customer's usage has exceeded the number of Concurrent User Licenses, or that End User's deployment of Software on Clients exceeds the contracted ratio of Clients to Concurrent User Licenses, End User agrees to purchase additional licenses in compliance with this Software Schedule. For a server with a combination of concurrent Dedicated, Shared and/or eBusiness User Licenses, any use beyond the total aggregate number of all Concurrent User Licenses (including previously acquired SLU type licenses) will require additional Concurrent User Licenses to be purchased. The highest ratio Concurrent User License identified on the End User's configuration and its applicable fee will be invoiced accordingly.

Termination

Notwithstanding the foregoing, FileNET shall have the right to terminate End User's authorization to use the Software if End User fails to comply with the terms and conditions of the License. Upon notice of such termination, End User shall immediately destroy the Software and all portions and copies thereof and, if requested by FileNET, shall certify in writing as to the destruction of the same.

Disclaimer and Limited Warranty

FileNET warrants the media on which the Software is furnished to be free from defects in materials and workmanship for a period of ninety (90) days from the date of purchase.

FileNET's entire liability and End User's exclusive remedy as to media shall be at FileNET's option, either the return of the amount paid for the Software or replacement of the media that does not meet FileNET's limited warranty and which is returned to FileNET with a copy of the receipt.

EXCEPT AS EXPRESSLY PROVIDED ABOVE, THE SOFTWARE AND DOCUMENTATION ARE PROVIDED "AS IS", FILENET DOES NOT MAKE ANY AND HEREBY DISCLAIMS ALL WARRANTIES OF ANY KIND, EITHER EXPRESSED OR IMPLIED, INCLUDING, BUT NOT LIMITED TO, THE IMPLIED WARRANTIES OF MERCHANTABILITY AND FITNESS FOR A PARTICULAR PURPOSE.

The entire risk as to the quality, accuracy and performance of the Software and the

Documentation is with End User. FileNET does not warrant that the functions contained in the Software will meet End User's requirements or that the operation of the Software will be uninterrupted or error free.

FILENET SHALL NOT BE LIABLE UNDER ANY CONTRACT, NEGLIGENCE, STRICT LIABILITY OR OTHER LEGAL OR EQUITABLE THEORY FOR ANY INDIRECT, CONSEQUENTIAL OR INCIDENTAL DAMAGES (INCLUDING DAMAGES FROM LOSS OF BUSINESS PROFITS, BUSINESS INTERRUPTION, LOSS OF BUSINESS INFORMATION, PROCUREMENT OF SUBSTITUTE GOODS OR TECHNOLOGY, AND THE LIKE) ARISING OUT OF THIS LICENSE OR THE USE OF OR INABILITY TO USE THE SOFTWARE EVEN IF FILENET HAS BEEN ADVISED OF THE POSSIBILITY OF SUCH DAMAGES.

Permitted Uses

This Software and the Documentation are licensed to you, the End User, and may not be transferred to or used by any third party for any length of time without the written consent of FileNET. You may not modify, adapt, translate, reverse engineer, decompile, disassemble, or create derivative works based on the Software or the written materials. Interface information necessary to achieve interoperability is available from FileNET on written request and payment of FileNET's then current fee.

Government Restricted Rights

The Software is commercial software and the Software and Documentation are provided with Restricted Rights. Use, duplication or disclosure by the Government is subject to restrictions as set forth in paragraph (c) (1) (ii) of the Rights in Technical Data and Computer Software Clause at DFARS 252.227-7013 or subparagraphs (c) (1) and (2) of the Commercial Computer Software Restricted Rights at 48 CFR 52.007-19, as applicable. Contractor/Manufacturer is FileNET Corporation, 3565 Harbor Blvd., Costa Mesa, California 92626.

Export

Regardless of any disclosure made by the End User or licensee to FileNET of the ultimate destination of the Software, End User shall not export or re-export, whether directly or indirectly, the Software to anyone outside the United States of America without first obtaining an export license from the United States Department of Commerce or any other agency or department of the United States Government as required.

Miscellaneous

This License is governed by the laws of California, without regard to its conflicts of laws, provisions, or the United Nations Convention on the International Sale of Goods and will be deemed a contract under seal. If any provision of this License shall be held by a court of competent jurisdiction to be contrary to law, that provision will be enforced to the maximum extent permissible, and the remaining provisions of this License will remain in full force and effect. This License is not assignable or transferable by End User without prior written consent of FileNET; any attempt to do so shall be void. Any notice, approval or consent required hereunder shall be in writing. The parties agree that a material breach of this License by End User would cause irreparable injury to FileNET for which monetary damages would not be an adequate remedy and that FileNET shall be entitled to equitable relief in addition to any other remedies it may have hereunder or at law. Section 4 shall survive any termination of this License.

Legal Notices

This document contains information proprietary to FileNET Corporation (FileNET). Disclosure, reproduction, or use of any FileNET proprietary information from any part of this document is prohibited without prior written permission from FileNET.

Even though FileNET has tested the hardware and software and reviewed the documentation, FileNET makes no warranty or representation, either express or implied, with respect to the hardware, software, or documentation, their quality, performance, merchantability, or fitness for a particular purpose. FileNET has made every effort to keep the information in this manual current and accurate as of the date of publication or revision. However, FileNET does not guarantee or imply that this document is error free or accurate with regard to any particular specification. As a result, this product is sold as is, and you the purchaser are assuming the entire risk as to its quality and performance.

In no event will FileNET be liable for direct, indirect, special, incidental, or consequential damages resulting from any defect in the hardware, software, or documentation, even if advised of the possibility of such damages. In particular, FileNET shall have no liability for any programs or data stored in or used with FileNET products, including the costs of recovering such programs or data.

Some states do not allow the exclusion or limitations of liability for incidental or consequential damages, so the above limitation or exclusion may not apply to your installation. Certain rights may vary from jurisdiction to jurisdiction.

No FileNET agent, dealer, or employee is authorized to make any modification, extension, or addition to the above statements. Microsoft®, Windows® and Windows NT® are registered trademarks or trademarks of Microsoft Corporation in the United States and/or other countries.

IDL 3.0 an Overview

Inbound Document Linker enables batch linking of FileNET documents with Siebel records. Rules are defined to specify the match criteria. Based on matching rules defined in the Link Rules table of the CIS database, the Inbound Document Linker matches the properties of a FileNET document to the properties of Siebel records. If a FileNET document and a Siebel record match, a link record is inserted into the Document Link Table.

As input to the Inbound Document Linker, a FileNET Queue or a flat file containing FileNET document identifiers can be used. The FileNET Queue can be a FileNET Distributor queue for new FileNET documents or an existing queue that is pre-filled with value by another application.

IDL runs as Windows Service on the machine in unattended mode. Inbound Document Linker Service periodically starts batch linking process based on configurable '*Run IDL Every ... minute*' parameter. IDL Service can process multiple queues in parallel, if multiple queues are configured using 'IDL Configuration Tool'. Link activity may be logged, along with any warning or error conditions to local Event and error log files. For each input Source (in case of queue, it can be multiple), one Event log file is created.

Running IDL Service

The Inbound Document Linker is executed as a Windows service and can be set up to periodically start linking process. To run the service click on Start ->Settings->Control Panel->Administrative Tools->Services. Select the service from the list of services and start it.

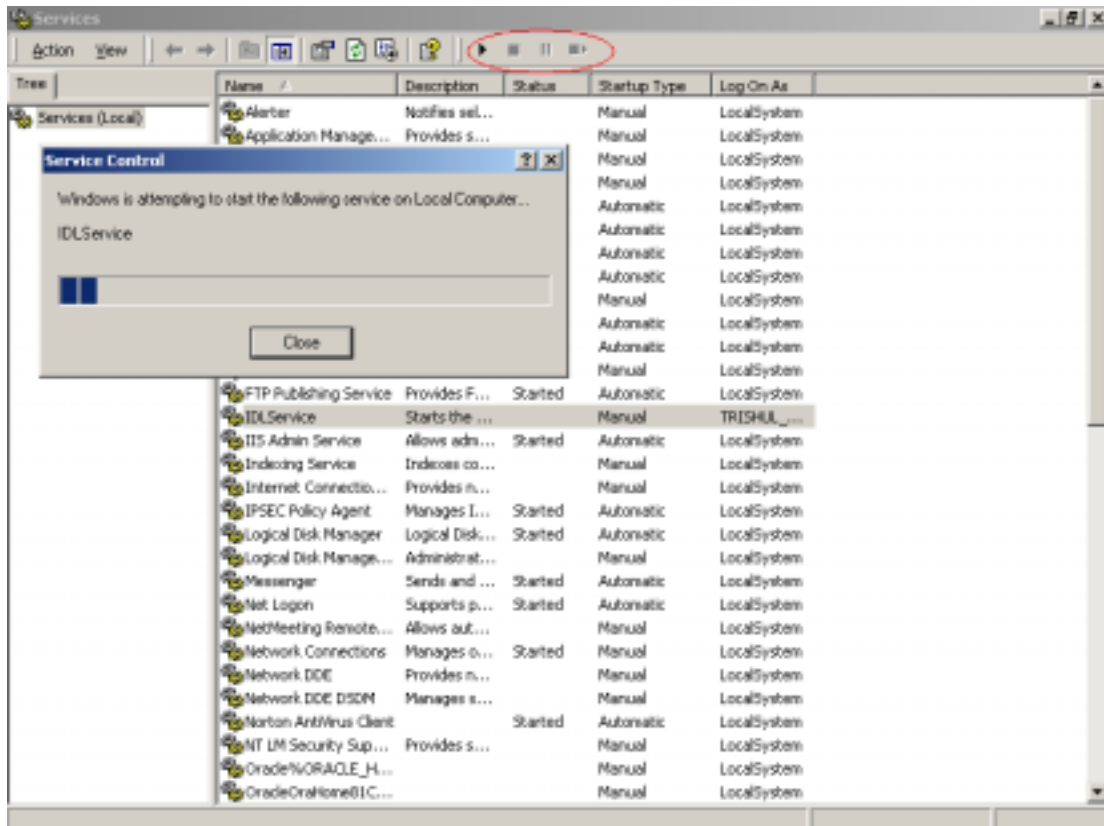

Viewing IDL Event and Error Logs

To view the Event log and Error logs open the directory specified in the Event Log Path and Error Log Path of IDL 3.0 configuration tool. Open the required log file.

In order to enable logging of all activities, warnings and errors, Event Log and Error Log parameters should always be set to true in IDL 3.0 Configuration Tool; for each run, a new Event log, with timestamp, is created. The error log file is created only if an error occurs. Event logs are named in the following format IDL_Instance_n_Event_Log_yyyymmdd_hhmmss.log where *yyymmdd_hhmmss* is the timestamp.

Error log files are named as IDL_Error_Log_yyyymmdd_hhmmss.log. Sample Event Log and Error log files are given in [Appendix A](#).

It is the responsibility of the system administrator to clear out obsolete event and error log files. No automatic deletion is provided.

User Exit Application

User Exit application can be a Windows DLL or COM DLL. User Exit application needs to support an entry function of name 'Process' as follows.

For VB based User Exit application, following is signature of 'Process' method:

Function Signature

```
Public Function Process(  
    ByVal p_conIDLDB As ADODB.Connection,  
    ByVal p_strDatabaseType As String,  
    ByVal p_conSiebel As SiebelDataServer.SiebelApplication,  
    ByVal p_strFnLibrary As String,  
    ByVal p_strDocClass As String,  
    ByVal p_strDocID As String,  
    ByVal p_strBusComp As String,  
    ByVal p_strRowIDs As String,  
    ByVal p_strUserExitData As String) As Boolean
```

For VC++ based User Exit application, following is signature of 'Process' method.

```
bool Process (ADODB::_ConnectionPtr pDBConnecton,  
    char* sDatabaseType,  
    SiebelDataServer::SiebelApplicationPtr pSiebelConnection ,  
    char* FnLibrary,  
    char* sDocClass,  
    long IDocID,  
    char* sBusComp,  
    char* sRowID,  
    char* sUserExitData)
```

Configuring User Exit Application:

1. Open IDL Configuration Tool.
2. Click 'User Exit Setting' to enable User Exit configuration section
3. Select 'User Exit DLL Type':
 - a. If User Exit DLL is normal Windows DLL then select 'Normal DLL' option
 - b. If User Exit DLL is COM DLL then select 'COM DLL' option
4. Enter name of User Exit DLL.
 - a. If 'Normal' DLL then enter fully qualified name of User Exit DLL.
 - b. If 'COM DLL' enter Program ID of Class containing 'Process' entry function.
Format of Program ID: User Exit DLL name. Class Name
5. If User Exit DLL is 'COM DLL' then register User Exit DLL.

Creating a Link Record

IDL3.0 provides a helper ActiveX DLL **InsertDLTRecord** to create a link record in Document Link table of CIS database. This DLL should be used if there is a need to create link record by any third party application. This DLL insulates third party application from IDL database schema. Following are details of this DLL:

Class name: clsInsertDLT

Function Signature: Public Function InsertDLTRecord (
 ByVal p_IDLDBConnection As ADODB.Connection,
 ByVal p_strDatabaseType As String,
 ByVal p_strBusComp As String,
 ByVal p_strRowID As String,
 ByVal p_strLibrary As String,
 ByVal p_strDocClass As String,
 ByVal p_strDocID As String,
 ByVal p_strCreatedBy As String) As Boolean

Input Parameters:

Sr. No.	Parameter	Type	Description
1	p_IDLDBConnection	ADODB.Connection	An active connection to IDL database.
2	p_strDatabaseType	String	Type of RDBMS used for IDL database. Valid values are: 'O': Oracle 'S': SQL Server
3	p_strBusComp	String	Siebel Business Component
4	p_strRowID	String	Siebel Row ID to be linked
5	p_strLibrary	String	FileNET library
6	p_strDocClass	String	Document Class of the DocID
7	p_strDocID	String	Document ID
8	p_strCreatedBy	String	Application, which is creating link record.

Output Parameter:

Sr. No.	Type	Description
1	Boolean	If link record creation is successful then the function returns 'True' else returns 'False'.

Appendix A

Sample format of Event Log File

2002/09/16 10:13:41,IDL Instance starting Doc ID Processing
2002/09/16 10:13:44,Log on to FileNET Library succesful
2002/09/16 10:13:44,Log on to Siebel Application Server succesful
2002/09/16 10:13:46,Log on to IDL Database succesful
2002/09/16 10:13:46,File Name = "C:\FileNet\IDL\DocIDS.txt",Document Source File
Opened
2002/09/16 10:13:46,Before Fetching DocID from Source File
2002/09/16 10:13:46,After Fetching DocID from Source File
2002/09/16 10:13:46,Before fetching Document class
2002/09/16 10:13:49,After fetching Document class
2002/09/16 10:13:49,Before Fetching Link Rules
2002/09/16 10:13:49,After Fetching Link Rules
2002/09/16 10:13:49,Before Processing Link Rule
2002/09/16 10:13:49,Before Fetching Field Value
2002/09/16 10:13:50,After Fetching Field Value
2002/09/16 10:13:50,Before Executing query to Siebel
2002/09/16 10:13:51,DocID = 196212, Business Component = "Account", Siebel
Field Name = "Name",Matching Siebel Row ID Not Found
2002/09/16 10:13:51,After Executing query to Siebel
2002/09/16 10:13:51,After Processing Link Rule
2002/09/16 10:13:51,Before Processing Link Rule
2002/09/16 10:13:51,Before Fetching Field Value
2002/09/16 10:13:51,After Fetching Field Value
2002/09/16 10:13:51,Before Executing query to Siebel
2002/09/16 10:13:51,DocID = 196212, Business Component = "Account", Siebel
Field Name = "Location",Matching Siebel Row ID Not Found
2002/09/16 10:13:51,After Executing query to Siebel
2002/09/16 10:13:51,After Processing Link Rule
2002/09/16 10:13:51,Before Fetching DocID from Source File
2002/09/16 10:13:51,No More Document ID found in Source File
2002/09/16 10:13:51,Document Source File Closed
2002/09/16 10:13:51,IDL Instance completed Doc ID Processing

Sample format of Error Log File

Time: 2002/09/25 10:24:09
Error Description: Error occurred while fetching link rules from 'LinkRulesTable'
Error Code: 3127
Error Message: IDispatch error #3127