



Content Services

HP Oracle Edition

Release 5.5.0

February 2007

Getting Started	10
About the Documentation	12
Documentation Updates	12
Software Patches	12
Documentation Formats and Editions	13
Typographical Conventions	13
Reader Comments	14
Trademarks and Copyrights	15
Software Numbers	15
Trademarks	15
Copyright	15
Addendum	16
Release Notes	17
Overview	18
What is Enterprise Content Management?	19
Network-wide Search and Retrieval	19
Logical, Not Physical, Storage Pointers	19
Object-Oriented Approach	19
Version Control	20
Multilevel Security	20
ECM Administration Tools	20
Flexible Open Technology	20
Load Balancing and Scalability of Distributed Services	20
Data Caching	21
The Library System	22
Objects and Properties	24
Protected Items	24
Unprotected Items	24
Document Versions	25
Users and Groups	26
Document Storage and Archiving	28
Storage Repositories and Storage Categories	28
Archive Repositories and Archive Categories	28
Searching for Information	29
Content Searches	29
Version Tracking	31
Version Lines	32
Library System Security	33
Controlling Access through Groups	33
How Access Lists Work	34
Special Privileges for Custom Properties	36
Secure Document Delete	37
Planning Guide	38
About the Planning Guide	39
Who Should Use this Guide	39
Purpose of this Guide	39
How to Use this Guide	39
Gathering Information	40

Whom to Interview	40
What to Ask	40
Designing Your Library System	41
Describe and Diagram Your LAN	41
Estimate Hardware and Software Requirements	41
Configuration Worksheets	42
Users and Groups Worksheets	44
Administrators Worksheet	46
Document Description Worksheet	47
Document Access Rights Worksheet	48
Network Worksheet	50
Budgetary Constraints Worksheet	51
Document Storage & Access Worksheet	52
Site Hours Worksheet	53
Network Usage Worksheet	54
Document Timeframes Worksheet	55
LAN Description Worksheet	56
Machine Requirements Worksheet	57
Library System Components and Sizing Worksheet	58
Client Application Requirements Worksheet	60
Library System Requirements Worksheet	61
Database Server Hardware Worksheet	63
Initial Storage Server Hardware Worksheet	64
Additional Storage Server Hardware Worksheet	65
Disaster Recovery Worksheet	66
Roadmap to Setting Up	67
Installation Roadmap	68
Administrative Client Setup Roadmap	70
Configuration Roadmap	71
Client Interface Setup Roadmap	73
Upgrade Roadmap	74
Installation Guide	75
Installation Overview	76
Installation Constraints	76
Installation Scenario	77
Installation Platforms	78
Prerequisites to Installing Content Services	79
Installing Content Services with Image Services	79
Installing Content Services into Non-English Environments	80
Server Name Requirements	80
Verity Requirements	80
Database Name Requirements	80
Library System Name Requirements	81
Setting Up the Oracle Software	82
Connecting to the Oracle Database	95
Creating a Database User	100
Procedure for Moving Indexes to a Separate Tablespace	103
HP-UX Settings for Content Services	103
Installing Content Services	107
Installation Settings	107
Running Content Services Setup	111
Installing Initial Library System Services	111
What to Do Next	115

Accessing and Administering a Library System	116
Installing Additional Library System Services	116
Adding a Display Language	120
Installing Content Services Unattended	122
Upgrading the Oracle Database	129
Upgrading to Oracle 10g	130
Exporting/Importing an Oracle Database	132
Upgrading Content Services	134
Upgrade Overview	134
Upgrade Constraints	135
Preparing for the Upgrade	135
Preparing Verity K2 for the Upgrade	137
Upgrading Library System Services	138
Rebuilding Content Search Repositories	140
Upgrading Content Services Unattended	141
Separating a Database from Library Services	143
Configuring Content Services	144
The dsconf.ini File	144
Understanding Default Values and the Inheritance Path	158
Setting Default Properties	160
Identifying the Primary Storage Manager	161
Setting Version Online Limits and Counts	161
Setting Version Index Limits and Counts	163
Controlling Search Results	163
Minimum Item Delete Access Level	165
Assigning a Display Language	165
Changing Operating System and Database Display Language	165
Controlling Library System Services	167
Recovering from Abnormal Shutdown of Storage Manager	167
Accessing Multiple Library Systems	169
Multiple Library Systems With One Database Engine	169
Adding a Library System	170
Connecting a Client to Different Library System Platforms	170
Client Library Files	172
Prerequisites to Installing Client Library Files	172
Installing Client Library Files	173
Installing Client Library Files Unattended	173
Client Library Files Setup Command-line Options	174
Client Library Files Setup Input File	175
Client Library Files Setup Output File	176
Client Library Files Setup Error Messages	177
All UNIX Clients	179
Problem Solving	180
Uninstalling Content Services	182
Uninstalling Library Services	182
Uninstalling Client Library Files	185
Uninstalling Client Library Files Unattended	185
Uninstalling Client Library Files via MS-SMS	186
Administration Guide	187
Configuration And Maintenance	189
Storage Space Overflow	189
Avoiding Property Repository Overflow	190
Managing Storage Space	191
Preparing for a Possible Repository Failure	192
Adjusting Storage Manager Configurations	193

Configuring Databases	194
Setting the Database Connections	194
Setting Memory Allocation	195
Setting the Redo Logs Buffer Allocation	196
Setting Database Buffers Allocation	197
Storage Repositories	198
Adding a Storage Repository	199
Modifying a Storage Repository	200
Moving a Storage Repository	200
Moving Versions Between Storage Repositories	201
Setting Up a Direct-Document-Access Repository	202
Automatic Management of Storage Repositories	203
Storage Categories	205
Adding a Storage Category	206
Modifying a Storage Category	206
Archive Repositories	207
Moving Versions Offline	208
Reclaiming Offline Versions	209
Processing a User's Reclaim Request	210
Adding an Archive Repository	211
Modifying an Archive Repository	212
Moving an Archive Repository	213
Archive Categories	214
Adding an Archive Category	215
Modifying Archive Categories	215
Content Search Repositories	217
Adding a Content Search Repository	219
Modifying a Content Search Repository	220
Moving a Content Search Repository	220
Custom Properties	222
Internal Custom Properties	222
Characteristics of a Custom Property	222
Adding Custom Properties	223
Modifying Custom Properties	225
User Objects	227
Working with User Objects	227
Assigning and Modifying Values in a User Object	228
Group Objects	231
Working with Group Objects	232
Assigning and Modifying Values in a Group Object	232
Importing Users and Groups	235
Installing an iPlanet LDAP Server	236
Using LDAP User Import	237
User Import Usage Guidelines	240
User/Group Synchronization Criteria	243
Sample LDAP Export XML File	245
LDAP Export XML Schema	248
Managing Multiple Library Systems	255
Sharing Servers and Disk Space	255
Optimizing Search Queries	257
Using Indexed Properties	257
The LIKE Operator	259
Using Secure Searches	259
Specifying Keywords in Searches	259
Using Content Search Criteria	259
Content Search Filters	260
Configuring Content Search Stopwords	264

Function-based Indexes	265
Audit Logging	268
Audit Logging Features	268
Setting Up and Managing Auditing	269
Audit Log File Format	270
Managing the Audit Log File	272
Audit Log Reports	274
Secure Document Delete	276
Using Secure Document Delete	276
Secure Document Delete Limitations	278
Deleting Sessions	279
Resetting the Session ID	279
Backing Up the Library System	281
Planning the Backup	281
Housekeeping	282
Backing Up Property Repositories	282
Backing Up Storage Repositories	282
Backing Up Archive, Reclaim, and Reclaim Command Repositories	282
Backing Up Content Search Repositories	283
Backing Up the dsconf.ini File	283
Restoring Content Services	284
Restoring the Database	284
Restoring Library Services	285
Restoring Storage Repositories	288
Restoring Archive Repositories	289
Restoring Content Search Repositories	291
.....	291
Renaming Servers	292
Moving Content Services	296
Moving the Database	296
Moving Library System Services	299
Reinstalling CS Executable Files Unattended	305
Document Classes and CVLs	307
System Messages	308
Suspending a Storage Manager	309
Utilities	310
ARCHDATE	312
CAT_INDX	316
CAT_PROC	318
CAT_STAT	320
CCAT	321
COPY_CP	323
CSADMIN	325
CSK2CFG	327
CS_IMPORT	333
DMU	335
DSINFO	339
DSSTOP	341
DSSTRT	343
DTCVLCHK	346
DTCVLMIG	353
FILE2ID	360
HMSRVCHK	361
HMSRVMIG	365
ID2FILE	369
INDXDATE	370
INDXFIX	373

LDAP_EXP	376
NLSADMIN	379
REPCHECK	381
REPLKICK	385
SPISTAT	387
SRDELETE	388
USGRPCHK	390
USGRPMIG	397
VUPDATE	403
Creating Reports Using Database Schemas	404
Changing Existing Reports	405
Database Schema	406
Sample SQL Queries	511
Status Codes	515
Status Codes, Return Values, and Descriptions	515
Replication Services	535
Replication Services Overview	536
Replication Services Terminology	537
Objects Supported for Replication	539
Administrative Domains	540
Outside an Administrative Domain	541
The Replication Daemon	541
The Replication Home Server feature	541
Managing Document Classes and CVLs	542
Planning for Replication Services	543
The Scope of Replication Services Needed	543
Existing Library Systems	544
The Intended Distribution of Replicated Documents	544
Impact on Network and Hardware Resources	545
Backup and Restore Operations	545
The Original Library System	546
Administrative Domains	547
Replicating Objects	550
Replicating Documents and Folders	550
Replicating Compound Documents	553
Replicating Published Documents	553
Replicating Document Annotations	553
Replicating Document Classes and CVLs	553
Replicating Custom Property Values	554
Replicating Users and Groups	555
Replicating Stored Searches	555
Replicating Document Item and Version Properties	556
Replication Home Server	557
Centralized management of documents and folders	557
Adding subfolders and documents on an offline Domain Master	558
Applicable only to member libraries within the administrative domain	558
Setting Up Replication Services	559
Allowing for Replication Latency	560
Configuration Results	561
Editing the tnsnames.ora File for Replication Services	561
Establishing a Replication Administrative Domain	562
Configuring Replication Folders	563
Replication Services Configuration Parameters	565
Enabling Replication Home Server	566
Using the Folder Administration window	566

Using the HMSRVMIG utility	567
Exceptions to migration to Home Server	569
Managing Replication Services	570
Managing Replication Folders	570
Modifying Document or Folder Replicas	573
Managing Users and Groups	574
Managing Documents	575
Starting, Stopping, and Disabling Replication Services	577
Replication Guidelines for End Users	578
.....	582
Managing Replication Home Server	585
Operations allowed on a Home Server enabled replication folder	585
Disabling Replication Home Server	585
Replication Recovery	586
Working of the Replication Recovery Utility	587
Preparing for Replication Recovery	589
Running the Replication Recovery Utility	590
Replication Recovery Utility Limitations	591
Replication Planning Worksheets	593
Replication Users and Groups Worksheets	594
Replication Document Class and CVL Worksheet	596
Administrative Domains Worksheet	598
Rendition Services	599
Rendition Services Components	600
Hardware and Software Requirements for Rendition Services	600
Uninstall Previous Versions of Rendition Services	601
Installation Overview	601
Prepare a Server	602
Install Adobe Acrobat Distiller Server 5.0.5	604
Install Rendition Services on Servers	605
Rendition Services Install	605
Configure the Rendition Services Server	606
Complete the Server Setup	612
Multi-Server Install	616
Disable Options in Microsoft Word and Corel WordPerfect	618
Prepare Microsoft Word Documents	618
Prepare Corel WordPerfect Documents	619
Configure the Corel WordPerfect Printer	619
Optional Steps	621
Configure Server Content Types	621
Application	Configuration 621
.....	622
Access Processing Preferences for an Application	622
.....	622
Associate Plug-ins with Content Types	622
Set Plug-in Options	623
Plug-in Options and Processing Preferences	624
Default and Available Plug-in Options	637
Remap Special Characters	639
Font Character Sets	641
Check the Status of Rendition Services Jobs	644
Domain Configuration from Vista Administration	644
Configure Content Types from Vista Administration	644
Work with Rendition Services Jobs	645
Control Rendition Services Jobs	647

.....	647
RenderPerfect	647
Action Groups	648
.....	651
Folder Groups	651
.....	653
Managing Folder Groups	653
Watch Items	653
Specify Archived Jobs	655
Watched Folders and IDM Desktop 4.0 (or higher) Preferences	655
Log Files	656
Uninstall Rendition Services on a Server	658
MC/ServiceGuard	659
Preparing to Install Content Services on a Cluster	660
Patch Requirements	660
Configuration Examples	660
Database Prerequisites to Installing Content Services	660
Virtual Server Name	662
Device for Storage Manager and Content Search Manager	663
Content Services Install Process on MC/ServiceGuard	664
Setting Up MC/ServiceGuard	665
MC/ServiceGuard Package Control Script	665
MC/ServiceGuard Package Configuration	667
The Content Services Shell Script	667
Multiple Systems with MC/ServiceGuard	669
CS Maintenance and Upgrade with MC/ServiceGuard	670
Index	671
Glossary	688
General Terms and Concepts	688
Replication-specific Terms and Concepts	690

Getting Started

For information on:	Refer to:
Late Breaking News	“Release Notes” on page 17 FileNet Worldwide Customer Support
Content Services	“Release Notes” on page 17 “Overview” on page 18
Documentation	“About the Documentation” on page 12
Installing Content Services	“Roadmap to Setting Up” on page 67 “Planning Guide” on page 38 “Prerequisites to Installing Content Services” on page 79 “HP-UX Settings for Content Services” on page 103
Administering Content Services	“Administration Guide” on page 187
Administering Replication Services	“Replication Services” on page 535
Installing, Configuring, and Administering Rendition Services	“Rendition Services” on page 599

FileNet Notice to End User - A Software License is Required Prior to Use.

BEFORE COMPLETING INSTALLATION OR USING THIS SOFTWARE, CAREFULLY READ THIS NOTICE.

THIS SOFTWARE IS THE PROPRIETARY INTELLECTUAL PROPERTY OF FILENET CORPORATION (OR ITS SOFTWARE SUPPLIERS) AND USE OF ANY PORTION OF THE SOFTWARE IS ONLY PERMITTED IF YOU HAVE A VALID WRITTEN LICENSE AGREEMENT WITH FILENET.

You may have a valid FileNet software license agreement if:

1. Your EMPLOYER and FileNet have entered into a written license agreement; or
2. Your EMPLOYER and an authorized FileNet partner have entered into a written license agreement.

If you do not have a valid license agreement to use the software, then terminate the installation of this software, promptly delete any FileNet software files from your computer, and return the software media and all other related items to: FileNet Corporation, 3565 Harbor Blvd., Costa Mesa, CA 92626-1420, USA.

FileNet only licenses use of Software to end user. Nothing in this Notice or any written license agreement constitutes a sale of the software. FileNet reserves all rights.

Notice to U.S. Government of Restricted Rights.

The software and documentation are "Commercial Items," as that term is defined at 48 C.F.R. §2.101 (October 1995), consisting of "Commercial Computer Software" and "Commercial Computer Software Documentation," as such terms are used in 48 C.F.R. §12.212 (September 1995) or 48 C.F.R. §227.7202-1 through 7202-4 (June 1995) as applicable.

Consistent with 48 C.F.R. §12.212 or 48 C.F.R. §§227.7202-1 through 7202-4, as applicable, the Commercial Computer Software and Commercial Computer Software Documentation are being licensed to U.S. Government end users (a) only as Commercial Items, and (b) with only those rights as are granted to all other end users pursuant to the terms and conditions of the applicable software license agreement.

Contractor/manufacture is: FileNet Corporation, 3565 Harbor Blvd., Costa Mesa, California 92626-1420, USA.

Unpublished-rights reserved under the copyright laws of the United States.

About the Documentation

The following two procedures show how you can update your Content Services documentation and obtain Content Services software patches.

Documentation Updates

To view or download an update of Content Services documentation:

1. Go to the [FileNet Worldwide Customer Support](#) web site.
2. If you have a user name and password, enter them on the Welcome to Worldwide Customer Support page, and click Login. Then go to step 4. Please note that your user name and password are case-sensitive. If you require assistance, click **Contact Us** at the bottom of the web page.
3. If you do not yet have a user name and password, click the New Users **sign up** link. As a new user, you need to ensure that the following conditions have been met before attempting to log in to the Web site:
 - Your company has a support contract with FileNet CSS.
 - You are an authorized customer contact for this account.
 - You have your FileNet Customer ID (CID), which you can find on FileNet correspondence, such as packing lists and invoices.
4. On the Customer Service and Support page, click **Product Tech Info**.
5. In the Products list on the left side of the Products page, click **Image Manager (IM)**.
6. In the Products list in the center of the Products page, click **Content Services**.
7. In the Products list in the center of the Products page, click **Product Documentation**.
8. Scroll the Products list in the center of the Products page to the product whose updated manual, help file, or readme file you want and click the link.
9. Scroll the expanded Products list for the link to the documentation file you want to access.
10. Click the link to open the document, or right-click and choose Save Target As to download the file.

Software Patches

To download a patch:

1. Go to the [FileNet Worldwide Customer Support](#) web site.
2. If you have a user name and password, enter them on the Welcome to Worldwide Customer Support page, and click Login. Then go to step 4. Please note that your user name and password are case-sensitive. If you require assistance, click **Contact Us** at the bottom of the web page.
3. If you do not yet have a user name and password, click the New Users **sign up** link. As a new user, you need to ensure that the following conditions have been met before attempting to log in to the Web site:

- Your company has a support contract with FileNet CSS.
 - You are an authorized customer contact for this account.
 - You have your FileNet Customer ID (CID), which you can find on FileNet correspondence, such as packing lists and invoices.
4. In the Service Window, under Download Patches, click **FileNet Products**.
 5. On the FTP directory page, click **IDMDocServices.html** to open the Content Services FTP patch download directory.
 6. Click the directory link for the software release number (**5.5x**, for example) to open the list of available hotfix packs and patches.
 7. Click the directory link for the hotfix pack or patch you want to download.
 8. Read the available readme file and download the software ZIP file as instructed.

Documentation Formats and Editions

The Content Services documentation is provided as Portable Document Format (**cs*.pdf**), optimized for viewing with Adobe Acrobat Reader 4.0 or later. These files are provided for users who wish to print the documentation in book format. These files are created with compatibility set for Acrobat 4.x. There are known problems (such as some characters and graphics dropping out) associated with viewing them using earlier versions of the Acrobat Reader.

Note The asterisks (*) above indicate that a platform-specific abbreviation completes the file name for each edition of the Content Services documentation provided:

- csWinSql = Windows SQL Server
- csWinOracle = Windows Oracle
- csHpOracle = HP-UX Oracle
- csSolOracle = Solaris Oracle

Typographical Conventions

The Content Services documentation uses these conventions to distinguish elements of text.

Convention	Usage
UPPERCASE	Environment variables, status codes, utility names.
Bold	Paths and file names, program names, and selected terms such as command parameters or environment variables that require emphasis.
<i>Italic</i>	User-supplied variables and new terms introduced in text.
Monospace	Code samples, examples, display text, and error messages.

Reader Comments

If you have comments, questions, or suggestions regarding this documentation, we in FileNet Documentation will be happy to respond. Please write or call:

FileNet Corporation
720 4th Avenue, Suite 100
Kirkland, Washington 98033
(425) 893-7000

Trademarks and Copyrights

Software Numbers

Software Release: 5.5

Information in this document is subject to change without notice. The software described herein is furnished under license and maintenance agreements, and it may be used or copied only in accordance with the terms of the agreements. No part of this manual may be reproduced or transmitted in any form or by any means, electronic or mechanical, including photocopying, recording, or information storage or retrieval systems, for any purpose other than the purchaser's personal use without the express written permission of FileNet Corporation.

Trademarks

FileNet is a trademark of FileNet Corporation. Microsoft and Windows are registered trademarks and Windows NT, Windows 95, Windows 98, Windows XP, and Internet Explorer are trademarks of Microsoft Corporation. Netscape and Netscape Navigator are registered trademarks of Netscape Communications Corporation. UNIX is a registered trademark of X/Open Company Limited. Oracle is a registered trademark of Oracle Corporation. Solaris is a registered trademark of Sun Microsystems, Inc. HP-UX is a trademark of Hewlett-Packard Company. All other products mentioned are trademarks or registered trademarks of their respective manufacturers.

Copyright

© 2001, 2007 FileNet Corporation. All rights reserved.

Portions © 2006 Verity, Inc. All Rights Reserved.

© 2003 Liquent, Inc. All rights reserved. This software is provided under a license agreement with Liquent. Use of this software and all related documentation is subject to and limited by the terms and conditions stated in such software license agreement.

Addendum

A horizontal dotted line in teal extends from the left margin to the right edge of the page. At the right edge, it turns 90 degrees downward, continuing as a vertical dotted line. A solid teal rectangular block is positioned in the top right corner of the page, partially overlapping the horizontal dotted line.

Any notes in this section describe updates made to the documentation since the Content Services 5.5 release.

Note For details on how to download updated or auxiliary documentation and software patches related to Content Services, see [“About the Documentation” on page 12](#).

Release Notes



CS 5.5.0 HP-UX Oracle Release Notes, accessible at [FileNet Worldwide Customer Support](#), contains three topics:

- **Release Highlights** describes what is new in CS 5.5.0 or changed since CS 5.4.0.
- **Problems Fixed in This Release** contains a list of the bugs, with Defect numbers included for reference, found in earlier versions of Content Services that have been fixed in CS 5.5.0.
- **Known Issues** contains a list of known problems and critical information for CS 5.5.0, with Defect Numbers included for reference.

Refer to “[About the Documentation](#)” on page 12 for instructions on how to access web-posted Content Services documentation.

Overview

For information on:

The basics of Enterprise Content Management and Content Services

How objects and properties are used in a library system

How Content Services stores and archives documents in a library system

The search features available for finding information in a library system

How versions of the items checked into a library system are managed

How documents stored in a library system are protected against unauthorized access

Refer to:

“What is Enterprise Content Management?” on page 19

“The Library System” on page 22

“Objects and Properties” on page 24

“Document Storage and Archiving” on page 28

“Searching for Information” on page 29

“Version Tracking” on page 31

“Library System Security” on page 33

What is Enterprise Content Management?

Corporate information comes in many forms, from print to voice to electronic. An enterprise content management (ECM) system spans an entire enterprise, from site to site, across LANs and WANs, enabling all the people in your organization to access, protect, share, and manage corporate information.

An ECM solution generally includes:

- Network-wide search and retrieval
- Logical, not physical, references to storage locations
- Object-oriented approach
- Version control
- Multilevel security
- Network administration tools
- Flexible and open technology
- Load balancing and scalability of distributed services
- Data caching

Network-wide Search and Retrieval

FileNet Content Services (CS) systems allow documents to be identified using plain language titles and property names, not cumbersome file names.

End users can search for documents based on their properties and/or their content. Regardless of the user's location or the file's location, complex path commands with coded document names are never required. Documents are checked out of and checked in to the FileNet CS system for updates and revisions. One simple end user command transparently saves, tracks, and archives any document.

Logical, Not Physical, Storage Pointers

Unlike conventional document management packages that rely on physical file locations, a FileNet CS system does not require users to have any knowledge of where documents are actually stored. In fact, users are shielded from that knowledge, providing an added layer of security for the documents and the network.

Document management systems that use physical pointers require constant supervision and cumbersome revision as networks grow and change. Moving files, adding users, adding or changing directories means updating every single workstation individually. With a FileNet CS system, such system changes can be handled centrally by the network administrator.

Object-Oriented Approach

A FileNet CS system encapsulates all types of files and objects. Each object is described by properties such as description, security, and administration. Actions are performed against objects using these properties as variables. In this way, an ordinary file becomes an “intelligent” document because, regardless of how or where it is used, the

document retains its properties and always knows who is authorized to view it or make edits, where it is to be stored on the network, and how it is to be administered and archived.

Version Control

When a user opens a document for editing, it is designated as checked out. The user is always provided a copy of the particular version of the document, and the original copy of that version remains protected. Other users who try to access a document version that is checked out are notified that it is checked out and by whom. While the document is checked out and being modified, users can view the latest checked-in version of the document.

When the user is finished working with a checked out version, he or she can check it in. The FileNet CS system retains the old version and automatically saves the checked in document as a new version. Once checked in, the old and new versions of the document become available for check out to other users. When users access the document, they are free to check out the most current version or go back to older versions as needed.

Multilevel Security

An access control list is created for each document added to a FileNet CS system. This access control is part of the document's properties and is independent of the document's location on the network. In this way, authorized users have access to the information they need, no matter where they or the documents are physically located. Yet all stored documents are well protected, because only the documents that each user is authorized to see will be displayed as the result of a search.

A FileNet CS system controls who can create new versions of any given document, regardless of data type, application used, or storage location. Security levels determine access rights such as *Owner*, *Author*, *Viewer*, or *None*. The only access to documents is through the FileNet CS system. File names are encrypted and users are prevented from bypassing the FileNet CS system to access files via the network operating system. CS administrators should not share the directories where FileNet file are located.

ECM Administration Tools

FileNet CS systems include a Windows[®] based administrative tool. ECM administration tasks such as adding new servers, designating new storage locations, or adding new users and groups can be performed at any time, no matter how many users are online. In addition, a web browser-based version of the administrative tool that includes a subset of the windows-based administration tool is available for administrators who want mobile access to library system properties and the ability to start/stop CS servers remotely.

Flexible Open Technology

CS is designed to work with virtually every combination of user interface, application, and hardware/software. Creation and maintenance of general office documents (including enterprise, departmental, workgroup, and personal documents), legal document management, email, as well as document imaging may all be handled through a common repository. This means that no matter how many platforms or environments are used across the network, all enterprise applications are interoperable. Additionally, any enterprise can take advantage of FileNet IDM Desktop (and, if necessary, CS API programming functions) to build custom enterprise applications as future needs emerge.

Load Balancing and Scalability of Distributed Services

No matter how an organization's workload grows and changes across departments or divisions, the FileNet CS system's queue management and load balancing features ensure a consistent working environment for end users.

All user requests for documents are processed through efficient multithreaded or multiprocess services, allowing simultaneous requests to be processed in parallel. If a server is unavailable, the request is automatically handled by another server. FileNet CS systems can be configured to evenly allocate document storage as well. If the traffic load becomes too great, additional servers can be added to improve system performance for end users.

Data Caching

The data caching features of CS speed up access to information that is continually needed internally by application programs and stored procedures. For example, when a user opens a CS session (thereby creating a Session object), CS caches the session information. Thereafter, the application programs can use the information without having to access the database after logon has occurred.

Caching also speeds up the assignment of initial property values for many newly created objects, such as Item objects. For example, when a user adds a new Item, the initial default Item property values are based on information stored in the session context. This information is accessed (and cached) when the user session begins, not when the Item object is created.

To reduce the overhead required to process searches on the CS server, search results are cached on the client machine, and rows are retrieved locally.

Objects that are retrieved from the database are cached in a local object allocation buffer (OAB) for use by application programs for the lifetime of the object, thereby caching intermediate SQL results from the database in addition to the search and session context data.

The Library System

Content Services (also called the *library system*) provides server-based enterprise content management (ECM) that can be accessed via a client interface using applications such as FileNet IDM Desktop or FileNet Web Services. An enterprise, especially if it's spread across various sites, may have multiple library systems, depending upon sizing and load balancing considerations.

A typical Content Services installation comprises the following components:

- One or more library systems.
- One or more administrative clients.
- One or more ECM clients (such as IDM Desktop).
- One or more application solutions (such as FileNet Web Services for intranet/internet access).

As you can see in the following illustration, each library system has a set of sub-components that you install and configure to provide the services for your various client-based users.

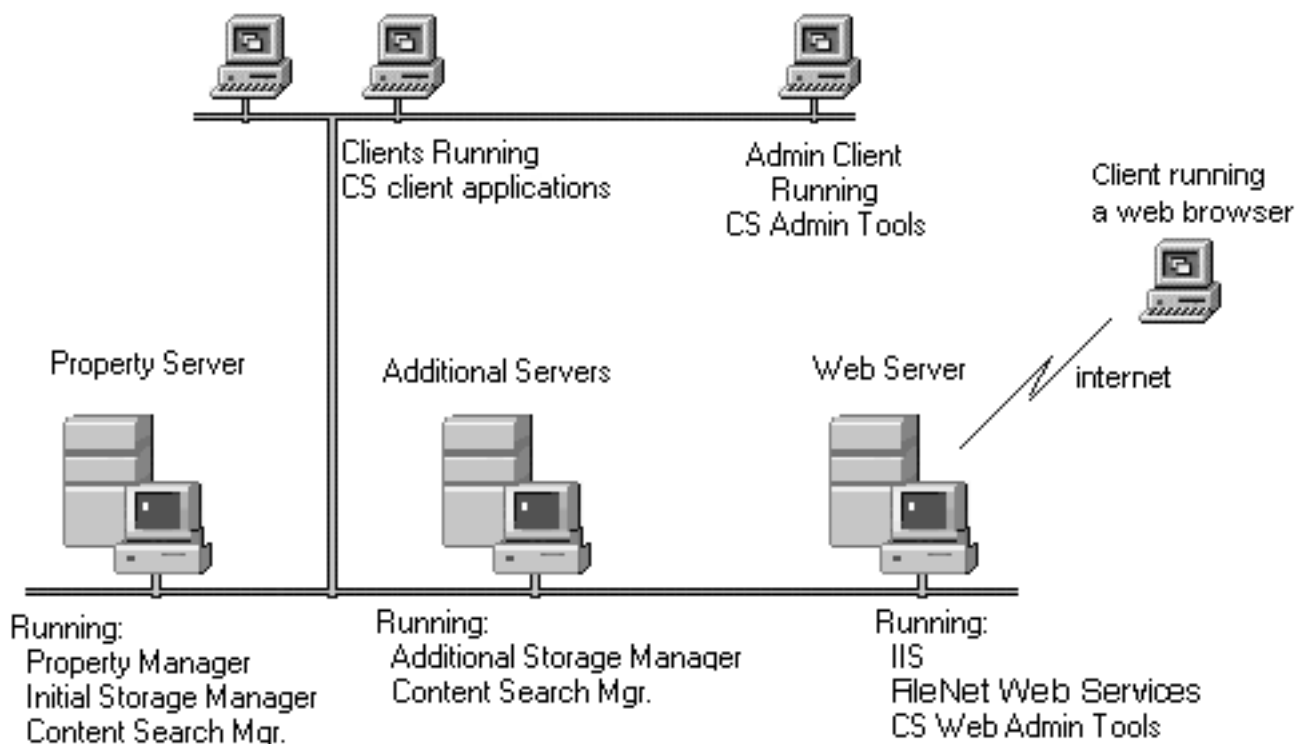

A Basic Library System

Each library system acts as an information storehouse. The Property Manager stores and manages object properties (users, groups, system, and custom properties) and metadata describing your cataloged documents. The Storage Manager stores the actual documents and process requests. The Content Search Manager provides document

content-based indexing and searching capabilities. In addition, you have the option to enable CS Replication Services, which allows you to replicate documents across multiple library systems.

Note You have the option to locate your database on a standalone property server. In this configuration, the initial Storage Manager, Content Search Manager, and Replication Services would be located not on the property server, but on the initial storage server.

Objects and Properties

A library system is based on an object-oriented architecture: users and administrators add instances of objects to the library system which then manages these objects. Objects represent real things, such as electronic files, hard-copy documents, drawings, users, groups, and library system components. Although a library system manages many different types of objects, those that users will work with most frequently are:

- Items
- Versions
- Users
- Groups

Of these objects, users will add only items and versions to the library system. Although as the administrator, you may give users the access privileges to add and modify User and Group objects, you usually take care of adding users, groups, and many other objects that will help you manage the library system and help your users manage their documents.

When something such as a document or user is added to a library system, the system creates an instance of the related object for it (in this case, the Item or User object) and catalogs the properties describing this object in an electronic property repository.

The library system automatically assigns values for some properties. For example, when you add a user to the library system, a value is automatically assigned to the Date Added property. There are other property values of the User object that you can assign when you add the user to the library system, such as the values you want to assign to the User Name and Comment properties.

Some properties require values when you add an instance of an object. For example, when you add a user to a library system, you must assign a value for the User Name property in the User object.

For Item, Version, and Checkout objects only, there are properties called custom properties, which you can define yourself. For example, if a particular library system has been installed in a word-processing environment, you might create custom properties such as Subject, Author, Work Order Number, and Supervisor for your Item or Version objects.

Protected Items

When you add a document to a library system, you usually add it as a protected item. It is called “protected” because the library system physically stores the document, thereby protecting it from unauthorized access, inadvertent removal, and more.

Protected items can be documents that were created by any application (for example, word-processing documents, financial spreadsheets, images, audio, tables, and so on).

Unprotected Items

A library system also lets you control and manage unprotected items (external documents), which are items that are not physically stored in the library system but are tracked for easy management. This capability is especially useful

for items that are stored in special locations, yet still require version tracking or controlled access. Some examples are: magnetic tapes, printed technical manuals, printed engineering drawings, and software source code listings.

Although the unprotected items added at most sites represent these kinds of physical objects, unprotected items can also be electronic files that you do not want to store in the library system.

Document Versions

When a document is added to a library system, an instance of the Item object is created to describe its general features or properties: the author, the date it was added, the original file name, and so on.

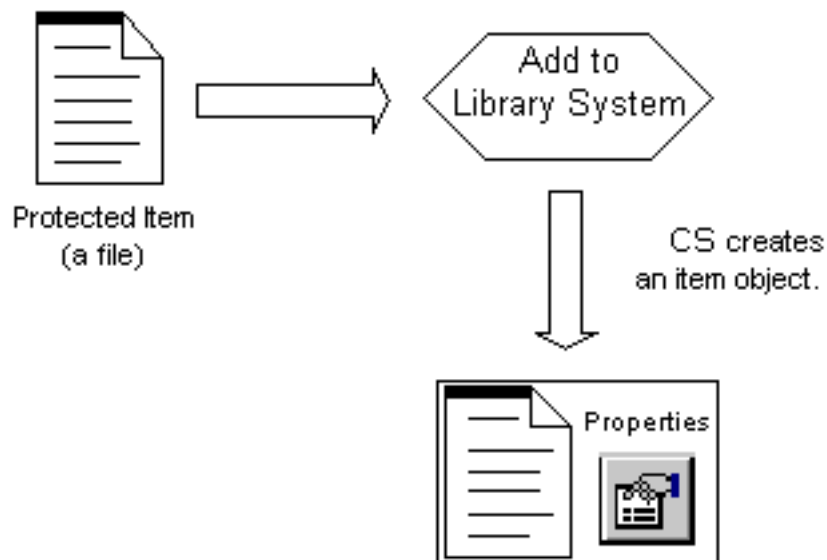

Adding an Item to a Library System

At the same time that an instance of the Item object is created to generally describe the document, an instance of the Version object is created to uniquely identify the first version of the document. A version is always associated with a document. This Version object includes information such as the user who created the version, the date the version was created, and any comments about what makes this version unique.

A Version object acquires more meaning as revisions are made to the document. If you were to modify version 1, for example, you would be expected to save the new revision as version 2 of the document. As a result, a second instance of the Version object would be created to describe who made the changes, when the changes were made, and any comments you might have.

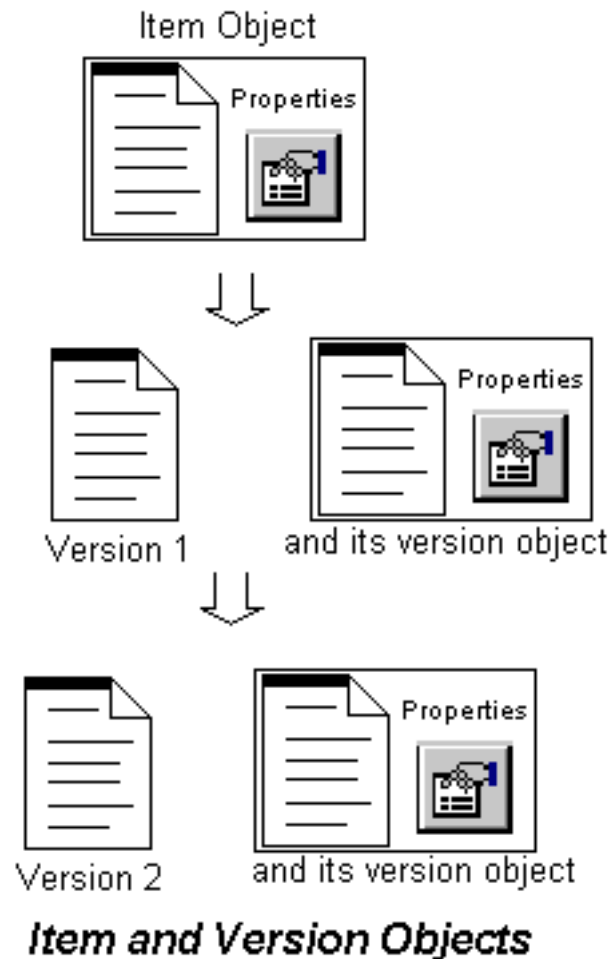

Each time you create a new version of a document, the library system creates a new instance of the Version object to uniquely identify any changes. Thus, each document has one instance of the Item object to describe the original document and, possibly, several instances of the Version object, each one identifying a revision of the document.

Users and Groups

Before anyone can access the information managed by a library system, you must first add that person to the library system as a user. In doing so, an instance of the User object is created to describe who that user is and what privileges he or she has been assigned.

When users are added, they are automatically included as a permanent member of a universal group (*General Users* by default). You may also assign the user to the administrative group (*Administrators* by default). All users working as members of the Administrators group have the highest level of access rights and system-wide privileges. The General Users group and the Administrators group are created automatically when you install a library system.

Note During installation you can assign custom names to the universal and administrative groups in each library system at your site. However, once you have installed the library system, you cannot rename or delete either of these groups.

Using CS Admin Tools or Web Admin Tools, you can also create two groups, zUserGroupAdmin and zPasswordAdmin, whose member users have limited administrative rights. Using Web Admin Tools (not CS Admin Tools), the users in zUserGroupAdmin can add, delete, and modify CS users and groups; the users in the zPasswordAdmin group can modify passwords of CS users and groups. However, no user in either group will be able to do any of the following:

- Delete or modify the initial Admin user or other “special” users in CS—specifically, the DirSync, ReplDaemon, and WorkflowDaemon users.
- Delete, modify, or add members to the initial Administrators group, the zUserGroupAdmin, or the zPasswordAdmin group.

If you have added other groups to the library system, you can assign a user as a member of one or more of those groups. Every group that you add to the library system has an instance of the Group object that describes the group, identifies the group members, and indicates the assigned privileges of the members. Groups are typically made up of users who work closely together and have common access requirements to documents in the library system. For example, for a library system oriented towards word-processing documents, you might create DataEntry, Supervisors, and Managers groups.

Refer to “[Library System Security](#)” on page 33 for a discussion of access control.

Document Storage and Archiving

Most users of a FileNet CS system will probably have one basic objective in mind: to manage documents efficiently. To meet this objective, they must first add their documents to a FileNet CS system. They can forget about networks, directories, path locations, and file names. One of the greatest advantages of a FileNet CS system is that users don't have to know anything about file storage to get their work done.

As an administrator, it's your job to determine the best way to distribute document storage across the network.

Storage Repositories and Storage Categories

Storage repositories are the directories or partitions you create for storing documents added to a library system. When a storage repository is added to a library system, a corresponding Storage Repository object instance is created. It contains several descriptive properties, including the system-assigned storage repository ID, the directory path, and the network name of the server on which the storage repository resides.

Storage categories are groupings of documents that have common storage requirements. You define the storage categories that best suit a particular library system. For example, if you are administering a library system largely oriented to word-processing, you could define its storage categories as Documents, Graphics, and Memos. On the other hand, if you are administering a library system oriented to financial data, you could define its storage categories as Spreadsheets, Charts, Schedules, and Miscellaneous.

Your job is to link the storage categories to the appropriate storage space, as represented by the storage repositories you assign. For example, if you were administering the word-processing library system mentioned above, you could assign the Documents and Graphics storage categories to a storage repository on a device with a large amount of space, and assign the Memos storage category to a storage repository on a device with less space allocated.

Archive Repositories and Archive Categories

Since each document in a library system has one or more versions, the amount of data in a system's storage repositories could eventually grow beyond reasonable limits. Each library system uses parameters you establish to begin the process of moving offline some (or all) document versions.

Archive repositories are the directories or partitions you create to temporarily store the versions that are moved offline by the archiving process. You can manually archive versions, or you can specify an online version limit and let the library system handle the process for you automatically.

Like storage categories, archive categories determine where a library system moves the archived document versions. For each library system, you can assign the archive categories unique names appropriate to the offline storage capabilities of that library system. For example, for a library system that archives files onto tape, sends them to a printer, or simply deletes them, you might set up archive categories named: Tape Archive, Print Archive, and Delete Without Backup. For another library system you could assign names such as Six-Month Hold, Old Docs, and Trash.

Whether or not a user can reclaim (to online status) the document versions handled by these archive categories depends on the needs or limitations of the particular library system. You can designate each archive repository as reclaimable or nonreclaimable. A library system also provides an option for the archive process to immediately delete versions from specified nonreclaimable archive repositories.

Searching for Information

Just as users don't need to know anything about document storage to add documents to the library system, neither do they need to know where the library system stored their document to be able to access them. Instead of forcing users to access information based on path locations and file names, users find documents simply by describing them.

For example, suppose a user added a document yesterday and gave it these property values:

Property	Value
Author	Jean Giono
Title	John Berger and I
Department	Pyrenees

Now any user with the appropriate access rights can find the document by searching on any of the values listed above. For example, you could search for all documents whose author is Jean Giono. This search would return a list of all the documents he had ever added to the library system. By adding to your search criteria, you can narrow this search to request only those documents added to the Pyrenees department by Jean Giono. The more specific your search criteria, the more precise your search results will be.

Provided you have the appropriate access rights, you can check out a version of the document listed in your search results. The library system delivers a working copy of the version to your client workstation.

Most, if not all, library system client applications provide searching capabilities based on properties. They may also provide search facilities based on the content of documents.

Content Searches

With the Content Search Manager installed in your library system, users can search for files based on words or phrases in the file contents. Users can also search XML documents for specific tags and content within tags.

The Content Search Manager supports the following content search features:

Feature	Description
Basic Boolean searching	Allows use of AND, OR, and NOT search operators to indicate relationships between query statements.
Proximity searching	Allows queries for text found within a specified number of words.
Wildcard searching	Allows use of * and ? as wildcard placeholders in queries for all words or phrases containing specified portions of text.
Stopword list	Provides a list of words that will not be included in any searches, such as <i>a</i> , <i>an</i> , and <i>the</i> .



Feature	Description
File filters	Allow files created in particular applications (for example, Microsoft Word) to be indexed in ASCII format for content searches. The third party filters which the library system uses during indexing have a limited ability to index ASCII files. Some ASCII files may not be recognized and will be passed over.
Embedded variants file	Allows searching for word variants based on character substitution.
XML searching	Allows searching content for full text, specific XML tags (for example, <title>), and content within tags.

Version Tracking

Each time you add a document to a library system, you create the first version of that document. Each time you check out and check in the document, you create another version. The following figure illustrates this process.

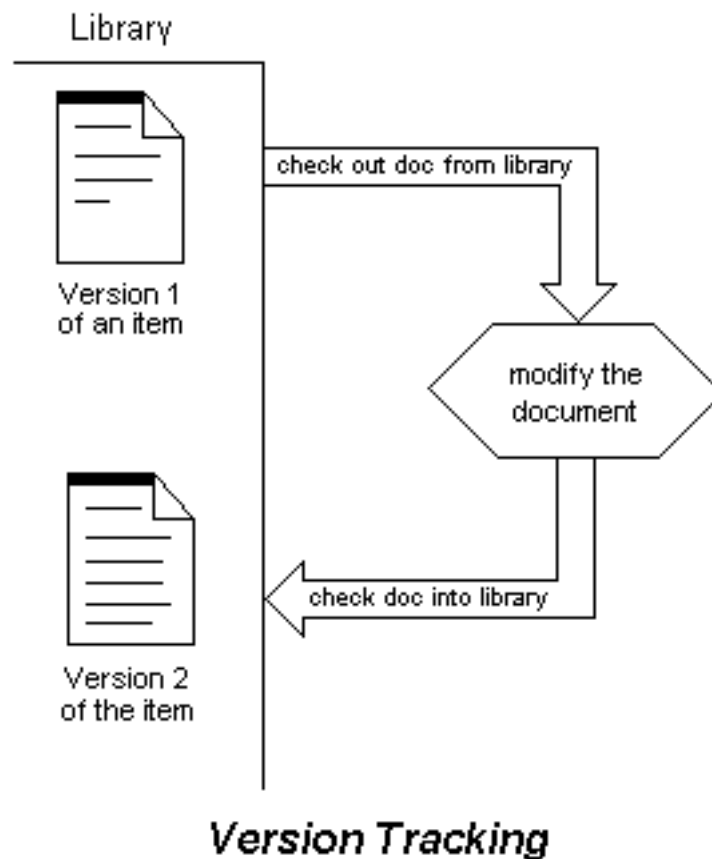

Whenever you check out a document, the library system ensures that you are always working with the latest version of the document (unless you specify otherwise).

The version history of your documents is protected, because the library system delivers a copy of the document version you check out. This is important in situations where you may accidentally delete an important section of a document. If this happens, you can always cancel the first checkout, check out a new copy of the file, and make the necessary repairs. With this safety feature, the library system ensures that the original document for each version of a protected item is safely stored on the network.

As an administrator, you can also cancel the checkouts of other users. For example, you might find this feature useful if a user has left the company and forgotten to check in all his or her checked out versions of particular items.

Version Lines

Each time you use IDM Desktop (or some other library system client application) to check out the current version of a document and then check it back in, you are adding a new version of the document. The sequence of versions created by this process, as shown in the diagram above, is referred to as the primary version line. In the primary version line, versions of a document are sequentially numbered in the order in which they were checked in (1 through 9999). By default, you receive the current version when you check out a document.

Note Secondary version lines are not supported by FileNet client applications, but may be supported by customer-developed client interfaces. Refer to the *CS Explorer Online Help* for information about the *Allow Secondary Version Lines?* property of the Item object.

Library System Security

Another powerful feature of the library system is the security it provides for your important information. Each time you or any other user adds a document to the library system, you determine the document's descriptive properties and its associated version files and properties that users and groups will be able to access. You provide this information using the document's Access List property. For further security, there is also an Access List property for all users and groups.

Three objects commonly referenced by users and administrators contain an access list: the User object, the Group object, and the Item object. However, access rights to entities without access lists (such as versions) are passed down through “parent” objects (such as the Item object). So, the library system provides a simple way to set up and maintain access control, yet allows this security to be as controlled or permissive as necessary.

There are five levels of access rights in a library system:

Access Right	Privileges Granted
None	No access. If no other access level is stated in the access list, access rights of None are assumed. An access level of None can also be explicitly stated in an access list.
Viewer	Generally, the ability to view the object properties or to make copies of the associated versions.
Author	(Applies to documents and versions only) Viewer access rights <i>plus</i> the ability to check out, check in, and copy associated versions and modify property values for the version. In addition, you may be allowed to modify designated custom property values for the document.
Owner	Author access rights <i>plus</i> the ability to delete documents, modify security, and modify most properties.
Admin	Owner access rights <i>plus</i> the ability to modify all property values. Active members of the Administrators group are automatically assigned Admin access rights to all properties, even though their names do not appear in any access lists. Users who are not members of the Administrators group can be explicitly assigned an Admin access level to the properties associated with particular objects.

Controlling Access through Groups

Although an access list can control access on a user-by-user basis, the lists would become long and difficult to maintain if they listed all possible users by name. To make access control easy to implement and maintain, the library system allows you to assign access rights to groups, because groups contain sets of users who have common access requirements.

Because a user may belong to more than one group in a library system, access control is determined by a user's *active group*, that is, the group in which a user is currently working. Thus, when users change their active group, their access rights to objects also change accordingly.

Using groups to control access greatly simplifies security. Suppose, for example, that there are seventy users in a library system, but these users all fall into three work groups: employees, supervisors, and a personnel department. Since there are also three groups with those same names, the access list for a document that corresponds to an employee's personnel record would need only three entries (one for each group), rather than seventy (one for each individual user).

If groups are created to match the way people work in an organization, their use in controlling access can ensure people will read and modify only the appropriate information.

How Access Lists Work

An access list contains information about the users and groups who have been assigned specific access rights to a particular object.

In CS Explorer, this information is displayed as Access Control object properties. Each Access Control object contains three pieces of information:

- The name of a user or a group
- The type of name
- The access rights granted

Here are several Access Control objects:

Name	Type	Access Level
General Users	Group	Viewer
Tech Pubs	Group	Author
Leads	Group	Owner
Admin Assistants	Group	Viewer
Sally Kemp	User	Owner

Note Other interfaces may represent this information differently, but the access information stored in a library system is the same.

Notice the group called General Users in the example. Every user that is added to a library system is automatically made a member of the General Users group. This group provides a mechanism for adding all users to an access list in one simple entry. Another unique group in the library system is the Administrators group, whose active members have Admin access rights to all objects, even if the group is not specifically included in access lists.

Note During the installation of a library system, you can assign your own customized name for the General Users group and for the Administrators group in each library system.

By default, a library system uses the following search pattern when determining a user's access rights to a particular object and assigns the first access rights that apply:

1. Checks to see if the user is a member of the Administrators group.
2. Checks in the object's access list for an entry under the user name.
3. Checks in the object's access list for an entry under the user's active group.
4. Checks the access rights assigned to the General Users group, if included in the access list.
5. Assigns the user access rights of None.

Notice that this search pattern ensures that active members of the Administrators group always receive Admin access; thereafter, access rights specifically granted to a user take precedence over those granted to a group.

Access List Defaults

To ensure that each access list contains initial entries, a library system provides some defaults in the User, Group, and Item object. In User and Group object access lists, these defaults are standard entries that are always added, as shown in the following:

Name	Type	Access Level
(Added By User)	User	Admin
(User's Name)	User	Owner
General Users	Group	Viewer

The **Added By User** value is the user who added the object to the library system. This user and any user with Owner or Admin access rights can modify the values after the User or Group object has been created. The Administrators group always has Admin access rights, even though these rights are not displayed in the access list.

Default Item Access Lists

Another way a library system can help users control access to their files is by inserting default entries in document access lists so that the user does not have to provide the same set of entries each time he or she adds a document.

You can specify a set of default item access list entries for each user in his or her User object. Then, each time that user adds a document to the library system from any user interface, the access list of the Item object is filled in with those specified defaults. Of course, to cover special cases, users can always change the access list of any documents they add, but they do not have to start from scratch with each document.

In the same way that you add entries to the default item access list in the User object, you can also specify them in Group objects and the System object.

Thus, the access lists of documents do not necessarily have a standard set of default entries. The library system does add default entries to the document's access list as the document is added, but to determine these defaults, the library system will check for entries in the Default Item Access List properties in the following objects and use the first such list with any entries:

1. The User object
2. The Group object for the user's active group
3. The System object

To understand how default item access lists work, consider the following example. At the law firm of Hunter and Bowers, senior lawyer Sarah Black is using IDM Desktop to add an item to a library system. She knows that her system administrator has given her active group (Attorneys) the default item access list (shown below), which will be applied to all documents added by the group's members.

Name	Type	Access Level
Attorneys	Group	Author
Managers	Group	Author
Paralegals	Group	Viewer

The system administrator has left the Default Item Access List property blank in Sarah's User object because Sarah always wants the default access list for her active group to be applied. (Likewise, whenever Sarah changes her active group, the library system will apply the default item access list of her new active group.) She also realizes that since the default access list at her active group level does not mention her name specifically, she will receive the program default access rights for any user who adds a document and Owner access rights to the document that she is adding to the library system. And with Owner access rights to the new document, she can modify the entries in the document's access list at a later time if necessary.

Special Privileges for Custom Properties

You can assign access privileges for users to the custom properties in an Item, Version, or Checkout object (properties the administrator has defined specifically for the site) that are different from the access rights you assign them for the rest of the properties in that object. This tactic allows you to specify just what privileges (none, read, read/write, or write) users with the same access rights have to each custom property.

For example, consider a small chemical company where the employees fall into three groups: Management, Technicians, and Clerical. At this firm, a protected item is added to the library system for each chemical formula produced. The Item objects for these formulas contain several custom properties, but each group needs to read or fill out only a few values. Assigning special privileges to these properties ensures that the right group fills out the right values and that information can remain confidential.

The assigned privileges are:

Custom Property	Group	Privileges
Formula Name	Viewer	See (Read)
	Author	Modify (Read/Write)
	Owner	See (Read)
Toxicity Level	Viewer	Not see (None)
	Author	Modify (Read/Write)
	Owner	See (Read)
Status Assigned	Viewer	Not see (None)
	Author	Not see (None)

Custom Property	Group	Privileges
Enforced Security Code	Owner	Modify (Read/Write)
	Viewer	Not see (None)
	Author	Not see (None)
	Owner	Modify (Read/Write)

Note Refer to “Adding Custom Properties” on page 223 for suggestions and recommendations when adding custom properties.

Secure Document Delete

With the Secure Document Delete feature you can *scrub* your sensitive document files to prevent any possibility of recovery via disk recovery tools. Scrubbing a file means to overwrite its contents with a byte pattern before actually deleting them.

Refer to “Secure Document Delete” on page 276 for details about functionality.

Refer to “Storage Manager Initialization Parameters” on page 144 for configuration procedures.

Planning Guide

For information on:	Refer to:
How to use this guide to plan a library system	“About the Planning Guide” on page 39
Guidelines about the types of information you will need and who to ask	“Gathering Information” on page 40
Guidelines about developing an implementation plan	“Designing Your Library System” on page 41
A set of forms you can print and fill out when developing your implementation plan	“Configuration Worksheets” on page 42

About the Planning Guide

NOTE Throughout this guide are references to worksheets that are provided to help you gather and analyze data, and then to plan and implement your FileNet Content Services (CS) system. Refer to “[Configuration Worksheets](#)” on page 42 for the actual forms you can print.

Who Should Use this Guide

This guide is intended for Content Services system administrators and network planning personnel. It assumes you have:

- A basic understanding of networks.
- An understanding of the planning and configuration issues associated with networks.
- A solid working knowledge of the FileNet products you will be using.

We strongly recommend attending the appropriate FileNet Training classes.

Purpose of this Guide

This guide helps you determine the information storage and access needs of your corporation and create a design for implementing a system.

To do this, you will need to examine how information flows within your organization and what corporate information model best describes your company. While this is not necessarily a complex task, it must be done before you can properly design a system that meets your needs.

How to Use this Guide

This guide describes how to use the series of “[Configuration Worksheets](#)” on page 42 that lead you through the planning process for your FileNet CS system.

Throughout this guide, the word *document* will be used to describe any information that can be stored as an electronic file (word processing, spreadsheet, graphic, image, sound, project).

If you still have questions or concerns after reading this guide, please contact your FileNet representative.

Gathering Information

The first step in planning your Content Services (CS) installation is to gather information about the documents in your organization and how they move among users. The most effective way to do this is by interview, using the provided Configuration Worksheets. While this may seem time-consuming, we have found that it is the best way to consolidate and organize the details necessary for a successful library system implementation.

The goal here is to gather information about the nature and flow of information in your organization. This will give you the resources to design a library system that will meet your specific needs. Sites that have not taken the time to gather this information before beginning to implement have generally had to modify their systems after their initial setup.

Some of the information you will need is general descriptive data, intended to help you make decisions about your overall library system configuration (such as budgetary constraints that force you to design your system using one Property Manager for your entire site). Other information will help you to set up specific property values within your library system (such as the names of your users, the groups to which they belong, and what access rights they will need to specific types of documents).

Whom to Interview

You may want to consider interviewing some of the following sources:

- Division Heads
- Department Heads
- Administrative Assistants
- Word Processing Managers
- Delivery and Document Handling Personnel
- Telephone System Manager
- Network Administrators (WAN and LAN)
- Receptionist

What to Ask

The Configuration Worksheets are designed to drive the interview process. Refer to “[Configuration Worksheets](#)” on page 42 for guidelines on using these forms.

Designing Your Library System

The following topics, in conjunction with the “[Configuration Worksheets](#)” on page 42, lead you through the steps for designing your FileNet Content Services (CS) system. You will use the general and specific information gathered in the previous topic to assist you with your design process. Once you have completed these worksheets, you will find that the difficult part of the installation process--a good plan--is done.

Describe and Diagram Your LAN

The first step in actually designing your FileNet CS system is to use the “[LAN Description Worksheet](#)” on page 56 to describe and diagram the major components of your LAN as they are planned for the proposed system installation. FileNet CS system configuration and performance depend on the network as well as the client and server hardware and software configuration.

As you create your diagram, ask yourself the following questions:

- What do I have to do, if anything, to my current network to support a FileNet CS system at the desired performance level?
- Do I need to add or upgrade any servers (including web servers)?
- Do I need to add or upgrade network links (such as communication lines, bridges, routers, hubs, segments, rings, etc.)?
- Do I need to add or upgrade any clients?
- Will my FileNet CS system be based on one library system? Or do I want to share the load among multiple library systems, making sure that all users have access to the information required to do their work?

Estimate Hardware and Software Requirements

In the “Hardware and Software Requirements” worksheets, you will provide the detail necessary to actually install and configure your FileNet CS system. Use the information you gathered in the previous topic, “[Gathering Information](#)” on page 40.

After you have completed these configuration worksheets, draw a second diagram of your LAN, this time placing your FileNet CS system within it. Check the loading and access to be sure they can meet your access and performance expectations.

Configuration Worksheets

The configuration worksheets are provided to help you gather and analyze the data you will need to plan your library system. As you interview your sources, you should ask the following questions.

Who?

Use the “Answering Who” worksheets when asking:

- Who will access the library system? Who does each user work with? How do these people work together (departments, project teams, functional or cross-functional work groups)? Refer to “Users and Groups Worksheets” on page 44.
- Who will act as installer? System manager? Site administrator? Sub-administrator? Refer to “Administrators Worksheet” on page 46.

What?

Use the “Answering What” worksheets when asking:

- What are the types of documents and what are their requirements? Refer to “Document Description Worksheet” on page 47.
- What are the access rights of specific users/groups to each type of document? Refer to “Document Access Rights Worksheet” on page 48.
- What is the network setup? What types of WANs, LANs, servers, and client machines are used? (This information is necessary because a CS system depends upon the performance and integrity of the network to function properly.) Refer to “Network Worksheet” on page 50 and “LAN Description Worksheet” on page 56.
- What are your hardware and software requirements? Refer to:
 - “Machine Requirements Worksheet” on page 57
 - “Library System Components and Sizing Worksheet” on page 58
 - “Client Application Requirements Worksheet” on page 60
 - “Library System Requirements Worksheet” on page 61
 - “Initial Storage Server Hardware Worksheet” on page 64
 - “Additional Storage Server Hardware Worksheet” on page 65
- What are the budgetary constraints? Refer to “Budgetary Constraints Worksheet” on page 51.

Where?

Use the “Answering Where” worksheet when asking:

- Where are the documents stored and accessed?
- Do all these locations have connections between them? What is the availability of these connections?
- Is remote access required?
- Are there other special considerations?

Refer to the “[Document Storage & Access Worksheet](#)” on page 52.

When?

Use the “Answering When” worksheets when asking:

- When is each site in your organization open for operation? Refer to “[Site Hours Worksheet](#)” on page 53.
- When is your network used most? least? Refer to “[Network Usage Worksheet](#)” on page 54.
- When are documents accessed at a given location? Refer to “[Document Timeframes Worksheet](#)” on page 55.
- When a disaster occurs, what is your recovery plan? Refer to “[Disaster Recovery Worksheet](#)” on page 66.

Users and Groups Worksheets

Use this table to help you determine what users and groups to add to your FileNet CS system. List all the groups in your organization across the top of the table. Then list each user name in the first column and place a check mark under each group to which the user belongs.

User Names	G r o u p																

Total # of users in organization:

Use this table to indicate how many users belong to each of the groups in your organization.

Group Name	# of Users

Administrators Worksheet

Use this table to determine what people in your organization will act as administrator on some level.

Installers	System Managers	Site Administrators	Sub-Administrators

Document Description Worksheet

Use this table to determine the categories of documents in your organization and their specific requirements. List the document categories on the top (such as financial spreadsheets, engineering specs, manuals) and then provide the necessary information for each document category.

	D o c u m e n t C a t e g o r y														
Mission Critical, General Office, or Reference?															
Total # of files															
Predicted # of files over next year															
Predicted # of versions per file															
Avg size of file															
Storage Requirements															
# of unprotected items															
Performance expectations/needs															

Document Access Rights Worksheet

Use this table to determine default item access lists for each document category. List each document category across the top. In the first column, list the groups and, when necessary, specific users who require access to these documents. Then indicate the security access rights of each group and user to the document category.

Group / User Names	D o c u m e n t C a t e g o r y															

Access Rights

Level	Rights Granted
Admin	Owner access rights <i>plus</i> the ability to modify all property values.
Owner	Author access rights <i>plus</i> the ability to modify most property values, including security, and to delete the document.
Author	Viewer access rights <i>plus</i> the ability to check out and check in the document and change a few property values.
Viewer	The ability to view and make copies of the document and view the properties.
None	None. The user doesn't even know the object exists.

Network Worksheet

Describe the following aspects of your existing network setup.

Network topology	
WAN	
Speed	
Performance	
Availability	
Bridges & routers	
Remote access - freq. & quantity of use	
LAN	
Network OS type & version	
Server speed	
Performance	
Network interface cards	
Server IP addresses	
Disk space	
Backup	
Freq. & quantity of use	
Client Setup	
Hardware	
Configurations	
Run software across network? from local disk?	
Web browser	

Budgetary Constraints Worksheet

List any budgetary constraints that could affect your library system setup.

1.	
2.	
3.	
4.	
5.	
6.	
7.	
8.	
9.	
10.	

Document Storage & Access Worksheet

List the document categories on the top (such as financial spreadsheets, engineering specs, manuals) and then provide the necessary information for each document category.

	D o c C a t						
Storage requirements							
Storage location							
Access location							
Connections between storage and access sites							
Availability of connections							
Remote access?							
Special considerations							
Web access							

Site Hours Worksheet

Indicate the typical work hours of the site where the library system will be installed.

Sites	Hours of Operation

Network Usage Worksheet

Indicate the usage patterns of your network.

Document Timeframes Worksheet

List the document categories in the first column (such as financial spreadsheets, engineering specs, manuals) and then provide the necessary access information for each document category.

Document Category	Time of file access	Freq. of file access	Avg. life of files

LAN Description Worksheet

In addition to completing the following LAN description worksheet, make sure you have a complete LAN diagram.

User/Network Info	Number	Descriptions
User Information		
# of LAN users		
Types of users		
Types of files		
# of files		
Avg. size of files		
Freq. of access		
Current response time		
Network Information		
NW OS type & version		
Total # of nodes		

Machine Requirements Worksheet

Indicate the number of computers required and a brief description of each type.

Component	Quantity	Descriptions
Initial storage servers		
Additional storage servers		
Verity K2 Master Admin servers		
Standalone database servers (optional, if supported)		
Content Services clients		

Library System Components and Sizing Worksheet

System #1 Name:

Specific Component	Value	Comments
Database server (name)		
Standalone? (yes or no)		
Size of database or tablespace		
Size of database transaction or redo log		
Rollback database segment tablespace (Oracle)		
Temporary database tablespace (Oracle)		
Physical location		
Archive media		
# of users (w/ growth)		
# of storage repositories		
Disk space available		
Physical location		
Projected # of files (w/ growth)		
Initial storage server (name)		
FileNet CS system name		
# of storage repositories		
Disk space available		
Physical location		
Projected # of files (w/ growth)		
# of content search repositories		
Projected content search repository sizes		

Specific Component	Value	Comments
Additional storage server (name)		
# of storage repositories		
Disk space available		
Physical location		
Projected # of files (w/ growth)		
# of content search repositories		
Projected content search repository sizes		

Client Application Requirements Worksheet

Client Application	Version	Configuration Requirements

Library System Requirements Worksheet

List the overall system requirements for your library system

System Properties	Value	Comments
Online version limit		
Permanent versions in limit?		
Secure searches?		
Default Checkout File Name		
Custom property 1		
Custom property 2		
Custom property 3		
Custom property 4		
Custom property 5		
Custom property 6		
Custom property 7		
Custom property 8		
Custom property 9		
Custom property 10		
Storage categories		
1.		
2.		
3.		
4.		
5.		
6.		
7.		
8.		
Archive categories		
1.		
2.		
3.		

System Properties	Value	Comments
4.		
5.		
6.		
7.		
8.		

Database Server Hardware Worksheet

Property Server	Model/Ver.	Description	Size/Speed
Server brand & model			
CPU (speed & number)			
Memory			
Storage			
Network interface card			
Archive media (size & speed)			
OS version			

Initial Storage Server Hardware Worksheet

Property Server	Model/Ver.	Description	Size/Speed
Server brand & model			
CPU (speed & number)			
Memory			
Storage			
Network interface card			
Archive media (size & speed)			
OS version			

Additional Storage Server Hardware Worksheet

Server	Model/Ver.	Description	Size/Speed
Server brand & model			
CPU (speed & number)			
Memory			
Storage			
Network interface card			
Archive media (size & speed)			
OS version			

Disaster Recovery Worksheet

Disaster Recovery	Value	Comments
Disk duplexing / mirroring / disaster recovery		
Off-site backup storage		

Roadmap to Setting Up

For information on:

Installing and configuring the prerequisite software, installing the initial library system services, and adding additional services or a display language to an existing library system

Installing and configuring the administrative client

Configuring a library system to meet the specific requirements of your site

Installing client software for accessing a library system

Upgrading the database and Content Services software

Refer to:

“Installation Roadmap” on page 68

“Administrative Client Setup Roadmap” on page 70

“Configuration Roadmap” on page 71

“Client Interface Setup Roadmap” on page 73

“Upgrade Roadmap” on page 74

Installation Roadmap

To install a library system:

Required	<p>Before you begin any library system installation or upgrade, always check the FileNet Worldwide Customer Support web site for documentation updates and software patches. See “About the Documentation” on page 12 if you need help.</p> <p>Note To configure and administer a library system, you must set up an administrative client. Refer to “Administrative Client Setup Roadmap” on page 70.</p>
Highly Recommended	<p>For an introduction to Content Services architecture and library system functionality, read these topics in the <i>Overview</i>:</p> <ul style="list-style-type: none"> • “What is Enterprise Content Management?” on page 19 • “The Library System” on page 22 <p>To familiarize yourself with some of the main features, read these overview topics in the <i>Administration Guide</i>:</p> <ul style="list-style-type: none"> • “Storage Repositories” on page 198 and “Storage Categories” on page 205 • “Archive Repositories” on page 207 and “Archive Categories” on page 214 • “Content Search Repositories” on page 217 • “Custom Properties” on page 222 • “User Objects” on page 227 • “Group Objects” on page 231
Highly Recommended	<p>Before beginning installation of the initial library system services, complete the worksheets included with the “Planning Guide” on page 38. This will help you plan your library system in advance, and will provide a detailed record of your library system configuration.</p>
Highly Recommended	<p>Complete the “Installation Settings” on page 107. This will create a record of your installation settings before you start installing Content Services.</p>
Required	<p>Review the “Release Notes” on page 17 for a list of new features, known problems, and other critical information pertaining to this release.</p>
Required	<p>Verify that all platform (hardware and software) requirements have been met for the server on which you plan to install the library system. Install any necessary updates or service packs. See the CS 5.5.0 HP-UX Oracle Platform Requirements at FileNet Worldwide Customer Support.</p>
Required	<p>Install and configure the database engine and prepare the database, as specified in “Setting Up the Oracle Software” on page 82</p>

Required Install the Content Services software, as specified in “Installing Initial Library System Services” on page 111

To install additional library system services:

Highly Recommended Familiarize yourself with the general installation and configuration issues of the library system services. In addition, identify the number of storage, archive, and content search repositories to configure on the additional storage server as well as the storage and archive categories that link to these repositories.

Highly Recommended Complete the “Installation Settings” on page 107. This will create a record of your installation settings.

Required Verify that all platform (hardware and software) requirements have been met for the server on which you plan to install additional services. Install any necessary updates or service packs. See CS 5.5.0 HP-UX Oracle Platform Requirements at FileNet Worldwide Customer Support.

Required Install the additional library system components as specified in “Installing Additional Library System Services” on page 116.

To install Rendition Services:

Highly Recommended Familiarize yourself with the general requirements and installation procedures as described in these topics:

- “Hardware and Software Requirements for Rendition Services” on page 600
- “Install Rendition Services on Servers” on page 605

To configure Replication Services:

Highly Recommended Read the following topics and determine if an administration domain is required before configuring replication:

- “Replication Services Overview” on page 536
- “Planning for Replication Services” on page 543
- “Replicating Objects” on page 550

Note To configure and administer a library system, you must set up an administrative client. Refer to “Administrative Client Setup Roadmap” on page 70.

Administrative Client Setup Roadmap

The administrative client software for Content Services is CS Admin Tools. Also available is a web browser-oriented variation called CS Web Admin Tools, which provides a lighter set of administrative tools, and also the ability to start/stop CS services remotely via a web browser.

To set up your administrative client:

- Required Verify that all platform (hardware and software) requirements have been met for the client machine on which you plan to install the administrative client. Install any necessary updates or service packs. See [CS 5.5.0 HP-UX Oracle Platform Requirements](#) at [FileNet Worldwide Customer Support](#).
- Required Install IDM Desktop on the administrative client machine.
- Required Install Content Services Admin Tools on the administrative client.
- Optional On a web server, install Content Services Web Admin Tools and CS Client Library Files (the latter is installed by FileNet Web Services or IDM Desktop).

Note Before you begin using your library system, there are a number of configuration issues to consider. Refer to “[Configuration Roadmap](#)” on page 71.

Configuration Roadmap

Note For information about performing administrative tasks for your library system, refer to “Administration Guide” on page 187.

To configure your library system:

Highly recommended	Familiarize yourself with important configuration issues. Refer to “Configuration And Maintenance” on page 189.
Highly recommended	Create additional repositories for storing your documents. Refer to “Storage Repositories” on page 198 and “Adding a Storage Repository” on page 199.
Required if you add storage repositories	Create additional groupings of documents that have common storage requirements. Refer to “Storage Categories” on page 205 and “Adding a Storage Category” on page 206.
Highly recommended	Create additional repositories for archiving your documents. Refer to “Archive Repositories” on page 207 and “Adding an Archive Repository” on page 211.
Required if you add archive repositories	Create additional groupings of documents that have common archive requirements. Refer to “Archive Categories” on page 214 and “Adding an Archive Category” on page 215.
Required for Content Search Managers	Create additional repositories for the index files used in content-based searches. Refer to “Content Search Repositories” on page 217 and “Adding a Content Search Repository” on page 219.
Required if you use Document Classes	Add custom properties to document, version, and checkout object types. Refer to “Custom Properties” on page 222 and “Adding Custom Properties” on page 223.
Optional	Add users. Refer to “User Objects” on page 227 and “Working with User Objects” on page 227. Note To bulk add users, refer to <i>CS Bulk Process Online Help</i> .
Optional	Add groups. Refer to “Group Objects” on page 231 and “Working with Group Objects” on page 232. Note To bulk add groups, refer to <i>CS Bulk Process Online Help</i> .
Optional	Edit the configuration parameters. Refer to “The dsconf.ini File” on page 144.
Optional	Reconfigure database parameters to improve system performance. Refer to “Configuring Databases” on page 194.
Optional	Configure port numbers at sites that use WANs and firewalls. Refer to “Configuring for WANs and Firewalls” on page 105.
Optional	Add Document Classes to specify the property display sets for associated documents. Refer to <i>CS Document Class and CVL Admin Online Help</i> .

- Optional Add controlled vocabulary lists (CVLs). CVLs provide required selection lists for associated custom properties. Refer to the *CS Document Class and CVL Admin Online Help*.
- Optional Bulk add pre-existing documents. Refer to “[Managing Storage Space](#)” on page 191 for information about avoiding disk space overflow. Refer to the *CS Bulk Process Online Help* for procedures.
- Optional Configure Replication Services. Refer to “[Replication Services](#)” on page 535.
- Optional Turn on and configure audit logging. Audit logging tracks particular library system processes. Refer to “[Audit Logging](#)” on page 268.
- Optional Set up multiple library systems at your site. Refer to “[Accessing Multiple Library Systems](#)” on page 169 and “[Managing Multiple Library Systems](#)” on page 255.
- Required Implement a backup strategy for each library system's database information and stored documents. Refer to “[Backing Up the Library System](#)” on page 281.

Note For users to access a library system, they must have a client interface installed on their workstation. Refer to “[Client Interface Setup Roadmap](#)” on page 73.

Client Interface Setup Roadmap

For users to access a library system, you must install a client interface on their workstations or set up a web server through which users can access the library system using a web browser. Supported client interfaces include:

- IDM Desktop
- Web Services
- eProcess

See [CS 5.5.0 HP-UX Oracle Platform Requirements](#) at [FileNet Worldwide Customer Support](#) for a complete list of certified client interfaces. Refer to the client interface's documentation for installation instructions.

Note If your site has its own customized client interface to Content Services, refer to its documentation and to “[Client Library Files](#)” on page 172.

Upgrade Roadmap

Note If your library system is older than version 5.4, you must upgrade to the version 5.4 before you can upgrade to version 5.5.

To upgrade a library system from version 5.4 to version 5.5:

Required	<p>Before you begin any library system installation or upgrade, always check the FileNet Worldwide Support web site for documentation updates and software patches. See “About the Documentation” on page 12 if you need help. The documentation includes the following:</p> <ul style="list-style-type: none"> • Read CS 5.5.0 HP Oracle Release Notes for information that may affect your upgrade. • Review all platform (hardware and software) requirements for the servers on which you plan to upgrade Content Services. See CS 5.5.0 HP Oracle Platform Requirements at FileNet Worldwide Customer Support.
Required	<p>Do a full backup of the library systems you plan to upgrade. If the upgrade fails for any reason, you may need to restore the library system from this backup. Refer to “Backing Up the Library System” on page 281.</p>
Required	<p>Install any necessary updates or service packs indicated in the platform requirements for the servers on which you plan to upgrade Content Services.</p>
Required	<p>Upgrade your client interfaces.</p> <p>Note Saros Document Manager and @mezzanine are not supported for version 5.1 and higher library systems. Refer to “Client Interface Setup Roadmap” on page 73 for current client requirements.</p>
Required	<p>Upgrade your library system servers as specified in “Upgrading Content Services” on page 134.</p>
Required	<p>Upgrade your administrative client.</p> <p>Note FileShare is not supported for version 5.1 and higher library systems. The administrative client for Content Services 5.2 and higher is Content Services Admin Tools. Refer to “Administrative Client Setup Roadmap” on page 70 for current administrative client requirements.</p>
Highly recommended	<p>Do a full backup of the upgraded library systems. Refer to “Backing Up the Library System” on page 281.</p>

Installation Guide

For information on:

Verifying compliance with hardware, software, server name, and database name requirements, installing the database engine and creating the library system database

Installing the initial library system services

Adding additional library system services

Installing Client Library Files for a custom client interface, or updating or reinstalling the library files (initial installation of Client Library Files is done automatically during installation of FileNet clients and servers)

Preparing for and performing an upgrade from version 5.4 to version 5.5 on initial storage servers and additional storage servers

Configuring an installed or upgraded library system to meet your site's specific needs

Troubleshooting installation problems

Uninstalling library system or client software

Refer to:

“Prerequisites to Installing Content Services” on page 79

“Installing Initial Library System Services” on page 111

“Installing Content Services Unattended” on page 122

“Installing Additional Library System Services” on page 116

“Client Library Files” on page 172

“Installing Client Library Files Unattended” on page 173

“Upgrading Content Services” on page 134

“The dsconf.ini File” on page 144

“Configuring Content Services” on page 144

“Accessing Multiple Library Systems” on page 169

“Problem Solving” on page 180

“Uninstalling Content Services” on page 182

Installation Overview

A Content Services (CS) installation consists of one *database engine* (Microsoft SQL Server 2000, Microsoft SQL Server 2005, Oracle9i 9.2.0, or Oracle10g 10.2.0.1.0) and, at a minimum, one initial set of *library services* (components), consisting of a Storage Manager, a Content Search Manager, and Replication Services. The initial set of library services and the associated CS property information stored in the database constitute a *library system* (or *library* for short).

Beyond the minimal configuration, you may choose to have the database engine support multiple library systems. To install another library system, you install another initial set of library services. You can also install additional sets of services for a given library system on other servers. Installing additional services allows you to make use of additional disk space (for library storage) and speed up processing by spreading activity over multiple CPUs.

Content Services Setup (CS Setup for short), the program that installs initial and additional library services, installs a complete *set* of services, not individual services. As noted above, an initial set of services consists of a Storage Manager, a Content Search Manager, and Replication Services. An additional set of services consists of a Storage Manager and a Content Search Manager. In other words, you cannot install just a Content Search Manager, or just a Storage Manager. So your library system will always consist of equal numbers of Storage Managers and Content Search Managers, with exactly one Replication Services component.

Some component terminology: We refer to a component, such as a Content Search Manager, as an *initial* Content Search Manager or an *additional* Content Search Manager depending on whether the component is part of a set of initial services or additional services for a library system.

Some server terminology: The server where the database engine is installed is called the *database server*. Because this server stores the properties that define a CS library system, it is also known as the *property server*. A database server where no library services are installed is called a *standalone database server*. A server where at least one set of library services is installed is called a *storage server*. The server where the initial set of services of a library system is installed is called the *initial storage server* for that library system. A server where an additional set of services of a library system is installed is called an *additional storage server* for that library system. For additional information on terminology see the “Glossary” on page 688.

Thus, a given server can simultaneously have one or more of the following labels: database server, initial storage server, and additional storage server, depending on what is installed on it. For example, a single server can acquire all three labels by hosting a database engine, the initial set of services for one library, and an additional set of services for another library whose initial services are on some other server.

Installation Constraints

CS Setup allows multiple sets of initial and/or additional library services to be installed on the same server, including the database server, provided that no two sets (initial or additional) of services are for the same library system. That is, if an initial set of services for a given library is on a server, no additional set of services for the library can be on the same server. And if one additional set of services for a library is on a server, then any other additional set of services for the same library must be on a different server.

CS Setup imposes an additional installation constraint based on the requirement that the document indexing operations of the initial and all additional Content Search Managers of a library system must be governed by a single instance of the Verity K2 Master Admin program (Master Admin for short). A Content Search Manager is said to “point to” the Master Admin that governs it. CS Setup installs (as needed) and assigns a Master Admin to govern each initial or additional Content Search Manager it installs, according to the following criteria:

- If CS Setup is installing an initial set of library services on a server where no library services are already installed, *and* CS Setup has not previously installed any library services on other servers in your organization, it automatically installs a Master Admin on this server to govern the initial Content Search Manager being installed.
- If CS Setup is installing the initial set of library services on a server where no services of any other library are already installed, *and* CS Setup has previously installed library services on other servers in your organization, it allows you to choose which Master Admin will govern the initial Content Search Manager being installed: You can have CS Setup either install a Master Admin on this server to govern the initial Content Search Manager being installed or else have the Content Search Manager point to a Master Admin already installed on another server.
- If CS Setup is installing an initial set of library services on a server where initial or additional services of other libraries have already been installed, CS Setup will automatically choose the Master Admin that governs the first (initial or additional) Content Search Manager that CS Setup installed on the server.
- If CS Setup is installing an additional set of services for a library on a server, it will try to assign the additional Content Search Manager being installed to point to the Master Admin that governs the initial Content Search Manager for the library. If some other Master Admin was chosen to govern an initial or additional Content Search Manager (for some other library) previously installed on the server, then the current CS Setup execution will fail.

The above criteria imply the constraint that all Content Search Managers residing on the same server must be governed by the same Master Admin. In particular, no two additional Content Search Managers can reside on the same server unless their respective initial Content Search Managers are governed by the same Master Admin.

Installation Scenario

To illustrate these installation constraints, suppose you run the following sequence of CS Setup executions in an organization where CS Setup has not previously run:

1. CS Setup installs the initial services for library LIB1 on server SVR1 and, without choice, installs a Master Admin on SVR1 to govern the initial Content Search Manager of LIB1.
2. CS Setup installs the initial services for library LIB2 on server SVR2, accepting your choice to install a Master Admin on SVR2 to govern the initial Content Search Manager of LIB2.
3. CS Setup installs the initial services for library LIB3 on server SVR1 and, without choice, points the initial Content Search Manager of LIB3 to the Master Admin of LIB1 on SVR1.
4. CS Setup installs the initial services for library LIB4 on server SVR3, accepting your choice to point the initial Content Search Manager of LIB4 to the Master Admin on SVR2.
5. CS Setup installs additional services for library LIB2 on server SVR4 and, without choice, points the additional Content Search Manager of LIB2 to the Master Admin of LIB2 on SVR2.
6. CS Setup installs additional services for library LIB2 on server SVR3 and, without choice, points the additional Content Search Manager of LIB2 to the Master Admin of LIB2 on SVR2.
7. CS Setup fails to install additional services for library LIB2 on server SVR1. Why? The initial Content Search Manager for LIB1, installed on SVR1 (in step 1), points to the Master Admin on SVR1. So any Content Search Manager subsequently installed on SVR1 must also point to the Master Admin on SVR1. But all additional

Content Search Managers of LIB2 must point to the Master Admin on SVR2 that governs the initial Content Search Manager of LIB2. CS Setup avoids the potential conflict by failing to carry out the installation.

8. CS Setup fails to install additional services for LIB1 on server SVR4. Why? The additional Content Search Manager for LIB2 installed in step 5 points to the Master Admin of LIB2 on SVR2. So any Content Search Manager subsequently installed on SVR4 must also point to the Master Admin on SVR2. But all additional Content Search Managers of LIB1 must point to the Master Admin that governs the initial Content Search Manager of LIB1. And that Master Admin is on SVR1. CS Setup avoids the potential conflict by failing to carry out the installation.

Installation Platforms

You can install CS 5.5.0 on any of four platforms: Windows SQL Server, HP Oracle, Solaris Oracle, and Windows Oracle. The *platform* is identified by

- The operating system (Windows, HP-UX, or Solaris) running on the initial storage server and any additional storage servers
- The type of database engine (SQL Server or Oracle)

For example, a Windows SQL platform means that Windows runs on the initial storage server and any additional storage servers, and the database engine is SQL Server. The Windows SQL platform is homogeneous in the sense that the database server and the initial/additional storage servers all run the Windows operating system.

An Oracle platform may be homogeneous, if the database server and the initial/additional storage servers all run the same type of operating system. Or it may be heterogeneous, if the database server and the initial/additional storage servers run different types of operating systems. For example, on a Windows Oracle platform, Windows runs on the initial and additional storage servers, while the database server may be running the HP-UX or Sun Solaris operating system.

Prerequisites to Installing Content Services

Before you begin the actual installation of a library system, it is important to ensure that your hardware and software resources are in order, and your database is correctly installed and configured. You should also determine what values you want to supply for the various prompts displayed during the installation.

See the “[Installation Roadmap](#)” on page 68 for a complete list of the tasks required when installing a library system or adding services to an existing library system. Before beginning an installation or upgrade, refer to:

- [CS 5.5.0 HP-UX Oracle Platform Requirements](#) at [FileNet Worldwide Customer Support](#) for the minimum hardware and software required for database servers, storage servers, and client machines, as well as a list of supported CS client applications. Check the platform requirements from time to time, as they may be updated over the period that Content Services 5.5 is supported.
- Software patches for CS 5.5.0 on the [FileNet Worldwide Support](#) web site. See Software Patches under “[About the Documentation](#)” on page 12 if you need help.
- “[Server Name Requirements](#)” on page 80
- “[Verity Requirements](#)” on page 80
- “[Database Name Requirements](#)” on page 80
- “[Setting Up the Oracle Software](#)” on page 82
- “[Creating a Database User](#)” on page 100
- “[Configuring for WANs and Firewalls](#)” on page 105
- “[Installation Settings](#)” on page 107 to for a table you can use to plan and record the values you will supply when prompted during the installation of your library system.

Note At least **1 week** prior to the installation, the TSP (Technical Service Provider) **must** schedule the installation with the FileNet Upgrade/Install Assurance Team (U/I Team). To access the U/I Team's latest scheduling procedures go to [FileNet Worldwide Customer Support](#) web site.

If you are installing Content Services in a specialized environment, refer to:

- “[Installing Content Services with Image Services](#)” on page 79
- “[Installing Content Services into Non-English Environments](#)” on page 80

Installing Content Services with Image Services

Installing Content Services 5.5 to share an Oracle9i 9.2.0 database engine with an existing Image Services 4.0 installation is supported. Installation and configuration details are provided in a technical notice titled *Installing CS to Share a Database Engine with IS*.

To obtain Content Services technical notices, log on to the [FileNet Worldwide Customer Support](#) web site. See Documentation Updates under “[About the Documentation](#)” on page 12 if you need help.

Installing Content Services into Non-English Environments

Before installing Content Services 5.5 on a server with a non-English operating system or database engine, please refer to the technical notice titled, *Installing Content Services into Non-English Environments*.

To obtain Content Services technical notices, log on to the [FileNet Worldwide Customer Support](#) web site. See Documentation Updates under “[About the Documentation](#)” on page 12 if you need help.

Server Name Requirements

Host names of property server and storage servers must not exceed 30 characters.

Do *not* install library system components on servers having accented characters in their computer name. The directory naming services for some operating systems change such accented characters in path names; this, in turn, adversely affects the library system's ability to locate certain system components and directories.

Verity Requirements

When you install (or upgrade to) Content Services 5.5, you are also installing Verity search-engine components (K2 Master Admin, K2 Servers, and K2 Brokers). Before these components are installed, Verity recommends that the HP-UX kernel configuration parameters be assigned the values shown in the following table. For descriptions of these parameters, refer to the HP documentation:

Kernel Parameter	Value
maxdsize	1.9 Gbytes (0x7B033000)
maxfiles	2048 Kbytes
maxfiles_lim	2048 Kbytes
maxssiz	160 Mbytes (0xA000000)
max_thread_proc	1024
maxswapchunks	8192 chunks
maxtsiz	1 Gbyte (0x40000000)
maxuprc	512
maxusers	128
nkthread	1024
nproc	517

Note Some of the parameters in the table above have recommended values for Oracle software as well as Verity components. In such cases, if you are going to install Oracle and Content Services software on the same server, set the parameter value to the larger of the two recommended values.

Database Name Requirements

Do not use *cluster* as a database name, even if you are not going to install the database engine in a cluster environment.

Library System Name Requirements

Each library system must have the same name as its tablespace. The case-insensitive tablespace name should uniquely identify this library system on the enterprise network (LAN and WAN) and must be unique from any other library system name on the enterprise network. A name can be up to 30 alphanumeric or underscore characters, but cannot start with a digit or underscore.

Note Due to restrictions in Oracle tablespace naming, accented characters are *not* allowed in the tablespace/library system name.

Due to database restrictions, you cannot use the following keywords (upper or lowercase) as a library system name:

add, all, alter, and, any, arith_overflow, as, asc, at, authorization, avg, begin, between, break, browse, bulk, by, cascade, case, char_convert, check, checkpoint, close, clustered, coalesce, comment, commit, committed, compute, confirm, constrain, continue, controlrow, convert, count, create, current, current_date, current_time, current_timestamp, current_user, cursor, data_pgs, database, date, dbcc, deallocate, declare, default, delete, desc, disk, distinct, double, drop, dummy, dump, else, end, endtran, errlvl, errvl, errexit, escape, escept, except, exec, execute, exists, exit, fetch, fillfactor, floppy, for, foreign, from, goto, grant, group, having, holdlock, identity, identity_insert, identitycol, if, in, index, insensitive, insert, intersect, into, is, isolation, key, kill, level, like, lineno, load, max, min, mirror, mirrorexit, national, nocheck, noholdlock, nonclustered, not, null, nullif, numeric_truncation, of, off, offsets, on, once, only, open, option, or, order, over, override, perm, permanent, pipe, plan, precision, prepare, primary, print, privileges, proc, procedure, processexit, public, raiserror, read, readtext, reconfigure, references, repeatable, replace, replication, reserved_pgs, return, revoke, role, rollback, rowcnt, rowcount, rows, rule, save, schema, scroll, select, serializable, session_user, set, setuser, shared, shutdown, some, statistics, stripe, sum, syb_identity, syb_restree, system_user, table, tape, temp, temporary, text, textsize, then, time, title, to, tran, transaction, trigger, trunc, truncate, tsequal, type, uncommitted, union, unique, update, updatetext, use, used_pgs, user, user_option, using, values, varying, view, waitfor, when, where, while, with, work, write, writetext.

Note Do not use the Euro character or other non-alphanumeric or special characters, such as ' ~ ! @ # \$ % ^ & * () + - = [] \ { } | ; ` : " , . / < > ? in CS database (library system) names.

Setting Up the Oracle Software

Before installing Content Services 5.5.0, you need to install (or upgrade to) Oracle9i 9.2.0 or Oracle 10g 10.2.0.1.0 software, as described in the following sections.

The procedures in this section provide minimal instructions for setting up your Oracle database. Details are given only where Content Services has specific requirements pertaining to installation and configuration. Refer to [CS 5.5.0 HP-UX Oracle Platform Requirements](#) at [FileNet Worldwide Customer Support](#) for database hardware and software requirements specific to Content Services. For complete database installation and configuration requirements, refer to the Oracle documentation.

After you have set up the Oracle database, installed Content Services, and added large amounts of data to your library systems, your database administrator may occasionally need to adjust some database parameters or add database indexes to optimize performance.

To set up the Oracle software on an HP-UX platform refer to the following topics:

- [“HP-UX Settings for Oracle”](#) on page 82
- [“Installing Oracle9i”](#) on page 84
- [“Installing Oracle10g”](#) on page 86

After installing the Oracle software, refer to one of the following topics to create the Oracle database for Content Services:

- [“Creating an Oracle9i Database”](#) on page 89
- [“Creating an Oracle10g Database”](#) on page 91

After creating the Oracle database, refer to the following topic, which applies to Oracle9i 9.2.0 or Oracle 10g 10.2.0.1.0, to create a property repository (tablespace) for each intended CS library system:

- [“Creating a Property Repository Tablespace”](#) on page 93

After you have finished the preceding tasks, you need to set up the connectivity software so that Content Services and the CS client application programs can communicate with the Oracle database. Refer to

- [“Connecting to the Oracle Database”](#) on page 95

If you are upgrading to Oracle 10g 10.2.0.1.0 from an earlier version of Oracle, either before or after you install Content Services 5.5.0, refer to the following topic:

- [“Upgrading to Oracle 10g”](#) on page 130

HP-UX Settings for Oracle

Before installing the Oracle database on an HP-UX server, you need to set up the required HP-UX kernel parameters required for Oracle. You also need to set the Oracle environment variables. Among these variables is NLS_LANG, by which you specify the locale (language, territory, and character set) to be used by the Oracle client application. Since Content Services is an Oracle client application, you should set NLS_LANG as follows:

```
NLS_LANG = AMERICAN_AMERICA.WE8MSWIN1252
```

For other supported Oracle locales, see *Installing Content Services 5.5 into a non-English Environment* at [FileNet Worldwide Customer Support](#).

Throughout this documentation, references will be made to the following Solaris group and user definitions. These names are used as conventions only and may vary in your particular configuration:

- The *oracle* user refers to the account that owns (or will own) the installed database instance. You must use the *oracle* account when running the Oracle Universal Installer.
- The *dba* group refers to the Oracle database administrators group. The root user and the *oracle* user must be members of this group.
- The *oinstall* group refers to the group that will have permission to install/update the Oracle software. This group should be the primary group of the *oracle* user.

For information on setting HP-UX kernel parameters, Oracle environment variables, and HP-UX groups and users, refer to the Oracle documentation.

Installing Oracle9i

The following procedure provides minimal instructions for installing Oracle9i Release 2(9.2.0) on a Solaris platform. The information included here is intended to serve only as an example of how an Oracle installation might be done in preparation for a library system installation. For your actual installation, you *must* refer to the Oracle documentation.

The Oracle installer requires an X Window client, and you must have your DISPLAY environment variable set to this client.

Note If you install Content Services co-resident with the database engine, it is strongly recommended that only one database (instance) be installed on that machine to reduce client connection complexity.

To install Oracle9i on a property server:

1. Log on to the property server as user *oracle*.
2. Mount the first CD-ROM of the Oracle9i installation software. (You must have root privileges to mount or unmount a CD-ROM.)
3. Start the Oracle Universal Installer with the following command:

```
mount-point/disk1/runInstaller
```
4. On the File Locations screen, accept the Source and Destination default values, or edit as necessary for your configuration. Make note of the Oracle Home name, as you will need it in future procedures. Then click Next.
5. On the Available Products screen, accept the default choice, Oracle9i Database 9.2.0.1.0, and click Next.
6. On the Installation Types screen, click Custom, and then click Next.
7. The Available Products screen lists all the Oracle components available for installation. Select the check boxes of the following components for installation. Except where noted, these are the bare minimum requirements for Content Services:

- Oracle9i 9.2.0.1.0
- Oracle Net Services 9.2.0.1.0
 - Oracle Net Listener 9.2.0.1.0
- Oracle9i Development Kit 9.2.0.1.0
 - Oracle Call Interface (OCI) 9.2.0.1.0
 - Oracle ODBC Driver 9.2.0.1.0 (optional)

Although Oracle ODBC Driver is not used by Content Services and need not be installed, you may want to install it anyway since it contains ODBC Test, a useful troubleshooting tool for testing ODBC connectivity.

You may want to install other components for added flexibility or administration, such as Advanced Replication, Oracle Partitioning, or Enterprise Manager Products.

8. On the Privileged Operating System Groups screen, the names of the Database Administrator (SDBA) Group and the Database Operator (OSOPER) Group are listed. Typically, **dba** is the name for both of these groups. Click Next.

9. On the Create Database screen, click No to skip creation of a new database and then click Next.
10. When the Setup Privileges screen opens, leave it open and run the configuration script `$ORACLE_HOME/root.sh` as the root user (in another Exceed window if you are doing the installation from a Windows machine).
11. At the end of the installation, the Oracle Net Configuration Assistant will automatically launch. Clear the “Perform typical configuration” check box and click Next.
12. On the Directory Usage Configuration screen, click No to defer configuration of a directory service and click Next.
13. On the Listener Configuration, Select Protocols screen, ensure that TCP is in the Selected Protocols list and click Next.
14. On the Listener Configuration, TCP/IP Protocol screen, use the standard port number (1521), or choose your own, and click Next. Make note of this port number, as all the CS Servers (including web servers) and CS clients will need to use it.
15. On the Listener Configuration, More Listeners? screen, click No to omit configuring another listener and click Next. Only one listener is required for the database Content Services will use.
16. On the Naming Methods Configuration screen, click No to omit changing naming methods and click Next.
17. On the End of Installation screen, click Installed Products to verify that Oracle9i 9.2.0 is installed, then click Close.
18. In the `.profile` file of the `oracle` user, add/edit the following two entries, as needed:

```
export SHLIB_PATH=$ORACLE_HOME/lib32
```
19. Activate the revision to the `.profile` file by running the following command from the home directory of the `oracle` user:

```
. ~/.profile
```

Continue with “Creating an Oracle9i Database” on page 89.

Installing Oracle10g

The following procedure provides minimal instructions for installing Oracle 10g Release 2 (10.2.0.1.0) on a UNIX platform: Sun Solaris, HP-UX, or AIX. The information included here is intended to serve only as an example of how an Oracle installation might be done in preparation for a library system installation. For your actual installation, you must refer to the Oracle documentation.

The Oracle installer requires an X Window client, and you must have your DISPLAY environment variable set to this client.

Note If you install Content Services co-resident with the database engine, it is strongly recommended that only one database (instance) be installed on that machine to reduce client connection complexity.

To install Oracle 10g on a property server:

1. Log on to the property server as user oracle.
2. Mount the first CD-ROM of the Oracle 10g installation software. (You must have root privileges to mount or unmount a CD-ROM.)
3. Start the Oracle Universal Installer with the following command:

```
mount-point/runInstaller
```

4. On the Welcome screen, select “Advanced Installation” radio button and then click Next.
5. On Specify Inventory directory and credentials screen, specify the full path of the inventory directory and the operating system group name. Click Next.
6. On the Select Installation Type screen, select Custom and click Next.
7. On the Specify Home Details screen, enter the Name and Destination Path of the new Oracle home. Click Next.
8. The Available Product Components screen lists all components available for installation. Select the checkboxes of the following components for installation and click Next. Except where noted, the following items are the bare minimum requirements for Content Services:
 - Oracle Database 10g 10.2.0.1.0
 - Oracle Net Services 10.2.0.1.0
 - Oracle Net Listener 10.2.0.1.0
 - Oracle Call Interface (OCI) 10.2.0.1.0
 - Oracle ODBC Driver 10.2.0.1.0 (optional)

Note Although Oracle ODBC Driver is not used by Content Services and need not be installed, you may want to install it anyway since it contains ODBC Test, a useful troubleshooting tool for testing ODBC connectivity.

You may also want to install other components for added flexibility or administration, such as Oracle Partitioning or Enterprise Manager Products.

9. On Product Specific Prerequisite Checks screen, click Next.

10. On the Privileged Operating System Groups screen, the names of the Database Administrator (OSDBA) Group and the Database Operator (OSOPER) Group are listed. Typically, dba is the name for both of these groups. Click Next.
11. On the Create Database screen, select “Install database software only” and click Next. FileNet recommends that you create and configure a database after the Oracle component installation.
12. The Summary screen would show the summary of the component to be installed. Click Install.
13. After installation is complete, “Execute Configuration scripts” screen is displayed. Open a new terminal window to login as root user and run the scripts as listed. Click OK to continue.
14. Click Exit to end the installation.
15. Configure Listener and Local Net Service Name.
 - Launch the Oracle Net Configuration Assistant tool. (using netca command).
 - On Welcome screen, select “Listener Configuration” and click Next.
 - Select “Add”, click Next.
 - Specify “Listener Name”, click Next.
 - The Selected protocols list should contain TCP as one of the values. Click Next.
 - Specify the TCP/IP Port Number. Click Next.
 - Select No for configuring another listener.
 - Welcome screen is displayed. Select “Local Net Service Name Configuration”. Click Next.
 - Select “Add”, click Next.
 - Specify the Service Name (SID), click Next.
 - Select TCP as protocol, click Next.
 - Specify “Host Name” (use database Virtual Server name) and port number (standard port number in most cases), click Next.
 - Select “No. do not test”, click Next.
 - Specify “Net Service Name” (Virtual Server Name of the Oracle DB created on the Domain Controller), click Next.
 - Select No for configuring another Net Service Name. Click Next.
 - Click Finish.

Note Open the sqlnet.ora file and comment out (add the # signs) the first two lines.

```
#NAMES.DEFAULT_DOMAIN
#SQLNET.AUTHENTICATION_SERVICES
```

16. In the .profile file of the oracle user, add/edit the following two entries, as needed:

```
export LD_LIBRARY_PATH=$ORACLE_HOME/lib32
```

```
export LD_LIBRARY_PATH_64=$ORACLE_HOME/lib
```

17. Activate the revision to the .profile file by running the following command from the home directory of the oracle user:

```
. ~/.profile
```

Continue with “[Creating an Oracle10g Database](#)” on page 91.

Creating an Oracle9i Database

The following instructions utilize the Oracle Database Configuration Assistant (DBCA) for creating an Oracle database instance. For creating an instance manually, please refer to Oracle9i documentation. The DBCA will allow you to choose specific parameter values that can affect Oracle performance. It is strongly recommended that you consult your Oracle documentation before creating a database to help you determine the best configuration for how you will use Content Services.

Note It is strongly recommended that you use a dedicated instance for Content Services. Other applications using the same instance Content Services is using can have potential conflicts and/or performance problems with Content Services, the other application(s), or both.

When using DBCA to create a database, you will need to choose a database template based on how you will be using Content Services. DBCA uses your template choice to install a pre-configured database suitable to a particular type of use:

To facilitate efficient Oracle9i 9.2.0 cost-based optimizer (CBO) processing and performance of your library system searches, you should choose the Transaction Processing template when creating the database that will contain your library system (tablespace). The Transaction Processing template is suitable for many common transactions that return moderate amounts of data, such as occurs in Content Services.

Before you create an Oracle9i database, you should have already installed an Oracle9i database engine (see [“Installing Oracle9i” on page 84.](#))

To create and configure an Oracle9i database:

1. Launch the DBCA.
2. On the Operations screen click “Create a database” and click Next.
3. On the Database Templates screen, click the Transaction Processing option. You can click Show Details to see the template parameter values for this template. Then click Next.
4. On the Database Identification screen, enter a Global Database Name and an Oracle instance identifier (SID). The database name must have at most eight characters. Click Help to see additional restrictions on the database name and SID. Then click Next.

Caution Do not enter *cluster* as the Global Database Name, whether or not you have installed the database engine in a cluster environment. If you do, your database installation will fail.

5. On the Database Connection Options screen, click Dedicated Server Mode and click Next. FileNet recommends Dedicated Server Mode for better performance.
6. On the Initialization Parameters screen, you can edit the parameter values for your database. For a complete list of the parameters whose values you can edit, click All Initialization Parameters. Content Services needs the following parameter values:
 - On the Memory tab, click Custom, click All Initialization Parameters, and verify that the following parameter values in the All Initialization Parameters dialog box are as shown:
 - Set `shared_pool_size` to at least 50,000,000 bytes. The larger the value, the better the performance, subject to the size of physical memory. (The installation default value is 50,331,648 bytes.)
 - Set `db_cache_size` to 33,554,432 bytes or higher. (The installation default value is 25,165,824 bytes.)

- Set processes to 150, or the maximum number of connections + 10%, whichever is greater.
- OPTIMIZER_MODE = FIRST_ROWS
- HASH_JOIN_ENABLED = FALSE

The OPTIMIZER_MODE value causes the CBO to optimize your queries for the best response time to return the initial rows.

The HASH_JOIN_ENABLED value of FALSE turns off hash joins. Through testing Content Services for quickest response time for various queries and row set size using a large database, it has been found that the FALSE value greatly improves performance for many common operations.

Note If the oracle software version is Oracle9i 9.2.0.6, then click on Show Advanced Parameters and set BLANK_TRIMMING=TRUE.

- On the Character Sets tab, choose a character set. If you are installing Content Services in an English or other Western European language environment (such as French or German), FileNet recommends WE8MSWIN1252 as your character set since all the FileNet CS clients are Windows applications. For other installation environments, refer to the technical notice *Installing Content Services 5.5 into a non-English Environment*, available at [FileNet Worldwide Customer Support](#). make sure that the character set is WE8MSWIN1252.
- On the DB Sizing tab, set the Sort Area Size to at least 524288 bytes.

7. On the Creation Options screen, click Create Database and click Finish.

After creating the database, you can create a tablespace to be used by a Content Services library system. Refer to “[Creating a Property Repository Tablespace](#)” on page 93.

Creating an Oracle10g Database

The following instructions utilize the Oracle Database Configuration Assistant (DBCA) for creating an Oracle database instance. For creating an instance manually, please refer to Oracle 10g documentation. The DBCA will allow you to choose specific parameter values that can affect Oracle performance. It is strongly recommended that you consult your Oracle documentation before creating a database to help you determine the best configuration for how you will use Content Services.

Note It is strongly recommended that you use a dedicated instance for Content Services. Other applications using the same instance Content Services is using can have potential conflicts and/or performance problems with Content Services, the other application(s), or both.

When using DBCA to create a database, you will need to choose a database template based on how you will be using Content Services. DBCA uses your template choice to install a pre-configured database suitable to a particular type of use.

To facilitate efficient Oracle 10g 10.2.0.1.0 cost-based optimizer (CBO) processing and performance of your library system searches, you should choose the Transaction Processing template when creating the database that will contain your library system (tablespace). The Transaction Processing template is suitable for many common transactions that return moderate amounts of data, such as occurs in Content Services.

Before you create an Oracle 10g database, you should have already installed an Oracle 10g database engine (“[Creating an Oracle10g Database](#)” on page 91.)

To create and configure an Oracle 10g database:

1. Launch the DBCA.
2. Click Next on the Welcome screen.
3. On the Operations screen select “Create a database” option and click Next.
4. On the Database Templates screen, click the Transaction Processing option. You can click Show Details to see the template parameter values for this template. Then click Next.
5. On the Database Identification screen, enter a Global Database Name and an Oracle instance identifier (SID). The database name must have at most eight characters. Click Help to see additional restrictions on the database name and SID. Then click Next.

Caution Do not enter cluster as the Global Database Name, whether or not you have installed the database engine in a cluster environment. If you do, your database installation will fail.

6. In the Management Options screen, check “Configure the Database with Enterprise Manager” option and “Use Database Control for Database Management”.
7. In Database Credentials screen, enter your choice.
8. In Storage Options screen, select the storage mechanism of your choice.
9. In the Database File Locations screen, check “Use Database File Location from Template”.
10. In Recovery Configuration screen, check the “Specify Flash Recovery Area”.
11. In Database Content screen, leave the default setting.

12. On the Initialization Parameters screen, you can edit the parameter values for your database. For a complete list of the parameters whose values you can edit, click All Initialization Parameters. Content Services needs the following parameter values:

- On the Memory tab, click Custom, click All Initialization Parameters, and verify that the following parameter values in the All Initialization Parameters dialog box are as shown:
 - Set `shared_pool_size` to at least 100MB. The larger the value, the better the performance, subject to the size of physical memory.
 - Set `db_cache_size` to 32MB or higher.
 - Set `processes` to 150, or the maximum number of connections + 10%, whichever is greater.
 - Set `sort_area_size` to at least 524288 bytes.
 - `OPTIMIZER_MODE = FIRST_ROWS`

The `OPTIMIZER_MODE` value causes the CBO to optimize your queries for the best response time to return the initial rows.

Note If the oracle software version is Oracle 10g 10.1.0.4 or Oracle 10g 10.2.0.1, then click on Show Advanced Parameters and set `BLANK_TRIMMING=TRUE`.

- On the Character Sets tab, choose a character set. If you are installing Content Services in English or other Western European language environment (such as French or German), FileNet recommends `WE8MSWIN1252` as your character set since all the FileNet CS clients are Windows applications. Make sure that the character set is `WE8MSWIN1252`.
- On the Connection Mode tab, set database operation mode as Dedicated Server Mode.

13. In Database Storage screen, click Next.

14. In Creation Options screen, check Create Database option and click Finish.

After creating the database, you can create a tablespace to be used by a Content Services library system. Refer to “Creating a Property Repository Tablespace” on page 93.

Creating a Property Repository Tablespace

If you have not already created an Oracle 9i 9.2.0 or Oracle 10g 10.2.0.1.0 database on your property server, you must do so before performing the following procedure. Refer to “Creating an Oracle9i Database” on page 89 or “Creating an Oracle10g Database” on page 91.

Before you can install a new library system, you must create a property repository tablespace in the Oracle database installed on your property server. When you install a library system in a subsequent procedure, you will use this tablespace name as your library system name. Refer to “Library System Name Requirements” on page 81 to verify that the name you assign is in compliance. You may also create a separate tablespace for indexes.

The following procedure provides minimal instructions for manually creating tablespaces using the SQL*Plus command-line utility. If you have Oracle Enterprise Manager installed and configured to manage your property server, you may prefer to use Enterprise Manager Console (for Oracle 9i 9.2.0 or Oracle 10g 10.2.0.1.0) to create tablespaces. For complete information about creating and configuring tablespaces, refer to the Oracle9i / Oracle 10g documentation.

The Oracle9i 9.2.0 or Oracle 10g 10.2.0.1.0 tablespaces you create must be locally managed.

To manually create a locally managed Oracle9i 9.2.0 tablespace, the SQL statement CREATE TABLESPACE should contain no EXTENT MANAGEMENT LOCAL clause, and the COMPATIBLE initialization parameter must be set to 9.0.0 or higher (applicable if you upgraded your database to Oracle9i 9.2.0.) / 10.0.0 or higher (applicable if you upgraded your database to Oracle 10g 10.2.0.1.0).

The Oracle 9i 9.2.0 or Oracle 10g 10.2.0.1.0 tablespaces created by Enterprise Manager Console are locally managed by default.

To create the tablespace for your library system:

1. On the property server, open a DOS command prompt window.

2. Start SQL*Plus by entering this command:

```
sqlplus
```

3. Connect to the database as the SYS user by entering this command:

```
sqlplus> sys/password@database_name as sysdba
```

4. Create the tablespace for your library system. The data file for the tablespace must be at least 1 MB if you specify AUTOALLOCATE, or at least 15 MB if you don't specify AUTOALLOCATE. For example, to create a locally managed Oracle 9i 9.2.0 or Oracle 10g 10.2.0.1.0 **100 MB** tablespace **lib1** for a library system of the same name, enter the following SQL command.

- For Oracle running on Windows:

```
create tablespace lib1
datafile 'install_drive:\[path_to_tablespace_files]\lib1.dbf' size 100m
autoallocate;
```

- For Oracle running on UNIX:

```
create tablespace lib1
datafile '[mount_point]/lib1.dbf' size 100m autoallocate;
```

Note If you wish to use the autoextend feature, after installing Content Services, use CS Admin Tools to change the following for all Property Managers:

- Repository Warning Threshold (%): 100
- Repository Full Threshold (%): 100
- 5. Optionally, create a tablespace for the indexes that will be built. The data file for the tablespace must be at least 1 MB if you specify AUTOALLOCATE, or at least 15 MB if you don't specify AUTOALLOCATE. For example, to create a locally managed Oracle 9i 9.2.0 / Oracle 10g 10.2.0.1.0 **80 MB** index tablespace **lib1x** to go with the tablespace **lib1** you created in step 4, enter the following SQL command.

- For Oracle running on Windows:

```
create tablespace lib1x
datafile 'install_drive:\[path_to_tablespace_files]\lib1x.dbf' size 80m
autoallocate;
```

- For Oracle running on UNIX:

```
create tablespace lib1x
datafile '[mount_point]/lib1x.dbf' size 80m autoallocate;
```

Continue at “[Connecting to the Oracle Database](#)” on page 95.

Connecting to the Oracle Database

On each server, other than the database server, where you are going to install initial or additional library services, you should now install the Oracle Client files. Refer to one of the following topics:

- “Installing the Oracle9i Database Client Files” on page 95
- “Installing the Oracle10g Database Client Files” on page 97

You must also configure your database connectivity on every server (including the database server) where you are going to install initial or additional library services. Refer to one of the following topics:

- “Preparing Oracle9i or Oracle 10g Client Connectivity” on page 98
- “Creating a Database User” on page 100

Finally, you must create a database user that the Content Services Setup program can use to access the database. Refer to the following topic:

- “Creating a Database User” on page 100

Installing the Oracle9i Database Client Files

Before you install the first set of initial or additional library services on a storage server where no Oracle9i 9.2.0 database engine is installed, you must install the Oracle9i 9.2.0 Client software. The same requirement applies if you are going to install a CS client application, including CS Admin Tools and IDM Desktop.

Note The Oracle installer requires an X Window client, and you must have your DISPLAY environment variable set to this client.

To install the Oracle9i Client files:

1. Insert the *Oracle9i* CD-ROM into the CD-ROM drive of the machine where you are installing Oracle9i 9.2.0 Client.
2. Log on to the server as user *oracle*.
3. Access the mount point directory for the device containing the Oracle9i CD-ROM. For example,

```
cd /cdrom
```
4. Run the Oracle Universal Installer:

```
./runInstaller
```
5. On the Autorun screen, click Install/Deinstall Products.
6. On the Welcome screen, click Next.
7. On the File Locations screen, select an Oracle Home name and path, and click Next.

Note If you have previously installed the Oracle8i 8.1.7 client files, you may install the Oracle9i 9.2.0 client files in the same Destination Name and Path location if you wish, but do not try to deinstall the Oracle8i 8.1.7 files after upgrading to 9.2.0.

If you wish to retain the Oracle8i 8.1.7 client software and the capability to uninstall it later, install the Oracle9i 9.2.0 client files in different path, with a different Oracle HOME name.

8. On the Available Products screen, click Oracle9i Client 9.2.0.1.0 and then click Next.
9. On the Installation Types screen, click Custom and continue at step 9, or click another option and continue at step 12.
10. On the Available Product Components list for Oracle9i Client, select the following components, and then click Next.
 - Oracle Network Utilities 9.2.0.1.0
 - Oracle Database Utilities 9.2.0.1.0
 - Oracle Java Utilities 9.2.0.1.0
 - SQL*Plus 9.2.0.1.0
 - Oracle JDBC/OCI Interfaces 9.2.0.1.0
 - Oracle Call Interfaces 9.2.0.1.0
11. On the Component Locations screen, accept the default destination locations or change the locations, and then click Next.
12. On the Summary screen, review your choices of components to be installed. Click Install.
13. When the files have been installed, the Oracle Net Configuration Assistant (ONCA) starts automatically. In the Welcome screen, make sure that the “Perform typical configuration” is not checked, and click Next.
14. In the Directory Service Access screen, select the check box to defer configuration for a directory service.
15. In Select Naming Methods dialog box, choose Host Name from the Available Naming Methods list. Click the > button to move your choice to the Selected Naming Methods list, and click Next.
16. In the Database Version screen, click “Oracle8i or later database or server” and then click Next.
17. In the Service Name screen, type the name of the database in the Service Name box and click Next.
18. In the Select Protocols screen, select TCP and click Next.
19. In the TCP/IP Protocol screen, type the name of the server where the Oracle database is installed. You can use the default port number (1521) or select another port. Then click Next.
20. In the Test screen, click Yes to perform the test to verify that the Oracle9i Client software you are installing will connect to the Oracle9i database. Click Next. If the test fails to connect, click Back to make any needed changes.
21. In the Net Service Name screen, accept the default net service name, which is the same as the service name in step 17.
22. In the Another Net Service Name? screen, click No, and then click Next.
23. In the Net Service Name Configuration Done screen, click Next.
24. In the Host Name screen, click Next.
25. In the Naming Methods Configuration Done screen, click Next.

26. In the Done screen, click Finish.
27. In the End of Installation screen, Click Exit.

If you are installing a custom client interface, install the CS Client Library Files. Refer to “[Client Library Files](#)” on page 172 for more information. Otherwise, continue at “[Preparing Oracle9i or Oracle 10g Client Connectivity](#)” on page 98.

Installing the Oracle10g Database Client Files

Before you install the first set of initial or additional library services on a storage server where no Oracle 10g 10.2.0.1.0 database engine is installed, you must install the Oracle 10g 10.2.0.1.0 Client software. The same requirement applies if you are going to install a CS client application, including CS Admin Tools and IDM Desktop.

Note The Oracle installer requires an X Window client, and you must have your DISPLAY environment variable set to this client.

To install the Oracle 10g Client files:

1. Insert the Oracle 10g Client CD-ROM into the CD-ROM drive of the machine where you are installing Oracle 10g 10.2.0.1.0 Client.
2. Log on to the server as user oracle.
3. Access the mount point directory for the device containing the Oracle 10g CD-ROM. For example,

```
cd /cdrom
```
4. Run the Oracle Universal Installer:

```
./runInstaller
```
5. On Welcome screen, click Next.
6. On Select Installation Type screen, select Administrator and click Next.
7. On Specify Home Details screen, specify Oracle Name and Path. Click Next.
8. On the Product-Specific Prerequisite checks, click Next.
9. On Summary screen, click Install.
10. When the files have been installed, the Oracle Net Configuration Assistant (ONCA) starts automatically. In the Welcome screen, make sure that the “Perform typical configuration” is not checked, and click Next.
11. In Select Naming Methods screen, choose Local from the Available Naming Methods list. Click the > button to move your choice to the Selected Naming Methods list, and click Next.
12. In the Service Name screen, type the name of the database in the Service Name box and click Next.
13. In the Select Protocols screen, select TCP and click Next.
14. In the TCP/IP Protocol screen, type the name of the server where the Oracle database is installed. You can use the default port number (1521) or select another port. Then click Next.

15. In the Test screen, click Yes to perform the test to verify that the Oracle 10g Client software you are installing will connect to the Oracle 10g database. Click Next. If the test fails to connect, click Back to make any needed changes.
16. In the Net Service Name screen, enter a string of up to 15 alphanumeric characters with no embedded blanks and click Next.
17. In the Another Net Service Name? screen, click No, and then click Next.
18. In the Net Service Name Configuration Done screen, click Next.
19. In the Naming Methods Configuration Done screen, click Next.
20. In the Done screen, click Finish.
21. After installation is complete, “Execute Configuration scripts” screen is displayed. Open a new terminal window to login as root user and run the scripts as listed. Click OK to continue.
22. In the End of Installation screen, Click Exit.

Preparing Oracle9i or Oracle 10g Client Connectivity

The CS Storage Manager, Content Search Manager, and Replication Services are essentially database clients. In order to establish a connection to the Oracle database, you need to configure a net service name on the database server. For Windows clients, you also need to configure the ODBC connection.

For Windows clients, you also need to configure the ODBC connection using Microsoft Data Access Components (MDAC) 2.8, which must be installed before you continue. MDAC 2.8 is available for download on the CS 5.5 CD-ROM or at [Microsoft Downloads](#).

You can verify that your Windows clients are using MDAC 2.8 by checking the Version properties of the file **msdadc.dll**, usually found in the **\Program Files\Common Files\System\Ole DB** folder.

If you have more than one Oracle Client home on the storage server, use the Oracle Home Selector tool to choose one of them as your primary Oracle home to use with Content Services *before* performing the procedures in this topic.

To create a Net Service Name for UNIX servers:

1. Start the Oracle Net Manager. From \$ORACLE_HOME/bin, enter this command:
`./netmgr`
2. In Oracle Net Configuration, expand the Local tree.
3. Expand the Service Naming folder. If there is an entry for your database, delete it.
4. Select the Service Naming folder, then choose Edit > Create.
5. In the Welcome screen, enter the database hostname for the Net Service Name and click Next.
6. In the Protocol Settings screen, select TCP/IP (Internet Protocol) for the network protocol and click Next.
7. Enter the database server hostname for Host Name. Specify a port number (the default is 1521) for the listener on the database server and click Next.

8. Choose to enter either the 8i database Service Name or the SID for Oracle 8.0 or earlier. If you choose the former, you need to know the SERVICE_NAME, found in the **initORACLE_SID.ora** file. If you choose the latter, you will need to know the ORACLE_SID name, which is part of the name of the **init.ora** file, such as initORCL.ora. Select Database Default for the connection type. Click Next.

9. Perform a test (your database instance and listener must be running).

The test should be successful. You may have to choose a different database login/password than the default if you get a login failure message. If you get an error regarding unable to resolve SERVICE_NAME, then make sure you entered the correct Oracle SID or SERVICE_NAME.

Click Close, then click Finish.

10. Choose File > Save Network Configuration.

11. Choose File > Exit.

To create a Net Service Name for Windows clients and web servers:

1. Start Oracle Net Manager.

2. On the Welcome screen, click Next.

3. Select Local Net Service Name configuration, and click Next.

4. Select Add, and click Next.

5. Choose either 8i database service or 8.0/7.0 database service. If you choose the former, you need to know the SERVICE_NAME, found in the **initORACLE_SID.ora** file. If you choose the latter, you will need to know the ORACLE_SID name, which is part of the name of the **init.ora** file, such as initORCL.ora. Click Next.

6. Choose TCP protocol. Click Next.

7. For hostname, enter the database server name. Enter the port number and click Next.

8. Choose Yes, perform a test (your database instance and listener must be running). Click Next.

9. The test should be successful. You may have to choose a different database login/password than the default if you get a login failure message. If you get an error regarding unable to resolve SERVICE_NAME, then make sure you chose the correct Oracle SID or SERVICE_NAME.

10. For a Net Service Name, enter a string of up to 15 alphanumeric characters with no embedded blanks. Click Next.

11. There is no need to configure more than one Net Service Name.

Note Before creating an ODBC data source name, you need to install a Microsoft registry patch to prevent an error from occurring when you connect to an Oracle 9i / Oracle 10g database using MDAC 2.8. To install the patch:

1. Copy the appropriate patch file from the CS Admin Tools CD-ROM to a local drive on the machine where you will create an ODBC data source name:

- **mtxoci9x_win2k.reg** if the machine is running Windows 2000 or Windows XP and has Oracle 9i client.

- **mtxoci9x_winnt.reg** if the machine is running Windows 98 or Windows NT Workstation 4.0 and has Oracle 9i client.
 - **mtxoci10x_win2k.reg** if the machine is running Windows 2000 or Windows XP and has Oracle 10g client.
2. Double-click **mtxoci9x_win2k.reg** or **mtxoci9x_winnt.reg** or **mtxoci10x_win2k.reg** to install the patch and then reboot the machine.

To create the ODBC for Windows Clients:

1. You must have created your CS tablespace before you can configure the ODBC connection.
2. From the Control Panel, double-click the Data Sources (ODBC) icon to open the ODBC Data Source Administrator dialog.
3. Click the System DSN tab in the ODBC Data Source Administrator.
4. Click Add.
5. Double-click Microsoft ODBC for Oracle to bring up the Oracle8 ODBC Driver Setup dialog box.
6. Click Options to expand the dialog box.
7. Enter the Data Source Name (use the Net Service Name), the Server name, and check the SQLDescribeCol always returns a value for precision check box.
8. Click OK.
9. If you wish, you can test the ODBC connection using the Oracle ODBC Test utility. Be sure to select the Data Source Name for the machine you just created.

To test your Oracle connection:

1. Enter the following command in SQL*Plus to connect to the database instance:

`sys/sys_pwd@service_name as sysdba`
2. If you receive an error, make sure that you have entered the correct information for your Local Net Service Name configuration and for the ODBC connection. Review your **initORACLE_SID.ora**, **listener.ora**, and **tnsnames.ora** files. Also make sure that the listener service is started.

Creating a Database User

Before you can install a new library system, you must create a corresponding database user, which is used by the Content Services Setup program. You can create the user via a SQL script—your own or the script **loginscript.sql** in the *Content Services* CD-ROM. Alternatively, use the Oracle Security Manager to create the database user.

Note If you have not already created a property repository tablespace in your Oracle9i 9.2.0 or Oracle 10g 10.2.0.1.0 database, create one now before running the script. Refer to [“Creating a Property Repository Tablespace” on page 93](#).

Creating a Database User via a SQL Script

You can use the script **loginscript.sql** (see below) in the *Content Services* CD-ROM, or you can create your own. To run the script, you must be logged on as the SYS user with SYSDBA privileges. Since each library system must have its own database user, you must run the script once per library system.

Before running **loginscript.sql**, substitute your library system (tablespace) name and password in place of LIBRARYNAME and LIBRARYNAMEPWD. (The password cannot be null.) If your library system will use a separate index tablespace, uncomment the last line of the script and substitute the index tablespace name in place of INDEXTABLESPACE

For Oracle 9i 9.2.0

```
create user LIBRARYNAME identified by LIBRARYNAMEPWD;
grant connect to LIBRARYNAME;
alter user LIBRARYNAME default tablespace LIBRARYNAME;
alter user LIBRARYNAME quota unlimited on LIBRARYNAME;
grant create procedure to LIBRARYNAME;
grant create trigger to LIBRARYNAME;
grant select on v_$session to LIBRARYNAME;
grant select on v_$sga to LIBRARYNAME;
grant select on v_$log to LIBRARYNAME;
grant select on dba_data_files to LIBRARYNAME;
grant select on dba_free_space to LIBRARYNAME;
-- alter user LIBRARYNAME quota unlimited on INDEXTABLESPACE;
```

For Oracle 10g 10.2.0.1.0

```
create user LIBRARYNAME identified by LIBRARYNAMEPWD;
grant connect to LIBRARYNAME;
alter user LIBRARYNAME default tablespace LIBRARYNAME;
alter user LIBRARYNAME quota unlimited on LIBRARYNAME;
grant create procedure to LIBRARYNAME;
grant create trigger to LIBRARYNAME;
grant alter session to LIBRARYNAME;
grant create cluster to LIBRARYNAME;
grant create database link to LIBRARYNAME;
grant create sequence to LIBRARYNAME;
grant create synonym to LIBRARYNAME;
grant create table to LIBRARYNAME;
grant create view to LIBRARYNAME;
grant select on v_$session to LIBRARYNAME;
grant select on v_$sga to LIBRARYNAME;
grant select on v_$log to LIBRARYNAME;
grant select on dba_data_files to LIBRARYNAME;
grant select on dba_free_space to LIBRARYNAME;
-- alter user LIBRARYNAME quota unlimited on INDEXTABLESPACE;
```

The database user you create by running **loginscript.sql** has the same name as the tablespace. You will be prompted for this user name (and password) during installation of the initial library system services.

Creating a Database User via Security Manager

The following procedure—for Oracle9i 9.2.0 or Oracle 10g 10.2.0.1.0—shows how to create a database user using the Oracle Security Manager.

To create a database user in Oracle9i 9.2.0 or Oracle 10g 10.2.0.1.0:

1. Start the Oracle Enterprise Manager Console.
2. In the tree view choose Network > Databases > *server_name* > Security, where *server_name* identifies the machine where your database engine is installed.
3. Select and right-click Users, select Create. The Create User dialog box opens.
4. In the General tab specify the following information:
 - a. In the Name box, type the CS user name, which must be identical (including case sensitivity) to the tablespace name.
 - b. Type and confirm the password, and clear the Expire Password Now check box.
 - c. In the Tablespaces group, type the tablespace name in the Default box, and TEMP in the Temporary box.
 - d. Click Unlocked.
5. In the Role tab, select Connect from the Available list and move it to the Granted list.
6. In the System tab, select the following from the Available list and move them to the Granted list.

For Oracle 9i 9.2.0

```
CREATE PROCEDURE
CREATE TRIGGER
```

For Oracle 10g 10.2.0.1.0

```
CREATE PROCEDURE
CREATE TRIGGER
ALTER SESSION
CREATE CLUSTER
CREATE DATABASE LINK
CREATE SEQUENCE
CREATE SYNONYM
CREATE TABLE
CREATE VIEW
```

7. From the tree view in the Object tab, expand Schemas > Sys > Views. For each of the following objects, move the object to the Granted list and assign the SELECT privilege to it from the Available Privileges list:
 - V_\$SESSION
 - V_\$SGA
 - V_\$LOG
 - DBA_DATAFILES

- DBA_FREE_SPACE

8. In the Quota tab, select the tablespace you specified in step 3, click Unlimited, and then click Create.

Procedure for Moving Indexes to a Separate Tablespace

Oracle ships a script ('indextblscript.sql') that moves existing indexes to the separate tablespace reserved for them. Use the following procedure to move the existing indexes to a separate tablespace:

```
-- Create your index tablespace and grant quota as described in the Installation
Guide.
-- Substitute the name of your library for the LIBRARYNAME placeholder in the script.
-- Substitute the index tablespace name for the INDEXTABLESPACE placeholder in the
script.
-- Login as SYS user with sysdba privileges and execute this script with sqlplus.
```

A new script with the name 'alterIndexTbsp.sql' would be created.

```
-- Inspect the resulting script for any errors
-- Be sure the library user is granted quota to the index tablespace
-- Be sure the index tablespace was created large enough for the new indexes
-- Execute the generated script 'alterIndexTbsp.sql' as the SYS user
```

This script would rebuild all indexes into the separate tablespace and update the 'c_prop_indx_tbsp' column in the CATALOG table with the name of the separate index tablespace.

HP-UX Settings for Content Services

This topic provides guidelines for the HP-UX group and user configuration required on library system servers. Details are given only where the library system has specific requirements (such as *dba* group membership and environment variable settings).

UNIX Group and User Configuration

Throughout this documentation, references will be made to the *filenet* user. This user refers to the account that will be used to install and maintain library systems. This user **must** have the environment settings specified in the table below.

Note Previous versions of Content Services required that a special *saros* user with a home directory of **/home/saros** be created to perform library system installation and administration. These requirements no longer apply for new library system installations; any valid UNIX user can install a library system.

Also, previous library system versions made the necessary changes to your login script during installation. This is no longer the case; your environment must be configured as specified below **before** you begin an installation. During the installation, configuration and log files will be written to \$IDMDS_HOME and shared libraries to \$IDMDS_HOME/lib.

The User Environment

The required environment variable settings listed below are to be used when performing **new** installations only. Unless otherwise specified, parameter values apply to Oracle9i and Oracle 10g.

Environment Variable	Setting
NLS_LANG	NLS_LANG=AMERICAN_AMERICA.WE8MSWIN1252 For other supported character sets, see <i>Installing Content Services 5.5 into a non-English Environment</i> at FileNet Worldwide Customer Support .
IDMDS_HOME	IDMDS_HOME=/install_device/filenet (for new CS installations). Other root names (saros, idmids) are supported if you are upgrading from earlier versions of Content Services. (You create the install device before installing Content Services.)
SHLIB_PATH	SHLIB_PATH=.:\$ORACLE_HOME/lib32:\$VERITY_BIN:\$IDMDS_HOME/lib32
PATH	PATH=\$PATH:\$ORACLE_HOME/bin:\$IDMDS_HOME:\$IDMDS_HOME/lib
DISPLAY	<IP Address>:0.0 where IP Address identifies the machine where you are running CS Setup, the program that installs Content Services.
VERITY_DIR	VERITY_DIR=\$IDMDS_HOME/Verity
VERITY_ADMIN_ALIASES	VERITY_ADMIN_ALIASES=servername
VERITY_ADMIN_PORT	VERITY_ADMIN_PORT=portnumber where portnumber should be set to 9550 by default
VERITY_LOG	VERITY_LOG=\$VERITY_DIR/data/host/log
VERITY_BIN	VERITY_BIN=\$VERITY_DIR/_hpux/bin
VERITY_COMMON	VERITY_COMMON=\$VERITY_DIR/common
VERITY_CFG	VERITY_CFG=\$VERITY_DIR/common/verity.cfg
VERITY_FILTERS	VERITY_FILTERS=\$VERITY_DIR/_hpux/filters

Notes

- The DISPLAY environment variable is required only while installing the CS software. If you are running CS Setup from a HP-UX X Window console at the server where CS is being installed, then this variable will have been set when you logon as the filenet user. If, however, you are running CS Setup on a remote machine, such as a Microsoft Windows machine running an X Window emulator program, then you must set the DISPLAY environment variable to the IP address of the remote machine. For example, 10.21.56.1:0.0. The reason is that CS Setup is a Java-based X Window program that needs to be able to communicate with an X Window display. You should not put the DISPLAY setting in the login script file for the filenet user unless you will always be running CS Setup from the location specified in the DISPLAY variable.

Caution The SHLIB_PATH environment variable must have a preceding “. :” while performing installation, so that the CS installer can access the CS shared libraries from installation media. If you don’t follow this step, your Content Services installation will fail.

- \$VERITY_BIN should be appended to SHLIB_PATH and PATH

Example Login Script Entries

The following are examples of how the required environment variables might be set in your login script file. In this example, one device (**libdev**) is used for the Oracle9i database installation, the library system installation, and the TMP path.

The *oracle* user's login script might include:

```
export ORACLE_BASE=/libdev/app/oracle
export ORACLE_HOME=$ORACLE_BASE/product/9.2.0
export ORACLE_SID=orcl
export NLS_LANG=AMERICAN_AMERICA.WE8MSWIN1252
export PATH=$PATH:$ORACLE_HOME/bin

export SHLIB_PATH=$ORACLE_HOME/lib32
```

Given these settings for the *oracle* user, the *filenet* user's login script could include:

```
export ORACLE_BASE=/libdev/app/oracle
export ORACLE_HOME=$ORACLE_BASE/product/9.2.0
export ORACLE_SID=orcl
export NLS_LANG=AMERICAN_AMERICA.WE8MSWIN1252
export TMP=/libdev/tmp
export IDMDS_HOME=/libdev/filenet
export PATH=$PATH:$ORACLE_HOME/bin:$IDMDS_HOME:$IDMDS_HOME/lib

export SHLIB_PATH=.:$ORACLE_HOME/lib32:$IDMDS_HOME/lib
```

The following settings in the *filenet* user's login script are needed for Verity to operate:

```
export VERITY_DIR=$IDMDS_HOME/Verity
export VERITY_ADMIN_ALIAS=servername
export VERITY_ADMIN_PORT=portnumber
export VERITY_LOG=$VERITY_DIR/data/host/log
export VERITY_BIN=$VERITY_DIR/_hpux/bin
export VERITY_COMMON=$VERITY_DIR/common
export VERITY_CFG=$VERITY_DIR/common/verity.cfg
export VERITY_FILTERS=$VERITY_DIR/_hpux/filters

PATH=$PATH:$VERITY_BIN
SHLIB_PATH=$SHLIB_PATH:$VERITY_BIN
```

Note The examples above use the syntax for a Korn shell **.profile** login script. The syntax required for your command shell may be different.

Configuring for WANs and Firewalls

If you use a Wide Area Network (WAN) or a firewall that restricts port-level configurations, you can override CS's dynamic port allocation by adding entries for the Storage Manager and Content Search Manager into the **services** file.

Note Port configuration should be done before you install CS library services.

Configuring the Storage Manager's Port Number

The port number for the Storage Manager must be a number from 1024 to 65535 (inclusive) that is not already assigned in the services file. This port number is entered in the following location:

OS Platform	Location
Windows	File: %SystemRoot%\system32\drivers\etc\services Entry: filenet\LibrarySystem\brserver <i>port_number</i> /tcp
UNIX	File: /etc/services Entry: filenet/librarysystem/brserver <i>port_number</i> /tcp

Note If you have upgraded Content Services from a “saros” directory structure, replace “filenet” with “saros” in the location entries shown in the table above:

```
saros\librarysystem\brserver    port_number/tcp
saros/librarysystem/brserver    port_number/tcp
```

If you have upgraded Content Services from an “idmds” directory structure, replace “filenet” with “idmds” in the location entries shown in the table above:

```
idmds\librarysystem\brserver    port_number/tcp
idmds/librarysystem/brserver    port_number/tcp
```

Configuring the Content Search Manager's Port Number

The TCP/IP port numbers for a Content Search Manager of a library system are associated with the Verity components and must be entered into the services file as follows (where *lib* is the name of the library system):

```
CS_K2Admin      8105/tcp      #Verity K2 Admin port
CS_ lib _K2Broker 8106/tcp      #Verity K2 Broker port for lib
CS_ lib _K2Server 8107/tcp      #Verity K2 Server port for lib
```

Caution

- The port number you specify for CS_K2Admin in the `/etc/services` file must match the port number specified for the environment variable VERITY_ADMIN_PORT (refer to “The User Environment” on page 103).
- To change these port-number assignments after installing a CS library system, you must uninstall the Verity components, change the port-number assignments in the services file, and then reinstall the Verity components.

The service file is in the following platform-dependent location:

OS Platform	Location
Windows	File: %SystemRoot%\system32\drivers\etc\services
UNIX	File: /etc/services

Installing Content Services

Once you have understood the “[Prerequisites to Installing Content Services](#)” on page 79, and completed any associated prerequisite tasks (such as installing the database and creating the ODBC data source name), you are ready to install the library system software.

Caution If you want to have IDM Desktop or some other client application program on a server where you are going to install Content Services software, you must install the client application first. If you want CS Admin Tools to run on the same server where you are going to install CS software, you must install IDM Desktop, the CS software, and CS Admin Tools in that order. If after installing CS software you need to install or reinstall a client application on the same server, you must install the CS Client Library Files after (re)installing the client application (refer to “[Client Library Files](#)” on page 172).

You must run Content Services Setup, the CS installation program, on the machine where you want the the library system services to reside. This machine may be the server where you installed the database or it may be another server. The choice is yours. Refer to “[Installation Overview](#)” on page 76 for information on where you can install library services.

If you are installing a library system on a machine that is already acting as a storage server or database server for one or more library systems, do a full backup of all those existing library systems before beginning installation of the new library system. Refer to “[Backing Up the Library System](#)” on page 281.

Installation Settings

The information in the following table applies to the CS Setup program that installs library services. Because some of the installation settings require resources or configurations that may be difficult or impossible to supply unless you prepare them in advance, FileNet recommends that you determine the values you want to use before beginning the actual library system installation.

Installation Prompt	Supplied Value
<p>Display Language</p> <p>The language you want to use for displaying property names in CS Explorer, message text sent to the Messages properties, and selectable system-supplied values (for example, Yes/No). Currently, Content Services ships with support files for Chinese, English, French, German, Japanese, Korean and Spanish (chinese.nls, english.nls, french.nls, german.nls, japanese.nls, korean.nls and spanish.nls). Other language files can be created with direct FileNet assistance.</p>	
<p>Network Service Name (database host)</p> <p>The name you specified when you prepared Oracle client connectivity.</p>	
<p>Tablespace Name</p> <p>The name of the Oracle tablespace you created for the library system's property repository. Refer to “Library System Name Requirements” on page 81 for information about tablespace naming requirements.</p>	

Installation Prompt	Supplied Value
<p>Temporary Library System Password</p> <p>The password for the Content Services user you added. Setup needs this password to log onto the database to configure your library system. Refer to “Creating a Database User” on page 100 for information about how to specify this password.</p>	
<p>Index Tablespace Name (optional)</p> <p>The name of the Oracle tablespace you created for the library system's index. Refer to “Library System Name Requirements” on page 81 for information about tablespace naming requirements.</p>	
<p>Master Admin Fully Qualified Server Name</p> <p>The fully qualified name (<i>servername.domain</i>) of the server where a Verity K2 Master Admin is installed (<i>servername</i> can be at most 30 characters long). A Master Admin administers the Verity components for one or more library systems.</p> <p>CS Setup will install a Master Admin on the server where you are installing the first set of Content Services components in your organization.</p> <p>If you are installing the initial services of a library system on a server where no other initial or additional services for any other library system are installed, you can have CS Setup install a Master Admin on the server or point to an existing Master Admin on another server.</p> <p>If you are installing initial or additional services of a library system on a server where services for other library systems have already been installed, CS Setup will point the newly installed CS components to the Master Admin that governs the CS components previously installed on the server.</p>	
<p>Master Admin Server Port Number</p> <p>The port number assigned to the Verity K2 Master Admin you have specified.</p>	
<p>Locale</p> <p>The language (English, French, German, etc.) and its characteristics (date formats, stemmer, etc.) that apply to all Verity collections (indexes) of a library system on the server where you are running a Content Services installation. You can specify a different locale for the Verity collections of this library system that you install on another server. Verity collections for different library systems on the same server need not have the same locale.</p>	
<p>Administrative User (default: Admin)</p> <p>The name you want to assign to the initial administrative user for your library system. You will use the administrative user account to access your library system for the first time from CS Explorer. The name Admin is offered as a default. You cannot change this name after the library system is installed.</p>	

Installation Prompt	Supplied Value
<p>Administrative Password</p> <p>The password you want to assign to the initial administrative user for your library system. Your password must have between 1 and 32 characters.</p>	
<p>Administrative Group (default: Administrators)</p> <p>The name you want to assign to the administrative group for your library system. The users you will assign to this group will be designated library system administrators. The name Administrators is offered as a default. You cannot change this name after the library system is installed.</p>	
<p>Universal Group (default: General Users)</p> <p>The name you want to assign to the universal group for your library system. To be a user of this library system, a person must be a member of this group. The name General Users is offered as a default. You cannot change this name after the library system is installed.</p>	
<p>Default Storage Category (default: Documents)</p> <p>The name you want to assign to the default storage category CS Setup will create. This storage category points to the initial storage repository that Setup creates for your library system. The name Documents is offered as a default. You cannot change this name after the library system is installed.</p>	
<p>Default Archive Category (default: Archive)</p> <p>The name you want to assign to the default archive category CS Setup will create. This archive category is installed in the initial reclaimable archive repository that Setup creates for your library system. The name Archive is offered as a default. You cannot change this name after the library system is installed.</p>	
<p>Document Class</p> <p>The name you want to assign to the default document class Setup will create. The name General is offered as a default. You cannot change this name after the library system is installed.</p>	
<p>CS Shared Files</p> <p>The name of directory where you want to install Content Services shared library files. The directory \$IDMDS_HOME/lib is offered as a default.</p> <p>Caution Do not specify a network-shared directory. If network connectivity is lost, Content Services components that depend on the shared files will fail.</p>	

Installation Prompt	Supplied Value
<p>General Services</p> <p>The drive/partition where the directory containing miscellaneous Content Services components are to be installed. The free space (in MB) is shown for each available partition. You must choose a local drive/partition with at least 2.2 GB of free space.</p>	
<p>Storage Repository</p> <p>The drive/partition where the directory containing storage repository files is to be installed. The free space (in MB) is shown for each available partition. You must choose a local drive/partition with at least 20 MB of free space. For best performance, install the storage repository on its own disk/partition.</p> <p>Caution Do not attempt to install the storage repository on a removable disk or tape device. Serious errors will result if the installer tries to write to a device that has been removed.</p>	
<p>Archive Repository</p> <p>The drive where the directory containing the archive repository files is to be installed. The free space (in MB) is shown for each available partition. You must choose a local drive/partition with at least 20 MB of free space. For best performance, install the archive repository on its own disk/partition.</p> <p>Caution Do not attempt to install the archive repository on a removable disk or tape device. Serious errors will result if the installer tries to write to a device that has been removed.</p>	
<p>Content Search Repository</p> <p>The drive/partition where the directory containing Verity collections (indexes) for the library on this server is installed. The free space (in MB) is shown for each available partition. You must choose a local drive/partition with at least 20 MB of free space. For best performance, install the content search repository on its own disk/partition.</p> <p>Caution Do not attempt to install the content search repository on a removable disk or tape device. Serious errors will result if the installer tries to write to a device that has been removed.</p>	
<p>Installer Name</p> <p>Your name (up to 32 characters) as the installer. “Administrator” is offered as a default. In CS Explorer, this name will appear as the value of the Installer property in the System object.</p>	

Installation Prompt	Supplied Value
<p>Installation Comment</p> <p>An installation comment (up to 70 characters). “Content Services 5.5” is offered as a default. In CS Explorer, the text of this comment will appear as the value for the Comment property in the System object.</p>	

Running Content Services Setup

The Content Services Setup program (**setup** on the Content Services CD-ROM) allows you to perform the following installation-related tasks:

- Installing initial library system services
- Installing additional library system services
- Reinstalling existing CS executables and related files for an existing library system
- Installing an additional display language for an existing library system
- Upgrading initial or additional library system services

Each of these tasks is described in the following sections.

Note Before starting an installation of library system services, be sure that the **/var/tmp** and the **/tmp** directories have enough space and that the user running the installation can write to the directories. Refer to [CS 5.5.0 HP-UX Oracle Platform Requirements](#) at [FileNet Worldwide Customer Support](#) for disk-space requirements.

Installing Initial Library System Services

Use the following procedure to install an initial set of library system services on a server. If you have a previous version of a library system installed, and want to upgrade to the current version, do not use this procedure. Refer to “[Upgrade Roadmap](#)” on [page 74](#) for a list of required procedures.

Read through the entire procedure before beginning the installation, as some of the values you need to collect and enter require either resources or configurations that may be difficult or impossible to supply unless you prepare them in advance. If you completed “[Installation Settings](#)” on [page 107](#) as recommended earlier, then you already know what these values represent and are ready to begin.

You should have a screen resolution of 1024x768 on the display where you are running CS Setup. Otherwise, you may have to manually resize one or more CS Setup screens that do not correctly display all their features.

To install the initial library system services:

1. Verify that Oracle is running. To see a list of the Oracle processes currently running, enter:

```
ps -eaf | grep ora
```

2. The Oracle listener must be configured and running to install a library system; and once the library system is installed, the listener must be running for clients to make a connection with the property server. To start the listener, enter:

```
lsnrctl start
```

3. Log onto the server on which you intend to install the initial library services.

Note You can perform the installation using any valid UNIX user account, however, it is particularly important that the user be configured as specified in “UNIX Group and User Configuration” on page 103 and the environment be set as specified in “The User Environment” on page 103.

4. *FileNet Content Services* is packaged in four CD-ROMs. Insert the first *FileNet Content Services* CD-ROM in the initial storage server and from the top directory, run:

```
./setup
```

5. On the Welcome screen, click Next.
6. On the Software License Agreement screen, click Approve, and then click Next.
7. The Before You Install screen reminds you to make sure that you have already installed database software that is certified for use with Content Services. If your database software is Oracle9i 9.2.0 or Oracle 10g 10.2.0.1.0, then click Next. If it isn't, click Cancel to exit Content Services Setup and refer to “Setting Up the Oracle Software” on page 82.
8. In the Select Setup Operation screen, click Install Initial Content Services Components, and then click Next.
9. In the Specify Database Information screen, supply the requested information and click Next:
 - a. Display Language: the language in which Content Services displays property names, field names and system messages.
 - b. Network Service Name: the Oracle network service name you specified when creating the Oracle database.
 - c. Tablespace Name: the name of the Oracle tablespace you created as the property repository for this library system.
 - d. Temporary Library System Password: The password for the Content Services user you added (refer to “Creating a Database User” on page 100). Setup needs this password to log onto the database to configure your library system.
 - e. Index Tablespace Name (optional): The name of the Oracle tablespace you created for the indexes in your library system. Select the “Use separate index tablespace” check box.
10. On the Specify Verity Settings screen, specify the Verity K2 Master Admin server name and port (as needed) and the Verity locale (language), as described below, and then click Next.
 - a. If the screen has no check box, skip to step b, since the library services you are installing will be governed by an existing Master Admin (whose server name and port are shown on the screen) either on this server or some other server. If the screen does have a check box, do one of the following:
 - Select the check box and specify the fully qualified server name and port of an existing Master Admin on some other server to govern the library services you are installing.
 - Clear the check box to install a Master Admin (the server name and port are shown on the screen) with the library services you are installing on the server.

Note If no previously installed set of library services remains on this server, and no library services are installed on any other server in your organization, you *must* clear the check box so that a Master Admin will be installed with the library services you are installing on the server.

- b. The locale you choose (from the drop-down list) applies only to the Verity collections (indexes) on this server for this library system, and can differ from the locale for services of this library system on other servers. It can also differ from the locale for services of other library systems on this server.

11. In the Specify Initial Values screen, supply the requested information and click Next:

- a. Administrative User: the name of the user with access rights to every object in the library system The suggested name is Admin.
- b. Admin Password: the password of the administrative user.
- c. Administrative Group: the name of the group with access rights to every object in the library system. The suggested name is Administrators.
- d. Universal Group: the name of the group to which all library system users must belong. The suggested name is General Users.
- e. Default Storage Category: the name of the storage category that points to the initial storage repository created for this library system during installation. The suggested name is Documents.
- f. Default Archive Category: the name of the archive category that points to the initial reclaimable archive repository created for this library system during installation. The suggested name is Archive.
- g. Document Class: the name you want for the document class assigned to documents added to the library system. The suggested name is General.

12. In the Specify Install Locations screen, supply the requested information and click Next:

- a. CS Shared Files: the directory that will contain CS shared files. The suggested location is **\$IDMDS_HOME/lib**. You should not edit this value; if you want to change the location for the CS shared files, you should exit CS Setup and change \$IDMDS_HOME before re-running CS Setup.

Caution Do not specify a network-shared directory. If network connectivity is lost, Content Services components that depend on the shared files will fail.

For each of the following CS components, choose a partition with at least 300 MB of free space where the component will be installed. Click Browse to choose a directory other than the truncated default location (**\$IDMDS_HOME** without **/filenet**). Within the directory the CS component will be installed in the **filenet** subdirectory.

- b. General Services: the partition where miscellaneous CS utilities will be installed.
- c. Storage Manager: the partition where the initial Storage Manager will be installed.
- d. Content Search Manager: the partition where the initial Content Search Manager will be installed.

Note For optimum performance, install the Content Search Manager in its own partition.

Note For General Services, choose a partition with atleast 2.2 GB of free space.

After you click Next, CS Setup will prompt you to create any directory that does not already exist on this server. Click Yes for each prompt.

13. In the Specify Final Setup Values screen, supply the requested information and click Next.

- a. **Installer Name:** the name (up to 32 characters) that CS Explorer will display for the Installer property in the System object. The suggested name is Administrator.
 - b. **Installation Comment:** the text (up to 70 characters) that CS Explorer will display for the Comment property of the System object. The suggested text is “Content Services 5.5”.
14. The Review Setup Entries screen shows your installation selections in the preceding steps. You can also see your installation selections in the **setup.inf** file, whose location is shown in the last line of the Review Setup Entries screen. If you need to make changes, return (by clicking Back) to each screen controlling the selection you wish to change. Make your changes and return to the Review Setup Entries screen. Then click Next to begin copying files and installing software.

After CS Setup program has finished copying files from the first *FileNet Content Services* CD-ROM, it would prompt you to insert the second CD-ROM. Before inserting the second CD-ROM, perform the following steps to eject the first CD-ROM:

- a. Select the terminal window from which the CS Setup program was invoked.
- b. Press Enter to get the shell prompt.
- c. Execute the **cd** command. This will change the current directory to the user home directory.
- d. Eject the CD-ROM.

Note This procedure is only to be followed for ejecting the first CD-ROM. Subsequent CD-ROMs can be ejected directly.

- e. Insert the second CD-ROM.
- f. Browse to the location where folder disk07 is present and click OK

Note Do not browse in disk07 folder.

Repeat the above steps for third and fourth CD-ROMs. For third CD-ROM, you need to browse to disk08 folder and for fourth CD-ROM disk09 folder.

- 15. In the Installing Components screen, review the results of the installation and click Next.
- 16. On the Setup Complete screen, select or clear the check box that determines whether you want to perform another setup task within the current execution of CS Setup. Then click Next. If you selected the check box, continue at [step 17](#); otherwise, continue at [step 18](#).
- 17. On the Select Setup Operation screen, click the option corresponding to the installation task you want to do and click Next:
 - a. To install the initial services for another library system on this server, continue at step 9 of this procedure.
 - b. To install additional services on this server for a library system whose initial services are on another server, continue at [“Installing Additional Library System Services” on page 116](#).
 - c. The Reinstall Executables option is generally undertaken only as part of a recovery or move operation, such as moving the database or a set of library services to another server.

- d. To install another display language for a library on this server, continue at [“Adding a Display Language” on page 120](#).

18. At the Exit Setup screen, click Finish.

19. The file `$IDMDS_HOME/environment_variables.txt` contains shell commands to properly set the Verity environment variables prior to starting library services. Make sure to add these commands to your login shell startup script. And then log out and log back on as the installing user to effect execute commands.

Note If you set these commands into your startup script prior to installing library services, you need not do this again. However, you should review the contents of `$IDMDS_HOME/environment_variables.txt` to make sure the entries in this file match those in your startup script.

The file `$IDMDS_HOME/cssetup.log` contains a log of the Content Services installation you have run.

View the file `GUISetup-username.log` file in the `/tmp` directory (where *username* is the user running CS Setup), to see a log of the screen-related actions of CS Setup during this installation.

Note Please note that you should change your current working directory from `/cdrom`, before you attempt to start the CS library services.

To determine whether the Verity components installed with the initial library services are correctly configured, and to repair the configuration if necessary, run the utility `CSK2CFG`. Refer to [“CSK2CFG” on page 327](#) for more information.

Installation Notes

When you install more than one set of initial (or additional) library services on a storage server, `dssetup` ensures that there is only one copy of shared library files (`srs*.*` and filters). It does this by copying shared libraries to the `/lib` directory on the file system specified the `$IDMDS_HOME` environment variable setting. All Storage Managers installed on that server will use the files in that shared directory.

When CS Setup finishes installing the initial or additional services of a library system, the following Verity processes are automatically started: `k2admin`, `k2server`, and `k2broker`. `DSSTOP`, the command-line utility for stopping the services of a library system, stops `k2server` and `k2broker`, but not `k2admin`. You should not manually stop these services.

If you experience problems during the installation of initial library services, refer to:

- [“Problem Solving” on page 180](#)
- [“Release Notes” on page 17](#)

What to Do Next

Having installed the initial services of a library system, you can now proceed in several directions:

- Install (or upgrade) client software to access and administer the newly installed library system (refer to [“Accessing and Administering a Library System” on page 116](#)).
- Install (on a different server) additional services for the library system (refer to [“Installing Additional Library System Services” on page 116](#)).
- Add a display language for the library system (refer to [“Adding a Display Language” on page 120](#)).

- Run CS Setup again (on this or another server) to install the initial services of another library system (refer to “[Installing Initial Library System Services](#)” on page 111).
- Install the LDAP shared libraries. This installation is mandatory if and only if you are going to import users and groups from an LDAP directory server into a library system (refer to “[LDAP_EXP](#)” on page 376 for installation instructions).
- Install Rendition Services software (refer to “[Prepare a Server](#)” on page 602 for installation instructions).

Accessing and Administering a Library System

To access and administer the Content Services server components for a library system, you must:

- Install (or upgrade) CS Admin Tools to be able to administer the library system. A desktop and web version of this product component are available. You can administer multiple library systems from a single instance of CS Admin Tools. For installation instructions, see the **Admin/Documentation** or **WebAdmin/Documentation** directory on the *CS Admin Tools* CD-ROM.
- Install (or upgrade) the client applications accessing the library system. See “[Client Interface Setup Roadmap](#)” on page 73 for a list of associated FileNet clients.
- If you are using eProcess, verify that you can upgrade or apply the necessary hotfix pack to run with this version of Content Services. See “[Client Interface Setup Roadmap](#)” on page 73 for release number details and check the latest eProcess hotfix pack readme for notes on certification with Content Services. See the eProcess product documentation for installation instructions.

If eProcess is certified and being used at your site, verify that the following objects have been added to the library system. You can see these objects using CS Admin Tools once you have it installed.

- WorkflowDaemon user in the Admin group. The WorkflowDaemon user initially has the same password as the Admin user, which you specified when running CS Setup to install initial library services. You can use CS Admin Tools to change the password of the WorkflowDaemon user.
- IdmVWVersion internal custom property.
- Workflow Definition document class with properties Document Class and IdmVWVersion.

Run the DSSTRT utility to start the initial library services and to enable remote monitoring of them. Refer to “[Controlling Library System Services](#)” on page 167 and “[DSSTRT](#)” on page 343.

Installing Additional Library System Services

If you have installed the initial services for a library system on one server, you can use the following procedure to install an additional set of library system services for the library. The server where you install the additional services, the *additional storage server* for this library, cannot be the same server where you installed the initial services.

If you have a previous version of additional library services installed on the server and want to upgrade the services to the current version, do not use this procedure. Refer to “[Upgrading Content Services](#)” on page 134.

Refer to the [CS 5.5.0 HP-UX Oracle Platform Requirements](#) document at [FileNet Worldwide Customer Support](#) for the latest hardware and software requirements for any intended additional storage server.

Read through the entire procedure before beginning the installation of additional services, as some of the values you need to collect and enter require either resources or configurations that may be difficult or impossible to supply unless you prepare them in advance. If you completed “[Installation Settings](#)” on page 107 before you installed the initial services for this library system, then you already know what these values represent and are ready to begin.

Note You should have a screen resolution of 1024x768 on the display where you are running CS Setup. Otherwise, you may have to manually resize one or more CS Setup screens that do not correctly display all their features.

Caution Before installing additional services, ensure that the K2 Admin for initial library services installed on the primary storage server is running. If the service is not running then run **k2adminstart** shell script in the \$IDMDS_HOME directory.

To install additional library system services:

1. Verify that the network commands rlogin and telnet allow remote login from the intended storage servers to the property server.
2. On the library system property server, make sure Oracle is running and the listener is started. To see a list of the Oracle processes currently running, enter:

```
ps -eaf | grep ora
```

3. If the Oracle listener is not running, you can start it by entering:

```
lsnrctl start
```

4. Log onto the server using the account that will be the owner of the library system installation. You can perform the installation using any valid UNIX user account, provided it is configured as specified in “[HP-UX Settings for Oracle](#)” on page 82.
5. If any library system services have already been installed on this server, shut them down. Refer to “[DSSTOP](#)” on page 341 for information.
6. *FileNet Content Services* is packaged in four CD-ROMs. Insert the first *FileNet Content Services* CD-ROM in the additional storage server and from the top directory, run:

```
./setup
```

7. On the Welcome screen, click Next.
8. On the Software License Agreement screen, click Approve, and then click Next.
9. The Before You Install screen reminds you to make sure that you have already installed database software that is certified for use with Content Services. If your database software is Oracle, then click Next. If it isn't, click Cancel to exit Content Services Setup and refer to “[Setting Up the Oracle Software](#)” on page 82.
10. On the Select Setup Operation screen, click Install Additional Content Services Components, and then click Next.
11. On the Specify Additional Services Information screen, supply the requested information and click Next:
 - a. Database Server: the name of the server where the Solaris Oracle database engine is installed.
 - b. Tablespace Name: the name of the tablespace you created as the property repository for this library system.

12. On the Specify Verity Settings screen, note that there is no check box allowing you to choose a Verity K2 Master Admin server. The fully qualified server name and port number you see on this screen are for the Master Admin that governs the Content Search Manager component of the initial services for this library system. This must be the same Master Admin that will govern the Content Search Manager component of the additional services you are installing.

Specify a locale (from the drop-down list) to apply to the Verity collections (indexes) that will be created on this server for this library and click Next. This locale need not be the same as the locale you chose when installing the initial services or other additional services (on other servers) for this library. And the locale can differ from the locale you choose for initial or additional services of other library systems on this server.

13. In the Specify Install Locations screen, supply the requested information and click Next:
 - a. CS Shared Files: the directory that will contain CS shared files. The suggested location is **\$IDMDS_HOME/lib**. You should not edit this value; if you want to change the location for the CS shared files, you should exit CS Setup and change \$IDMDS_HOME before re-running CS Setup.

Caution Do not specify a network-shared directory. If network connectivity is lost, Content Services components that depend on the shared files will fail.

For each of the following CS components, choose a partition with at least 300 MB of free space where the component will be installed. Click Browse to choose a directory other than the truncated default location (**\$IDMDS_HOME** without **/filenet**). Within the directory the CS component will be installed in the **filenet** subdirectory.

- b. General Services: the partition where miscellaneous CS utilities will be installed.
- c. Storage Manager: the partition where the additional Storage Manager will be installed.
- d. Content Search Manager: the partition where the additional Content Search Manager will be installed.

Note For General Services, choose a partition with atleast 2.2 GB of free space.

After you click Next, CS Setup will prompt you to create any directory that does not already exist on this server. Click Yes for each prompt.

14. In the Specify Final Setup Values screen, supply the requested information and click Next.
 - a. Installer Name: the name (up to 32 characters) that CS Explorer will display for the Installer property in the System object. The suggested name is Administrator.
 - b. Installation Comment: the text (up to 70 characters) that CS Explorer will display for the Comment property of the System object. The suggested text is “Content Services 5.5”.

15. The Review Setup Entries screen shows your installation selections in the preceding steps. (You can also see your installation selections in the **setup.inf** file, whose location is shown in the last line of the Review Setup Entries screen. If you need to make changes, return (by clicking Back) to each screen controlling the selection you wish to change. Make your changes and return to the Review Setup Entries screen. Then click Next to begin copying files and installing software.

After CS Setup program has finished copying files from the first *FileNet Content Services* CD-ROM, it would prompt you to insert the second CD-ROM. Before inserting the second CD-ROM, perform the following steps to eject the first CD-ROM:

- a. Select the terminal window from which the CS Setup program was invoked.
- b. Press Enter to get the shell prompt.
- c. Execute the **cd** command. This will change the current directory to the user home directory.
- d. Eject the CD-ROM.

Note This procedure is only to be followed for ejecting the first CD-ROM. Subsequent CD-ROMs can be ejected directly.

- e. Insert the second CD-ROM.
- f. Browse to the location where folder disk07 is present and click OK

Note Do not browse in disk07 folder.

Repeat the above steps for third and fourth CD-ROMs. For third CD-ROM, you need to browse to disk08 folder and for fourth CD-ROM disk09 folder.

16. In the Installing Components screen, review the results of the installation and click Next.
17. On the Setup Complete screen, select or clear the check box that determines whether you want to perform another setup task within the current execution of CS Setup. Then click Next. If you selected the check box, continue at [step 18](#); otherwise, continue at [step 19](#).
18. On the Select Setup Operation screen, click the option corresponding to the installation task you want to do and click Next:
 - a. To install the initial services for another library system on this server, continue at [“Installing Initial Library System Services” on page 111](#).
 - b. To install additional services on this server for a library system whose initial components are on another server, continue at [step 12](#) of this procedure.
 - c. The Reinstall Executables option is generally undertaken only as part of a recovery or move operation, such as moving the database or a set of library services to another server.
 - d. To install another display language for a library on this server, continue at [“Adding a Display Language” on page 120](#).
19. On the Exit Setup screen, click Finish.
20. The file **\$IDMDS_HOME/environment_variables.txt** contains shell commands to properly set the Verity environment variables prior to starting library services. Make sure to add these commands to your login shell startup script. And then log out and log back on as the installing user to effect execute commands.

Note If you set these commands into your startup script prior to installing library services, you need not do this again. However, you should review the contents of **\$IDMDS_HOME/environment_variables.txt** to make sure the entries in this file match those in your startup script.

The file **\$IDMDS_HOME/cssetup.log** contains a log of the Content Services installation you have run.

View the file **GUISetup-username>.log** file in the **/tmp** directory (where *username* is the user running CS Setup), to see a log of the screen-related actions of CS Setup during this installation.

To determine whether the Verity components installed with the initial library services are correctly configured, and to repair the configuration if necessary, run the utility CSK2CFG. Refer to “[CSK2CFG](#)” on page 327 for more information.

Installation Notes

When you install more than one Storage Manager on a storage server, **dssetup** ensures that there is only one copy of shared library files (srs*. * and filters). It does this by copying shared libraries to the **/lib** directory on the file system where the first Storage Manager was installed. Any additional Storage Managers subsequently installed on that server will not have their own **/lib** directory, but will use the files in that shared directory.

When CS Setup finishes installing the additional services of a library system, the following Verity processes are automatically started: k2admin, k2server, and k2broker. DSSTOP, the command-line utility for stopping the services of a library system, does not stop these Verity processes. And you should not manually stop them.

If you experience problems during installation, refer to:

- “[Problem Solving](#)” on page 180
- “[Release Notes](#)” on page 17

Adding a Display Language

Content Services can display property names, field names, and system messages in languages other than the default English. Currently, Content Services ships with support files for Chinese, English, French, German, Japanese, Korean and Spanish (**chinese.nls**, **english.nls**, **french.nls**, **german.nls**, **japanese.nls**, **korean.nls** and **spanish.nls**). Other language files can be created with direct FileNet assistance. If your company or the vendor for your library system client has created the necessary data file for a particular language and has had it certified by FileNet, you will be able to configure it into your library system so that your users can view Content Services using a language-specific set of display names and text. You can add any number of language files to a library system, thereby supporting concurrent, multiple display languages.

Display Language Installation

Assuming you have the required language data file for a particular language, you can add support for that language by one of two methods:

- Run the CS Setup program as shown in the following procedure within the Content Services Setup program. You should have a screen resolution of 1024x768 on the display where you are running CS Setup. Otherwise, you may have to manually resize one or more CS Setup screens that do not correctly display all their features.
- Run the utility NLSADMIN (refer to “[NLSADMIN](#)” on page 379).

To install a display language for an existing library system:

1. Verify that Oracle is running. To see a list of the Oracle processes currently running, enter:

```
ps -eaf | grep ora
```

2. The Oracle listener need not be configured and running to install a library system, however, once the library system is installed, the listener must be running for clients to make a connection with the property server. To start the listener, enter:

```
lsnrctl start
```

3. Log on to the initial (or an additional) storage server of the library system to which you intend to add a display language.

Note You can perform the installation using any valid UNIX user account, however, it is particularly important that the user be configured as specified in “[UNIX Group and User Configuration](#)” on page 103 and the environment be set as specified in “[The User Environment](#)” on page 103.

4. *FileNet Content Services* is packaged in four CD-ROMs. Insert the first *FileNet Content Services* CD-ROM in the CD-ROM drive of the initial storage server and from the top directory, run:

```
./setup
```

5. On the Welcome Screen, click Next.
6. On the Software License Agreement screen, click Approve, and then click Next.
7. The Before You Install screen reminds you to make sure that you have already installed database software that is certified for use with Content Services. Click Next.
8. On the Select Setup Operation screen, click Install Additional Display Language and then click Next.
9. On the Specify Additional Display Language screen, select (highlight) the library system to which you want to add a display language, select a language from the drop-down list, and then click Next.
10. On the Review Setup Entries screen, verify that the Display Language entry shows the library system and display language you selected and click Next.
11. On the Installing Components screen, verify that the display language has been installed and click Next.
12. On the Setup Complete screen, select or clear the check box that determines whether you want to perform another installation task within the current execution of CS Setup. Then click Next. If you cleared the check box, skip to [step 14](#); if you selected the check box, continue at [step 13](#).
13. On the Select Setup Operation screen, click the option corresponding to the installation task you want to do and click Next:
 - a. To install the initial services for another library system on this server, continue at “[Installing Initial Library System Services](#)” on page 111.
 - b. To install additional services on this server for a library system whose initial components are on another server, continue at “[Installing Additional Library System Services](#)” on page 116.
 - c. The Reinstall Executables option is generally undertaken only as part of a recovery or move operation, such as moving the database or a set of library services to another server.
 - d. To install another display language for a library on this server, continue at [step 9](#) of this procedure.
14. On the Exit Setup screen, click Finish to exit CS Setup.

Choosing an Installed Display Language

After you have installed the data files for one or more additional languages, you can set up your site configuration so that a particular language is your system default.

A Display Language property is available in the System, Group, and User objects. With CS Explorer, you can access the System properties and see the value for the Display Language property. If you enable support for other languages, you can select the Display Language property and choose a different language as the system default for your site. You can also specify a language default for particular groups and users.

When a user opens a session from any interface to CS, the system checks the associated User properties, active Group properties, and System properties in this order and uses the first Display Language property value it finds to determine the language in which to display the property names. An Admin user can change the display language by changing the value in the User properties (or by removing that value altogether and accepting the value from the Group properties or System properties).

If no language is specified in the User, Group, or System properties, the system defaults to English. Likewise, if a language data file contains no entry for a particular property name, the name will be displayed in English.

Note Only property names (not property values) are translated. Exceptions to this rule include Yes/No values and the text that appears in the messages that are sent to the Administrators group object and to any User object.

Installing Content Services Unattended

Once you have completed the “Prerequisites to Installing Content Services” on page 79, you are ready to install the Content Services software. As an alternative to running the interactive Content Services Setup program, you can run an unattended (silent non-interactive) Content Services installation program to install initial and additional library system services.

To perform an unattended installation, you need to do the following:

1. Prepare a parameter file to provide input to the Content Services installer program (refer to “Preparing a Parameter File” on page 122).
2. Invoke the Content Services installer program, using the parameter file as input to the program (refer to “The dssetup Command Syntax and Options” on page 124 for command options and syntax).

The Content Services installer program used for unattended installation of initial library services, additional library system services, and display languages is named **dssetup.exe** and is on the first *FileNet Content Services* CD-ROM.

After running **dssetup**, continue at “What to Do Next” on page 115.

Preparing a Parameter File

The parameter file providing input to **dssetup** can be generated in either of two ways.

- Make a copy of a sample parameter file from the first *FileNet Content Services* CD-ROM and edit it to meet the needs of your organization.
- Run the (interactive) Content Services Setup program as far as the Review Setup Entries screen. But click Cancel, instead of Next, to exit from CS Setup without installing any software. The parameter file containing your installation selections is **setup.inf**, located at **\$IDMDS_HOME**.

The sample parameter files for unattended installation of initial library services and additional library services are available on the first *FileNet Content Services* CD-ROM, as shown in the following table. The table also shows the

sample parameter files for unattended reinstallations (refer to “Reinstalling CS Executable Files Unattended” on page 305).

Sample Parameter File	Installation Task
sample_install.inf	Install initial library services
sample_addlservice.inf	Install additional library services
sample_reinstall.inf	Reinstall initial or additional library services

The parameter file you specify for the unattended installation of *initial* library services must contain an encrypted password for the administrative user (refer to the AdministrativePassword entry in “Parameter File Format and Content” on page 124). You can generate the encrypted password from a plaintext password of your choice by running the PWCRIPT utility, found on the first *FileNet Content Services* CD-ROM, as follows:

- At a command line, run the PWCRIPT command, supplying a plaintext password of your choice:

```
pwcrypt plaintextpassword
```

- PWCRIPT returns the corresponding encrypted password, delimited by doublequotes. Edit the AdministrativePassword entry by setting its value to the encrypted password, including the delimiting doublequotes, as in this example:

```
AdministrativePassword="+:' ,/1.+=%"
```

Using a Parameter File to Install Library Services

Once you have prepared a parameter file, as explained above, you are ready to run **dssetup** to perform an installation of initial or additional library services.

To perform an unattended library system installation:

- Make sure Oracle is running. To see a list of the Oracle processes currently running, enter:

```
ps -eaf | grep ora
```

- The Oracle listener must be configured and running to install a library system; and once the library system is installed, the listener must be running for clients to make a connection with the property server. To start the listener, enter:

```
lsnrctl start
```

- On the server where you are installing library services, stop the services for all previously installed library systems.
- At a shell prompt invoke the **dssetup** command to perform the installation. For example, to install a library system on a server named pubserve2 using a parameter file named **setup.inf** in your home directory, you might enter:

```
dssetup -s pubserve2 -f /home/filenet/setup.inf -g NO
```

This command will perform an installation according to the parameters specified in **setup.inf** without prompting you for inputs. Refer to “Parameter File Format and Content” on page 124 for details on the structure of the parameter file.

5. If this is the first installation of library services on the server, reboot the server when **dssetup** exits.
6. Refer to “Controlling Library System Services” on page 167 for information about stopping, starting, and checking the status of library services.

The dssetup Command Syntax and Options

The **dssetup** command has the following syntax and command options. The name of the parameter file is here assumed to be **setup.inf**, but you can name it something else if you prefer.

```
dssetup [-s hostname] [-i LibrarySystem] [-f /path/filename] [-g {YES | NO}] [-c] [-ti]
```

- c Optional and for Windows SQL only. If you specify -c, **dssetup** will cause the library services to autostart whenever the server is rebooted.
- s Optional. The name of the server where you plan to install library system services. If you do not provide this value, you will be prompted for it. Refer to “Server Name Requirements” on page 80.
- i Optional. The library system name. This must be the name you assigned to the library system database. If specified, this name overrides a system name supplied in the **setup.inf** file. If you do not provide a name, either by using this flag or by including the name in your **setup.inf** file, you will be prompted for one. Refer to “Library System Name Requirements” on page 81.
- f Optional. The path and file name of the parameter file. If you do not specify a value, **dssetup** will use **\$IDMDS_HOME/setup.inf**. Refer to “Parameter File Format and Content” on page 124.
- g (not supported for restore operations). Use this option for unattended installations. If you specify -g NO, **dssetup** will not display prompts. The default value is -g YES (display prompts). If you do not provide a setup file, prompts will be displayed regardless of this option.
- ti Optional. Use this option to cause the CS installer (**dssetup**) to print to the screen each step it is performing.

Parameter File Format and Content

The parameter file stores values that you supply to the **dssetup** command during installation. Using this file you can reduce the number of prompts during interactive installation, or entirely eliminate the interactive process and install the library system unattended.

Every parameter file starts with a [**setup**] header line followed by entries for the keywords shown in the following table. Some entries in the table show a default value in the Description column. This is the value suggested by CS Setup during an interactive installation.

Keyword	Description
Procedure	The Procedure keyword indicates what kind of task Dssetup will perform. It must have one of these values: I = Install a new library system U = Update a previous version of a library system A = Add a component to an existing library system R = Reinstall Content Services executable files

Keyword	Description
Component	<p>The Component keyword indicates what components of the system are affected by the procedure. It must have one or more of the following values:</p> <p>P = Property Manager S = Storage Manager T = Content Search Manager L = Native language support R = Replication Services</p> <p>When several components are specified, they must be separated by commas. For example, a typical multivalued entry would be: Components = P,T,R</p>
VcatServerName	The name of the server that contains the database engine (or the virtual server name if the database engine is in a cluster environment)
VServerName	The server name on which library system components are to be installed (or the virtual server name if the components are being installed in a cluster environment). Refer to “ Server Name Requirements ” on page 80.
SystemName	The library system name. Refer to “ Library System Name Requirements ” on page 81.
IndexTableSpaceName	The name of the tablespace that contains indexes in the library system (Oracle-based Content Services only).
DBPassword	The password for the library-system user. Refer to “ Creating a Database User ” on page 100.
CollateSeq	(Future) For building a SQL engine with a different collate sequence.
RootName	The name of the top-level installation directory for all installed library system components. If you are installing library system components on more than one drive, a directory with this name will be created at the root level of each drive and the selected components will be installed there.
InstDrive	The partition containing the top-level installation directory for all installed library system components.
SharedDir	The directory containing the Content Services shared files. Default directory path is \$IDMDS_HOME/lib
SystemLanguage	Display language for the installation interface (English only).
AdministrativeUser	The name you want to assign to the initial administrative user in the library system. The default user name is <i>Admin</i> .
AdministrativePassword	The encrypted password for the administrative user.

Keyword	Description
AdministrativeGroup	The name you want to assign to the initial administrative group in the library system. The default group name is <i>Administrators</i> .
UniversalGroup	The name you want to assign to the universal group. The default value is <i>General Users</i> .
StorageCategory	The name you want to assign to the initial storage category. The default name is <i>Documents</i> .
ArchiveCategory	The name you want to assign to the initial archive category. The default name is <i>Archive</i> .
DocClass	The name you want to assign to the default document class. The default name is <i>General</i> .
StorageRepositoryDrive	The drive assigned to storage repository files for the library system.
IndexRepositoryDrive	The drive assigned to index files for the library system.
ArchiveRepositoryDrive	The drive assigned to archive files for the library system.
VerityMasterAdminServer	The fully qualified name of the server where the Verity K2 Master Admin that controls the library system is installed.
VerityMasterAdminPort	The port number assigned to the Verity K2 Master Admin. The default port assignment is 9550.
VerityIndexLanguage	The Verity locale (language) assigned to the Verity collections on the server where the library system is being installed. The default language is <i>English</i> .
Installer	The name entered by the person installing. The default value is <i>Administrator</i> .
Comment	The comment entered by the person installing. The default value is <i>Content Services 5.5</i> .
AutoStart (not applicable on Unix machines)	This keyword controls whether the library system services will be started automatically when the server is rebooted or must be started manually. Valid values are AutoStart = 1 (start services on reboot) and AutoStart = 0 (manual startup)
StartNow (not applicable on Unix machines)	This keyword controls whether the library system services will be started automatically as soon as the dssetup completes. Note that this keyword controls the starting behavior of all but the first library system you install on a server (the server must be restarted before the first library system can be used).
LogFile	The path to the file that records the actions of dssetup . The default path is \$IDMDS_HOME/cssetup.log.
Verbose	The keyword that controls whether the information recorded during execution of dssetup is detailed (Verbose = 1) or not (Verbose = 0).

Examples of Parameter Files

The following files are examples of parameter files that you can edit according to the needs of your organization to install Content Services components. (Note that the IndexTableName entry in the file applies only when you are installing Content Services on an Oracle platform).

Example parameter file to install initial library services:

```
[setup]
Procedure=I
Component=P, S, T, L, R
VcatServerName=DBServer
VServerName=localhost
SystemName=libraryname
IndexTableName=
DBPassword="Encrypted password string"
RootName=filenet
InstDrive=/usr/filenet
SharedDir=/usr/filenet/filenet/lib
SystemLanguage=English
AdministrativeUser=Admin
AdministrativePassword="Encrypted password string"
AdministrativeGroup=Administrators
UniversalGroup=General Users
StorageCategory=Documents
ArchiveCategory=Archive
DocClass=General
StorageRepositoryDrive=/usr/filenet
IndexRepositoryDrive=/usr/filenet
VerityMasterAdminServer=K2AdminServer
VerityMasterAdminPort=9550
VerityIndexLanguage=English
Installer=
Comment=Content Services 5.5
AutoStart=1
StartNow=0
LogFile=/usr/filenet/cssetup.log
Verbose=1
```

Example parameter file to install additional library services:

```
[setup]
Procedure=I
Component=S, T, R
VcatServerName=DBServer
VServerName=localhost
SystemName=libraryname
IndexTableName=
DBPassword=
RootName=filenet
InstDrive=/usr/filenet
SharedDir=/usr/filenet/filenet/lib
SystemLanguage=English
AdministrativeUser=Admin
```

```
AdministrativePassword=  
AdministrativeGroup=Administrators  
UniversalGroup=General Users  
StorageCategory=Documents  
ArchiveCategory=Archive  
DocClass=General  
StorageRepositoryDrive=/usr/filenet  
IndexRepositoryDrive=/usr/filenet  
VerityMasterAdminServer=K2AdminServer  
VerityMasterAdminPort=9550  
VerityIndexLanguage=English  
Installer=InstallersName  
Comment=Content Services 5.5  
AutoStart=0  
StartNow=0  
LogFile=/usr/filenet/filenet/cssetup.log  
Verbose=1
```

Upgrading the Oracle Database

Upgrading your database to Oracle 10g 10.2.0.1.0 requires that you upgrade your software and migrate your existing database information to the new version. You need to choose one of these migration methods:

- Export/Import
- Database Upgrade Assistant
- Manual upgrade

For more information on how to migrate your existing data, or information on the Oracle Database Upgrade Assistant, refer to your Oracle documentation.

Note FileNet strongly recommends the Export/Import migration method to migrate your database to Oracle 10g 10.2.0.1.0.

If you move your Oracle database to another server before upgrading from CS 5.4 to CS 5.5, make sure to use the same name and case when restoring the database on the new server. For example, if a tablespace is named DEVELOP on server A, it must also be named DEVELOP on server B. If you do not use the same name and case, the upgrade to Content Services 5.5 will fail.

You can use Oracle's Export/Import feature to export your existing Oracle9i 9.2.0 database to a file, then import the file into Oracle 10g 10.2.0.1.0. One advantage of this method is the ability to move the database from one machine to another, such as when you update your hardware along with the software. Refer to [“Exporting/Importing an Oracle Database” on page 132](#) for more information.

The Oracle Database Upgrade Assistant (DUA) provides a completely automated upgrade of your database, using a graphical user interface to guide you through each step of the process. The DUA runs the appropriate upgrade script for your current release, deletes any obsolete initialization parameters from your initialization parameter file, and (optionally) configures your **listener.ora** file.

Note You can only use the DUA to upgrade a database on the same server. If you are moving the database to a new server, you must use the Export/Import Method.

Manually upgrading is a complex process, beyond the scope of this manual. Refer to your Oracle documentation for complete information.

Upgrading to Oracle 10g

The following procedure provides minimal instructions for upgrading to Oracle 10g Release 2 (10.2.0.1.0) from Oracle 9i Release 2 (9.2.0.4) as a part of library system upgrade. Details are given only where Content Services has specific requirements pertaining to the Oracle installation and data migration. Refer to your Oracle 10g (10.2.0.1.0) documentation for complete information on upgrade options and procedures.

Caution Oracle recommends that you use a new Oracle home directory when you upgrade your current Oracle 9i 9.2.0.4 database engine to Oracle 10g 10.2.0.1.0. If you do not use a new Oracle home when upgrading, you must first uninstall your current Oracle 9i 9.2.0.4 release before upgrading. You do not need to uninstall your current Oracle 9i (9.2.0.4) if you are installing Oracle 9i (9.2.0.4) to a new Oracle home.

Note Direct upgrade from only Oracle 9i 9.0.1.4 or higher / Oracle 9i R2 9.2.0.4 or higher is supported.

To upgrade the database to Oracle 10g 10.2.0.1.0 from Oracle9i 9.2.0.4:

1. On the property server, stop all applications that access Oracle 9i 9.2.0.4.
2. Stop all Oracle 9i 9.2.0.4 processes.
3. Log on to the property server as user oracle.
4. Access the mount point directory for the device containing the Oracle 10g CD. For example:

```
cd /cdrom
```
5. Run the Oracle Universal Installer:

```
./runInstaller
```
6. On the Welcome screen, select “Advanced Installation” radio button and then click Next.
7. On the Select Installation Type screen, select Custom and then click Next.
8. On the Specify Home Details screen, change the Destination Name to a name other than the current (9.2.0.4) name. Change the Destination Path to another path, such as **/oracle/product/10.2.0**, and then click Next.

The Available Product Components screen lists all components available for installation. Select the check boxes of the following components for installation. Except where noted, these are the bare minimum requirements for Content Services:

- Oracle Database 10g 10.2.0.1.0
- Oracle Net Services 10.2.0.1.0
 - Oracle Net Listener 10.2.0.1.0
- Oracle Call Interface (OCI) 10.2.0.1.0
- Oracle ODBC Driver 10.2.0.1.0 (optional)

Note Although Oracle ODBC Driver is neither certified nor used by Content Services, and need not be installed, you may want to install it anyway since it contains ODBC Test, a useful troubleshooting tool for testing ODBC connectivity.

You may also want to install other components for added flexibility or administration, such as Advanced Replication, Oracle Partitioning, or Enterprise Manager Products.

9. On Product Specific Prerequisite Checks screen, click Next.
10. On Privileged Operating System Groups screen, specify the OSDBA and OSOPER groups and click Next.
11. On the Create Database screen, select “Install database software only” and click Next.
12. Read the summary and click on Install.
13. Configure Listener.
 - Launch the Oracle Net Configuration Assistant tool.
 - On Welcome screen, select “Listener Configuration” and click Next.
 - Select “Add”, click Next.
 - Specify “Listener Name”, click Next.
 - The Selected protocols list should contain TCP as one of the values. Click Next.
 - Specify the TCP/IP Port Number. Click Next.
 - Select No for configuring another listener.
 - Click Finish.

Caution

- After upgrading and migrating to Oracle Database 10g Release 2, the CONNECT role will only have the CREATE SESSION privilege; the other privileges granted to the CONNECT role in earlier releases will be revoked during the upgrade. After migrating database using export/import method, log on to new database server as SYS user with SYSDBA privileges and execute the following SQL script once per each library system. Before running the script, substitute your library system (tablespace) name in place of LIBRARYNAME.

```
grant alter session to LIBRARYNAME;
grant create cluster to LIBRARYNAME;
grant create database link to LIBRARYNAME;
grant create sequence to LIBRARYNAME;
grant create synonym to LIBRARYNAME;
grant create table to LIBRARYNAME;
grant create view to LIBRARYNAME;
```

- If Oracle database is migrated using Export/Import method, then CS executables must be re-installed for each library system.

Exporting/Importing an Oracle Database

Use this method to migrate an existing Oracle database on a UNIX server to a new version of Oracle, or to move an existing database to another server running a UNIX version of Oracle. First export the existing database information, then import the database to a another Oracle installation on the same server or a different server.

Caution If you are migrating the database to another server, FileNet strongly recommends that you retain the old server name, especially for library systems participating in Replication Services or library systems with IDM stored searches and search templates. If you need to move your database to a server with a different name, refer to [“Moving the Database” on page 296](#).

Perform the following steps on the existing database server.

To export your database:

1. Log on to the database server as user *oracle*.
2. Create a file named **export.par** that contains the following lines:

```
FILE=export_path/export_file.dmp
LOG
OWNER= library_system_name
RECORD=Y
```

3. Create a file name **import.par** that contains the following lines:

```
FILE=export_path/export_file.dmp
FROMUSER=library_system_name
TOUSER=library_system_name
```

4. Run the export utility. Enter the following command:

```
exp system/system_password PARFILE=device:/path/export.par
```

5. If you are moving the database to a new server, copy the FileNet **\$IDMDS_HOME/dsconf.ini** file from the existing server to **\$IDMDS_HOME/** on the new database server. Refer to [“The dsconf.ini File” on page 144](#) for detailed information.

If you are upgrading the database, perform these steps on the existing server. If you are moving the database, perform these steps on the new database server.

To import your database:

1. Install (or upgrade to) Oracle9i 9.2.0 or Oracle 10g 10.2.0.1.0. Refer to [“Installing Oracle9i” on page 84](#) or [“Installing Oracle10g” on page 86](#).
2. Create a database. Make sure that you use the database instance name (SID) and Global Database Name (Service Name) from your exported database. Refer to [“Creating an Oracle9i Database” on page 89](#) or [“Creating an Oracle10g Database” on page 91](#).
3. Create a tablespace. Make sure you use the same name and case as in the exported database. For example, if the tablespace is named DEVELOP on server A; it must also be named DEVELOP on server B. Refer to [“Creating a Property Repository Tablespace” on page 93](#) for instructions.
4. Create a database user. Refer to [“Creating a Database User” on page 100](#).

5. Import the user's data by running the following SQL statement:

```
imp library_system_name/library_system_name PARFILE=full_path_to_param_file/  
import.par
```

Note Importing the database may cause some of your stored procedures to be marked invalid. To restore their validity, run the script **\$ORACLE_HOME/rdbms/utltp.sql** or run the Content Services utility **CAT_PROC**.

6. Configure Oracle client connectivity to the server where you imported the database. Refer to “[Preparing Oracle9i or Oracle 10g Client Connectivity](#)” on page 98 or “[Creating a Database User](#)” on page 100.

Upgrading Content Services

Perform the upgrade tasks explained in the following topics, in the order shown:

1. Refer to “[Upgrade Overview](#)” on page 134 and “[Upgrade Constraints](#)” on page 135, for information on what an upgrade involves.
2. Refer to the “[Upgrade Roadmap](#)” on page 74 for a complete checklist of the tasks required when upgrading a library system.
3. Refer to “[Preparing for the Upgrade](#)” on page 135 for a detailed list of the tasks you need to perform on the server where you are going to upgrade Content Services.
4. Refer to “[Upgrading Library System Services](#)” on page 138 if you are going to upgrade library services using the Content Services Setup program.
5. Refer to “[Upgrading Content Services Unattended](#)” on page 141 if you are going to initial or additional library system services using a non-interactive installation program.
6. Refer to “[Rebuilding Content Search Repositories](#)” on page 140 for instructions on attaching the Verity K2 Server to its Verity K2 Broker for an upgraded set of library system services.
7. Refer to “[Rebuilding Content Search Repositories](#)” on page 140 for instructions on rebuilding content search repositories after all library systems have been upgraded.

Upgrade Overview

The upgrade path to Content Services 5.5 is from Content Services 5.4 only. If your library system is an earlier version than 5.4 you must first upgrade to 5.4 according to the instructions in the CS 5.4 documentation, then upgrade to Content Services 5.5. Content search repositories must be rebuilt after upgrading to CS 5.5.

If you want to upgrade the database to Microsoft SQL Server 2005 or Oracle 10g 10.2.0.1.0, then this must be done after upgrading to CS 5.5.

If you have Content Services 5.4 installed in a non-cluster environment and want to upgrade it into a cluster environment, you must first upgrade to Content Services 5.5 *outside* the cluster, and then move Content Services into the cluster environment.

Upgrading Content Services means upgrading the initial and additional sets of services for each of your library systems. To upgrade a set of library services, you run the Content Services Setup program (or run the CS installation program noninteractively via a parameter file). When you upgrade a set of services for a library system, CS Setup automatically installs/upgrades all the CS 5.4 library services components (Storage Manager, Content Search Manager, and Replication Services) of that library system on the server where it is running.

If you want to upgrade a set of library services from CS 5.4 on one server to CS 5.5 on a new server, it is recommended that you first move the CS 5.4 library services from the old server to the new server according to the instructions in the CS 5.4 documentation. Then upgrade the library services from CS 5.4 to CS 5.5 on the new server.

A library system upgrade is not complete until you have upgraded every set of services for that library system. While you are upgrading the library services, the library system is inaccessible to users. during the time you are upgrading the services for that library.

It is recommended that you upgrade all the initial and all additional services for one library system before you upgrade the initial or additional services for another library system.

If initial or additional services for more than one CS 5.4 library system are installed on a server, you must upgrade all the services to CS 5.5 before using any of the library systems on the server. That is, initial or additional component of every library system on a server must be of the same version.

A consequence of this requirement is that once you have run the first CS 5.4-to-CS 5.5 upgrade of initial or additional library services for a given library on server A, the indexes managed by a CS 5.4 Content Search Manager for the same library on some other server B will be unavailable until all sets of services for all libraries on server B have been upgraded from CS 5.4 to CS 5.5.

Moreover, you cannot have library systems of different versions (such as Content Services 5.4 and Content Services 5.5) replicating documents among themselves. Therefore, if you are upgrading a library system that participates in replication (either inside or outside an administrative domain), you must upgrade all the other library systems, either on the same server or on other servers, before you can resume replication.

Upgrade Constraints

The order in which you upgrade your servers is constrained by the location of the Verity K2 Master Admin. The server upon which the K2 Master Admin resides must be upgraded first, then the other non-master servers can be upgraded in any order.

To prepare Verity K2 for the upgrade, you must run a program, `prepk2upg`, to detach and deregister all K2Brokers, K2Servers, and collections.

Preparing for the Upgrade

Note At least **4 weeks** prior to the upgrade, the TSP (Technical Service Provider) **must** schedule the upgrade with the FileNet Upgrade/Install Assurance Team (U/I Team). To access the U/I Team's latest scheduling procedures go to [FileNet Worldwide Customer Support](#) web site.

Note: FileNet Content Services Hotfix Pack CS-5.4.0-002 is required while upgrading from FileNet CS 5.4 to CS 5.5.

Before you upgrade Content Services, you need to perform the following steps on each server where you will be upgrading initial or additional library services.

Read the Content Services documentation:

1. Review the hardware and software requirements for the new version of Content Services. Refer to [CS 5.5.0 HP-UX Oracle Platform Requirements](#) at [FileNet Worldwide Customer Support](#).

Back up the servers and library systems:

1. Notify users to check in all checked-out items and log off.
2. Use CS Admin Tools to ensure that the Replication Enabled? property (on the Properties tab of the System object) is set to Yes for each library system that participates in replication, and No for each library system that does not.
3. Use CS Admin Tools to put the library system in single-user mode. A library system is in single-user mode when:
 - The Administrators group is your active group
 - The Logons Enabled? property in the System object is set to No.

- No other session but yours is open.
4. Log out of CS Admin Tools.
 5. On all servers (initial and additional servers) for the library system you are upgrading, run **dsstop** to shut down all library services. Refer to your Content Services 5.4 documentation for details on running this utility.
 6. Perform a complete backup of your existing library systems. Refer to “[Backing Up the Library System](#)” on [page 281](#) for more information.
 7. To ensure that all sessions are closed, use your database tools to run the following SQL statements:

```
select * from librarysystem.sessiontab;
```

If there are entries in the results, run:

```
delete * from librarysystem.sessiontab;
```

8. (Strongly recommended but not required) Uninstall the CS client libraries on each machine accessing CS 5.4 before upgrading to CS 5.5.

Note This must be done in case where IDM Desktop and CS Admin tool both are co-located. After the upgrade is done, run the CS 5.5 client libraries installer to install the client libraries.

Satisfy the hardware and software requirements for the Content Services 5.5 servers:

1. Be sure that the new servers satisfy the hardware and software requirements for Content Services listed in [CS 5.5.0 HP-UX Oracle Platform Requirements](#).
2. Start SQL*Plus and connect to your database instance when prompted for a username:

```
sys/sys_pwd@service_name as sysdba
```

3. Run the following SQL statement to add 20% (or at least 20 MB) more free space to your SYSTEM tablespace and to the tablespaces where you store rollback segments, if necessary.

Note Upgrading to a new release requires more space in your SYSTEM tablespace and in the tablespaces where you store rollback segments. If you have enough space on your system, then consider adding more space to these tablespaces. In general, you need at least 20MB of free space in your SYSTEM tablespace to upgrade. If you run out of space during the upgrade, then you will need to repeat the upgrade with adequate space.

```
ALTER TABLESPACE system
ADD DATAFILE '/path_to_system_dat/system.dat' size [current_size + 20%] REUSE
AUTOEXTEND ON NEXT 5m MAXSIZE UNLIMITED;
```

4. Determine the files that you will backup by executing the following SQL statements:

```
SPOOL v8files.log;
SELECT member FROM v$logfile;
SELECT name FROM v$datafile;
SELECT value FROM v$parameter WHERE name='control_files';
SPOOL OFF;
```

Optionally, you can create index tablespaces to hold the indexes that will be built in your upgraded CS 5.5 library systems, one index tablespace per library system. If you want index tablespaces, continue at [step 5](#); otherwise, skip to [step 8](#).

5. When creating an index tablespace, the data file for the tablespace must be at least 1 MB if you specify AUTOALLOCATE, or at least 15 MB if you don't specify AUTOALLOCATE. For example, to create a locally managed Oracle9i 9.2.0 or Oracle 10g 10.2.0.1.0 80 MB index tablespace **lib1x**, enter the following SQL command.
 - For Oracle running on Windows:

```
create tablespace lib1x
datafile 'install_drive:\[path_to_tablespace_files]\lib1x.dbf' size 80m
autoallocate;
```
 - For Oracle running on UNIX:

```
create tablespace lib1x
datafile '[mount_point]/lib1x.dbf' size 80m
autoallocate;
```
6. Read and edit the SQL script **indextblscript.sql**, located on the first *FileNet Content Services* CD-ROM, for each library system to be upgraded. Then, as the SYS user, run **indextblscript.sql**. The output is another script, **alterIndexTbsp.sql**.
7. As the SYS user, run **alterIndexTbsp.sql**.
8. On each HP-UX server where CS 5.5 library system components are installed, make sure that the Oracle net service name is correctly configured by inspecting the VCatServerName parameter value in the file **\$IDMDS_HOME/dsconf.ini**. The value should be the name of the database server that supports the library system. If it isn't, perform the procedure "To create a Net Service Name for UNIX Servers" in "Preparing Oracle9i or Oracle 10g Client Connectivity" on page 98 or "Creating a Database User" on page 100.
9. Run the SQL statement SHUTDOWN IMMEDIATE on the database.
10. Perform a full offline backup of the database. Make sure you back up the files listed in the **v8files.log** spool file that you generated above.

Caution If you encounter any problems with the upgrade, then you will need to restore the database from this backup. Therefore, make sure you back up your database now as a precaution. See the *Oracle9i Backup and Recovery Guide* for more information.

Preparing Verity K2 for the Upgrade

To prepare Verity K2 for this upgrade, you must run the program `prepk2upg` once before the upgrade process is started. This program will identify the K2 master admin server and will detach and deregister all the K2 components (brokers, servers, and collections) on that K2 master admin for all the library systems on all the servers.

Usage

`prepk2upg [-l]`

- | | |
|---|---|
| <code>prepk2upg -l</code> | lists the master admin, lists all of the admin servers, collections and k2servers. |
| <code>prepk2upg</code> (without the <code>-l</code>) | detaches and deregisters all the K2 components on all servers, and lists the master admin server. |

To verify that Verity K2 has been prepared for the upgrade, run `prepk2upg -l` and only the admin servers will be displayed.

Upgrading Library System Services

If you have not already performed the steps in “[Preparing for the Upgrade](#)” on page 135, do so now. Also, if you previously ran CS Setup for the first time on this server to upgrade library services, restart the server now to complete the upgrade before running CS Setup again. Then perform the steps in the following procedure to upgrade a set of library services on this server from CS 5.4 to CS 5.5.

Warning CS Setup will fail if you did not upgrade the K2 master admin server first.

Warning `prepk2upg` should be run before upgrading the K2 master admin server.

To upgrade library services from CS 5.4 to CS 5.5:

1. On the database server, verify that the Oracle services are running.
2. Set the following environment variables:
 - a. `VERITY_BIN` to `$VERITY_DIR/_hpux/bin`
 - b. `VERITY_FILTERS` to `$VERITY_DIR/_hpux/filters`
3. *FileNet Content Services* is packaged in four CD-ROMs. Insert the first *FileNet Content Services* CD-ROM into the CD-ROM drive of the server and from the top directory, run:

```
./setup
```
4. On the Welcome screen, click Next.
5. On the Software License Agreement screen, click Approve, and then click Next.
6. The Before You Install screen reminds you to make sure that you have already installed database software that is certified for use with Content Services. If your database software is Oracle9i 9.2.0 or Oracle 10g 10.2.0.1.0, then click Next. If it isn't, click Cancel to exit Content Services Setup and refer to “[Setting Up the Oracle Software](#)” on page 82.
7. On the Select Setup Operation screen, click Upgrade Content Services Components and then click Next.
8. On the Specify Upgrade Information screen, select the library system you want to upgrade from the Tablespace Name list of libraries whose components on this server have not yet been upgraded. (You can only select one library at a time.) If you have modified the ODBC data source name, net service name, and/or have exported the database to a new server (creating a database user with a temporary password), select the check box and enter the current password for the library system user. Then click Next.
9. On the Specify Verity Settings screen, specify the Verity K2 Master Admin server name and port (as needed) and the Verity locale (language), as described below, and then click Next.
 - a. If the screen has no check box, skip to step b, since the library services you are installing will be governed by an existing Master Admin (whose server name and port are shown on the screen) either on this server or some other server. If the screen does have a check box, do one of the following:
 - Select the check box and specify the fully qualified server name and port of an existing Master Admin on some other server to govern the library services you are upgrading.

- Clear the check box to install a Master Admin (the server name and port are shown on the screen) with the library services you are upgrading on the server.
- If you are upgrading library services in a cluster, clear the check box and type the fully qualified cluster name and port.

Note If no previously upgraded set of library services is on this server, and no library services have been upgraded on any other server in your organization, you *must* clear the check box so that a Master Admin will be installed with the library services you are upgrading on the server.

- b. The locale you choose (from the drop-down list) applies only to the Verity collections (indexes) on this server for this library system, and can differ from the locale for services of this library system on other servers. It can also differ from the locale for services of other library systems on this server.
10. The Review Setup Entries screen shows your upgrade selections in the preceding steps. You can also see your installation selections in the **setup.inf** file, whose location is shown in the last line of the Review Setup Entries screen. If you need to make changes, return (by clicking Back) to each screen controlling the selection you wish to change. Make your changes and return to the Review Setup Entries screen. Then click Next to begin copying files and upgrading software.

After CS Setup program has finished copying files from the first *FileNet Content Services* CD-ROM, it would prompt you to insert the second CD-ROM. Before inserting the second CD-ROM, perform the following steps to eject the first CD-ROM:

- a. Select the terminal window from which the CS Setup program was invoked.
- b. Press Enter to get the shell prompt.
- c. Execute the **cd** command. This will change the current directory to the user home directory.
- d. Eject the CD-ROM.

Note This procedure is only to be followed for ejecting the first CD-ROM. Subsequent CD-ROMs can be ejected directly.

- e. Insert the second CD-ROM.
- f. Browse to the location where folder disk07 is present and click OK

Note Do not browse in disk07 folder.

Repeat the above steps for third and fourth CD-ROMs. For third CD-ROM, you need to browse to disk08 folder and for fourth CD-ROM disk09 folder.

11. On the Installing Components screen, review the results of the upgrade and click Next.
12. On the Setup Complete screen, select or clear the check box that determines whether you want to perform another CS setup task within the current execution of CS Setup. Then click Next. If you selected the check box, continue at [step 13](#); if you cleared the check box, continue at [step 14](#).
13. On the Select Setup Operation screen, the options available to you depend on the current upgrade status of the various sets of library services installed on the server, as noted below. Click the option corresponding to the installation task you want to perform and then click Next:

If at least one set of library services on the server has not yet been upgraded from CS 5.4 to CS 5.5, only the following option is available:

- **Upgrade Content Services Components:** Click this option and continue at [step 8](#) to upgrade another set of library services on this server.

If all sets of library services on the server have been upgraded from CS 5.4 to CS 5.5, the following options are available:

- **Install Initial Content Services Components:** Click this option and continue at [“Installing Initial Library System Services” on page 111](#) to install the initial services for a new library system on this server.
- **Install Additional Content services Components:** Click this option and continue at [“Installing Additional Library System Services” on page 116](#) to install additional services on this server for a library system whose initial services are on another server.
- **Reinstall Executables:** Click this option only as part of a recovery or move operation, such as moving the database or a set of library services to another server.
- **Install Additional Display Language:** Click this option and continue at [“Adding a Display Language” on page 120](#) to install another display language for a set of library services on this server.

14. At the Exit Setup screen, click Finish.

The file `$IDMDS_HOME/cssetup.log` contains a log of the Content Services upgrade you have run.

View the file `GUISetup-username.log` file in the `/tmp` directory (where `username` is the user running CS Setup), to see a log of the screen-related actions of CS Setup during this upgrade.

You must only run `CSK2CFG` and re-attach all collections for all libraries, and then stop and restart CS services. Refer to [“CSK2CFG” on page 327](#) for more information. You may need to stop and start CS services twice for the changes to take effect. You can then check to make sure everything is attached with `CSK2CFG`, or `readmin>hierarchyview>all`.

After upgrading every set of services for each library system on all the servers, continue at [“Rebuilding Content Search Repositories” on page 140](#).

Rebuilding Content Search Repositories

Before you can perform content searches, you must rebuild the content search repositories (Verity collections) in the library systems you have upgraded. Be sure you have upgraded each set of services for every library system *before* you rebuild any content search repositories.

To rebuild content search repositories:

1. For each upgraded library system, find all the servers where the library system has content search repositories. To find the servers, log onto the library system via CS Admin Tools, select each repository number (“1”, “2”, etc.) under the Content Search Repositories object in the tree view, and note the corresponding Content Search Repository Name (`index001`, `index002`, etc.) and Server entries in the list view.
2. For each upgraded library system, run the CSADMIN utility (see [“CSADMIN” on page 325](#) for details) on the server where `index001` is located. Invoke the utility as follows:

```
csadmin propertyserver libraryname -r
```

where *propertyserver* is the property server name and *libraryname* is the name of the library system. Respond 'y' at each CSADMIN prompt to rebuild all the content search repositories of the library system on the server.

Caution For each library system, you must rebuild **index001** first. Otherwise, content searches in the upgraded library systems will fail.

3. For each upgraded library system, run the CSADMIN utility on all other servers, in any order, where the library system has content search repositories. Invoke the utility as in step 2, responding 'y' at each CSADMIN prompt to rebuild all the content search repositories of the library system on the server.

Each set of library services on a server has its own Verity K2 Server and one or more K2 Brokers on that server to manage indexing operations. In turn, all the K2 Servers on a server are governed by one K2 Master Admin, which may be on the same server or some other server. In general, a Master Admin may govern K2 Servers for one or more library systems, whose initial and additional services are spread over several servers.

Rebuilding a content search repository on a server should attach it to a K2 Server on the same server. To verify that the rebuilt content search repositories are attached, run `csk2cfg <dbserver> <libname>` on each server.

Upgrading Content Services Unattended

As an alternative to running the interactive Content Services Setup program, you can run a non-interactive (that is, unattended) Content Services installation program to upgrade initial and additional library system services.

Just as for an interactive upgrade, you need to do some preparation before beginning an unattended upgrade of Content Services. Perform the following tasks in the order shown:

1. Refer to “[Upgrade Overview](#)” on page 134, and “[Upgrade Constraints](#)” on page 135, for information on what an upgrade involves.
2. Refer to the “[Upgrade Roadmap](#)” on page 74 for a complete checklist of the tasks required when upgrading a library system.

To perform an unattended upgrade, you need to do the following:

1. Prepare a parameter file to provide input to the Content Services installer program (refer to “[Preparing a Parameter File](#)” on page 122).
2. Copy the complete installation media to a local physical volume.
3. Invoke the Content Services installer program using the parameter file as input to the program (refer to “[The dssetup Command Syntax and Options](#)” on page 124 for command options and syntax).
4. Rebuild the content search repositories for the upgraded library systems (refer to “[Rebuilding Content Search Repositories](#)” on page 140).

The Content Services installer program used for unattended upgrade of initial or additional library services is named **dssetup.exe** and is on the first *FileNet Content Services* CD-ROM.

Preparing a Parameter File

The parameter file providing input to **dssetup** can be generated in either of two ways:

- Make a copy of the sample parameter file for upgrading initial library services or additional library services from the first *FileNet Content Services* CD-ROM and edit it to meet the needs of your organization.

- Run the (interactive) Content Services Setup program as far as the Review Setup Entries screen. But click Cancel, instead of Next, to exit from CS Setup without installing any software. The parameter file containing your installation selections is **setup.inf**, located at **\$IDMDS_HOME**.

The sample parameter files for unattended upgrades of initial library services and additional library services are available on the first *FileNet Content Services* CD-ROM, as shown in the following table.

Sample Parameter File	Installation Task
sample_upgrade.inf	Upgrade initial library services
sample_upgradeaddl.inf	Upgrade additional library services

Using a Parameter File to Upgrade Library Services

Once you have prepared a parameter file, as explained above, you are read to run **dssetup** to perform an upgrade of initial or additional library services:

To perform an unattended library system upgrade:

1. At a shell prompt invoke the **dssetup** command to perform the installation. For example, if the sample file is named **upgr_setup.inf**, run the following command:

```
dssetup -f /path/upgr_setup.inf -g NO
```

This command will perform an installation according to the parameters specified in **/path/upgr_setup.inf** without prompting you for inputs. Refer to “[Parameter File Format and Content](#)” on page 124 for command-line syntax and options.

2. If this is the first upgrade of library services on the server, reboot the server when **dssetup** exits.

Continue at “[Rebuilding Content Search Repositories](#)” on page 140.

Separating a Database from Library Services

If you have installed (or upgraded) initial or additional library services on a server where your Oracle database is also installed, you can move the database to a separate server using the procedure in [“Moving the Database”](#) on [page 296](#).

Configuring Content Services

After you have installed the library system software, you will need to configure the library system to meet the specific requirements of your site. We recommend that you use the checklist provided in “[Configuration Roadmap](#)” on page 71.

The topics in this section of the online help describe the settings you will likely be concerned with during the initial configuration of a library system. These settings are based on properties in the System object that provide system-wide default values or control mechanisms for various system functions. Refer also to the “[Administration Guide](#)” on page 187 for additional management and configuration information.

The dsconf.ini File

The `$IDMDS_HOME/dsconf.ini` file contains initialization parameters for your library system services. To modify these parameters, you can edit this file with a text editor.

Note Backup copies of this file (**dsconf.bak**, **dsconf.bk1**) are automatically created during installation. Do not delete them. Recreating your original **dsconf.ini** file would require a complete re-installation of all library system components on the server.

Refer to the following topics for details about the parameters that can be used in each section of the file.

[System]	The parameters in these sections are set during installation and should not be changed.
[System - <i>LibrarySystem</i>]	
[SHF - <i>LibrarySystem</i>]	“ Storage Manager Initialization Parameters ” on page 144
[Repl - <i>LibrarySystem</i>]	“ Replication Initialization Parameters ” on page 146

Note To put changes to the **dsconf.ini** file into effect, you must stop and restart the library system services. Refer to “[Controlling Library System Services](#)” on page 167 for more information.

Storage Manager Initialization Parameters

The **dsconf.ini** file contains statements for some or all of the parameters described in the following table.

Parameter	Description
PropertyServer=	(Required) The name of the machine containing the database.
SystemName=	(Required) The name of the library system.
auto_archive_delay=	(Optional) Delays auto-archiving of versions following a checkin. May improve performance of some user interfaces by eliminating database update contentions. The integer value you enter is the number of seconds of delay, as in: auto_archive_delay=5

Parameter	Description
ReclaimCheck=	(Optional) Indicates (in seconds) the interval that controls how often the reclaim daemon runs to process queued reclaim requests. If no line appears for this parameter, its value is set to 300 by default.
DBHeartBeat=	(Optional) Indicates (in seconds) how often to check whether the library system is still running. If no line appears for this parameter, its value is set to 300 by default.
DBThreshold=	(Optional) Indicates (in seconds) how often to check whether the database has reached its maximum disk-space threshold. If no line appears for this parameter, its value is set to 300 by default.
DBErrorLog=	(Optional) Indicates (in seconds) how often to check for errors posted in the database error log file. If no line appears for this parameter, its value is set to 300 by default.
log_console=	(Optional) When set to on, sends messages to the nohup.out file, which is created in the directory from which you ran dsstrt . This is a running log of the Storage Manager operations. This parameter cannot be used in conjunction with the log_file parameter.
log_file=	(Optional) Indicates the full path name of the file (256 characters maximum) in which you want to print a circular log of the Storage Manager operations. You must name the log file using the MS-DOS file naming convention (for example, logfile1.txt). This file will grow no larger than 128K before looping back and overwriting itself, unless you specify a length using log_file_maxsize. This parameter cannot be used in conjunction with the log_console parameter.
log_file_maxsize=	(Optional) Indicates the maximum number of kilobytes of processing information that the circular log file will hold before looping back and overwriting itself. (No value less than 64K will be recognized.) Requires that a statement for log_file is also included.
log_big_file=	(Optional) Indicates the full path name of the file in which you want to print a linear log of the library system processes. CAUTION: If you leave this parameter set, the log file produced will grow indefinitely. Wherever possible, use the log_file parameter instead to avoid inadvertently consuming large amounts of disk space.
log_sql=	When set to 'yes', SQL logging is verbose; when set to 'no', logging is less verbose.

Parameter	Description
SecureDeleteLevel=	<p>When enabled, secure delete means that when documents are deleted or moved from storage repositories, they are deleted permanently, with no possibility of recovery via disk recovery tools. Valid values are:</p> <ul style="list-style-type: none"> • 1 = No Secure Deletes. Ordinary delete is performed and files are not overwritten before being deleted. • 2 = One Scrub. Files are overwritten with zeroes once before being deleted. This level corresponds to the Clear definition of the DOD 5220.22-M specification. • 3 = Three Scrubs. Files are overwritten once with an arbitrary character, again by the character's complement, and finally by a random character before being deleted. This level corresponds to the Purge or Sanitize definition of the DOD 5220.22-M specification. <p>See the “Secure Document Delete” on page 276 for details.</p>
ClientSlow=	<p>(Optional) Indicates the number of ClientSlow-type Worker shelf processes to be spawned. If this parameter is not specified, the default value of 20 is used.</p> <p>You would usually reduce this number if you have multiple library systems on one the same server and are running out of memory; this can be a useful stopgap until you upgrade your hardware.</p>

Replication Initialization Parameters

The [Repl - *librarysystem*] section of the **dsconf.ini** file contains all of the initialization settings and configuration parameters for Replication Services, which is created when you install the library system. A separate section exists for each library participating in Replication Services.

The Replication Daemon reads the dsconf.ini file each time you start the Replication Services for a particular library system. Any changes you make to the dsconf.ini file will take effect only after you stop and restart Replication Services for each affected library system on the server. For more information, see “[Utilities](#)” on page 310.

Replication Configuration Settings

A sample [Repl - *librarysystem*] section is listed below, followed by an explanation of each setting.

```
[Repl - library]
ReplDrive=/drive
Services=REPL_system,
WakeupSeconds=30
File=repl.log
MaxSize=128
TruncateSize=16
ErrorThreshold=5
Startup=APPEND
FullAction=TRUNCATE
```

```
Logons=5
Requests=ERROR
Targets=ERROR
SPI=NEVER
Library=server:library
ReplicateItemACLs=MATCHING
ReplicationFolderACLs=MATCHING
ReplicateStorageCategory=YES
ReplicateArchiveCategory=YES
IndexReplicas=ITEM
ReplicaOnlineLimit=1
ReplicaIndexLimit=1
ItemTitleFormat=%t
FolderTitleFormat=%t
RemoteIntervalMinutes=5
Sunday=00:00-23:59
Monday=00:00-23:59
Tuesday=00:00-23:59
Wednesday=00:00-23:59
Thursday=00:00-23:59
Friday=00:00-23:59
Saturday=00:00-23:59
```

Option	Description
ReplDrive	Automatically set during installation. The replication drive and/or directory for the designated library.
Services	Automatically set. This identifies the Replication Services components controlled by this daemon. Multiple Replication Services components will exist on a single server if there are multiple library systems sharing the database engine, and they will all use their own Replication Daemon.
WakeupSeconds	The approximate latency period (in seconds) the Replication Daemon uses before beginning to process replication requests for the associated Replication Services. The default is 30 seconds.
File	The filename for the replication log file stored in \$IDMDS_HOME/system/repl/pbin The default filename is repl.log.
MaxSize	The maximum size (in kilobytes) of the replication log file. The default value is 128.

Option	Description
TruncateSize	The size (in kilobytes) used for truncating the replication log file when the Startup and/or FullAction entries are set to TRUNCATE. The default value is 16.
ErrorThreshold	The number of times a replication request will be attempted before logging a failure and ceasing attempts to resolve the request. The default is 5.
Startup	<p>Determines whether the replication log file is automatically truncated whenever the Replication Daemon starts up.</p> <p>Use one of the following values (default is APPEND):</p> <ul style="list-style-type: none"> • EMPTY Truncates the replication log file to zero length. • APPEND Adds the new log entries to the end of the current replication log file. • TRUNCATE Truncates the replication log to no greater than the size specified in the TruncateSize parameter, removing the oldest entries first.
FullAction	<p>Determines what action you want taken when the replication log file is full, based on the MaxSize parameter.</p> <p>Use one of the following values (default is TRUNCATE):</p> <ul style="list-style-type: none"> • STOP Ends replication logging. • EMPTY Truncates the replication log file to zero length and resumes logging. • TRUNCATE Truncates the log file to no greater than the size specified in the TruncateSize parameter, removing the oldest entries first.

Option	Description
Logons	<p>Determines whether login attempts to the library systems on this property server are automatically logged in the replication log file.</p> <p>Use one of the following values (default is 5 consecutive failed attempts):</p> <ul style="list-style-type: none"> • NEVER Logs no login attempts. • ALWAYS Logs all login attempts. • ERROR Logs only login attempts resulting in a failure. • <i>N</i> Logs all login attempts after the specified number (<i>N</i>) of consecutive failed login attempts. The default is 5.
Requests	<p>Determines whether replication processing is automatically logged for replicas originating on the library systems on this property server.</p> <p>Use one of the following values (default is ERROR):</p> <ul style="list-style-type: none"> • NEVER Logs no replication request processing. • ALWAYS Logs all replication request processing. • ERROR Logs only replication request processing resulting in a failure.
Targets	<p>Determines whether replication processing is logged for replicas originating on any participating library system located on other property servers. These library systems are specified during the client administrative configuration.</p> <p>Use one of the following values (default is ERROR):</p> <ul style="list-style-type: none"> • NEVER Logs no replication target processing. • ALWAYS Logs all replication target processing. • ERROR Logs only replication target processing resulting in a failure.

Option	Description
SPI	<p>Determines whether Content Services Software Programming Interface (SPI) log messages are automatically written to the replication log file. The SPI layer is for FileNet internal use only. These messages, however, may be useful to FileNet Technical Support personnel when they troubleshoot reported problems.</p> <p>Use one of the following values (default is NEVER):</p> <ul style="list-style-type: none"><li data-bbox="618 537 1219 600">• NEVER No SPI log messages are written to the log file.<li data-bbox="618 632 1425 764">• ALWAYS Logs all SPI log messages. We recommend that you enable SPI logging with this setting only for debugging purposes, because it can expand the replication log file considerably.
Library	<p>The name of the property server and library system to be managed by the Replication Daemon.</p>

Option	Description
ReplicateItemACLs	<p>Determines whether the access list (ACL) associated with a document replica obtains user and group entries from the access list of the source document on its source library system.</p> <p>Use one of the following values (default is MATCHING):</p> <ul style="list-style-type: none"> • NO Inside an administrative domain, a document replica receives an access list containing the target library system's ReplDaemon user with Owner access rights and the ReplDaemon user's Default Item Access List entries (default is General Users = Viewer). Using the Content Services Admin Tools, you can modify this default in ReplDaemon's User object profile, but no entry will be replicated with greater than Author access rights. Outside an administrative domain, a document replica receives an access list containing the target library system's ReplDaemon user with Owner access rights and the ReplDaemon user's Default Item Access List entries (default is General Users = Viewer). Using the Content Services Admin Tools, you can modify this default in ReplDaemon's User object profile, but no entry will be replicated with greater than Viewer access rights. • MATCHING Inside an administrative domain, a document replica receives an access list containing the target library system's ReplDaemon user with Owner access rights and the access list entries from the source document (with no entry having greater than Author access rights). Outside an administrative domain, a document replica receives an access list containing the ReplDaemon user with Owner access rights and the access list entries from the source document (with no entry having greater than Viewer access rights). The users and groups having access list entries for the source document must also exist on the source library system. If a user or group does not exist on the source library system, the user or group entry is not added to the document replica access list.

Option	Description
ReplicateFolderACLs	<p>Determines whether the access list associated with a folder replica obtains user and group entries from the access list of the source folder.</p> <p>Use one of the following values (default is MATCHING):</p> <ul style="list-style-type: none"> • NO Inside or outside an administrative domain, a folder replica receives an access list containing the target library system's ReplDaemon user with Owner access rights and the ReplDaemon user's Default Item Access List entries (default is General Users = Viewer). Using the Content Services Admin Tools, you can modify this default in ReplDaemon's User object profile, but no entry will be replicated with greater than Author access rights. • MATCHING Inside or outside an administrative domain, a folder replica receives an access list containing the target library system's ReplDaemon user with Owner access rights and the access list entries from the source folder (with no entry having greater than Author access rights). <p>The users and groups having access list entries in the source folder must also exist on the target library system. If a user or group does not exist on the target library system, the user or group entry is not added to the folder replica access list.</p>
ReplicateStorageCategory	<p>Determines whether the storage category assigned to document replicas on this library system is the same as the source document's storage category (default is YES).</p> <p>If you set this value to NO, Replication Services applies the ReplDaemon user's default storage category.</p>
ReplicateArchiveCategory	<p>Determines whether the archive category assigned to document replicas on this library system is the same as the source document's archive category (default is YES).</p> <p>If you set this value to NO, Replication Services applies the ReplDaemon user's default archive category.</p>

Option	Description
IndexReplicas	<p>Determines whether document replicas are indexed for content search on this library system.</p> <p>Use one of the following values (default is ITEM):</p> <ul style="list-style-type: none"> • YES Always index replicas on this library system. • NO Never index replicas on this library system. • ITEM Use the Default Index Versions setting for the source document to determine whether to index replicas. • DEFAULT Use the Default Index Versions setting of the target library system to determine whether to index replicas.
ReplicaOnlineLimit	<p>Determines the online limits of document replicas on this library system.</p> <p>Because replicas are exact copies of the source document, we recommend using the default setting of 1.</p> <p>Use one of the following values (default is 1):</p> <ul style="list-style-type: none"> • ITEM Use the Online Limit setting from the source document as the setting for replicas. • DEFAULT Use the Online Limit setting for this library system as the setting for replicas. • <i>N</i> Use this exact number as the Online Limit setting for document replicas. If you set this value larger than the Online Limit setting for this library system, Replication Services uses the library system setting instead.

Option	Description
ReplicaIndexLimit	<p>Determines the index limits used for document replicas on this library system.</p> <p>Because replicas are exact copies of the source document, we recommend using the default setting of 1.</p> <p>Use one of the following values (default is 1):</p> <ul style="list-style-type: none">• ITEM Use the Index Version Limits setting from the source document as the setting for replicas.• DEFAULT Use the Index Version Limits setting for this library system as the setting for replicas.• <i>N</i> Use this exact number as the Index Version Limit setting for document replicas. If you set this value larger than the Index Version Limit setting for this library system, Replication Services uses the library system setting instead.

Option	Description
ItemTitleFormat	<p>Determines the display text for the document title on the target library system. To help your end users identify the original library for a document, you can include the Library constant (%l) in the document title.</p> <p>The default (%t) displays the document title. You can specify one or more of the following constants in any combination:</p> <ul style="list-style-type: none"> • %l Inserts the name of the original library system for the original document. • %o Inserts the document ID of the original document. • %s Inserts the name of the property server for the library system in which the original document is located. • %t Inserts the title of the original document. Replication Services always appends this constant if it is not already specified in the format string. • %% Inserts a percent (%) character. This constant allows you to include a literal percent character in your format string. Replication Services treats any other characters not preceded by a percent character as literals. <p>Any additional characters you specify will also appear in the title.</p> <p>If quotes (single or double) appear at the beginning and end of the format string, a space is added to the beginning and end of the title.</p> <p>Examples:</p> <p>[%l]%t Displays as: [Library]Title</p> <p>[%s:%l]%t Displays as: [Server:Library]Title</p> <p>%t-> Replica Displays as: Title-> Replica</p> <p>Alt+0174%t (press the Alt key and type 0174 on the numeric keypad) Displays as: ®Title</p>

Option	Description
FolderTitleFormat	<p>Determines the display text for the folder title on the target library system. To help your end users identify the original library for a folder, you can include the Library constant (%l) in the folder title.</p> <p>The default (%t) displays the folder title. You can specify one or more of the following constants in any combination:</p> <ul style="list-style-type: none"> • %l Inserts the name of the original library system for the original folder. • %s Inserts the name of the property server of the library system in which the original folder is located. • %t Inserts the title of the original folder. Replication Services will append this constant if it is not already specified in the format string. This action ensures that Replication Services cannot inadvertently create replicas having improper identification. • %% Inserts a percent (%) character. This allows you to include a literal percent character in your format string. Replication Services treats any other characters not preceded by a percent character as literals. <p>Any additional characters you specify will also appear in the title.</p> <p>If quotes (single or double) appear at the beginning and end of the format string, a space is added to the beginning and end of the title.</p> <p>Examples:</p> <p>[%l]%t Displays as: [Library]Title</p> <p>[%s:%l]%t Displays as: [Server:Library]Title</p> <p>%t-> Replica Displays as: Title-> Replica</p> <p>Alt+0174%t (press the Alt key and type 0174 on the numeric keypad) Displays as: ®Title</p>

Option	Description
RemoteIntervalMinutes	<p>Specifies how often (in minutes) the Replication Daemon checks and updates replicas on this library system. The default is 5 minutes. Setting to 0 (zero) or blank causes it to set to the default.</p> <p>This setting is used in conjunction with the daily time ranges specified.</p> <p>If you do not set a value for this parameter, the program uses the setting in the [Replication Daemon] section.</p>
Sunday	<p>Specifies the time range, in 24-hour notation, during which the Replication Daemon synchronizes replicas on this library system with the source objects.</p> <p>You can specify more than one range for replication processing. The processing will then occur during each period of each range specified. The syntax is:</p> <p><i>range1</i> [, <i>range2</i>, ...]</p> <p>The time format is <i>hh:mm-hh:mm</i> where <i>hh</i> is the hour and <i>mm</i> is the minutes value. The default is the single range 00:00-23:59.</p> <p>The program will round the starting time down to the nearest 15 minute interval, and the ending time up to the nearest 15 minute interval.</p> <p>If you do not set a time range for a particular day, the Replication Daemon will not perform any synchronization of replicas and source objects on that day.</p> <p>The program applies these time ranges in conjunction with the Interval setting specified.</p> <p>The algorithm is as follows: the Replication Daemon sleeps for the Interval period, then wakes up and checks the current day and time and compares it to the range specified for that day. If the current time is within the specified range, the Replication Daemon performs any pending processing, then goes back to sleep. If no processing is pending, the Replication Daemon goes back to sleep immediately.</p>
Monday	
Tuesday	
Wednesday	
Thursday	
Friday	
Saturday	

Understanding Default Values and the Inheritance Path

Numerous properties in the library system (especially those in the Item object) have their initial values set according to an inheritance path from properties in other objects, including the System object. This inheritance path means, for example, that when a new protected item is added, the library system takes the following steps to determine some of the initial values for the new Item object:

1. Checks the User object of the person adding the item and applies any default values it finds to the Item object.
2. Checks the user's active Group object for any default values that were not found in the User object.
3. Checks the System object for any default values that were not found in either the User or Group object.
4. Uses the library system program defaults for any default values that were not found in the User, Group, or System object.

For example, if a user named Bob, whose active group is Marketing, adds a new Item, the storage category for the new Item object will receive an initial value based on a check of the Default Storage Category properties in the following objects: (1) Bob's User object, (2) Marketing's Group object, and (3) the System object. The first of these properties to contain a value will provide the necessary default for the Item object. (In this case, the System object must contain a non-blank value, so the final check for a library system program default is never required.)

The following table shows the properties in the Item object that are affected by this inheritance path method for applying defaults:

Inheritance Path Property	Item Property that Inherits
Default Archive Category	Archive Category
Default Storage Category	Storage Category
Default Checkout File Name	Default Checkout File Name
Default Item Access List	Access List
Default Index Versions?	Default Index Versions?

The following table shows properties that are not in the Item object but are affected by the same inheritance path method for applying defaults from the User, Group, and System objects:

Inheritance Path Property	Description
Primary Storage Manager	Applies when the library system must perform an operation requiring a Storage Manager. The first value found during this check determines the storage server whose Storage Manager the library system will attempt to use to process a user's operational request (for example, checking out a version).

Inheritance Path Property	Description
Access Domain	<p>Applies when the library system must determine what portion of the total results of a search to display to a user. The first value found during this check determines whether the library system applies:</p> <ul style="list-style-type: none"> • The user's active group access rights. • The highest access rights of any of the groups the user belongs to. <p>Note This value cannot be left blank in the System object. Also, in some user interfaces, the user can set this value on a search-by-search basis.</p>
Secure Searches?	<p>Indicates whether a user must have at least Viewer access rights to an item (or object) to have that item (or object) included in the results of one of his or her searches.</p> <p>Note In some user interfaces, the user can set this value on a search-by-search basis.</p>
Display Language	<p>Determines in what language to display the library system's property names, field names, messages, and Yes/No values. If no value is specified, English is used by default.</p>

Users at some sites may find it useful to set these defaults in their User objects (for example, so that they can control what values will be used to describe the items they add). At other sites, group leaders can take the responsibility of setting these values in Group objects so that users do not have to be concerned with such matters. Likewise, many sites may find it best to set the defaults at the System object level so that all users have the same initial values placed in their Item objects or are using the same display language. Finally, many sites may determine the best level at which to set the defaults on a property-by-property basis.

Note Users will be able to change their User object defaults only if they have access to their User object (or the particular properties that control these defaults) through the chosen user interface. Because this kind of functionality is not supported by many user interfaces, you may prefer to leave the User object property blank and set the values in the Group object instead, since many user interfaces do provide a change-group feature.

Additional default values that you can set in the System object will affect Item objects more directly (there are no comparable properties in the User and Group objects). These defaults are:

System Property	Item Property that Directly Inherits
Default Online Limit	Online Limit
Default Indexed Version Limit	Indexed Version Limit

In all cases, users with Owner or Admin access rights to the item can change these values in the Item object at any time.

Setting Default Properties

The following are a few of the default properties that appear in the System object. For a more complete list of properties in the System object, refer to the *CS Explorer Online Help*.

Default Index Versions?

When a user adds a new protected item to the library system, this property value provides an initial setting for the Default Index Versions? property in the Item object. If this property value is set to Yes, the current version of the item is automatically indexed for content searching when the item is added to CS.

Default Item Access List

Like other objects in CS, the Item object has an Access List property. The value of this property is a list of users and groups with associated access rights to that particular object. The Default Item Access List provides an initial set of access list entries for each new item that is added to the library system. The access list in the Item object can then be modified as necessary.

If the library system searches the Default Item Access List properties in the User, Group, and System object and finds that they are all empty, it inserts the library system program default: the Added By User is granted Owner access rights. If this entry is included, the Item object's access list will receive the access rights assigned in the default item access list rather than those specified in the library system program default.

For example, in the System object's default item access list, you could grant Viewer access rights to Anne Blanchard. Then, Anne would be granted Viewer access rights to all new Item objects that received values from the System object's default item access list, even if she added the item herself.

Note To deny general users any access, simply exclude the General Users group from the default item access list.

Any user with Owner or Admin access rights to an Item object can override the initial values in its access list. All administrators have Admin access to all items, regardless of what access rights they are assigned in a particular access list.

Sequential Item IDs?

The library system assigns an identifying number to each item that users add to the library system. The Item ID property in the Item object enables either sequential Item IDs (if the property is set to Yes) or non-sequential (date-based) Item IDs (if the property is set to No). If not specified, the property defaults to Yes (use sequential Item IDs).

Sequential Item IDs

When using sequential Item IDs, an algorithm is applied to avoid conflicts with existing, non-sequential Item IDs. Because non-sequential Item IDs use digits 3-5 of the 9 digit Item ID (numbering left to right, as in 123456789) to represent the day of the year, the numbers 000 through 366 in positions 3-5 are not used when generating a sequential Item ID.

For example, the first sequential Item ID is 003670000. This number is incremented sequentially until the Item ID equals 009999999. The next Item ID after 009999999 is 013670000, which is incremented sequentially until 019999999. The next Item ID is 023670000 and so on until the maximum Item ID of 999999999 is reached. Thus, a total of 633,000,000 items may be assigned sequential Item IDs.

Non-Sequential (Date-Based) Item IDs

Non-sequential Item IDs are based on Julian dates, where digits 1-2 represent the decade, 3-5 the day of the year, and 6-9 the sequence number.

A typical Julian date item ID might appear as:

972860079

where 9 is the decade, 7 is the year, 286 is the day of the year (October 13), and 0079 is the sequence number. This example indicates the item was the seventy-ninth item added on October 13, 1997.

Because there are only four digits reserved for the sequence number, date-based Item IDs can be applied only to the first 9,999 items added to a particular library system on a particular day. Sequential numbering is automatically enabled beginning with the 10,000th item added.

To avoid conflicts with existing sequential Item IDs (generated by versions 4.1.3 or earlier library systems), if digits 1-2 of the next sequential Item ID are greater than or equal to the current decade, sequential Item IDs will be used. (As in previous releases of Content Services, if the number of items generated in a single day is greater than 9999, the system will automatically switch from non-sequential to sequential Item IDs.)

Note You will not be able to use non-sequential Item IDs in the year 2000 (the first two digits of the Item ID will always be greater than or equal to 00). In the year 2001, you will be able to use non-sequential Item IDs provided the next sequential Item ID is less than 010000000. Once sequential Item IDs reach 009999999, all items added to the library system in the year 2001 will have sequential Item IDs. In the year 2002, you will be able to use non-sequential Item IDs as long as the next sequential Item ID is less than 020000000.

Identifying the Primary Storage Manager

The Primary Storage Manager property indicates the storage server whose Storage Manager the library system will attempt to use first to handle an operational request. For example, when you check in a version, the library system will attempt to use the primary Storage Manager to handle the logistics of getting the file from where it is stored on the network to the storage repository associated with the version's storage category.

There is a Primary Storage Manager property in all User objects, Group objects, and in the System object. Refer to [“Understanding Default Values and the Inheritance Path”](#) on page 158 for details on how the values in these objects are applied.

If the Storage Manager on the storage server indicated in this property is not available (or fails at some later time), the library system will use the Storage Manager on the next storage server, in alphabetical order from the list of storage servers identified in the library system. The library system will repeat this step as often as necessary to locate an available Storage Manager. Note that this is true only if a storage category is not assigned to a storage repository on the inaccessible server. For example, if a user is attempting to access a version associated with a storage category named Documents, and the Documents storage category is assigned to a storage repository on a downed server, the user will be notified that the operation cannot be completed.

You must have Admin access rights to the object (or be an administrator) to change the value of this property in the User and Group objects.

Setting Version Online Limits and Counts

To help ensure that the storage space for version files remains adequate, you will likely want to control how many versions can remain online for each protected item. Content Services provides an automatic archiving feature that

will move older versions offline as newer versions are created. To take advantage of this feature, you must make two decisions:

- What system-level limit for the maximum number of online versions is reasonable for the majority of the items created at your site?
- Should versions marked as Permanent be counted whenever this limit is checked (even though such versions cannot be moved offline by the automatic archiving process)?

The following properties in the System object enable you to determine initial values for controlling how online version counts are maintained.

Default Online Limit

The Item object's Online Limit property plays an important role in the library system by controlling the number of versions that are stored online. If adding a new version increases the number of online versions past the item's Online Limit property value, the "oldest" version that is available for archiving is selected for that purpose.

The "oldest" version is the online version with the smallest version number and Last Access Date older than all other online versions. The Last Access Date of a version is updated whenever the version is checked out, checked in, copied, or viewed.

When a version is archived, the library system sets the Availability Status property in the Version object to Offline. It then moves the document version to the archive repository associated with the Archive Category property value in the Item object. This process, referred to as automatic version archiving, helps keep the amount of disk space occupied by the versions under control.

The Default Online Limit property in the System object provides an initial value for the Online Limit property in new Item objects. For example, suppose you set the value of the Default Online Limit property to 4. Then, whenever a user adds a new protected item, the Online Limit property in the new Item object would be set to 4 by default.

Note Increasing the value of the item's online limit does not automatically restore versions that have been moved offline.

Users with Owner or Admin access rights to the Item object can override the initial value of the Online Limit property, but it serves as a guideline. To make this guideline as effective as possible, look at the informational needs of the users and try to find out how many online versions are necessary to carry out day-to-day activities. For example, there may be no need for versions other than the current version to reside online for most items. In this case, you would set the Default Online Limit property value to 1. Then, users could override it on an item-by-item basis when necessary.

Permanent Versions in Limit?

The Permanent Versions in Limit? property determines whether versions marked as permanent are to be included in the online limit for a protected item. The default value for this property is Yes.

If you set the value of this property to No and a particular item is at its online limit, this item could exceed the limit if you were to change the value to Yes. In this situation, the library system would present the standard over-the-limit message to the next user who checks in a version.

Setting Version Index Limits and Counts

(For library systems with a Content Search Managers only.) Just as there is good reason to limit the number of versions stored online, there is equally good reason to limit the number of versions indexed for content searches: it will help to conserve disk space and improve performance. If too many versions are indexed, you will end up using more space and the library system will respond less quickly when searching for information.

The following properties in the System object enable you to set an initial indexed version limit for new items and indicate whether permanently indexed versions should be counted whenever this limit is checked.

Default Indexed Version Limit

The Default Indexed Version Limit property in the System object provides an initial value for the Indexed Version Limit property in new Item objects. The latter property, in turn, plays an important role in the library system by controlling the number of versions that can be indexed for content searching. If indexing a version increases the number of indexed versions past the item's Indexed Version Limit property value, the “oldest” indexed version is selected for deindexing. (The “oldest” version is the version with the lowest version number.)

For example, suppose you set the value of the Default Indexed Version Limit property in the System object to 4. Then, whenever a user adds a new protected item, the Indexed Version Limit property in the new Item object would be set to 4 by default.

Users with Owner or Admin access rights to the Item object can override the initial value of the Indexed Version Limit property, but it serves as a guideline. To make this guideline as effective as possible, look at the informational needs of the users and try to find out how many indexed versions are necessary to carry out day-to-day activities. For example, there may be no need for versions other than the current version of an item to be available for content searching. In this case, you would set the Default Indexed Version Limit property value to 1. Then, users could override it on an item-by-item basis when necessary.

Note Currently, versions are not deindexed automatically when they are moved offline during the archiving process. Therefore, unless your users have a frequent need to search on the contents of offline versions, you should probably make sure that the Default Indexed Version Limit value is less than, or equal to, the Default Online Limit value. These coordinated settings will ensure that the content search indexes are no larger than they have to be, since versions will be deindexed before being automatically archived.

Setting an item's Indexed Version Limit to zero still keeps one item indexed.

Permanent Indexes In Limit?

The Permanent Indexes in Limit? property determines whether versions marked as permanently indexed for content searching in their Version objects are to be included in the indexed version limit for a protected item. The default value for this property is Yes.

If you set the value of this property to No and a particular item is at its indexed version limit, this item could exceed the limit if you were to change the value to Yes. In this situation, the library system would present the standard over-the-limit message to the next user who indexes a version.

Controlling Search Results

The following properties in the System object enable you to limit or broaden the results of a search by setting security, scope, and content searching.

Setting Secure Searches

The Secure Searches? property value in the System object indicates whether a user must have at least Viewer access rights to an item (or object) to have that item (or object) included in the results of one of his or her searches. A No value indicates that all items meeting the search criteria will be returned for a search, regardless of the user's access rights to those items. (However, the user must still have at least Viewer access rights to an item to open its associated Item object.) A Yes value indicates that only those items to which a user has at least Viewer access rights will be returned in the results of a search.

Like most inheritance path properties in CS, a Secure Searches? property appears in User, Group, and System objects. Refer to [“Understanding Default Values and the Inheritance Path” on page 158](#) for details on how values are applied from these objects.

You may want to set this value to Yes if your library system is being used to store particularly sensitive material to which access must be strictly controlled. On the other hand, if you don't mind users having knowledge of (and copy access to) all system-controlled material and you want the added benefit of faster search operations, set the value to No.

The Secure Searches? property controls searches to all library system objects having access lists. For example, because folders in IDM Desktop are controlled internally by Custom objects (which have access lists), if you set the Secure Searches? property to No, then all users will be able to see all folders, even if their access rights have been set to None. Those users having None access rights, however, will be unable to perform any folder operations other than viewing, as expected.

The library system provides a default value of blank in the User and Group objects and No in the System object, which you can override using the associated toggle button.

Note Some user interfaces may allow the Secure Searches? property to be set as part of the search itself. If this value is set to Yes in the Search object in this way, then a check of access rights will be applied when the search is run even though the setting from the User, Group, or System object indicates otherwise.

Setting the Access Domain

The library system returns search results based on the user's access rights to the returned items. These access rights may be assigned:

- Directly to the user.
- To one or more of the groups to which the user belongs.

In the case of group access rights, the Access Domain property controls whether the library system returns search results based on the access rights of the user's active group or on the highest access rights of any of the user's groups.

Like most inheritance path properties in CS, an Access Domain property appears in User, Group, and System objects. Refer to [“Understanding Default Values and the Inheritance Path” on page 158](#) for details on how values are applied from these objects. The value in the User and Group object can be one of three values:

- Active Group
- All Groups
- Blank

The System object takes the same values, except that a blank value is not allowed.

Note Some interfaces may be designed to allow users to specify an access domain value when they create the search. If so, that value will override any default setting.

Enabling Content Searches

You can enable and disable the content search feature by toggling the Content Search Enabled? property value in the System object. You may want to disable content searches when doing certain kinds of system maintenance, such as restoring the Content Search Manager or manually rebuilding content search repositories.

Minimum Item Delete Access Level

Administrators can control the access level required to delete item objects by setting the System object's Minimum Item Delete Access Level property to either Admin or Owner. If set to Admin (the default), only library system administrators can delete items.

Refer to *CS Explorer Online Help* for information on how to edit the System object's Minimum Item Delete Access Level property.

Note This is a change in behavior from earlier versions of CS, in which item Owners were allowed to delete items.

If you change the value of the Minimum Item Delete Access Level property, active library system users must log off and log on again for this change to take effect.

Assigning a Display Language

The Display Language property controls the user's display language for property names, field names, and messages (posted to the User object or the Administrators Group object). As with other inheritance path properties, the Display Language property appears in User, Group, and System objects. For details on how to set this value, as well as other values affected by the same inheritance path method, refer to [“Understanding Default Values and the Inheritance Path”](#) on page 158.

Note This Display Language property is usable only if your chosen user interfaces to the library system supports multiple language displays and if you have used a library system installation program to install the language data files required to support a display language other than those currently supplied. This kind of language support is available only with direct FileNet supervision. Contact FileNet Technical Support for details.

Changing Operating System and Database Display Language

Note Refer to [“Installing Content Services into Non-English Environments”](#) on page 80 before changing your operating system or database display language.

Use the following procedure to change the display language of your operating system and database (for example, from English to French). If you are using Replication Services, make sure that all servers for the participating library systems use the same language.

To change your operating system and database language:

1. If you are performing this procedure during an upgrade, first upgrade your Property Manager, refer to [“Upgrading Content Services”](#) on page 134.
2. Perform a complete backup of your library system. Refer to [“Backing Up the Library System”](#) on page 281.

3. Install Microsoft Windows 2000 and the service pack for the new display language.
4. Restore the library system property server. Refer to “[Restoring the Database](#)” on page 284 in the *Content Services Administration Guide* for the procedure. (Note that while carrying out this procedure, you should restore the database engine in the language you want to change to.) Once you have restored the property server, return to this procedure.
5. For storage servers, repeat this procedure and refer to “[Restoring Library Services](#)” on page 285.

Controlling Library System Services

Command-line utilities for starting, stopping, and checking the status of library system services are installed in \$IDMDS_HOME on each library system server.

Utility	Description
DSINFO	Displays the status of library system services for the specified library system. By default DSINFO displays status information for all library system services on the machine where it is run. Refer to “DSINFO” on page 339 for complete documentation.
DSSTRT	Starts library system services for the specified library system. By default, DSSTRT starts all library system services (except Replication) on the machine where it is run. Refer to “DSSTRT” on page 343 for complete documentation.
DSSTOP	Stops library system services for the specified library system. By default, DSSTOP stops all library system services on the machine where it is run. Refer to “DSSTOP” on page 341 for complete documentation.

Recovering from Abnormal Shutdown of Storage Manager

The Storage Manager performs the following activities during startup:

1. Allocates 'shared memory' for inter-process communication.
2. Calculates disk space usage for the storage repositories configured for automatic management, if it was shutdown abnormally.

During a normal shutdown, the shared memory handles are de-allocated and the disk space usage information is saved to the database. If a Storage Manager is abnormally shutdown (terminated forcibly using *kill -9* or a power failure), it does not have a chance to perform the cleanup operations. You need to perform the following manually:

1. Examine the shared memory usage using the command *ipcs -mo*. Sample output is given below:

```

T      ID      KEY          MODE          OWNER      GROUP  NATTCH
Shared Memory:
m      9  0x00000000  --rw-rw----  filenet    dba     0
m     10  0x00000000  --rw-rw----  filenet    dba     0
m     11  0x00000000  --rw-rw----  filenet    dba     0

```

The *OWNER* for the shared memory identifiers for a Storage Manager will be the *filenet* user and the *KEY* will be '0x00000000'. Shared memory identifiers not in use will have the *NATTCH* field set to 0.

2. Free the shared memory identifiers that are not in use using the command *ipcrm -m <ID>*.

Note On startup after abnormal shutdown, the Storage Manager will take a little extra time than usual as it will calculate the current disk space usage and file count of each storage repository that has been enabled for automatic management. Refer to “Automatic Management of Storage Repositories” on page 203 for more information.

Accessing Multiple Library Systems

Content Services provides flexibility in how you can configure your library systems and how your users can access them.

Refer to:

- [“Multiple Library Systems With One Database Engine” on page 169](#) for information about installing multiple library systems on a single property server, using a single database engine
- [“Connecting a Client to Different Library System Platforms” on page 170](#) for information about allowing clients to communicate with library systems running on different servers with different database platforms

Note (FNDTS00071308) A network logon to a library system from a client application will fail if you try to log on directly to the Windows domain after canceling a Novell Client for Windows logon. To avoid the logon failure, perform the following steps on your client workstation before trying to log on:

1. Create the user environment variable **sni_network_type** and set its value to 1.
2. Reboot your workstation.

Multiple Library Systems With One Database Engine

Each library system has an associated property repository. The property repository is a relational database that maintains information about the library system, including the network configuration, the library system's users, and the files and other items that it manages (including the status, network location, and general descriptive properties for each item).

The database engine (for example, HP Oracle) is typically used by a single library system. However, the database engine can be shared by several library systems.

We recommend that no more than four library systems share a database on a single CPU. Additionally, the minimum memory requirements for up to four library systems are:

Number of Library Systems	Memory Required
1	160 MB
2	240 MB
3	320 MB
4	400 MB

Note More than four library systems would require an SMP server or a different server platform.

FileNet certifies Content Services for use with up to twelve library systems sharing a database engine. Refer to [“Configuring Databases” on page 194](#) for instructions on reconfiguring the library systems' database parameters to assign more memory to the database.

This type of multisystem configuration requires that the server on which this software is installed be able to handle this kind of load. It also assumes that you would want to locate the property repository for multiple library systems on a single CPU — a configuration that can be economical of hardware resources, but can sometimes complicate maintenance, backup/recovery, and even software update procedures. For example, if you have hardware failure on a server containing multiple library systems, more users are likely to be adversely affected than if you had spread the library systems over multiple servers so that some library systems could still be functioning. Recovery time is also going to be lengthened if you have to restore more than one library system per server.

Note You can always install multiple library systems at your site, each with its own database engine. This configuration tends to be simpler to maintain, and these totally independent library systems can still be accessed from a single client with little trouble and minimal setup requirements.

Before You Install Additional Library Systems

There is no simple way to ensure in advance that the server where the property repository is to be installed for your various library systems has adequate resources. The actual requirements for your site depend on the operations being performed on the additional library systems, including how many users will be working concurrently and how many files will be checked in on a daily basis. Review the requirements in [CS 5.5.0 HP Oracle Platform Requirements](#) at [FileNet Worldwide Customer Support](#). Refer to “[Managing Multiple Library Systems](#)” on [page 255](#) for details about configuring more than one library system at your site.

Adding a Library System

The following general guidelines assume that you are installing (not upgrading) an additional library system onto a server that already has a fully upgraded or newly-installed library system. The operating system and database software therefore already exists on servers and clients. Refer to the [CS 5.5.0 HP-UX Oracle Platform Requirements](#) documents at [FileNet Worldwide Customer Support](#) for hardware and software requirements.

1. In the existing database, create a tablespace for the new library system. Refer to “[Creating a Property Repository Tablespace](#)” on [page 93](#)
2. Install the new library system. Refer to “[HP-UX Settings for Content Services](#)” on [page 103](#) for installation instructions.

Note Installing an additional library to a property server shuts down the existing libraries. You will have to restart them manually.

3. Configure your CS Explorer to access the new library system.
4. Configure each client application on each client machine that will access the new library system.
5. Refer to “[Replication Services](#)” on [page 535](#) for instructions if the new library system will be part of an existing replication domain.

Connecting a Client to Different Library System Platforms

A single CS client application can access multiple library systems, each supported by a different database engine. For example, you could set up a single CS client workstation to connect to a library system on one server, supported by a Solaris Oracle database, and to connect to another library system on another server, supported by a Windows Oracle database, and to yet another library system on a third server, supported by a Microsoft SQL Server database.

Refer to “[Client Library Files](#)” on [page 172](#) for information on how to enable access from a CS client application to a library system supported by an Oracle database. Refer to the Windows SQL edition of the Content Services documentation at [FileNet Worldwide Customer Support](#) or information on how to enable access from a CS client application to a library system supported by Microsoft SQL Server database engine.

Client Library Files

The Content Services Client Library Files, included with all Content Services client distributions (such as IDM Desktop), are the files that enable a CS client application to access a CS library system. The CS Client Library Files include the client files required by the library system, system DLLs such as **msvcrt.dll**, and ODBC files. The Oracle Client files and an ODBC Data Source Name are also required on the machine where your CS client application is to be installed. Refer to [“Preparing Oracle9i or Oracle 10g Client Connectivity” on page 98](#) or [“Creating a Database User” on page 100](#) for instructions.

In most cases, you will not need to install CS Client Library Files as a separate procedure. In this scenario, the CS client application's installation program calls the Client Library Files Setup program to run in the background. In addition to installing the necessary libraries, Client Library Files Setup:

- Sets path statements
- Enters information in the Windows registry
- Tests (on next restart) the connection to the library system database

However, independent installation of the CS Client Library Files is sometimes required because this software has a product lifecycle of its own and can be distributed independently. An independent installation may be required to upgrade an existing client installation, replace a damaged installation, or complete the installation of a non-FileNet client application that does not include the CS Client Library Files. Refer to the CS client application documentation if you are installing the CS Client Library Files as part of a client application installation.

The following topics describe how to enable access from a CS client application to a library system supported by an Oracle database engine. But you can also enable access from a CS client application to a library system supported by Microsoft SQL Server database engine. That is, you can enable a CS client application to connect to multiple library systems, each based on a different database engine: Microsoft SQL Server, HP Oracle, Windows Oracle, or Solaris Oracle .

Refer to the Windows SQL edition of the Content Services documentation at [FileNet Worldwide Customer Support](#) for information on how to enable access from a CS client application to a library system supported by Microsoft SQL Server database engine.

Prerequisites to Installing Client Library Files

Before starting an installation of the CS Client Library Files, refer to [CS 5.5.0 HP-UX Oracle Platform Requirements](#) at [FileNet Worldwide Customer Support](#) to make sure that your client machine complies with hardware and software requirements. Then do the following:

1. Install the Oracle Client software on the client machine. Refer to [“Installing the Oracle9i Database Client Files” on page 95](#) or [“Installing the Oracle10g Database Client Files” on page 97](#).
2. Establish connectivity between your client machine and the Oracle database used by the CS library system your CS client application will be accessing. Refer to [“Preparing Oracle9i or Oracle 10g Client Connectivity” on page 98](#) or [“Creating a Database User” on page 100](#).
3. It is recommended that you uninstall any existing CS 5.4 Client Library Files if you do not need to access and/or perform content-based searching against pre-CS 5.4 library systems. If you do not uninstall the files now,

and you want to uninstall them later, you will need to reinstall the CS 5.5 Client Library Files after uninstalling the CS 5.4 Client Library Files.

Installing Client Library Files

To install the CS Client Library Files on a Windows machine, you can either run the interactive Client Library Files Setup program, as described in this topic, or you can install the files unattended (noninteractively), as described in [“Installing Client Library Files Unattended” on page 173](#). To install the CS Client Library Files on a UNIX machine, refer to [“All UNIX Clients” on page 179](#).

To install the Client Library Files:

1. Run *Drive:\Client.Lib\Win32\Language\Setup.exe* on the *Content Services Admin Tools* CD-ROM.
2. In the Choose Destination Location dialog box, click Next to accept the default (or click Browse if you want to specify a different target directory).

Note If a previous installation of the Client Library Files is detected, Setup will use that location for the default.

3. Setup will install and configure the Client Library Files. In the Setup Complete dialog box, you can choose to reboot your system now or later. Click Finish to exit.
4. Check the output file for information about the installation. By default, Setup writes an output file to *Drive:\Temp\Setupout.ini*. Refer to [“Client Library Files Setup Output File” on page 176](#).

Installing Client Library Files Unattended

You can run Client Library Files Setup from a command line (using the a **Clissetup.ini** file and a **Setup.iss** file) to perform *unattended* or *silent* client installation.

Preparing a Clissetup.ini File

To perform unattended Client Library Files installation, you must first prepare an initialization file to provide input to Setup. You can prepare an initialization file either by editing the provided **Clissetup.ini**, or by running Setup with the `-ADMCFG:filename` parameter (refer to [“Client Library Files Setup Command-line Options” on page 174](#)).

To edit the provided Clissetup.ini file:

1. Copy *Drive:\Client.Lib\Language\Clissetup.ini* from the *Content Services Admin Tools* CD-ROM to a location accessible to the machine on which you will run Setup.
2. Edit **Clissetup.ini** with a text editor. Refer to [“Client Library Files Setup Input File” on page 175](#) for format and content requirements.
3. You can now use your initialization file to install Client Library Files.

Note You can name the initialization file anything you wish. You will specify the file to use by including `-IN:filename` on the Setup command line.

Performing a Silent Installation of Client Library Files

Once you have prepared a **Clissetup.ini** file, as explained above, you are ready to run Setup to perform a client installation.

To install Client Library Files using Clisetup.ini:

1. Start a DOS command prompt and enter a command to perform the installation. For example:

```
setup -IN:Clisetup.ini -s -f1 Setup.iss
```

This command will install the client libraries according to the setup parameters in Clisetup.ini. Command prompts will not be displayed. Refer to “Client Library Files Setup Command-line Options” on page 174.

2. Check the output file for information about the installation. By default, setup writes an output file to **Drive:\Temp\Setupout.ini**. Refer to “Client Library Files Setup Output File” on page 176.

Client Library Files Setup Command-line Options

The Client Library Files Setup program supports the following command-line options. Options can appear in any order on the command line, provided the InstallShield options appear after all other options. Avoid using spaces in filenames.

Option	Required/Optional	Description
-IN: <i>filename</i>	Optional in UI mode; Required in non-UI mode	Tells Setup to perform the installation using the installation parameters contained in <i>filename</i> . Refer to “Client Library Files Setup Input File” on page 175.
-OUT:[<i>filename</i>]	Optional	Tells Setup to write information about the installation to <i>filename</i> . If you omit this option, Setup writes the output to Drive:\Temp\Setupout.ini . Refer to “Client Library Files Setup Output File” on page 176. Note If the -OUT: option is used without a filename, output is suppressed.
-LOCATION: <i>dir</i>	Optional	Target directory for the client libraries installation. If you omit this option, the default value is used. For Web installations the default is the Windows System folder. For Desktop installations, the default is Drive:\Program Files\FileNet\Shared . If the client libraries have previously been installed, this value is ignored and the location of the previous installation is used.
-AGGREGATE:	Optional	Tells Setup that the client libraries installation is a part of another process. Welcome and Finish dialogs are suppressed. This option has no effect in silent mode.

Option	Required/Optional	Description
-SMS	Optional	(Microsoft SQL Server databases only) Provides support for installations via Microsoft Systems Management Server (SMS). Specifically, this flag causes the installer to spawn processes synchronously rather than asynchronously, so when the parent process (task) terminates, SMS can be assured that the entire installation has finished.
-s	Optional	Specifies silent mode. Refer to Microsoft InstallShield documentation for details.
-f1 <i>filename</i>	Optional	Calls <i>filename</i> (a setup file) to be used during silent mode installation. A sample setup file is provided in Drive:\Client.Lib\Language\Setup.iss on the <i>Content Services Admin Tools</i> CD-ROM. Refer to Microsoft InstallShield documentation for details.

Usage examples

Note Flags in bold are required, and the order is significant. The *.iss file is required by InstallShield to run in silent (non-UI) mode. Refer to the InstallShield documentation for details.

You want to ...	Command-line example
Install in UI mode, to let the user control the installation process	<code>setup -IN:params.ini</code>
Run the installation as a part of another process, in non-UI mode	<code>setup.exe -AGGREGATE: -IN:myfile.ini -s -f1 setup.iss</code>

Client Library Files Setup Input File

Client Library Files Setup can read an input file if it is specified on the command-line. The Input file provides a way for the calling application, which could be a program you created yourself, to configure the installation and run it in batch mode without user interaction. This is called unattended or silent mode.

The Input file is a standard Windows initialization (*.ini) file, which can be located in any read-accessible location. Use the command-line parameter -IN to specify the exact location. For example:

```
setup.exe -IN: path\infile.ini -LOCATION: target-path -s -f1 path\ setup.iss
```

The Input file includes the following:

Entry	Values	Description
InstallFileVersion	2	Required. Indicates the version of the input file. Due to some significant changes in the file structure, the installer version 2 doesn't accept files created for installer version 1.

Entry	Values	Description
SkipMDAC	0 or 1	<p>Optional. Default is 0. If set to 1, the MDAC installer will not be called. Note that the installer will skip execution of MDAC automatically if current or newer MDAC components already exist on the system. It is only necessary to use this option if you want to force MDAC to be skipped.</p> <p>If set to 1 and ODBC does not exist, the Client Library Files Setup will fail.</p>
TargetDirectory	Any legal path	<p>Optional. The target installation directory for the Common Files group.</p> <p>TargetDirectory takes precedence over the -LOCATION:<i>dir</i> command-line parameter.</p> <p>To prevent multiple installations of the Client Library Files in different locations on the same machine (which can cause DLL conflicts), TargetDirectory is ignored if the following registry key exists:</p> <pre>HKEY_LOCAL_MACHINE\SOFTWARE\FileNET\Pa nagon Content Services Client Libraries\version\InstallPath</pre> <p>This registry key indicates that Client Library Files have been installed at least once. The value of InstallPath will then be used as the target directory for any subsequent Client Library File installations.</p>

Note The application installer that supplied the input file is responsible for cleaning up any temporary or intermediate input files when the Client Library Files Setup completes.

Client Library Files Setup Output File

The Client Library Files setup program always generates an output text file, unless you suppress output by using the **-OUT:** command-line option without a filename. The default location where the output is written is **Drive:\Temp\Setupout.ini**. Refer to “Client Library Files Setup Command-line Options” on page 174 for more information.

Note Refer to “Client Library Files Setup Error Messages” on page 177 for a list of the potential error codes and messages that could be reported in the output file.

An output file can have the following entries.

Section	Entry	Description
[Result]	ReturnCode	Completion Code: 0 = OK 2 = Essential steps OK, but some problems occurred 4 = A fatal error has occurred 12 = Cancelled by user (incomplete)
	Warnings	Might not appear. A number of warnings are possible.
	ErrorCode	Might not appear. An error code for fatal error (if a fatal error occurred).
	errorcode	Might not appear. Error message for error above.
[Warning- <i>nmn</i>]	MustReboot	0=User may reboot later 1=Some important functionality will take effect only after reboot
	ErrorCode	Might not appear. An error code for each warning.
[Path Conflicts]	errorcode	Might not appear. Warning message for the code above.
	TotalPaths= <i>n</i>	The total number of paths where path conflicts (described below) were detected.
	Path <i>n</i> = <i>pathname</i>	Path <i>n</i> numbering begins with Path1. The pathnames listed here are paths where srs3mapi.dll, srs3dbcf.dll, or srs3odcf.dll were detected in locations <i>other than</i> the location where setup was trying to install the Client Library Files.

Client Library Files Setup Error Messages

The following is a list of the error codes and messages that may be reported during the Client Library Files installation process. Note that some errors might be fatal or non-fatal depending on the context. For more library system error codes, see “Status Codes” on page 515.

Error code	Message and meaning
5000	The “5000” code means “General Error” and most likely could be caused by an internal InstallShield problem, such as media corruption or memory leak. Rare.
5001	An error occurred during the data move process. Rare.
5002	Internal component(s) error. Most likely that you have a broken installation. Rare.
5010	Install couldn't create an internal list. Most likely, you ran out of memory. Very rare.

Error code	Message and meaning
5012	Error while adding/updating an internal list. Very rare.
5020	Install couldn't load external DLL. Most likely, the installation was corrupted. Rare.
5030	This program requires Windows 98 or higher
5040	Invalid command line.
5042	You cannot use these command line options together
5050	Could not create or append the file.
5055	Cannot access the directory for write/append
5056	Could not create the directory
5060	Could not find the file
5061	Couldn't find the command file - the file specified by the -INCMD flag doesn't exist or cannot be accessed.
5062	Directory doesn't exist
5063	Sqlnet.ora was not found.
5065	The target folder doesn't have enough space
5070	Uninstaller setup failed to initialize. You may not be able to uninstall this product. In some cases might be caused by memory or registry related problems. Rare.
5080	No supported database software has been found on your system.
5090	Could not initialize some custom dialog box resources. Most likely, the installation was corrupted. Rare.
5092	Internal error while showing a custom dialog box. Very rare.
5100	Error accessing Registry
5105	Error updating Registry
5110	Invalid input value. Some specific entry in the input file is invalid.
5111	Invalid Input file version - the input file doesn't have version key or the version is less than 2.
5150	Error while getting product version - Not used in this release.
5170	Couldn't complete self-registration process
5190	Please be advised that in order to perform this installation you must have Administrator privileges. Windows 2000 only.

Error code	Message and meaning
5200	Error accessing environment - Installer couldn't get some environment variable(s) settings. Very rare.
5205	Error updating environment. Very rare.
5300	MDAC Installer failed.
5302	DCOM Not Found (Windows 98 only).
5303	One or more sets of conflicting Client Library Files were found via the PATH.
5304	Read-only files were found (silent-mode warning).
5307	DBMS client libraries were upgraded (silent-mode warning).
5308	Install path overridden by registry stored path. Client Libraries being installed in: <i>dir</i> .

All UNIX Clients

The shared CS Client Library Files for UNIX-based CS client applications have their own installation procedure, which can allow for intermediate updates of CS client libraries without requiring recompilation of the entire UNIX client application.

Before you install the CS Client Library Files on the UNIX client machine, make sure you have installed the Oracle Client files corresponding to the Oracle version (Oracle9i or Oracle 10g) of the database used by Content Services. Refer to [“Connecting to the Oracle Database” on page 95](#).

The following installation procedure assumes that a UNIX user is installing the CS Client Library Files into the directory **\$HOME/CSlibs**.

To install the shared Client Library Files on a UNIX machine:

1. Create the directory **\$HOME/CSlibs** as the installation directory for the CS Client Library Files.
2. Mount the *Content Services Admin Tools* CD-ROM.
3. On the CD-ROM, set the working directory to the subdirectory that contains the CS Client Library Files for your UNIX (HP-UX or Solaris) platform:

```
cd /Client.Lib/unix_platform
```

 where *unix_platform* is HPUX or SOL.
4. Type:

```
./install
```
5. Answer the prompts for:
 - a. Path to which to copy the shared libraries (**\$HOME/CSlibs**).

Problem Solving

If the installation/upgrade of the library system services appears to complete successfully but the library system will not run, review the following log files to check for error messages:

Log	Description
cssetup.log	A log file (located at <code>\$IDMDS_HOME/cssetup.log</code> by default) of the individual actions (file copying/deleting, component installation, custom property creation, etc.) in the installation of the library services.
GUISetup- <i>username</i> .log	A log file (located in the <code>/tmp</code> directory (where <i>username</i> is the user running CS Setup) of the screen-related actions of CS Setup in the installation of library services.

To obtain the meaning of a Verity-related error message in the log file:

1. At a shell prompt, invoke the Verity command **rcadmin**.
2. At the rcadmin prompt, type **errormessage**.
3. At the error-code prompt, type the number of the error; **rcadmin** returns a description of the error.

The following problems may also occur while you are setting up the library system services. If a problem does occur, follow the recommended action to solve it.

Problem	Possible Cause/Solution
Insufficient disk space	Check the disk-space requirements for the library services in CS 5.5.0 HP Oracle Platform Requirements at FileNet Worldwide Customer Support . If an error message indicates inadequate disk space, you must either remove old files or install the library system services on a disk with more available space.
Insufficient memory	This error message indicates that the library system host has no more available RAM. If you receive an error message indicating a lack of RAM, you should: <ul style="list-style-type: none"> • Check to see if other applications on the server are running. Make sure they are in an idle state or, preferably, shutdown before trying to install the library system again. • Check to see that database engine is currently configured for the correct amount of RAM. • Check to see that all the available RAM is accessible and error free. • Add more memory.

Problem	Possible Cause/Solution
Cannot log in to database	<p>This error message indicates that the Storage Manager cannot communicate with the installed database. If you receive this error message, do the following:</p> <ul style="list-style-type: none"> • Make sure that you have properly installed the network adapter card and any required drivers. • Run the PING utility to ensure that the network communications are functioning properly. • Make sure the name for any server on which library system software is installed is included in the /etc/hosts file, or is otherwise resolvable by TCP/IP networking. • Verify that the ORACLE_HOME environment variable is set correctly for your Oracle installation. • Check whether you can still log on to the property server over the network using a database client tool (SQL*Plus or Oracle Enterprise Manager, for example).
Power interruption	<p>If power to the storage server is interrupted during installation, start the library system installation from the beginning.</p>
No write access to a given installation location	<p>If you receive an error message indicating no write access to a particular directory required for the library services installation, change the permissions of the user doing the installation. For example, if you are installing as user <i>filenet</i>, log on as <i>root</i> from another terminal and give the <i>filenet</i> user write permission to those directories.</p>
Property Manager does not start	<p>This problem could be caused by a wide range of problems with the operating system or the database. Check the database error log.</p>
Storage Manager fails to bind socket	<p>This error condition can result when you attempt to restart a Storage Manager soon after a shut down. If you receive this error (226), wait at least five minutes and then try to start the Storage Manager again</p>

Uninstalling Content Services

To uninstall Content Services, you uninstall library system services and client library files. To uninstall library system services, refer to “[Uninstalling Library Services](#)” on page 182. To uninstall client library files, refer to

- “[Uninstalling Client Library Files](#)” on page 185 to uninstall the Client Library Files using the Windows Control Panel Add/Remove Programs tool
- “[Uninstalling Client Library Files Unattended](#)” on page 185 to silently (noninteractively) uninstall Client Library Files
- “[Uninstalling Client Library Files via MS-SMS](#)” on page 186 to uninstall a library system using Microsoft Systems Management Server

Uninstalling Library Services

The procedures in this section describe how to uninstall

- all the sets of services, on all storage servers, for one library system
- all the services of all the library systems at once

Note Before uninstalling library services, you need to run the utility CSK2CFG. Refer to “[CSK2CFG](#)” on page 327 for more information.

To uninstall one library system:

1. Use CS Explorer to put the library system into single-user mode. A library system is in single-user mode when the following conditions are met:
 - The Administrators group is your active group.
 - The Logons Enabled? property in the System object is set to No.
 - No other session but your is open.

If you don't have CS Explorer installed, you can disable logons to the library system by running the ds_dsbl utility (`$IDMDS_HOME/library_system_name/pbin/ds_dsbl`), as follows:

```
./ds_dsbl property_server_name library_system_name
```

where *property_server_name* is the Oracle net service name that identifies the database server.

2. Log out of the library system.

On each storage server where services for the library system are installed, perform steps 3 - 7.

3. Shut down all the services for the library system on the storage server by invoking the DSSTOP utility in `$IDMDS_HOME` as follows:

```
dsstop -i library_system_name -c STR
```

4. Run the CSK2CFG utility to detach the library system indexes on the storage server from the Verity K2 Server, and the Verity K2 Server from its Verity K2 Broker, as follows:

```
csk2cfg property_server_name library_system_name -D
```

where *property_server_name* is the Oracle net service name that identifies the database server.

5. Remove the directories on the storage server corresponding to the library system whose services you have uninstalled.

Note These directories are in `$IDMDS_HOME/library_system_name` if you installed library services in the default location.

6. Back up the file **dsconf.ini** (located in `$IDMDS_HOME`) and edit the file it to remove the sections dealing with the library system whose services you have uninstalled. These sections are titled as follows:
 - `[System - Library_System_Name]`
 - `[SHF - Library_System_Name]`
 - `[Repl - Library_System_Name]` (if Replication Services is installed on the storage server)
7. Run the UNIX `ps` utility to verify that all the processes (`shf` and `dsrsrepl`) for the library system on the storage server have been stopped:

```
ps -fu user_name
```

where *user_name* identifies the user who installed the library system services on the storage server. If any processes (`shf` and `dsrsrepl`) related to the library services you are uninstalling are still running, kill them as follows:

```
kill process_id
```

where *process_id* identifies the process.

If you have installed services for this library system on other storage servers, repeat steps 3 - 7 on the other servers. Then continue at step 8.

8. After uninstalling every set of services (on every storage server) for the library system, log onto the database and run the following SQL command to empty the database of all information associated with the library system you have uninstalled:

```
DROP USER library_system_name CASCADE;
```

On each storage server where you have uninstalled every set of library services in steps 1 - 8, perform steps 9 and 10; otherwise, you are done.

9. Shut down the local Verity Admin service by invoking the `K2ADMINSTOP` utility in `$IDMDS_HOME`:

```
k2adminstop
```

10. Run the UNIX `ps` utility to verify that all the Verity processes are stopped on the storage server, as follows:

```
ps -fu user_name
```

where *user_name* identifies the user who installed the library system services on the storage server. If any Verity-related processes (`k2admin`, `k2broker`, and `k2server`) you are uninstalling have not been stopped, kill them as follows:

```
kill process_id
```

where *process_id* identifies the process.

To uninstall all library systems:

1. Use CS Explorer to put each library system into single-user mode. A library system is in single-user mode when the following conditions are met:

- The Administrators group is your active group.
- The Logons Enabled? property in the System object is set to No.
- No other session but your is open.

If you don't have CS Explorer installed, you can disable logons to the library system by running the ds_dsbl utility (`$IDMDS_HOME/libraryname/pbin/ds_dsbl`), as follows:

```
./ds_dsbl property_server_name library_system_name
```

where *property_server_name* is the Oracle net service name that identifies the database server.

2. Log out of each library system.
3. Shut down all the services for all the library systems on each storage server by invoking the DSSTOP utility in `$IDMDS_HOME` as follows:

```
dsstop
```

4. For each library system, and on each storage server where library services are installed, run the CSK2CFG utility to detach the library system indexes on the server from the Verity K2 Server, and the Verity K2 Server from its Verity K2 Broker, as follows:

```
csk2cfg property_server_name library_system_name -D
```

where *property_server_name* is the Oracle net service name that specifies the database server.

5. Remove the directories on each storage server corresponding to the library systems whose services you are uninstalling.

Note These directories are in `$IDMDS_HOME/library_system_name` if you installed library services in the default location.

6. After uninstalling every set of library services (for all library systems) on a storage server, shut down the local Verity Admin service by invoking the K2ADMINSTOP utility in `$IDMDS_HOME`:

```
k2adminstop
```

7. Delete all the files and subdirectories in `$IDMDS_HOME` on each storage server.
8. Run the UNIX ps utility to determine that all the processes for all the library systems on each storage server have been stopped:

```
ps -fu effective_user_id
```

where *effective_user_id* identifies the user who installed the library system services on the storage server. If any processes related to Content Services (shf or srsrepl) or Verity (k2admin, k2broker, and k2server) have not been stopped, kill them as follows:

```
kill process_id
```

where *process_id* identifies the process.

9. After uninstalling every set of services (on every storage server) for all library systems, log onto the database and run the following SQL command to empty the database of all information associated with each library system you have uninstalled:

```
DROP USER library_system_name CASCADE;
```

10. In the **/var/tmp** directory on each storage server, delete every directory whose name begins with “idmds”.
11. In the **/tmp** directory of each storage server, delete **GUISetup-username.log**, where *username* is the name of the user who installed Content Services.

Uninstalling Client Library Files

To uninstall FileNet's Client Library Files:

1. Open the Control Panel and start the Add/Remove Programs tool.
2. In the Install/Uninstall tab, select FileNet Content Services Client Libraries 5.x.
3. Click Add/Remove.

Uninstall Notes

This uninstall procedure does not remove Microsoft ODBC, OLE DB, ActiveX Data Objects, and Remote Data Services files. Although these files were installed by Client Library Files Setup, they may be required by other applications that were installed after the Client Library Files. Refer to your database documentation for the correct uninstallation procedure, or contact Microsoft.

If you uninstall a library system and then uninstall the Client Library Files (which is the correct order) the directory in which the Client Library Files were installed will still be present and will still contain several DLL files. You can delete these if you wish.

Uninstalling Client Library Files Unattended

You can run the command **csuninst32** on a command line to perform a silent (noninteractive) uninstall of the Content Services 5.5 or 5.4 client library files. This type of uninstall removes the client files on the machine to which you are logged on.

To silently uninstall Content Services 5.5 client library files, invoke the following command:

```
csuninst32 -v5.5 -s
```

To silently uninstall Content Services 5.4 client library files, invoke the following command:

```
csuninst32 -v5.4 -s
```

Uninstall Notes

Csuninst32 does not remove Microsoft ODBC, OLE DB, ActiveX Data Objects, and Remote Data Services files. Although these files were installed by Client Library Files Setup, they may be required by other applications that were installed after the Client Library Files. Refer to your database documentation for the correct uninstallation procedure, or contact Microsoft.

If you uninstall a library system and then uninstall the Client Library Files (which is the correct order) the directory in which the Client Library Files were installed will still be present and will still contain several DLL files. You can delete these if you wish.

Uninstalling Client Library Files via MS-SMS

You can use Microsoft Systems Management Server (SMS) to perform silent (noninteractive) uninstallation of the Client Library Files.

To uninstall Client Library Files using MS-SMS:

1. Using SMS, create a distribution package for the uninstallation. As a starting point for the content of your package, you can import *Drive:\Client.Lib\Language\Clisetup.pdf*. Refer to the Microsoft SMS documentation as necessary.
2. Choose the **ClientUninstall** command.
3. The command **csuninst32** performs a silent uninstall of the Content Services 5.4 or 5.5 client library files.

To uninstall Content Services 5.4 client library files:

```
csuninst32 -v5.4 -s
```

To uninstall CS 5.5 client library files:

```
csuninst32 -v5.5 -s
```

Place these commands in the corresponding `CommandLine` entries of **Clisetup.pdf**

4. Use SMS to create a job and schedule the uninstallation. Note that once the job is created, it may take quite awhile (an hour or more) for it to arrive at the computer where it is to be run.
5. On the computer where the library system is to be uninstalled, execute the job to run the distribution package. When the uninstallation completes, the SMS Administrator will show the status.

Administration Guide

For information on:	Refer to:
An overview of library system administrative and maintenance tasks	“Configuration And Maintenance” on page 189
Reconfiguring database parameters to improve system performance	“Configuring Databases” on page 194
Adding, modifying, or moving the repositories where your documents are stored, or setting up direct-access storage repositories	“Storage Repositories” on page 198
Adding or modifying categories or groupings of documents with common storage requirements	“Storage Categories” on page 205
Moving item versions offline, reclaiming those versions when necessary and adding, modifying, or moving repositories where your documents are archived.	“Archive Repositories” on page 207
Adding or modifying categories or groupings of documents with common archiving requirements	“Archive Categories” on page 214
Adding, modifying, or moving the repositories where your content searches are stored	“Content Search Repositories” on page 217
Adding or modifying custom properties, which can be used (in addition to the standard properties) to identify, locate and retrieve documents	“Custom Properties” on page 222
Working with User objects	“User Objects” on page 227
Working with Group objects	“Group Objects” on page 231
Setting up and managing multiple library systems at your site	“Managing Multiple Library Systems” on page 255
Performance considerations for your search queries	“Optimizing Search Queries” on page 257

For information on:	Refer to:
Using the Audit Logging feature to audit library system usage	“Audit Logging” on page 268
Using the Secure Document Delete feature to ensure that deleted documents cannot be accessed with disk recovery tools	“Secure Document Delete” on page 276
Deleting outdated or inactive sessions	“Deleting Sessions” on page 279
Performing regular backups of your library system's database and repositories	“Backing Up the Library System” on page 281
Restoring the database that serves as a library system's property repository	“Restoring the Database” on page 284
Restoring library system software	“Moving Library System Services” on page 299
Restoring storage repositories	“Restoring Storage Repositories” on page 288
Restoring archive repositories	“Restoring Archive Repositories” on page 289
Restoring content search repositories	“Restoring Content Search Repositories” on page 291

Configuration And Maintenance

The property repository and content search repositories, like the storage repositories that are linked to it, have the potential of using up the storage space that you assign to it. For this reason, the library system is designed to assist you in monitoring and managing property repository and content search repository storage space. You should pay special attention to system-generated warnings concerning disk space usage. In response to these messages, you can use your database utilities to avert and, in some cases, recover from disk space problems that could otherwise cause suspension of normal operations for your users.

Any configuration or maintenance needs related to Verity K2 Admin will be done when reconfiguring library systems (such as moving library services from one server to another).

Storage Space Overflow

The property repository and content search repositories can overflow their assigned disk space in the following ways:

- (MS-SQL databases) Transaction data fills up the disk space assigned to the transaction log.
- Object property data fills up the disk space assigned to the property repository.
- A content search repository can reach its maximum allotted size.

The library system is set up to warn you of impending disk-space problems before they become critical enough to affect user operations. The property repository and (for Microsoft SQL Server databases) the associated transaction log is assigned two thresholds, one to warn you of pending disk-space overflow (initially set at 80% full) and the other to indicate that a critical “full” condition has been exceeded (initially set at 90% full). These thresholds are monitored by the reclaim daemon that runs automatically on each library system server. This daemon normally runs every five minutes as part of the version reclaim process. In addition, it checks the property server to see how much of the allotted disk space has been used by the property repository and (for Microsoft SQL Server databases) its transaction log.

Refer to “[Avoiding Property Repository Overflow](#)” on page 190 for details on how to set the thresholds for the property repository and (for Microsoft SQL Server databases) the transaction log.

When the reclaim daemon finds that the property repository or (for Microsoft SQL Server databases) transaction log has reached the first threshold, the library system generates a warning message that is displayed on each library system server monitor. This message will be updated and displayed every time the reclaim daemon runs until more disk space is made available. A similar message is sent once to the message queue in the Administrators Group object and is also displayed on the administrative console each time an administrator opens a CS Explorer session.

If you do not respond to these threshold warning messages, the property repository or (for Microsoft SQL Server databases) transaction log may fill up until it reaches its “full” threshold, at which time the library system generates another message. Like the warning messages, the full threshold message is displayed on the monitor of each library system server that detects the condition, is sent to the Administrators Group object, and is also displayed on the administrative console each time an administrator opens a CS Explorer session. This time, however, each library system service is also *internally* suspended. When the services on a library system server are internally suspended, *Running* will still be the value of the Status property in the Storage Manager object, but all file-related operations, except those that you will need to clear more disk space, will be disallowed (for example, versions cannot be checked in or checked out, but you can back up the library system). Users will not be able to do any further work in

the library system until you free additional disk space for the property repository (and if necessary, for Microsoft SQL Server transaction log).

Some library system operations that do not access the Storage Manager (such as adding users or groups) may fill up the allotted disk space for the property repository beyond this “full” threshold before the appropriate message is actually displayed.

Avoiding Property Repository Overflow

To avoid error conditions caused by a full property repository or (for Microsoft SQL Server databases) transaction log, you can do the following:

1. Use CS Explorer regularly to check the System object and determine how much of the allotted disk space has been used by the property repository and (for Microsoft SQL Server databases) the transaction log.
2. Perform backups on a regularly scheduled basis.

(For Microsoft SQL Server databases) You can usually avoid filling up the transaction log by regularly running backups of the library system database engine. Each backup operation empties the transaction log and moves its contents into a backup file.

3. Modify the threshold settings in the System object.

Depending on your site's operational procedures, the default settings of 80% and 90% may not ensure adequate notification. For example, if procuring a larger server takes a long time at your site, you may want to lower the initial warning threshold so that you have plenty of advance notice that the property repository is filling up.

(For Microsoft SQL Server databases) You may want to lower the values of the Log Warning Threshold and Log Full Threshold. For example, if you have a small property repository but a large number of daily transactions, you may want to lower the thresholds for the transaction log so that you have plenty of time to respond and plenty of disk space remaining to perform the backup operations required to clear out the log.

If any of the threshold settings are exceeded, you (and all other administrators) will receive a warning message the next time you open a session.

If you type in a value of 0 for any one of these parameters, you will disable the associated threshold and no messages will appear for it. To avoid an unanticipated suspension of library system operations, you should use this 0 setting with great care.

4. Respond as soon as possible to threshold warning messages in one or more of the following ways:
 - (For Microsoft SQL Server databases) Perform a backup of the library system database engine to empty the transaction log (move its contents to a backup file).
 - Assign more storage space to the property repository.
 - (For Microsoft SQL Server databases) Assign more storage space to the transaction log.

If you do not have additional device space that you can assign on the property server, contact FileNet Support about other options, such as moving the database engine to a larger device or server.

5. To ensure that content search repositories do not reach their capacity, set the Default Indexed Version Limit in the System object to “No.”

Managing Storage Space

Because the library system enables you to store and access multiple versions of files over an extended period of time, a large amount of disk space may be required on the initial and additional storage servers. To ensure that the library system functions correctly, you should regularly monitor the available disk space. Since the library system is probably not the only application storing files on the network, you should devise methods for logging network traffic and storage requirements that are appropriate to your site. It makes no difference whether it is the library system itself or the other applications that use up the space on a particular disk. Once a storage server is full, it becomes impossible for the library system to store new version files on the storage repositories that are mapped to that disk, and library system users will encounter error conditions.

To avoid performance problems, you should not store more than 250,000 version files in a storage repository, even if the storage repository is not filled. Otherwise, the time to add or retrieve a version file will noticeably increase.

Storage Space and Storage Repository Overflow

A *storage repository overflow* occurs when no further version files can be added to the storage categories that are assigned to storage repositories on a particular library system server.

Storage repository overflow can occur in the following ways:

- A storage repository resides on a library system server that has become too full to accept a checked-in version file.
- An archive repository resides on a library system server that has become too full to accept an archived version file that is moving offline to make room for a newly checked-in version.
- A storage repository resides on a library system server that has become too full to accept a newly reclaimed version file from a reclaim repository.
- A storage repository is configured for Automatic Management and the maximum limit for the storage space or number of files for the storage repository, for which no Overflow Storage Repository is specified, is reached. Refer to “[Automatic Management of Storage Repositories](#)” on page 203 for details.

Such overflow conditions can occur either because no more disk space is available or because the storage repository (directory) has reached its maximum number of files.

In the first case, the library system will simply inform the user attempting to check in the version that the operation cannot be completed because there is insufficient disk space. Upon acknowledging this message, the user is returned to the display from which the checkin was begun. The Checkout object is unaffected and the file remains wherever it was located (on the user's local disk).

In the second case, the checkin completes and the version file is stored in the appropriate storage category on the assigned storage repository. However, the existing version file that was to be moved offline to accommodate the item's online limit remains on the storage repository because the server containing the archive repository is full. The user will receive a message indicating that there is insufficient disk space on the library system server containing the archive repository. If this problem is not addressed, the storage repository can also become so full that the disk space on its server is used up, causing another storage repository overflow condition.

In the third case, the library system will send the user a message indicating that the reclaim operation could not be completed because of insufficient disk space. The library system leaves the version file on the reclaim repository and periodically retries the reclaim operation until it can be completed.

In the fourth case, the library system will inform the user attempting to check in the version that the operation could not be completed because the maximum limit for the storage space or number of files for the storage repository is reached.

Avoiding Storage Repository Overflow

A *storage repository overflow* occurs when no further version files can be added to the storage categories that are assigned to storage repositories on a particular library system server.

To avoid an overflow of stored files in a storage repository or archive repository you can take the following steps:

1. Monitor storage space. Check the storage space used by the library system on a regular basis.

One way to monitor storage space is to set up a log and periodically check the storage space on each device that the library system accesses. You can run a check every day, week, or month, depending on the level of activity at your site.

If you choose to take this approach, you can get the server node and device names from the Storage Repository objects and you can find out how many bytes are free each week using the appropriate operating system command.

2. Archive regularly. Regularly remove (store, archive, or destroy) the versions in the archive repository.

To avoid archive repository overflow, you must have your own tools and methods for removing versions from the archive repositories. For example, you can store the repository files on tape, print them, or destroy them. It is also a good idea to monitor the storage space used by the archive repositories.

3. Adjust storage requirements. Adjust the configuration of the Storage Managers whenever necessary to better handle the version files created by your users.
4. Adjust the configuration of storage repositories for Automatic Management. Monitor the utilization of currently used storage repositories and always have an Overflow Storage Repository assigned to them. Refer to [“Automatic Management of Storage Repositories” on page 203](#) for details.

Preparing for a Possible Repository Failure

The library system has several built-in features that will help you recover from hardware and software failure. However, there are always cases where the loss of some element of the library system will adversely affect your stored data in ways that the library system cannot directly prevent or correct. For example, even though all version files are designated as Read Only in storage repositories and archive repositories, there is always the possibility that these files could be destroyed or corrupted beyond repair due to problems outside of the library system.

Preparing for a Storage Repository Failure

After a storage repository failure, you will usually have the following major concerns:

- Responding quickly so that the library system is not down for a long period of time.
- Replacing the damaged hardware and software.
- Recovering any lost version files.

To increase the speed with which you can recover from a storage repository failure and to take better advantage of the capabilities already built into the library system, we recommend that you take the following precautionary actions:

1. Always keep an appropriate replacement disk formatted and available.
2. Perform frequent library system backups of each storage repository. Obviously, the amount of work being done at your site will affect how often you must do backups. However, you should also consider how much data you can afford to lose and how long you can take to recover it in the event of a disk failure.
3. Create your own tool for restoring from your backup media any storage repository files that are missing after a storage repository is restored.

Preparing for an Archive Repository Failure

Although the version files lost from a failed or destroyed archive repository are typically those that are being removed permanently from online library system control, there may be cases where the versions need to be recovered (for example, because backup copies of the versions were never archived). To improve your ability to fully recover from an archive repository failure, we recommend that you take the following precautionary actions:

1. Keep a record of where the archived version files are located in your backup storage medium (for example, on which tape). Without such a record you will have to manually search through the archive medium for the missing files. It is up to you to recover the files themselves and ensure that your records are consistent with the library system.
2. Archive as quickly as possible those versions that have been moved to reclaimable archive repositories. Preventing a large number of version files from accumulating on the archive repositories will mean a quicker and easier recovery in the event of a disk crash.

Adjusting Storage Manager Configurations

As the library system and storage requirements expand, you may need to change the current repository configurations.

There are a number of methods (combinations of methods) you can use to do this, depending upon which is most appropriate to your site and circumstances:

1. Modify one or more storage categories to link to a storage repository on a server having more storage space available. This should spread the repository files more evenly across the network resources.
2. Create a new storage repository, assigning it to any available storage server, and modify as many storage categories as necessary to link to this new storage repository.
3. Add a new or larger device to a library system server, create a new storage repository that is mapped to the new device, and modify one or more storage categories to link to this new storage repository.

Make sure that you map new storage repositories to a disk that can be used by the library system indefinitely.

4. Install a larger storage device to replace the one on which the storage repository is currently located. You must manually back up the repository files on the existing device to a safe storage location on another device while the new, larger device is being installed. Then, return the storage repository files to the newly installed device (making sure to maintain the same directory tree on the same server for each repository file).
5. Change the Default Storage Category property in the System object. This will not affect where the versions for existing documents are being stored, but it will affect where the versions of new documents are stored, assuming that most users cannot override this default value.

Configuring Databases

Note See “[Connecting to the Oracle Database](#)” on page 95 for the database parameter settings required for proper library system operation, as well as general database performance guidelines.

Library system performance, affecting both servers and clients, is dependent on timely access to the property repository. The factors determining this access can change when one or more of the following conditions exists:

- User activity on the library system has significantly increased.
- The availability of database memory space allocated for the property repository has increased or decreased.
- The library system is incorrectly configured (for example, during the library system installation).

Reconfiguring database parameters requires shutting down and restarting both the database and the library system services in order for the changed settings to be used.

Refer to the following topics for guidelines about administering your library system database. Before you reconfigure database parameters, also refer to the documentation for your database.

- “[Setting the Database Connections](#)” on page 194
- “[Setting Memory Allocation](#)” on page 195
- “[Setting the Redo Logs Buffer Allocation](#)” on page 196
- “[Setting Database Buffers Allocation](#)” on page 197

Setting the Database Connections

Both library system clients and library system services require database-allocated connections (MS-SQL Server) or processes (Oracle). As the level of library system activity increases (generally as new groups and users are added to the library system), you may find that you need to increase the maximum number of concurrent, active client connections supported for the database engine.

For UNIX systems, increasing the number of connections/processes may also require increasing settings for kernel parameters.

You will need to ensure that enough connections remain for library system services (such as a Storage Manager), as well as the possibility of multiple library system sessions for a single client. In addition, Microsoft SQL Server customer-supplied databases may have other applications requiring database connections, and you will need to account for these also.

You control number of connections/processes with the following database-specific parameter:

Database Platform	Parameter Name
Microsoft SQL Server	user connections
Oracle	processes

If system resources are at a minimum and the default number of client connections is more than adequate for the library system, you could decrease this number. An example of where this may be appropriate is when the total number of Storage Manager processes/threads available is less than the number of client connections allowed, and you do not have the servers available to add more Storage Managers.

To set the maximum database connections supported for Microsoft SQL Server databases:

1. Start Microsoft SQL Server Enterprise Manager.
2. Locate the *user connections* parameter and increase this as necessary.
3. Increase the memory space available. Refer to CS 5.5.0 HP-UX for more information.
4. Shut down all library system services.
5. Shut down and restart the database.
6. Restart all library system services.

To set the maximum processes supported for the library system database instance on Oracle databases:

Note Before changing the value of the processes parameter, refer to “[Connecting to the Oracle Database](#)” on page 95 for specific setting requirements.

1. Using a text editor, open your **SPIFILEDATABASENAME.ORA** (Oracle9i) file.
2. Locate the processes parameter and increase this based on the values recommended in the commented text.
3. Increase the memory space available, if necessary. Refer to “[Setting Memory Allocation](#)” on page 195 for more information.
4. Shut down all library system services.
5. Shut down and restart the library system database.
6. Restart all library system services.

Setting Memory Allocation

Each time a library system client or service accesses the property repository, a certain amount of memory is required on the property server to handle the client connection or service request. For this reason, whenever you increase the setting for the number of database connections supported, you should also verify that enough memory is available to the property repository.

Note For information about RAM requirements, refer to [CS 5.5.0 HP-UX Oracle Platform Requirements](#) at [FileNet Worldwide Customer Support](#).

Note By default Microsoft SQL Server dynamically controls its own memory usage and will automatically acquire the memory it needs as client connection or service requests are received. In this configuration, as the number of client connections and service requests increase, so will SQL Server's memory usage, which can be seen to consume a large amount of physical memory and then fluctuate. This memory usage is normal and generally, the default configuration works well for library systems. However, if you have additional applications running on your server, which have heavy memory requirements (library system services do not), or if the MSSearch service is used (Content Services does not use it) you may need to adjust SQL Server's maximum memory allowance, either out of

necessity or to improve performance by avoiding excessive page faults. Refer to “Server Memory Options” and “Memory Architecture” in *Microsoft SQL Server Books on Line* for more information.

The way memory allocation is controlled is database-specific.

Database Platform	Memory Control
Microsoft SQL Server	Memory tab of SQL Server Properties Dialog Box
Oracle	shared_pool_size parameter

Note Before changing the value of the shared_pool_size parameter, refer to “Connecting to the Oracle Database” on page 95 for specific setting requirements.

To set Microsoft SQL Server's memory configuration:

1. Shut down all library system services. Refer to “Controlling Library System Services” on page 167 for information about stopping, starting, and checking the status of services.
2. Start Enterprise Manager.
3. Expand the Microsoft SQL Servers tree and the SQL Server Group.
4. Under SQL Server Group, select your property server, right-mouse click and select Properties.
5. On the Memory tab of the SQL Server Properties dialog box, adjust your server's memory allowance as necessary. Refer to *Microsoft SQL Server Books on Line* for information on using these features.
6. Shut down and restart the database.
7. Restart all library system services.

To set the shared memory space supported for Oracle databases:

1. Using a text editor, open your **SPFILEDATABASENAME.ORA** (Oracle9i) file.
2. Locate the **shared_pool_size** parameter and increase this based on the values recommended in the commented text.
3. Shut down all library system services.
4. Shut down and restart the library system database.
5. Restart all library system services.

Setting the Redo Logs Buffer Allocation

All library system database transactions are written to logs. For Oracle databases these are online redo logs. As the level of activity on the library system expands, the number of transactions may increase beyond the capacity of the initial logging configuration setting. This is controlled by the log_buffer memory buffer parameter.

To set the redo log buffers allocation:

Note Before changing the value of the `log_buffer` parameter, refer to “Connecting to the Oracle Database” on page 95 for specific setting requirements.

1. Using a text editor, open your `SPIFILEDATABASENAME.ORA` (Oracle9i) file.
2. Locate the `log_buffer` parameter and increase this based on the values recommended in the commented text.
3. Shut down all library system services.
4. Shut down and restart the library system database.
5. Restart all library system services.

Setting Database Buffers Allocation

Library system database transactions are cached in a buffer (using 4 Kb block sizes) in order to maximize database I/O. If the buffer size is insufficient, as the level of activity on the library system expands, the number of transactions may impact performance. Buffer size is determined by the setting for the `db_block_buffers` memory buffer parameter.

To set the database buffers allocation:

Note Before changing the value of the `db_block_buffers` parameter, refer to “Connecting to the Oracle Database” on page 95 for specific setting requirements.

1. Using a text editor, open your `SPIFILEDATABASENAME.ORA` (Oracle9i) file.
2. Locate the `db_block_buffers` parameter and increase this based on the values recommended in the commented text.
3. Shut down all library system services.
4. Shut down and restart the library system database.
5. Restart all library system services.

Storage Repositories

Storage repositories are the directories or partitions you create for storing documents added to a library system.

When a storage repository is added to a library system, a corresponding Storage Repository object instance is created. It contains several descriptive properties, including the system-assigned storage repository ID, the directory path, and the network name of the server on which the storage repository resides.

The Storage Repository object also contains a list of the storage categories that are assigned to the storage repository. Each document version is checked in to the library system according to a storage category that is assigned to the associated Item object. This storage category is mapped to a storage repository directory that will receive and store the file. A single storage repository may contain any number of storage categories, and each storage category may contain the versions of any number of documents.

In addition to a Storage Category property, each Item object contains an Online Limit property that controls how many versions of a document can be stored on the storage repository. When this online version limit is reached, a subsequent checkin will prompt the library system to remove an appropriate older version from the storage repository to make room for the newer version being created. The version that is moved out of the storage repository is stored in an archive repository, where it will remain until you remove it for final archiving or destruction outside of the library system.

The following illustration shows the relationship of the storage repositories to the Storage Manager and the storage categories and how these elements work together to control and track your versions.

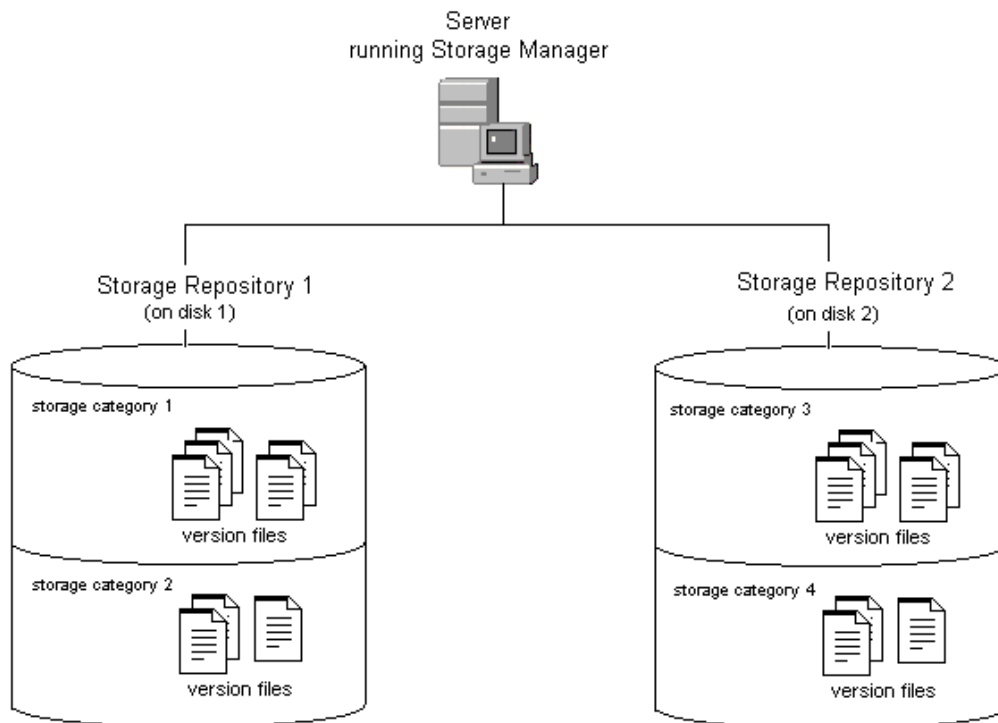

Storage Manager, Repositories, and Categories

Because the value of the Storage Category property is modifiable in the Item object, it is conceivable that different versions of a document could be stored under different storage categories and, in some cases, on more than one storage repository. The Online Limit value will always control the total number of versions of the document that are stored online, regardless of the storage category assigned.

During the process of installing the initial components for a particular library system, Storage Repository 1 (**shelf001**) is created automatically. An initial storage category (the default is Documents) is also created and assigned to Storage Repository 1. You will probably add other storage repositories during the initial configuration process. You can also add them later to meet growing storage demands and to designate storage areas on additional library systems.

After a storage repository has been added, you can modify its object directly only by entering new descriptive data to more clearly identify its size or purpose. You cannot delete the storage repository or its object, although you can assign some or all of its storage categories to other storage repositories.

You can specify the maximum size for a storage repository or the maximum number of files that a storage repository can store. You can also configure a storage repository to automatically switch to a predefined overflow storage repository when limits specified for the storage repository in terms of maximum size or maximum number of files is reached.

Adding a Storage Repository

To add a storage repository:

Note For tool-specific instructions on how to add a storage repository, refer to the *CS Explorer Online Help*.

1. Determine the network name of the library system server and device to which you want to add the storage repository.
2. (UNIX servers only) Recommended: Create a dedicated partition for each storage repository you want to add to ensure the availability of adequate disk space for the version files that will be stored.
3. Navigate to the storage repositories for this library system.
4. Add a storage repository.
5. Enter property values for the new storage repository. Required properties include:
 - Device
 - Server
6. Save your changes.
7. If a message indicates that disk space is not available for the new storage repository, you must do one or more of the following:
 - Delete (or store offline) some of the files or directories from the current disk.
 - Obtain a larger disk.
 - Add the storage repository to a different existing library system server (specify a different value for the Server and/or Device property).

- Set up an additional Storage Manager on another server.

Modifying a Storage Repository

To modify a storage repository:

Note For tool-specific instructions on how to modify a storage repository, refer to the *CS Explorer Online Help*.

1. Navigate to the storage repositories for this library system.
2. Select the storage repository you want to change.
3. Modify the property values you want to change. Modifiable properties include:
 - Comment
 - Device (Refer to “[Moving a Storage Repository](#)” on page 200 for instructions on how to modify this property.)
 - Network Path
 - Server
 - Max Disk Space (GB)
 - Max Space Warning Threshold (%)
 - Max Files
 - Max Files Warning Threshold (%)
 - Overflow Storage Repository

Note Changes to the attributes for Automatic Management of Storage Repositories are effective only when the Storage Manager is restarted. Refer to “[Automatic Management of Storage Repositories](#)” on page 203 for guidelines on using these properties.

You can also access storage categories from the Storage Repository object. Refer to “[Modifying a Storage Category](#)” on page 206 for details.

4. Save your changes.

Moving a Storage Repository

To move a storage repository:

Note For tool-specific instructions on how to move a storage repository, refer to the *CS Explorer Online Help*.

1. Put the library system in single-user mode. A library system is in single-user mode when:
 - The Administrators group is your active group.
 - The Logons Enabled? property in the System object is set to No.
 - No other session but yours is open.

- On the target device, recreate the directory path that contains the storage repository files. The storage repository files can be found in:

OS Platform	Location
Windows	<i>Drive:\filenet\LibrarySystem\Stacks\Shelfxxx</i>
UNIX	<i>\$IDMDS_HOME/librarysystem/stacks/shelfxxx</i>

- Move the storage repository files from the original device to the target device.

Note You must delete the storage repository files from the original device. Failure to do so may cause unexpected results.

- Modify the Device property for the storage repository to point to the new target device.
- Enable logons by setting the Logons Enabled? property in the System object to Yes.

Moving Versions Between Storage Repositories

At some point you may want to move document versions between storage repositories. You can do this with the DMU utility (see the DMU description in the Utilities section for complete details), using a transfer repository and a transfer category. A *transfer repository* is an archive repository whose only purpose is to serve as intermediate storage between the source and target (destination) storage repositories. A *transfer category* is an archive category assigned to the transfer repository. Neither the transfer repository nor the archive category should be used for any purpose other than moving versions between storage repositories.

Note Perform the version move when there is little or no user activity on the library system. Otherwise, users' attempts to view or check out documents could interfere with the version movement.

To move versions between storage repositories:

Note Perform the version move when there is little or no user activity on the library system. Otherwise, users' attempts to view or check out documents could interfere with the version movement.

- Create a new archive repository to serve as the transfer repository. Set its Reclaimable? property value to Yes and its Delete Upon Archive? property value to No. You will need to know this ID in [step 6](#) and [step 8](#) of this procedure. To help you find it, run the DMU utility, which lists the IDs of all the archive repositories in the library system:

```
DMU -A propertyserver librarysystem logfile
```

Note For tool-specific instructions on how to add an archive repository, refer to the CS Explorer Online Help.

- Create a new archive category, called transfer category in this procedure, and assign it to the transfer repository created in [step 1](#).

Note For tool-specific instructions on how to add an archive category, refer to the CS Explorer Online Help.

- If any document whose versions you wish to transfer is in a replicated folder, move that document out of the replicated folder. Be sure to allow enough time for Replication Services to process the dereplication before continuing at [step 4](#). (You will return these documents to their replicated folders in [step 9](#).)

4. Run the ARCHDATE utility to archive each version that you wish to transfer. (See the ARCHDATE description in the Utilities section for details.) ARCHDATE can archive versions by date or by stored search. You must use the ForceArchCat option to override each version's default archive repository. You must also set Substitute ArchCat to the transfer category you have created. You can run ARCHDATE multiple times with different searches.

Note You must not use the archiving features of Content Services client software (such as IDM Desktop) in place of ARCHDATE. If you do, the versions will be sent to their default archive repositories, not the transfer repository.

5. Run the DMU utility to see the IDs of the storage repositories in the library system that contains the versions you want to move. Choose the ID of the storage repository you want as the target. You will need to know this ID in [step 6](#) and [step 8](#).

```
DMU -S propertyserver librarysystem logfile
```

6. Run the DMU utility in test mode to identify all the versions that you have archived to the transfer repository in [step 4](#). In test mode DMU does not actually move the versions; it just shows you their item and version IDs:

```
DMU -t propertyserver librarysystem logfile transfer_repository_ID  
target_repository_ID
```

7. If all the versions you wish to move to the target repository are listed in the output of the DMU utility, then continue at [step 8](#); otherwise return to [step 3](#).
8. Run the DMU utility again, this time in execute mode (you must have Admin access to the library system), to actually move the versions from the transfer repository to the target repository:

```
DMU -x propertyserver librarysystem logfile transfer_repository_ID  
target_repository_ID admin_user admin_pwd
```

As the DMU utility runs in execute mode, it updates the storage repository of each version in the transfer repository to be the target repository. It then reclaims each version and moves its associated file into the target repository. After each reclaim, DMU looks up the archive repository currently associated with the archive category of the item to which the version belongs and resets the archive repository of the version to match.

Note If the library's archive category/repository associations have changed over the lifetime of the library system, the archive repository after the reset may not be the same as before the version move.

9. If you moved any documents out of replicated folders in [step 3](#), move them back into their folders.
10. For each version that DMU reclaims in [step 8](#), it leaves a copy of the file in the transfer repository. Since these files are no longer needed, you should remove them.

Setting Up a Direct-Document-Access Repository

Library systems support the option to set up direct document access (DDA) on storage repositories, which allow some user interfaces, such as IDM Desktop, to have faster, more direct viewer access to version files stored in those storage repositories. To set up DDA, you must share the path and give read access to a storage repository on the server where the documents are located. You must also enable DDA at the user interface, such as IDM Desktop or the CS Web Server (see the *IDM Desktop Administrator's Guide* or the *Web Services Administrator's Guide* for details).

Note You must have an NFS package loaded on each client machine that will need to view files stored on DDA storage repositories.

Be aware that making files on storage repositories available for direct viewing from client programs raises access security issues that may be important at your site. If you would prefer to maintain library-system file-access security checks (and can accept slightly slower viewer access), then do not set up DDA.

To share the path and give read access to a storage repository:

1. Set up (and permanently maintain) an NFS mount point to a directory located on the path to the storage repository. For example, if the storage repository is located at /filenet/library/stacks, then you should set up a drive, say s:, on the client machine as a redirected drive associated with an NFS mount point of /filenet/library/stacks. We recommend that you share at a level no higher in the directory path than is necessary.
2. Start CS Explorer and log in as an administrator to the library where you want to set up DDA. In the Tree view of the library, double-click the Storage Repositories icon and right-click the storage- icon corresponding to the shelf folder you selected in [step 1](#), and select Properties. For example, if you selected shelf001, then right-click the storage repository named *I*.
3. In the Storage Repositories property sheet, type a Network Path value corresponding to the directory location of the shelf folder. For example, if the storage repository for the example in [step 1](#) resides in a subdirectory shelf001 of stacks, then type s:/shelf001. Then click OK.

Automatic Management of Storage Repositories

Automatic management of storage repositories brings automation to CS administration, leading to more effective disk space management and better performance. Using automatic management of storage repositories, administrators can configure how much space a particular storage repository (in other words directories or partitions) can utilize or how many documents can be located in a storage repository. Once the maximum limit for the storage space or number of files is reached, the system switches to the specified overflow storage repository and also sends out a notification to the administrators. Overflow storage repositories can also be configured to have their own overflow storage repositories, thus allowing multiple levels of redirection.

Storage repository for which one of the thresholds has been reached and that has switched to an overflow repository is marked as *frozen* and is unavailable for future use. However, the *last* storage repository (storage repository for which the overflow repository is not specified) is not marked as frozen when it becomes full. Instead, an error message is returned when an attempt is made to add a new file to this storage repository.

The following actions cannot be performed on a storage repository that has been marked as frozen:

- Assigning the storage repository as an overflow storage repository for another storage repository.
- Assigning the storage repository as the default storage repository for a storage category.
- Changing the overflow attributes for the storage repository.

The CS System sends out notifications to the administrators under the following conditions:

- The maximum limit for the storage space or number of files for a storage repository is reached and the system has switched to the specified overflow storage repository.
- Overflow storage repository has not been specified for a storage repository and utilizations have exceeded the specified warning threshold.

Note Warning message is sent once in a day or whenever the storage manager for the repository is started.

The following attributes need to be specified for configuring automatic management of a storage repository:

- **Max Disk Space (GB)** - Indicates the maximum disk space (in Gigabytes) that the storage repository can occupy. Once this limit is reached, the system switches to the Overflow Storage Repository, if specified. This value should be greater than 0 and less than 2048. Once specified, this value cannot be decreased.
- **Max Space Warning Threshold (%)** - Indicates the percentage of **Max Disk Space** that must be used before a warning threshold message for disk space usage is issued to the Administrators group. If this value is not specified, it will be defaulted to 80.
- **Max Files** - Indicates the maximum number of documents that can be stored in the storage repository. Once this limit is reached, the system switches to the Overflow Storage Repository, if specified. Once specified, this value cannot be decreased.
- **Max Files Warning Threshold (%)** - Indicates the percentage of **Max Files** that must be reached before a warning threshold message for file count is issued to the Administrators group. If this value is not specified, it will be defaulted to 80.
- **Overflow Storage Repository** - ID of the next storage repository to be used when the limits specified for this storage repository are reached. The overflow storage repository assigned should not cause circularity in the order of overflow repositories and should not be frozen.

WARNING If a storage manager is abruptly shutdown, it takes a little extra time than usual to start up as it calculates the current disk space usage and file count of each storage repository that has been enabled for automatic management.

Storage Categories

Storage categories are groupings of documents that have common storage requirements. You define the storage categories that will best suit a particular library system. For example, if you are administering a library system largely oriented to word-processing, you could define its storage categories as Documents, Graphics, and Memos. On the other hand, if you are administering a library system oriented to financial data, you could define its storage categories as Spreadsheets, Charts, Schedules, and Miscellaneous.

Your job is to link the storage categories to the appropriate storage space, as represented by the storage repositories you assign. For example, if you were administering the word-processing library system mentioned above, you could assign the Documents and Graphics storage categories to a storage repository on a device with a large amount of space, and assign the Memos storage category to a storage repository on a device with less space allocated.

You'll need to estimate the size of the storage repositories associated with each storage category. One approach is to see how much space, collectively, is presently used for each document category. Your space estimate must accommodate the potential growth of each storage category. The best approach to this problem is to study the past storage requirements of the users. While doing this, you may find that you want to change the names you decided on for the storage categories or add some different ones.

Note A storage category cannot be renamed.

If your library system has a Content Search Manager, you will also assign a content search repository to some storage categories. Documents in those storage categories can be indexed for content searching based on the Assigned Content Search Repository property value in the Storage Category object. By default, new storage categories are not assigned to a content search repository.

To reduce network traffic during indexing processes, we suggest that, whenever possible, content search repositories be assigned to storage categories associated with storage repositories existing on the same host as the Content Search Manager.

When a document is added to a library system, a default storage category is assigned to it. However, an administrator can change the assigned storage repository for a storage category at any time. New versions of the documents using that storage category are then stored in the newly assigned storage repository.

You can add up to 999 storage repositories and assign as many storage categories as appropriate for the library system, thereby giving you full control over how you distribute the document storage load across available hardware resources and individual library systems.

Each storage category has its own object instance with Storage Category (name), Comment, and Assigned Storage Repository properties. You provide values for these properties when you add the storage category to a library system. Most sites begin by adding an initial set of storage categories and then add more as needed. Although you can add new storage categories at any time and have as many as you want, you cannot remove or rename them. This restriction is enforced because an existing storage category may have been used in many places throughout the library system.

When users add a document to the library system, they simply select a category that best describes that document. If you find over time that particular storage categories require more or less storage space, you can reassign them to different storage repositories, adjusting the network load as you see fit.

Adding a Storage Category

To add a storage category:

Note For tool-specific instructions on how to add a storage category, refer to the *CS Explorer Online Help*.

1. Navigate to the storage categories for this library system.
2. Add a storage category.
3. Enter property values for the new storage category. Required properties include:
 - Storage Category (name)
Double-check the spelling of the storage category name. Once the storage category has been added to the system, you cannot modify the name.
 - Assigned Storage Repository
If you do not specify a content search repository to this storage category, the library system will use content search repository 1 when indexing the item.
4. Save your changes.

Note The assigned storage repository should not be frozen. **Storage Repository Full?** property for the storage repository should not be set to **Yes**.

Modifying a Storage Category

To modify storage categories:

Note For tool-specific instructions on how to modify a storage category, refer to the *CS Explorer Online Help*.

1. Navigate to the storage categories for this library system.
2. Select the storage category you want to change.
3. Modify the property values you want to change. Modifiable properties include:
 - Assigned Content Search Repository
 - Assigned Storage Repository
 - Comment
4. Save your changes.

Archive Repositories

Since each document in a library system has one or more versions, the amount of data in a system's storage repositories could eventually grow beyond reasonable limits. Each library system uses parameters you establish to begin the process of moving offline some (or all) document versions.

Archive repositories are the directories or partitions you create to temporarily store the versions that are moved offline by the archiving process. You can manually archive versions, or you can specify an online version limit and let the library system handle the process for you automatically. In most cases, the result is that the versions are transferred to archive repositories, directories that you create to temporarily hold these files before you delete or move them to offline storage.

In many cases, these archived versions, if not destroyed, can be reclaimed to their online status: the files can be moved back into the library system and accessed by authorized users. To facilitate this reclaim process, the library system creates the following additional directories when you add an archive repository to a library system:

- The reclaim command repository contains text command files that are created to identify versions whenever users submit version reclaim requests.
- The reclaim repository is where you place copies of the offline versions that you have located in your backup media.

Refer to [“Reclaiming Offline Versions” on page 209](#) for further details on how versions are reclaimed.

When an archive repository is added to a library system, a corresponding Archive Repository object is created in the associated library system. It contains several descriptive properties, including the system-assigned archive repository ID, the directory path, and the network name of the server on which the archive repository resides.

The Archive Repository object also contains a list of the archive categories that are assigned to the archive repository. Each version that is taken offline (transferred from the storage repository) is moved according to an archive category. This category determines which archive repository (**dflexxx directory**) will receive and temporarily store the file as it awaits final offline archival or (manual) deletion. Any number of archive categories may be linked to a single archive repository.

Files that are to be archived or placed in offline storage are reclaimable, because they may be retrieved and returned to online library system control. These files will be moved offline through archive categories that are assigned to reclaimable archive repositories. Other files that will eventually be destroyed are nonreclaimable, because they cannot be easily retrieved (if at all) for return to online library system control. They are moved offline through archive categories that are assigned to nonreclaimable archive repositories. You can set up nonreclaimable archive repositories to immediately delete, rather than temporarily store, versions archived to it, but to do so you must set the Delete Upon Archive? property value to Yes when you first add the archive repository to the system.

Archive Repository 1 is created automatically during the process of installing the initial services for a particular library system. This archive repository is intended for reclaimable versions. An initial archive category (Trash) is also created and assigned to it. You will probably add other archive repositories during the initial configuration process. You can also add them later to meet changing file-storage demands and to designate storage areas on additional servers that may be installed at your site.

After an archive repository has been added, you cannot remove it. You can, however, modify its Comment property by entering new descriptive data to more clearly identify its size and purpose.

Moving Versions Offline

Versions can be moved offline onto archive repositories in two ways:

- **Automatic Archiving.** Occurs according to the online version limit set by the user for a particular document. When the checkin of a new version causes the online version limit to be exceeded, the “oldest” version (based on lowest version number) is moved offline. This automatic archiving can affect a version only if the Permanent Version? property in its Version object has a value of No. For any particular document, the latest version is also exempt from automatic archiving.

Note Although versions marked Permanent cannot be moved offline during automatic archiving, they may be counted against the online version limit if the value of the Permanent Versions In Limit? property in the System object is set to Yes.

- **Manual Archiving.** Occurs when any user with at least Owner access rights to the Item object chooses the Archive command to request that a version be moved offline. The value of the Permanent Version? property in the Version object does not affect manual archiving.

The archiving process affects only the versions themselves, not the associated object instances. All Version objects remain online at all times, regardless of the status of the version they describe.

The following sequence of events takes place during version archiving:

1. Whenever an automatic or manual archiving request is issued, the library system removes the appropriate version from the storage repository, leaving only the Version object in the property repository as a historical record.
2. The library system uses the Storage Repository ID and Encrypted File Name properties in the Version object to identify the storage repository number and the system-generated file name for the version.
3. The library system identifies the correct archive category for the version (for example, Archive To Magnetic Tape) by reading the value from the Item object. Each archive category is assigned to a particular archive repository.
4. Using the information obtained in [step 2](#) and [step 3](#), the library system moves the version from the storage repository to the correct archive repository and changes the value of the version's Availability Status property to Offline (Reclaimable) or Offline (Nonreclaimable), depending on the type of archive repository used. Also, the library system updates the Archive Date property in the Version object to reflect the date of the archiving and the archive repository ID to reflect the archive repository used. Although the version is now offline from the user's standpoint, it still must be stored or destroyed.

Since a library system moves the version only as far as the archive repository and does not interact physically with archiving or disposal media, you must use your normal network maintenance tools and procedures to move the file totally offline and out of the library system's control. You can specify the offline location by entering the tape/disk label or other identifying number as the value of the Offline Location property in the Version object.

The following figure illustrates the steps in the archiving process for moving versions offline automatically. The document in this example has an online version limit of 2, and versions 1 and 2 are flagged as not permanent.

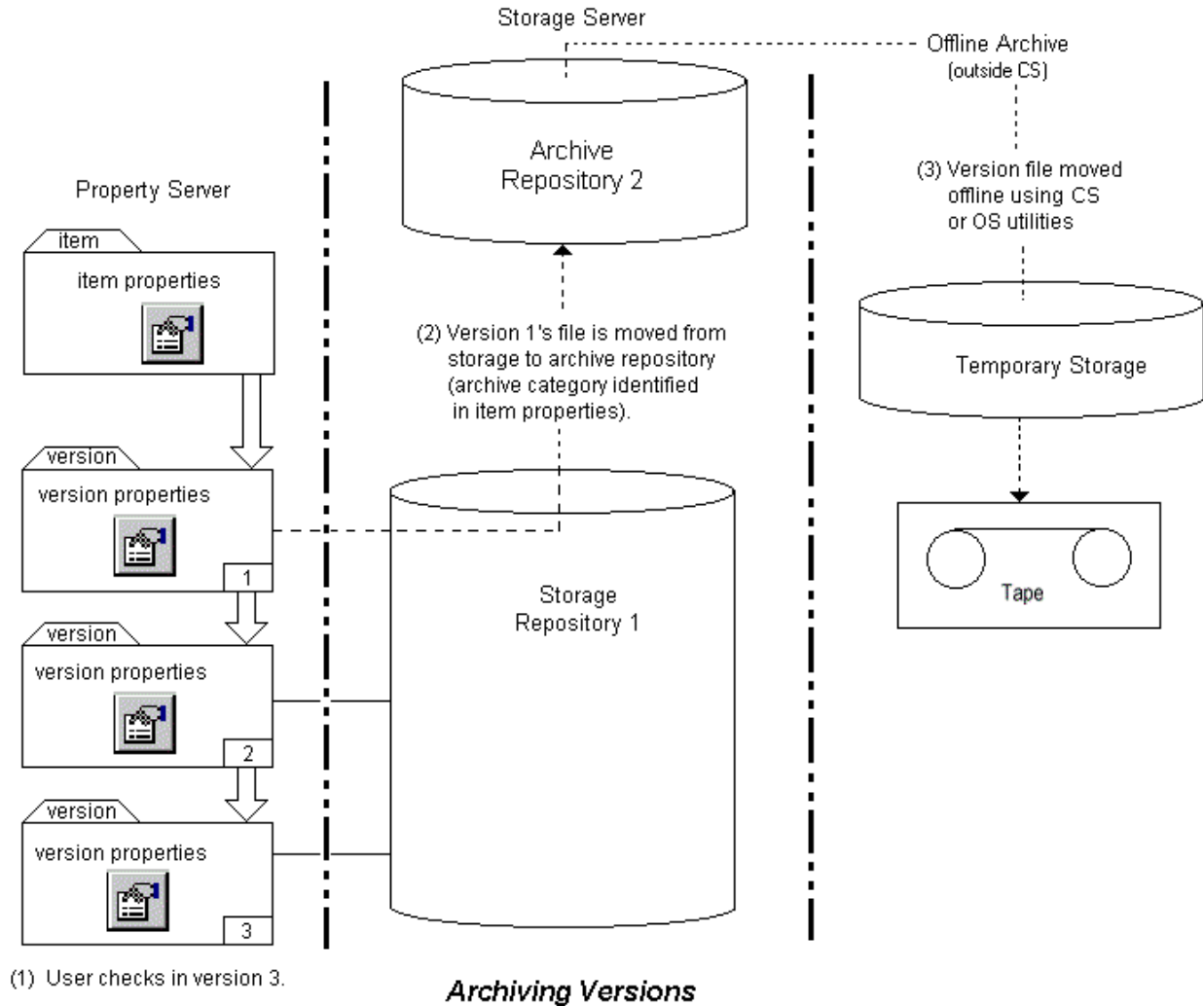

Reclaiming Offline Versions

As mentioned earlier, each time you add an archive repository (**dfilexx**), the library system creates two corresponding directories for reclaiming versions for a particular library system:

- A reclaim command repository (**rcmdxxx**) for holding descriptions of the requested versions.
- A reclaim repository (**rfilexxx**) for temporarily holding versions immediately after they are reclaimed.

As an example of how a version is reclaimed using these various directories, let's assume that a version found on storage repository 1 (**shelf001**) was flagged for automatic archiving, moved onto archive repository 2 (**dfile002**), and then transferred out of the archive repository with your local tools onto offline storage medium (for example, magnetic tape).

The following figure illustrates the steps in the version reclaim process. Once this process begins, the version is either immediately reclaimed from the archive repository (step 2a) or the file must be retrieved from the offline storage medium (steps 2b through 5).

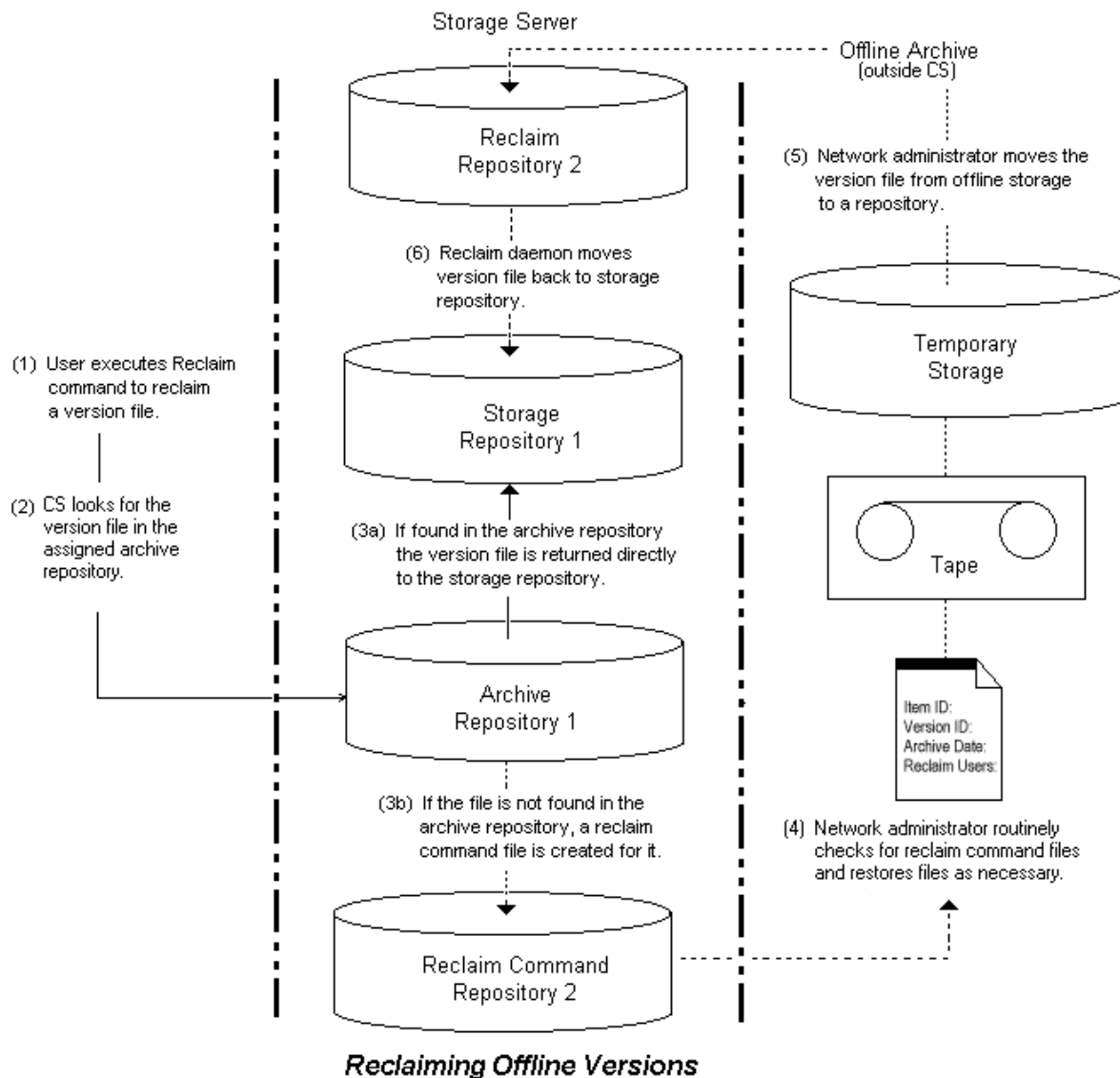

Processing a User's Reclaim Request

To reclaim an offline version, a user must have the necessary access rights to the version's parent item. The setting of the Min Reclaim Access Level property in the System object controls what access rights are required for a user to reclaim a version. If the user's access rights are adequate, the reclaim request is accepted. You must then assist in processing it to ensure that the version is brought back online.

Note Items that are reclaimed are moved from an archive to the storage repository, they are not copied, so the item is deleted from the archive once it is successfully back in storage.

To process a user's reclaim request:

1. After a user has requested that a version file be reclaimed, the library system responds by checking the archive repository assigned to the version and performing one of the following steps:

- If you have not yet removed the version's file from its assigned archive repository (for example, **dfile002**), the library system moves it back to storage repository (for example, **shelf001**) as indicated by the item's storage category. The library system takes this step even if the archive repository is identified as nonreclaimable. It also changes the Availability Status property in the Version object from Offline to Online (indicating to the user that the version is once again available) and sets the Permanent Version? property to Yes.

This ends the reclaim process for any version file that has not been removed from its archive repository. The remaining steps apply only to a version file that has been removed from its respective archive repository.

- If you have removed the version's file from the archive repository, the library system places a command file in the associated reclaim command repository (for example, **rcmd002**) and changes the value of the Reclaim Pending? property in the Version object to Yes.
2. To process the reclaim requests for versions that have been removed from the archive repository, you must routinely check the reclaim command repositories (**rcmdxxx**) and read the text command files that may be stored there. The command file contains information such as the version ID, item ID, file name, archival date, date of the reclaim request, and name of the requesting user.

If you have already deleted the file because it was assigned to a nonreclaimable archive repository, you should inform the user who requested the reclaim.

3. Using your own network tools, retrieve the requested version file from offline storage and copy it from the backup medium onto the correct reclaim repository (in this example, **rfile002**). Retrieving the version may be fairly simple if a value has been entered in the Offline Location property in the Version object to identify the tape or disk on which the file is stored.
4. The library system reclaim daemon tool scans the reclaim repository looking for reclaimable files. Within minutes after the file is put onto the reclaim repository, the library system moves the file to the version's storage repository and deletes the command file from the reclaim command repository.

The library system also modifies the Version object, changing the value of the Availability Status property to Online, the value of the Reclaim Pending? property to No, and the value of the Permanent Version? property to Yes. In addition, a message indicating that the version file is now reclaimed and available is added to the Messages property in the User object of the person who requested the reclaim. The reclaimed version is marked as a permanent version, exempting it from future automatic archiving. If a reclaimed version causes the item's online version limit to be exceeded, the library system will attempt to move two versions offline during the next check in of a version.

Adding an Archive Repository

The following procedure shows you how to add an archive repository. This procedure is usually performed immediately following installation, but it can be used whenever archival and retrieval requirements change.

When adding a new archive repository, you can specify whether it will handle reclaimable or nonreclaimable files. You can use this feature to indicate whether versions moved offline through a particular archive repository can be easily reclaimed from their offline locations. Archive Repository 1, which is added during the installation of a library system, is considered a reclaimable archive repository.

After the archive repository is added to the system using the following procedure, the only change you can make to the object is to modify the text for the Comment property. To modify this property, use the procedure described in “[Modifying an Archive Repository](#)” on page 212.

To add an archive repository:

Note For tool-specific instructions on how to add an archive repository, refer to the *CS Explorer Online Help*.

1. Determine the name of the library system server and the name and storage capacities of available library system server directories to which you want to add archive repositories.
2. Navigate to the archive repositories for this library system.
3. Add an archive repository.
4. Enter property values for the new archive repository. Required properties include:

- Delete Upon Archive?
- Device
- Reclaimable?
- Server

Do not add an archive repository to removable media, such as a floppy disk.

5. Save your changes.

This step adds the archive repository to the library system and creates the corresponding reclaim command repository (**rcmdxxx**) and reclaim repository (**rfilexxx**) for use during reclaim operations.

6. If a message indicates that disk space is not available for the new archive repository, you must do one or more of the following:
 - Delete (or store offline) some of the files or directories from the current disk.
 - Obtain a larger disk.
 - Add the archive repository to a different existing library system server (specify a different value for the Server and/or Device property).
 - Set up an additional Storage Manager on another server.

Modifying an Archive Repository

To modify an archive repository:

Note For tool-specific instructions on how to modify an archive repository, refer to the *CS Explorer Online Help*.

1. Navigate to the archive repositories for this library system.
2. Select the archive repository you want to change.
3. Modify the property values you want to change. Modifiable properties include:

- Comment
- Device (Refer to “Moving an Archive Repository” on page 213 for instructions on how to modify this property.)
- Network Path
- Server

You can also access archive categories from the Archive Repository object. Refer to “Modifying Archive Categories” on page 215 for details.

4. Save your changes.

Moving an Archive Repository

Note For tool-specific instructions on how to move an archive repository, refer to the *CS Explorer Online Help*.

To move an archive repository:

1. Put the library system in single-user mode. A library system is in single-user mode when:
 - The Administrators group is your active group.
 - The Logons Enabled? property in the System object is set to No.
 - No other session but yours is open.
2. On the target device, recreate the directory path that contains the archive repository files. The archive repository files are located in:

OS Platform	Location
Windows	Drive:\filenet\LibrarySystem\Stacks\Dfilexxx
UNIX	\$IDMDS_HOME/librariansystem/stacks/dfilexxx

3. Move the archive repository files from the original device to the target device.

Note You must delete the archive repository files from the original device. Failure to do so may cause unexpected results.
4. Modify the Device property for the Archive Repository to point to the new target device.
5. Enable logons by setting the Logons Enabled? property in the System object to Yes.

Archive Categories

Like storage categories, archive categories determine where a library system moves the archived document versions. For each library system, you can assign the archive categories unique names appropriate to the offline storage capabilities of that library system. For example, for a library system that archives files onto tape, sends them to a printer, or simply deletes them, you might set up archive categories named: Tape Archive, Print Archive, and Delete Without Backup. For another library system you could assign names such as Six-Month Hold, Old Docs, and Trash.

Whether or not a user can reclaim (to online status) the document versions handled by these archive categories depends on the needs and limitations of the particular library system. You can designate each archive repository as reclaimable or nonreclaimable. A library system also provides an option for the nonreclaimable archive repository to immediately delete versions from specified nonreclaimable archive repositories.

During the installation of a library system, Archive Repository 1 (**dfile001**) is automatically created, for each particular library system, to handle reclaimable files: files that can be brought back online after being archived. An archive category (the default is Trash) is also created and assigned to this reclaimable archive repository.

Note If you want to use Trash as an archive category for nonreclaimable files, you must first create a nonreclaimable archive repository, and then reassign Trash to it.

Storage space requirements for archive categories may be similar to those of storage categories, but it is more likely that many of the versions moving offline will be stored only for a short time, compressed for archiving, or even destroyed immediately.

It will be important for you to determine the archive/reclaim requirements of your users before you add archive categories to the system. Keeping only a few versions of any given document online may seem to be a good tactic, but if you plan to archive most of the older versions, you will need adequate network resources outside of the library system to do so. Likewise, you will need an efficient maintenance schedule to deal with any associated long-term storage requirements.

Many archive categories may be linked to one archive repository, but you cannot link an archive category to more than one archive repository at the same time. Each archive category is flagged as reclaimable or nonreclaimable according to the archive repository that it is currently linked to. Archive categories are linked to archive repositories in the same way that storage categories are linked to storage repositories.

When a document is added to a library system, a default archive category is assigned to it. An authorized user, however, can change this initial value in the Item object.

You can change the assigned archive repository for an archive category at any time. Thereafter, any versions of documents that are moved offline using this archive category will be stored on the newly assigned archive repository. Such a change is often useful in controlling the distribution of files across network disk space.

Care should be taken when assigning a new archive repository, however, because the Reclaimable? property value from the new archive repository will be applied to the archive category. Although the Reclaimable? property is informational only, you will want to avoid the confusion that may be caused by moving reclaimable files onto nonreclaimable archive repositories, and vice versa.

Also, if you add an archive category to a nonreclaimable archive repository, be sure to note whether the archive repository is set up to immediately delete, rather than temporarily store, archived versions. That is, check the value of the Delete Upon Archive? property in the Archive Repository object.

Caution We recommend you name carefully those archive categories that point to archive repositories from which files will be immediately deleted. Names such as Quick Delete or No Reclaim will remind users and yourself that files, once archived in this way, are not reclaimable.

Each archive category has its own object instance with Archive Category (name), Comment, and Assigned Archive Repository properties. You provide values for these properties when you add the archive category to the library system. Most sites begin by adding an initial set of archive categories and add more as needed. Although you can add new archive categories at any time and have as many as you want, you cannot remove or rename them. This restriction is enforced because each existing archive category may have been used in many places throughout the library system.

Manual archiving is a slightly different case, since the user may override the document's archive category for particular versions and assign archive categories that are more appropriate. However, the library system still handles the actual transfer of the versions from storage repositories to archive repositories. The user does not have to be concerned about the disk space used or the actual network locations of the stored versions.

Adding an Archive Category

To add an archive category:

Note For tool-specific instructions on how to add an archive category, refer to the *CS Explorer Online Help*.

1. Navigate to the archive categories for this library system.
2. Add an archive category.
3. Enter property values for the new archive category. Required properties include:

- Archive Category (name)

Double-check the spelling of the archive category name. Once the archive category has been added to the system, you cannot modify the name.

The specified name should clearly indicate to users whether version files assigned to this archive category will be reclaimable once they are moved offline. The archive repository you assign to this archive category will determine whether the files are reclaimable or not and whether they will be immediately deleted as they are archived.

- Assigned Archive Repository

If you do not specify an archive repository, the system will assign Archive Repository 1 by default.

4. Save your changes.

Modifying Archive Categories

To modify an archive category:

Note For tool-specific instructions on how to modify an archive category, refer to the *CS Explorer Online Help*.

1. Navigate to the archive categories for this library system.
2. Select the archive category you want to change.
3. Modify the property values you want to change. Modifiable properties include:

- Assigned Archive Repository
 - Comment
4. Save your changes.

Content Search Repositories

Content Search Managers index files that users want to be able to find later based on the contents of the current versions of those files. Content search functionality is an optional component of a library system.

The Content Search Manager contains the necessary executables and program files to enable use of content searches, as well as an initial content search repository for that service. A content search repository keeps track of the contents of the files that users tag for content search purposes. You can have as many as 64 content search repositories per library system.

To allow files to be indexed for content searches, the library system provides several file filters that will convert the file formats to ASCII. If no filter is available for a file's format, that file will not be indexed. For details on the file formats supported, refer to [“Content Search Filters” on page 260](#).

The library system is configured so that you can avoid having content search repositories filled up with extremely common words that users are not likely to search on (for example, articles such as *a*, *an*, or *the*). Such words are referred to as stopwords, which are text strings in the versions that:

- Are not indexed.
- Cannot be searched for.
- Are counted in the specified distances between terms in phrase searches.

To configure Content Search Stopwords, refer to [“Configuring Content Search Stopwords” on page 264](#).

Caution You can add or delete from this stopword list using any text editor, but you must make these changes before you enable content searches at your site. Otherwise, you will have to reindex all existing indexed versions so that the new stopword list is applied. You must type each stopword on its own line and save the file in text-only format.

When users index files for content searches (or deindex such files), they are actually submitting requests, which are added to a queue. At specified intervals, which you can configure, the Storage Manager starts an indexing daemon. The indexing daemon processes the files in the queue through the Content Search Manager. The daemon will run until it has processed the number of bytes specified in the Content Search Repository object or until it reaches the last file in the queue.

Where you install the Content Search Manager (and its repositories) can affect the amount of traffic on your network, especially in complex library systems having numerous library systems and servers. Versions are indexed in the content search repositories based on their assigned storage categories. Storage categories are, in turn, assigned to particular storage repositories. Therefore, to reduce the flow of network traffic, try to place the Content Search Manager and its repositories on the same server as those storage repositories having storage categories that are most likely to be indexed for content-based searches.

To add a content search repository, you must know the name of the server on which the Content Search Manager is installed. You must also know on which device or drive you want the repository placed.

After you have added the content search repository, you should make sure the following values are set appropriately for your site.

Setting	Description
CS Index	The maximum number of seconds you want the system to wait before attempting to restart the indexing daemon (the default is 300). Refer to “The dsconf.ini File” on page 144 for information about setting this value.
Max Repository Size	The maximum allowable size (in kilobytes) of the repository. The installation program initially sets this value to 0 (unlimited).

By adjusting the indexing interval value (CS Index), you can control how often the indexing daemon runs to process the queue. The best settings for your site will depend on the number and size of files being indexed/deindexed. For example, if you or your users notice that queued indexing requests are not being processed quickly enough, you can reduce the Indexing Interval value so that indexing is done more often.

By specifying a particular value for the Max Repository Size property, you can control the amount of disk space the repository can take up. FileNet recommends that you leave free at least 50% more disk space than the maximum size of each content search repository. This additional disk space is used for temporary files that are created whenever the indexing daemon processes queued indexing actions and updates the size and contents of the repository.

After you add the content search repository, you must also decide which storage categories you want to assign to it. Using CS Explorer, you can assign a content search repository in each affected Storage Category object, as follows:

Storage Category Object Setting	Description
Assigned Content Search Repository	The content search repository that will handle the indexed files from this storage category.

Note The system automatically assigns Content Search Repository 1 to the initial storage category (the default name is Documents). You must assign a content search repository to other existing storage categories. If you add more content search repositories, you can change the assigned content search repository for any storage category.

Once the Content Search Manager is installed and its repositories are created, you can enable and disable content searches system-wide by toggling the value of the Content Search Enabled? property in the System object.

You can also establish settings that will provide a default behavior for indexing, or not indexing, new documents and versions for content searches when they are added to the system. This behavior is controlled by the Default Index Versions? property in User, Group, and System objects.

When you install a Content Search Manager, the library system installation program creates a content directory on the installation device you specify (for example, under UNIX, `$IDMDS_HOME/librarysystem/content`). Required content search executables and program files are added to the bin and data subdirectories in this path. A third subdirectory, **index**, contains the content search repository.

If you place the content search repository on the same device as the Content Search Manager, the index subdirectory will appear with the bin or data subdirectories. Otherwise, it will appear in its own path under a separate content directory. It will contain the content search repository files and the two log files described in the following list (where x is the content search repository ID):

Content Search Logfile	Description
index0xx.log	Tracks the size of the content search repository and the volume of processed data.
csi0xx.log	Provides useful information about content search indexing operations on the server (such as, when indexing has started and stopped, and indexing failures).

Note The library system allows these indexing logs to grow to as large as 250 kilobytes. When this limit is reached, the log files are emptied and the contents are saved to **index0xx.lsv** and **csi0xx.lsv**. These .lsv files are overwritten each time this process occurs. If you are having problems with content search software, the information in the **csi0xx.log** (or **csi0xx.lsv**) file may provide valuable information to you and FileNet Technical Support.

Adding a Content Search Repository

To add a content search repository:

Note For tool-specific instructions on how to add a content search repository, refer to the *CS Explorer Online Help*.

1. Make certain that a Content Search Manager has been installed on the same server on which you plan to add the content search repository.

For best performance, we recommend adding only one content search repository to each Content Search Manager.

No more than 64 content search repositories can be added to a single system.

2. Navigate to the content search repositories for this library system.
3. Add a content search repository.
4. Enter property values for the new content search repository. Required properties include:
 - Server
 - Device

You cannot add a content search repository to removable media such as a floppy disk.

5. Save your changes.
6. If a message indicates that disk space is not available for the new content search repository, you must do one or more of the following:
 - Delete (or store offline) some of the files or directories from the current disk.
 - Obtain a larger disk.
 - Add the Content Search Manager and repository to a different library system server (new or existing).
7. In one or more Storage Category objects, assign the content search repositories you have added. Versions in these storage categories, if indexed for content searches, will be tracked in the assigned content search repository.

8. Stop and restart the Content Search Manager on the library system server to which you added the content search repository. Refer to “[Controlling Library System Services](#)” on page 167 for information about stopping, starting, and checking the status of services.

To determine whether the content search repository is correctly attached to its Verity K2 Server, and to attach it if it isn't, run the utility CSK2CFG. Refer to “[CSK2CFG](#)” on page 327 for more information.

Modifying a Content Search Repository

To modify a content search repository:

Note For tool-specific instructions on how to modify a content search repository, refer to the *CS Explorer Online Help*.

1. Navigate to the content search repositories for this library system.
2. Select the content search repository you want to change.
3. Modify the property values you want to change. Modifiable properties include:
 - Bytes of Working File
 - Bytes of Working Memory
 - Device (Refer to “[Moving a Content Search Repository](#)” on page 220 for instructions on how to modify this property.)
 - Hour of Day to Merge
 - Logging Search Server SQL?
 - Max Immediate File Size
 - Max Repository Size
 - Network Path
 - Server
4. Save your changes.

Moving a Content Search Repository

To move a content search repository:

Note For tool-specific instructions on how to move a content search repository, refer to the *CS Explorer Online Help*.

1. Put the library system in single-user mode. A library system is in single-user mode when:
 - The Administrators group is your active group.
 - The Logons Enabled? property in the System object is set to No.
 - No other session but yours is open.

- On the target device, recreate the directory path that contains the content search repository files. The content search files can be found in:

OS Platform	Location
Windows	<i>Drive:\filenet\LibrarySystem\Content\Index</i>
UNIX	<i>\$IDMDS_HOME/librarysystem/content/index</i>

- Move the content search repository files from the original device to the target device. The original device may contain files for several content search repositories, so make sure you only select the files for the content search repository you want to move (for example, **index002.***).

Note You must delete the content search repository files from the original device. Failure to do so may cause unexpected results.

- Modify the Device property for the content search repository to point to the new target device.
- Run the CSK2CFG utility to register and attach the Verity components of the library system you are restoring.
- Run the REPCHECK utility to verify that the logical links between the content search repository and the property repository. Respond to any discrepancies found in the REPCHECK utility report log. Refer to “[REPCHECK](#)” on page 381 for instructions.
- Enable logons by setting the Logons Enabled? property in the System object to Yes.
- Stop and restart the Content Search Manager service. Refer to “[Controlling Library System Services](#)” on page 167 for information about stopping, starting, and checking the status of services.

To determine whether the content search repository is correctly attached to its Verity K2 Server, and to attach it if it isn't, run the utility CSK2CFG. Refer to “[CSK2CFG](#)” on page 327 for more information.

Custom Properties

All documents that are added to a library system are described with an extensive set of properties that allow users to quickly identify, locate, and retrieve them. Additional properties can be added to Item, Version, and Checkout objects and assigned customized names and purposes. These additional properties are referred to as custom properties.

Custom properties can be single-value or multivalued. Single-value custom properties can accept a *single* string, integer, or date and time value. Multivalued custom properties can accept *multiple* values of a *single* data type (either string, integer, or date and time). Up to 100 single-value and 10 multivalued custom properties can be created per Item, Version, or Checkout object.

Internal Custom Properties

The following internal custom properties are created during the library system installation or upgrade. They are for internal use only. DO NOT open them, edit them, or attempt to delete them. Any changes to these internal custom properties can result in system failure.

- Document Class
- IdmAnnotation
- IdmCDBehaviorID
- IdmFilterQuery
- IdmPublish
- IdmSearch
- IdmVWVersion (used only by eProcess)

Characteristics of a Custom Property

You can set up each custom property to have the following characteristics:

- (Required) Have a name customized for the particular system.
- (Required) Have a parent object type (Item, Version, or Checkout).
- (Required) Accept a string, integer, or date and time value.
- (Required) Have a set maximum value length.
- (Required) Be single-value or multivalued.
- (Optional) Have a default value.
- (Optional) Be a required user entry.
- (Optional) Have different display names.
- (Optional) Have a quick list enabled to allow faster display of selectable values.

- (Optional) Have indexing of the custom property's values enabled (which may improve search performance if the quick list is enabled or the custom property has few distinct values).
- (Optional) Assign access rights to the custom property.

The other properties in the Custom Property object (for example, Date Added and Comment) are provided by the library system. Before adding your own custom properties, you should review the names and purposes of these properties to avoid creating duplicates.

Adding Custom Properties

Note For tool-specific instructions on how to add a Custom Property, refer to the *CS Explorer Online Help*.

Caution Several internal custom properties are created during Content Services installation or upgrade. Although these custom properties are displayed in CS Explorer, you must not attempt to delete them or modify them in any way. Refer to “[Internal Custom Properties](#)” on page 222 for details.

Consider the following suggestions and recommendations when adding custom properties:

- **Check your user interface requirements first.** Be aware that some interfaces to a library system will create a number of custom properties as they are installed. Before you add custom properties, check the interface requirements and the property names assigned.
- **Pre-determine departmental or system-wide needs.** Keep in mind that the names of the custom properties are system-wide and apply to the documents added by all users in all groups. A unique name that makes sense to one department may not be applicable in another department. A custom property can be defined as an optional entry, but if the company has many such dissimilar departments and property requirements, it may be a good idea to have more than one library system. Each library system can then have its own set of custom properties. However, if you are installing FileNet Replication, you will likely need some identical custom properties in each participating library system, so that the replicated documents can be commonly identified during a search.
- **Determine display order ahead of time.** Custom properties will be displayed in Item, Version, and Checkout object properties in CS Explorer in the order in which you add them. If you want the custom properties to be displayed in a particular order, be sure to plan ahead before you begin adding them to any library systems at your site. This could mean that you add the custom properties from the most important (or most frequently used) property to the least important property. But it could also mean that you add the properties in a logical order (for example, Name, Street Address, City, State, Zip Code).
- **Determine maximum value lengths.** For all multivalue custom properties whose property type is string, you can set a maximum value length of 1 to 200 characters. For single-value and multivalue custom properties whose property type is integer, integer string, or date/time, the value length is fixed (see the following table).

A maximum of 100 single-value custom properties can be defined.

(For Oracle only) There is no byte limit on sum of the lengths of all single-value custom properties.

(For Microsoft SQL Server only) For each parent object type, there is a byte limit on the sum of the lengths of all single-value custom properties of that parent type:

- Item parent = 7200 bytes maximum
- Version parent = 5400 bytes maximum

- Version Checkout parent = 6800 bytes maximum

You may also want to keep some space available for future use. The following table shows the lengths of property values for both single-value and multivalued custom properties. The lengths of only string property values can be modified. Also, the maximum length for a string property value of a single-value custom property differs from that of a multivalued custom property.

Note For each multivalued custom property, you can enter as many values as your database engine and system resources will bear. Content Services does not impose an inherent limit on the combined length of multiple values.

Property Type	Length	Size
string (single-value)	1 to 254 characters	254 bytes (defined by Property Length property of Custom Property object)
string (multivalued)	1 to 200 characters	200 bytes (defined by Property Length property of Custom Property object)
integer	10 digits	4 bytes
integer string	9 digits	10 bytes
date/time	32 characters	10 bytes

Note Integer values can contain a leading '+' or '-' sign followed by at most 10 digits. The '+' is optional for positive integers. Thus, an unsigned integer value contains at most 10 characters; a signed integer contains at most 11 characters (one character to accommodate the sign). Leading zeros are not allowed. The valid range for integer custom properties is -2,147,483,648 to +2,147,483,647. Entering a value outside this range will result in an error.

Integer string values can contain an optional leading '+' or '-' followed by at most nine digits. Leading zeros are allowed. For example, if you set the value of an integer custom property to '123' and the value of an integer string custom property to '00123', the database will store the values as 123 for the integer and 00123 for the integer string.

- **Assign meaningful characteristics.** Before deciding on names for the custom properties, analyze how the future users of the library system currently look for the objects with which they work. For example, if they search for file folders by an invoice number under a particular client name, then it would make sense to provide properties called Invoice Number and Client Name. Although you will be able to rename custom properties, you will not be able to delete them or change several of their characteristics (for example, to change parent object or property type).
- **Keep properties for future use.** You can add no more than 100 single-value and 10 multivalued custom properties per parent object. Because it is not possible to delete a custom property from the system, it is a good idea to keep several custom properties in reserve to allow for evolving user needs.

Note Most sites add a starter set right away and add more from time to time, as dictated by the evolving needs of the users. Documents that are added before a particular custom property has been added will have no value for that property in their Item or Version objects. But, a user with Owner or Admin access rights to the Item or Version object can supply a value for the new property at any time.

- **Assign access rights carefully.** Be careful about assigning access rights to the custom properties, especially if you assign access rights of None. We recommend against assigning access rights of None to a required-entry custom property, especially for users who can add documents. For example, if you were to assign None access rights to the Owner Privileges property in the Custom Property object, any user adding a document would be required to enter a value for the custom property but could not see that property thereafter on the Item object.
- **Index a property.** We recommend you allow the values for a custom property to be indexed if either of the following is true:
 - You designate a quick list of values for the property.
 - You commonly perform searches that use the operators =, <, >, or “starts with.”

Otherwise, you should change the Indexed? property to No. Be aware, too, that system performance can be adversely affected if more than three or four custom properties are indexed. You will have to experiment at your site to determine the optimum number of indexes for the operational demands placed on your systems.

- **Assign display names for special use.** We strongly recommend that you assign custom property names that are unique from any other custom or system-generated property names. You may have reason at your site to assign one or more display names based on support for different national languages provided by particular user interfaces. However, you may also want to add display names that mask the actual custom property names that you use as administrative identifiers. For example, you might add a custom property named Finance Subject, (so that you know its exact nature) but want the name displayed simply as Subject to the users of the library system that controls the Finance Department's data.

Modifying Custom Properties

For tool-specific instructions on how to modify a custom property, refer to the *CS Explorer Online Help*.

Caution Several internal custom properties are created during library system installation or upgrade. Although these custom properties are displayed in CS Explorer, you must not attempt to delete them or modify them in any way. In particular, the Document Class property is required for document class-based functionality in eProcess Administrator, such as automatic launch; renaming or removing the property will disrupt this functionality. Refer to “[Internal Custom Properties](#)” on page 222 for further details.

To modify custom properties:

1. Navigate to the custom properties for this library system.
2. Select the custom property you want to change.
3. Modify the property values you want to change. Modifiable properties include:
 - Author Privileges
 - Comment
 - Indexed?
 - Owner Privileges
 - Property Length

Note You cannot decrease the length of a custom property; you can only increase it.

- Property Name
- Viewer Privileges
- Quick List?

You can also modify display names from the Custom Property object.

4. Save your changes.

User Objects

Before someone can open a session and begin using a library system, his or her name must be added to the internal list of users maintained by the system. Generally, an administrator adds an initial number of users and groups, and then, may delegate the authority to add new users and groups to one or more of these users.

Notes

- Administrators always have the right to add users, groups, and documents to the library system, regardless of properties settings in their User object.
- When using CS Bulk Process to add users to a library system, do not add more than 500 users within one bulk process.

Every user has a User object that contains descriptive properties. Some of these properties provide default values. For example, the Default Group property can be set to the group in which the user does the most work. Then, each time the user opens a session, his or her active group will be set to this group automatically.

Other properties allow or deny the user certain privileges, such as adding documents to the library system.

Working with User Objects

Note For tool-specific instructions on adding, modifying, renaming, or deleting User objects, refer to the *CS Configuration Tool User Import Tab*.

Do not use the Euro character or other non-alphanumeric or special characters, such as '~ ! @ # \$ % ^ & * () _ + - = [] \ { } | ; ` : " , . / < > ? in user names. (FN DTS00067196)

Adding a User Object

When you add a user to a library system, the system enters your name as the value of the Added By User property in the new User object. This user (you) is also added to the new User object access list with Admin access rights. The name of the new user is added to the access list with Owner access rights.

Giving Admin access rights to the person who adds the user allows that person to maintain all user-modifiable properties in the new User object. The following properties are modifiable only by users with these Admin access rights:

- Add Items?
- Add Users?
- Add Groups?
- Enabled?
- Password
- Primary Storage Manager
- User Name
- Secure Searches?

After you add a new user to the library system, you will want to make the new user a member of one or more groups. This must be done from the Group object in the particular library system. You can then use FileNet Replication Services to replicate user and group objects to other participating library systems.

Renaming a User Object

An administrator can change the User Name of any library system user except Admin. The library system will not allow you to:

- Rename the Admin user
- Assign an existing user name
- Assign blank name value to a user

Deleting a User Object

When a user in the library system leaves your company or transfers to a different site, you may want to delete the associated User object from the library system. With CS Explorer, an administrator can delete a User object from a library system.

When you delete a User object, that object is removed from the library system. Also, the user is deleted from all access lists and group membership lists. The user's name, however, will remain in single-value properties, such as the Added By User property in Item objects, which ensures that this value can still be used in searches.

Assigning and Modifying Values in a User Object

The following topics describe some of the most important properties in the User object. For additional property information, refer to *CS Explorer Online Help*. These properties can be grouped together into two categories: properties unique to a User object and properties common to User, Group, and System objects.

Properties Unique to the User Object

The properties described below are unique to the User object and cannot be inherited from a Group object or the System object.

Enabling a User to Add Items, Users, or Groups

The Add Items, Add Users, and Add Groups properties determine what a particular user can add to the library system. (The exception to this rule is that all administrators can add users, groups, and documents to the library system even when the associated properties in their User objects are set to No.)

By default, the library system withholds from all new users the authority to add documents, users, and groups. However, you will probably want to change the Add Items value to Yes when you add a new user to a particular library system. Moreover, a user cannot add annotations to a document in the library system if the Add Items value of his User object is set to No. Withholding the authority to add and annotate documents typically makes sense only to support an online service where a small number of users create and maintain information for a larger group of users who only need to view the information in the library system.

Note A user can apply Annotations to documents in the library system only if the “Add Items?” property is set to Yes in his/her User object. (However, the ability to modify the content of the item is based on the Access Control List, not the Add Items? property value.)

Since the library system allows an unlimited number of administrators, the need to delegate the authority to add users and groups to people who are not administrators may not be obvious. In fact, at some sites, the authority to

add users and groups is not delegated beyond simply adding more administrators. At other sites, however, there may be only a part-time administrator, and it may be inappropriate to have more than one individual with this level of access rights. In this case, it makes sense to delegate the authority to add users and groups to several users who are not administrators.

Enabling/Disabling a User's Access to the System

The Enabled? property determines whether a user can access the library system (whether he or she is currently allowed to open a session). When the user is first added to a particular library system, the value for this property is set to Yes by default. However, if you want to completely restrict a user's access to the library system (typically, for an extended period of time, such as during a long leave of absence), you can simply set this Enabled? value to No.

If you are storing particularly sensitive information, you can use this feature to protect not only that information, but also the user's own data and access integrity. Let's say a site has automated the library system logons (for example, basing them on network workstation ID's) so that normal library system logon procedures are bypassed. At such a site, setting this Enabled? property to No would prevent unauthorized personnel from gaining access to the library system at a user's vacant workstation.

Setting Logon Values

The Network Logon Name property in the User object plays a key role in automating the logon process. For details, refer to the *CS Explorer Online Help*.

Modifying the User Object Access List

As mentioned earlier, each time a new user is added to the library system, the person who added the user is granted Admin access rights to the object and the new user is granted Owner access rights. This person can then add, change, or remove any entries from the access list.

Properties Common to User, Group, and System Objects

The properties described below are common to the User, Group, and System Objects and can be inherited. Refer to [“Understanding Default Values and the Inheritance Path”](#) on page 158.

Setting User Default Values

While working with a User object, you need to be aware of how the library system handles default values. The User, Group, and System objects each have a Default Archive Category, Default Storage Category, Default Checkout File Extension, Default Checkout File Name, Default Item Access List, and Default Index Versions property. However, even though these three objects have properties with the same names, the properties are still completely independent of each other and can be given different values in each object.

Note If you delete or disable a user's default group and that user opens a session, the active group will be the General Users group rather than the group specified in the Default Group property.

When a user adds a document to a library system, the system uses these default properties to supply some of the initial values in the new Item object.

Controlling the User's Search Results

The following two properties control what results are returned for users' searches.

Property	Description
Access Domain	The Access Domain property controls whether a user's access rights to search results are based on the access rights of his or her active group or on the highest access rights of any of the groups to which the user belongs. The Access Domain property appears in User, Group, and System objects.
Secure Searches?	The Secure Searches? property controls whether the user must have at least Viewer access rights to a document (or object) to have that document (or object) included in the results of a search that he or she runs. Only users with Admin access to the User object can modify this property. The Secure Searches? property appears in User, Group, and System objects.

Specifying the User's Primary Storage Manager

When a user access an item, the Primary Storage Manager property specifies the Storage Manager that accesses the database information about the item. By providing a value for this property at the User object level, this Storage Manager processes the user's requests. Assigning different Primary Storage Managers to different users is one way to load-balance activity across servers.

Assigning a Different Display Language

The Display Language property controls the user's display language for property names, field names, and messages (posted to the User object or the Administrators Group object). Like the default properties mentioned in a previous topic, the Display Language property appears in User, Group, and System objects.

Group Objects

A library system predefines two special groups: General Users and Administrators. When a user is added to a library system, he or she is automatically made a member of the General Users group. Therefore, all users have access to any document that grants the General Users group some kind of access rights. Of course, the General Users group can be granted access rights of None or even deleted from the document's access list altogether. The General Users group's access rights in most library systems are restricted to Viewer.

The users who are members of the Administrators group are referred to as administrators. When they designate this group as their active group, these users have universal Admin access rights to all objects in the affected library system. In addition, administrators always have the right to add users, groups, and documents to the library system (even if the corresponding properties in their User objects are set to No), and administrators can always cancel another user's checkout.

Before adding any groups to the library system, observe the people who will be using the system and the way they are presently working together. Determine natural groupings of these people based on their common access requirements to the files (or information) that will eventually be added to the library system.

You may be able to use the formal organization of the company to identify potential groups and control access with them. But with a library system, you also have the opportunity to establish additional groups that do not exist in the actual organization in any form. This capability allows you to create groups for people who work together informally across the formal organizational boundaries.

For example, suppose that a particular library system was company wide. In addition to the various departmental based groups, there could be groups for the Employee Recreational Committee, the Capital Equipment Approval Board, and so on.

The existence of groups makes access control within the library system straightforward. There can be many groups in the library system. However, no group may be a member of another group. A user may belong to more than one group.

When logging on, a user's default group becomes his active group. When working in the library system (depending on the client interface to the library), a user may designate another group (that he is a member of) as his active group. The active group determines what documents can be accessed by the user. A user may designate a different group as his or her active group at any time during a session, as long as that user is already a member of that group.

One advantage to setting up the library system with groups that match the way the users actually work together is that the users can readily relate to the structure. They do not have to learn an entirely new way of working.

Before adding any groups to the library system, observe the people who will be using the system and the way they are presently working together. Determine natural groupings of these people based on their common access requirements to the files (or information) that will eventually be added to the library system.

Working with Group Objects

Note For tool-specific instructions on adding, modifying, renaming, or deleting Group objects, refer to the *CS Explorer Online Help*.

Do not use the Euro character or other non-alphanumeric or special characters, such as ' ~ ! @ # \$ % ^ & * () _ + - = [] \ { } | ; ` : " , . / < > ? in group names. (FN DTS00067196)

Adding a Group Object

When you add a new group to the library system, your name becomes the value for the Added By User property in the new Group object, and you are granted Owner access rights in the access list of the new object. Of course, as an administrator, you also have Admin access rights to this object.

The following properties can be modified only by a user with Admin access rights to the Group object:

- Enabled?
- Group Name
- Primary Storage Manager
- Secure Searches?

You can use FileNet Replication Services to replicate group objects to other participating library systems.

Renaming a Group

An administrator can rename the Group object assigned to any group that has been added to the library system. Content Services will not allow you to:

- Rename the General Users group
- Rename the Administrators group
- Assign an existing group name
- Assign a blank name value to a group

Deleting a Group Object

Undoubtedly, there will be times when groups no longer have viable functions in your organization. You will probably want to remove these groups from the library system at some point, but without removing all references to them on documents that group members added to the library system or on versions of documents that these members may have created during the course of their work.

An administrator can delete a Group object from the library system while retaining all existing references to that group. When you delete a group, the associated Group object is removed from the library system. Also, the group is deleted from all access lists. The group's name, however, will remain in single-value properties, such as the Added By User's Group property in Item objects, which ensures that this value can still be used in searches.

Assigning and Modifying Values in a Group Object

At some sites, Group objects are administered by managers or lead members of a work group or company organization. The library system administrator may have little reason to be involved in the day-to-day modifying

and updating of the Group objects for a particular library system. Depending on how your library system is set up, the person who adds the group to the system may or may not be the person who updates the Group object.

The following topics describe some of the most important properties in the Group object. For additional property information, refer to the *CS Explorer Online Help*. These properties can be grouped together into two categories: properties unique to a Group object and properties common to User, Group, and System objects.

Properties Unique to the Group Object

The properties described below are unique to the Group object and cannot be inherited from the System object.

Enabling/Disabling a Group's Status

The Enabled? property determines a group's status (that is, whether users are currently allowed to open a session under or become an active member of this group). When a group is first added to the library system, the value for this property is set to Yes by default. However, if you want to completely restrict a group's access to the library system for an extended period of time, you can simply set this Enabled? value to No.

Note If a group is disabled and a user has this group specified as his or her default group, the library system will still allow the user to open a session, but only as a member of the General Users group. Some user interfaces to the library system may or may not work this way.

If you are storing particularly sensitive information, you can use this feature to protect not only that information, but also the data and access integrity of the group's members. For example, you could choose to disable a group for a period of time to investigate breaches of security or to close down the activities of a group that has been temporarily moved off site.

Modifying the Group Object Access List

Each time a new group is added to the library system, the user who adds the group is granted Owner access rights to the object and the General Users group is granted Viewer access rights. When adding the group, you can add, change, or remove entries from the access list.

Properties Common to User, Group, and System Objects

The properties described below are common to the User, Group, and System Objects and can be inherited. Refer to [“Understanding Default Values and the Inheritance Path”](#) on page 158.

Setting Group Default Values

While working in the Group object, you need to be aware of how the library system handles default values. The User, Group, and System objects each have a Default Archive Category, Default Storage Category, Default Checkout File Extension, Default Checkout File Name, Default Item Access List, and Default Index Versions? property. However, even though these three objects have properties with the same names, the properties are still completely independent of each other and can be given different values in each object.

When a user adds a document to a library system, the system uses these default properties to supply some of the initial values in the new Item object. As a library system administrator, you should probably not alter any of the values the group leader has assigned to these default properties in the associated Group object.

Controlling the Group's Search Results

The following two properties control what results are returned for group members' searches:

Property	Description
Access Domain	The Access Domain property controls whether a group member's access rights to search results are based on the access rights of his or her active group or on the highest access rights of any of the groups to which the user belongs. The Access Domain property appears in User, Group, and System objects.
Secure Searches?	The Secure Searches? property controls whether group members must have at least Viewer access rights to a document (or object) to have that document (or object) included in the results of a search that they run. Only users with Admin access rights to the Group object can modify this property. The Secure Searches? property appears in User, Group, and System objects.

Specifying a Group's Primary Storage Manager

When a user access an item, the Primary Storage Manager property specifies the Storage Manager that accesses the database information about the item. By providing a value for this property at the Group object level, this Storage Manager processes the user's requests. Assigning different Primary Storage Managers to different groups is one way to load-balance activity across servers.

Assigning a Different Display Language

The Display Language property controls the language used for displaying property names, field names, and messages (posted to the User object or the Administrators Group object). The Display Language property appears in User, Group, and System objects.

Setting Up or Modifying the Administrator's Group

Any user can be an administrator. The only requirement is membership in the Administrators group. If you are a member of the Administrators group and the Administrators group is your active group, then you have Admin access rights to any object, including the System object.

Typically, the initial set of administrators are in a position within a company to understand what the users need. They understand the flow of work between users, the work-group structures, and the flow of work between work groups. They know what kind of information needs to be shared. And, as a general rule, they are proficient users of other software tools.

There are two reasons to add members to the Administrators group:

- The workload demands it.
- You need backup during absences.

Caution The number of library system administrators is best kept to the minimum required. The data within the library system is a valuable company resource. Its integrity and security are difficult to maintain if there are too many administrators or if care is not used in their selection. Also, most sites remove the user named Admin from the Administrators group after they have added other users to the Administrators group.

Importing Users and Groups

Content Services provides User Import tools that perform one-way synchronization of your library-system users and groups with the organizational units (users and groups) in an LDAP directory.

These User Import tools consist of two command-line utilities, LDAP_EXP and CS_IMPORT. LDAP_EXP finds requested groups of users in an LDAP directory and generates an XML file representation of the users/groups. CS_IMPORT parses the XML file and synchronizes the users/groups in the file with the users/groups in the library system. The tools do not propagate changes from the property repository back to the LDAP directory.

For information on configuring and performing user/group import from an LDAP directory, refer to “Using LDAP User Import” on page 237. The syntax of the options and flags that control the execution of LDAP_EXP and CS_IMPORT are described in “LDAP_EXP” on page 376 and “CS_IMPORT” on page 333.

The constraints that govern use of the User Import tools are described in “User Import Usage Guidelines” on page 240. LDAP_EXP identifies users and groups from an LDAP directory to be added to or synchronized with the users and groups in a library system. Whether the addition/synchronization takes place depends on properties of the Group and User Objects, as described in “User/Group Synchronization Criteria” on page 243.

To keep the users/groups in a library system synchronized with those in an LDAP directory, you can use the Unix cron daemon to schedule the User Import tools to run periodically, starting at a particular time.

Note At most 65,536 groups can be imported with the User Import tools.

Installing an iPlanet LDAP Server

To import users and groups from an LDAP directory into a Content Services library system, you need to install an LDAP server, which must be iPlanet Directory Server 5.0 (or higher) running on Sun Solaris 8 Windows 2000, or HP-UX.

For installation and administration instructions, refer to *iPlanet Directory Server Installation Guide* and *iPlanet Directory Server Administrator's Guide* on the iPlanet installation CD.

iPlanet Directory Server contains several related software components. The core of the iPlanet LDAP directory application is the Directory Server. The iPlanet Console (which can be installed as a standalone application on any machine) provides a common user interface to the Directory Server, as well as to other iPlanet server products. The Administration Server serves as the front-end for an iPlanet server and is the interface between Directory Server and iPlanet Console.

The iPlanet installation procedure will guide you through the installation of each of these components. Although there are four different installation methods available to you, it is recommended that you follow the Typical Installation or the Custom Installation method.

The Typical Installation method allows you to create an initially empty Directory Server. The Custom Installation is similar to the Typical Installation but also allows you to import an LDIF file to initialize the directory database that is created by default.

Note During iPlanet installation, be sure to specify passwords of at least eight characters for the *admin* user, as well as other users, even though the installation procedure allows you set passwords with fewer than eight characters. These longer passwords (at least eight characters) are required for proper functioning of the LDAP_EXP and related iPlanet utilities.

Before starting the iPlanet installation, be sure that your machine satisfies the hardware and operating-system requirements for iPlanet Directory Server. Refer to “Chapter 2 Computer System Requirements” of the documentation on the installation CD. Also be sure to check [iPlanet](#) for the latest release notes and required iPlanet patches.

Using LDAP User Import

The following is the recommended procedure for using the LDAP User Import tools, “LDAP_EXP” on page 376 and “CS_IMPORT” on page 333. While it is possible to have the LDAP User Import tool continuously synchronize your library system and LDAP-directory users and groups, before you pursue such a strategy, you should thoroughly review this documentation to understand the implications and risks. You may want to disable LDAP User Import after you have finished importing users and groups. You may want to disable LDAP User Import after you have finished importing users and groups.

Before you can import users and groups from an LDAP directory, you must set up an LDAP server. The server must be one of the following:

- Windows Active Directory (mixed mode or native mode)
- iPlanet Directory Server 5.0 (or higher) running on a Sun Solaris 8, Windows 2000, or HP-UX (refer to “Installing an iPlanet LDAP Server” on page 236 for installation information)
- Novell NDS/eDirectory 8.5 (or higher)

You must also install the shared LDAP library files. Refer to “LDAP_EXP” on page 376 for installation instructions.

Note

- In Mixed mode, LDAP User Import supports Domain Local Security, Global Security, Domain Local Distribution, Global Distribution, and Universal Distribution groups.
- In Native mode, LDAP User Import supports Domain Local Security, Global Security, Domain Local Distribution, Global Distribution, Universal Security, and Universal Distribution groups.
- If a group contains users from different domains, then only the users of the domain in which the group is created would be imported.

To run LDAP_EXP and CS_IMPORT:

1. Determine the name of the library system whose users/groups you want to synchronize with an LDAP directory.
2. Determine how often (in seconds) you want LDAP_EXP and CS_IMPORT to run. It is suggested that LDAP_EXP run hourly (every 3600 seconds). The ideal run interval will depend on how you plan to use the tool. If you plan to synchronize users and groups and then disable the tool, you may want to specify a shorter interval (for example, 360 seconds).
3. Determine the path and file name for the log LDAP_EXP produces. The default log file is **\$IDMDS_HOME/librarysystem/pbin/ldap_exp.log**.

If the specified file already exists, LDAP_EXP will append new logging information to it. Only changes made since the previous execution are logged.

4. Select the name of the LDAP server and the port (the default is 389) that has the directory containing the groups and users you want to import into your library system.
5. Determine the Base distinguished name (DN), the Bind DN, and the (plaintext) Bind DN password for the LDAP directory you are interested in. The Base DN points to the directory where the LDAP server entries are

located. The Bind DN and Bind DN password are the administrative login name and password for the LDAP server.

You will need to supply the encrypted form of the Bind DN password on the LDAP_EXP command line. To obtain the encrypted form, run the `pwcrypt` command, as described in the Usage Notes of “LDAP_EXP” on page 376.

6. Decide whether you want to use the `groupofuniquenames` and `groupofnames` object classes when searching the LDAP directory.
7. Create a text file containing a list of line-feed-terminated names of the groups you want to import to a library system. If your list contains the names of groups you have previously imported, do not remove these names unless you want those groups deleted from the library system.

Notes LDAP User Import does not import LDAP subgroups or their members. That is, when you specify an LDAP group to be imported/synchronized with the groups and users in a library system, only the LDAP group and its immediate members (users) can be imported, not the subgroups or their members.

LDAP User Import does not import LDAP users/groups whose names have more than 32 characters (37 characters if the LDAP/ prefix for the user/group name is included).

Caution Subject to the settings of the *Imported Group?* and *Imported User?* properties described in “User/Group Synchronization Criteria” on page 243, CS_IMPORT will disable any LDAP groups and users previously imported into the library system and then removed from the XML file for a subsequent CS_IMPORT execution.

That is, if these properties are set to “Yes,” and the next time you run `ldap_exp -g group-list-filename` with those groups removed from `group-list-filename`, the groups and users will get disabled when CS_IMPORT runs again using the new XML file without those groups.

Also, any user/group previously imported from a Windows 2000 Active Directory will be disabled by CS_IMPORT if its *Imported User?*/*Imported Group?* property value is *Yes*.

8. Determine a valid pathname for the output XML file that LDAP_EXP produces. This is the file that contains all the users, groups, and memberships that are to be imported into the library system. By default, the XML file name is **ldap_exp.xml**
9. Run LDAP_EXP. Refer to “LDAP_EXP” on page 376 for the syntax of the command line. LDAP_EXP binds to the LDAP directory, searches for the requested group of unique names, generates an XML file containing the user/group names, and closes the LDAP directory.
10. Create a `crontab` file, specifying the start time and the interval from step 2, if you want LDAP_EXP to run periodically. (Refer to the `crontab` manual page for information about this file.)
11. Determine the name of the preview transaction file where you want to record the users/groups that would get imported into a library system if CS_IMPORT were run.

You can select any valid path and file name for the preview transaction file for CS_IMPORT. By default, the preview file is written to `$IDMDS_HOME/LibrarySystem/pbin/preview.log`.

12. Run CS_IMPORT. Refer to “CS_IMPORT” on page 333 for the syntax of the command line.
13. If you are satisfied with the changes outlined in the preview transaction log file, run CS_IMPORT again, this time without specifying a preview transaction log file. When CS_IMPORT executes, it parses the XML file

generated by LDAP_EXP and synchronizes the users/groups in the file with the users/groups in the library system.

14. After CS_IMPORT has executed, verify the changes that have been made to the library system database by using the CS Explorer Admin Tools to view the users, groups, and group memberships that have been imported.
15. Review the **LDAP_import_yyyymmddhhmmss.log** file generated by the CS_IMPORT daemon to verify that the desired users and groups were added to your library system (yyyy=year, mm=month, dd=day, hh=hour, mm=minutes, ss=seconds).
16. Create a `crontab` file, specifying the start time and the interval from step 2, if you want CS_IMPORT to run periodically. (Refer to the `crontab` manual page for information about this file.)

User Import using LDIF (LDAP Data Interchange Format) Format Files

LDIF (LDAP Data Interchange Format) is a file format based on Internet Engineering Task Force (IETF) Request for Comments (RFC) 2849 for importing and exporting data from LDAP directories.

Every LDAP system has utilities to create LDIF files. These files can be created in batches. FileNet Image Services provides a tool `fn_ldif_xfer` that converts the LDIF format files into FileNet proprietary XML format file. After this XML file is created, CS_IMPORT can be used to import users/groups to CS library using the batch mode flag. In batch mode, only add (or insert) operation is performed with no delete operation, i.e., the users and groups are added to the library system provided they do not exist in the system. If the users and groups already exist, then they are updated. The groups which do not have any members are added as disabled groups.

User Import Usage Guidelines

The usage guidelines listed here apply to the LDAP User Import tools, LDAP_EXP and CS_IMPORT.

- LDAP User Import consists of two standalone programs, **ldap_exp** and **cs_import**, which run on the initial storage server under a selected library system's Storage Manager.
- The **ldap_exp** and **cs_import** programs can be invoked from a Unix shell, a Windows DOS command line, or a script/batch file operation. They can also be scheduled via the Unix `cron` daemon or Task Scheduler (on Windows 2000).
- All the required parameters for **ldap_exp** and **cs_import** are supplied via the command-line argument list. See “LDAP_EXP” on page 376 and “CS_IMPORT” on page 333 for details.
- LDAP User Import imports users and groups only from iPlanet Directory Server 5.0 (or higher), running on Sun Solaris 8, Windows 2000, or HP-UX.
- LDAP User Import does not import LDAP subgroups or their members. That is, when you specify an LDAP group to be imported/synchronized with the groups and users in a library system, only the LDAP group and its immediate members (users) can be imported, not the subgroups or their members.
- LDAP User Import does not import LDAP users/groups whose names have more than 32 characters (37 characters if the LDAP/ prefix for the user/group name is included).
- LDAP User Import is designed to run until it has, in a single pass, completely synchronized your library system group and user information with the selected domain (LDAP Directory) group and user information. With each successive execution, User Import keeps the library system group and user information synchronized with the LDAP directory information.
- Before performing administrative tasks with the Content Services Admin Tools, you should verify (via the CS Configuration tool) that User Import is not subject to periodic execution via the Unix `cron` daemon. You can then perform any necessary bulk add or administrative tasks, and then use the administrative tools to verify that your library system looks okay.
- Before you run the User Import tools to perform actual processing on your library-system database, we highly recommend that you generate a Preview Transaction File to see what changes the daemon will make. If the Preview Transaction File reports errors or changes that you do not want to make, you should resolve them before running User Import for actual production processing. Additionally, the logfile **yyyymmddhhmmss.log** should be reviewed for potential issues which must be resolved prior to running User Import.
- The recommended execution interval for running the User Import tools once every 3600 seconds. Be sure to set this interval to a value appropriate for your network. For example, you may want to set it to 86,400 seconds to run once a day.
- You should not schedule CS_IMPORT to run until after LDAP_EXP has run to completion. (The running time of LDAP_EXP depends on the number of users it is exporting.) Otherwise, CS_IMPORT will be reading the **ldap_exp.xml** file before LDAP_EXP has finished generating it.
- When you are importing many of users and groups (hundreds or thousands) from an LDAP directory into a Content Services library system, the size of the XML file that LDAP_EXP generates may be several megabytes. And if LDAP_EXP runs with the `-v` option (verbose log output), then the log file **ldap_exp.log** generated by LDAP_EXP can also be large (several hundred kilobytes to a megabyte or more).

Since CS_IMPORT renames the XML file each time it runs, and appends entries to its log file, you will accumulate many XML files, and a lengthy log file (if log output is verbose) over time if you run LDAP_EXP and CS_IMPORT periodically, as with the `crond` daemon. Thus, you should make sure that the directory from which LDAP_EXP is invoked (where the XML files are placed) is in a partition of sufficient size. You may also want to add `gzip` or `compress` commands to your `crond` job to conserve disk space.

- If you are also using replication services on the library system, the following order is recommended:
 - For new library system installations, run User Import before enabling replication on the library system.
 - When upgrading a library system, once the upgrade is complete you must rename all library system userids to match the userids in the LDAP directory. Next, enable replication before setting the User Import? property to YES, and activating the User Import tool.
- User Import does not synchronize passwords between the library system and the LDAP directory. Any attempt to do so would be a security breach.
- If your library system has an existing user named Admin, that user does *not* become a member of newly imported LDAP groups that also contain a user named Admin.
- If **dirsync** imports a group and its member users from a directory server into a library system, and a user's membership in the group on the directory server is subsequently removed, **dirsync** is supposed to remove that membership in the imported CS group. If the imported user is a member of exactly one imported group in the library, then **dirsync** works as it should.

If, however, the imported user is a member of more than one imported group then, because of a bug (see FNDS00071097), the imported user remains in the imported group after the user's membership in the group on the directory server has been removed. In this case, the library system administrator must manually remove the CS membership from the imported group.

Imported Group? and Imported User? Properties

- A primary purpose of the Imported Group? and Imported User? properties is to support “single-pass” types of usage cases for User Import. For example, in such a scenario you might:
 - a. Run a single pass of User Import to import a particular LDAP group and its users (administrators, for example) into your library system.
 - b. Shut down the Unix daemon that launches the User Import tools.
 - c. Set the Imported Group? and Imported User? properties to No for the administrators group and its users, to specify that you will perform ongoing maintenance of them manually.
 - d. Start the Unix `crond` daemon to periodically launch the LDAP User Import tools.
- Exercise caution when changing the value of the Imported Group? and Imported User? properties. For example:
 - For a library-system group or user that was not added via the User Import tools, if you set the Imported Group? or Imported User? property to Yes and the group or user in question *does not* exist in the LDAP directory, the next execution of the User Import tools will delete it from the library system.
 - For a library-system group or user that was not added via the User Import tools, if you set the Imported Group? or Imported User? property to Yes and the group or user in question *does* exist in the LDAP

directory, the next execution of the User Import tools will overwrite its existing library-system information with information from the network domain.

- If the Imported User? property is set to Yes for a user who was *not* imported from an LDAP directory, the User Import tools will disable that user from the library system. Also, this property is not automatically set to Yes for the Administrator user. It is left blank.
- While a Group or User object's Imported Group? or Imported User? property is set to Yes, you should not delete or rename the group or user manually via the Content Services Admin Tools. You should first set the property to No, then make the change. You can then, if you wish, change this property back to Yes to allow the User Import tools to perform ongoing maintenance of the group or user.
- Prior to running the User Import tools, IDM Desktop must be configured to enable the “Use operating system credentials for logon” property. The IDM Configure tool will enable this property for all existing libraries once you enable it on a single library.
- It is recommended that you not enable the Import User? property for any Administrator users.

User/Group Synchronization Criteria

The synchronization criteria described in this section apply to groups based on LDAP organizational units. For each LDAP group the User Import tool first determines whether the group name already exists in the library system database. The User Import tool is implemented as the command-line programs “LDAP_EXP” on page 376 and “CS_IMPORT” on page 333.

Note The following changes to library system Group and User objects are subject to the setting of the Imported Group? and Imported User? properties (described below). These properties are described in the next topic.

- If the LDAP group name *does not* already exist in the library system, User Import adds it and processes its userid list as follows:
 - For userids that are new to the library system, the LDAP group being processed is assigned as the user's default group in the library system.
 - For userids that already exists in the library system, the name of the LDAP group being processed is added to the user's group list in the library system.
- If the group name *does* already exist in the library system, User Import merges the LDAP group's user list with the library system group's users list, processing userids as follows:
 - For userids that exist in the LDAP group but not in the library system, the user is added to the library system and the LDAP group being processed is assigned as the default library system group.
 - For userids that exist in the LDAP group and in the library system, their associated library system group list is updated.
 - For userids that exist in the library system group but not in the LDAP group, the user is removed from the library system group.
 - For userids that exist in the library system group but not in the LDAP group or in the LDAP userid list, the user is deleted from the library system.

The Imported Group? and Imported User? Properties

Group and User objects each have a property that determines whether User Import will keep them synchronized with their respective LDAP organizational units.

- The Group object **Imported Group?** property indicates whether the group's name and property information are imported from, and regularly synchronized with, the LDAP group information. This property is initially set to Yes if the group is imported by the User Import tool and No if added and maintained manually via the Content Services Admin Tools. Refer to *CS Explorer Online Help* for information about how you can change the value manually.
- The User object **Imported User?** property indicates whether the user's name and property information are imported from, and regularly synchronized with the LDAP organizational unit information. This property is initially set to Yes if the user is imported by the User Import tool and No if added and maintained manually via the FileNet Content Services Admin Tools. Refer to *CS Explorer Online Help* for information about how you can change the value manually.

Note If the Imported User?/Imported Group? property is set to Yes for a user/group who was *not* imported from an Windows domain userid list, the User Import Tool will disable that user/group in the library system.

These properties are not automatically set to Yes for the Administrator userid in the library system; they are left blank.

For guidelines on using these properties, refer to “[User Import Usage Guidelines](#)” on page 240. For instructions on how to change the value of these properties, refer to the *CS Explorer Online Help*.

Sample LDAP Export XML File

The following XML file is a sample of the output generated by the LDAP_EXP utility. Refer to “LDAP_EXP” on page 376 and “LDAP Export XML Schema” on page 248 for more information about the LDAP_EXP utility and the schema that represents the utility's XML output.

```
<?xml version="1.0" encoding="UTF-8"?>
<principals xmlns:xsi="http://www.w3.org/2001/XMLSchema-instance"
xsi:noNamespaceSchemaLocation="filenet_ulf_v1.xsd">
<users>
  <user>
    <dn>uid=JDover,ou=People, dc=idmds,dc=com</dn>
    <id>LDAP/JDover</id>
    <cn>Jill Dover</cn>
  </user>
  <user>
    <dn>uid=JJohnson,ou=People, dc=idmds,dc=com</dn>
    <id>LDAP/JJohnson</id>
    <cn>Jack Johnson</cn>
  </user>
  <user>
    <dn>uid=JJones,ou=People, dc=idmds,dc=com</dn>
    <id>LDAP/JJones</id>
    <cn>John Jones</cn>
  </user>
  <user>
    <dn>uid=JSmith,ou=People, dc=idmds,dc=com</dn>
    <id>LDAP/JSmith</id>
    <cn>James Smith</cn>
  </user>
</users>
<groups>
  <group>
    <dn>cn=Group 1,ou=Groups, dc=idmds,dc=com</dn>
    <id>LDAP/Group 1</id>
    <cn>Group 1</cn>
    <description>Group named "Group 1"</description>
  </group>
  <group>
    <dn>cn=Group c,ou=Groups, dc=idmds,dc=com</dn>
    <id>LDAP/Group c</id>
    <cn>Group c</cn>
    <description>Group named "Group c"</description>
  </group>
  <group>
    <dn>cn=Group b,ou=Groups, dc=idmds,dc=com</dn>
    <id>LDAP/Group b</id>
    <cn>Group b</cn>
    <description>Group named "Group b"</description>
  </group>
  <group>
    <dn>cn=Group a,ou=Groups, dc=idmds,dc=com</dn>
    <id>LDAP/Group a</id>
```

```

    <cn>Group a</cn>
    <description>Group named "Group a"</description>
</group>
<group>
    <dn>cn=Group i,ou=People, dc=idmds,dc=com</dn>
    <id>LDAP/Group i</id>
    <cn>Group i</cn>
    <description>Group named "Group i"</description>
</group>
</groups>
<members>
    <member>
        <groupName>cn=Group 1,ou=Groups, dc=idmds,dc=com</groupName>
        <memberName>cn=Group b,ou=Groups, dc=idmds,dc=com</memberName>
        <memberType>group</memberType>
    </member>
    <member>
        <groupName>cn=Group 1,ou=Groups, dc=idmds,dc=com</groupName>
        <memberName>uid=JDover,ou=People, dc=idmds,dc=com</memberName>
        <memberType>user</memberType>
    </member>
    <member>
        <groupName>cn=Group 1,ou=Groups, dc=idmds,dc=com</groupName>
        <memberName>uid=JJones,ou=People, dc=idmds,dc=com</memberName>
        <memberType>user</memberType>
    </member>
    <member>
        <groupName>cn=Group 1,ou=Groups, dc=idmds,dc=com</groupName>
        <memberName>uid=JJJohnson,ou=People, dc=idmds,dc=com</memberName>
        <memberType>user</memberType>
    </member>
    <member>
        <groupName>cn=Group c,ou=Groups, dc=idmds,dc=com</groupName>
        <memberName>cn=Group i,ou=People, dc=idmds,dc=com</memberName>
        <memberType>group</memberType>
    </member>
    <member>
        <groupName>cn=Group c,ou=Groups, dc=idmds,dc=com</groupName>
        <memberName>uid=JJJohnson,ou=People, dc=idmds,dc=com</memberName>
        <memberType>user</memberType>
    </member>
    <member>
        <groupName>cn=Group b,ou=Groups, dc=idmds,dc=com</groupName>
        <memberName>uid=JJones,ou=People, dc=idmds,dc=com</memberName>
        <memberType>user</memberType>
    </member>
    <member>
        <groupName>cn=Group a,ou=Groups, dc=idmds,dc=com</groupName>
        <memberName>cn=Group i,ou=People, dc=idmds,dc=com</memberName>
        <memberType>group</memberType>
    </member>
    <member>
        <groupName>cn=Group a,ou=Groups, dc=idmds,dc=com</groupName>

```

```
<memberName>uid=JJohnson,ou=People, dc=idmids,dc=com</memberName>
<memberType>user</memberType>
</member>
<member>
  <groupName>cn=Group a,ou=Groups, dc=idmids,dc=com</groupName>
  <memberName>uid=JJones,ou=People, dc=idmids,dc=com</memberName>
  <memberType>user</memberType>
</member>
<member>
  <groupName>cn=Group a,ou=Groups, dc=idmids,dc=com</groupName>
  <memberName>uid=JSmith,ou=People, dc=idmids,dc=com</memberName>
  <memberType>user</memberType>
</member>
<member>
  <groupName>cn=Group i,ou=People, dc=idmids,dc=com</groupName>
  <memberName>uid=JSmith,ou=People, dc=idmids,dc=com</memberName>
  <memberType>user</memberType>
</member>
</members>
</principals>
```

LDAP Export XML Schema

This topic describes the XML schema for the LDAP export data files that are generated by the LDAP_EXP utility.

The topic includes the following subtopics:

- “Conventions” on page 248
- “Element List” on page 248
- “Element Descriptions” on page 249
- “Schema Source” on page 252

Conventions

This document uses the following conventions:

Occurrence Indicators	
<i>none</i>	Required and non-repeatable.
?	Optional and non-repeatable.
*	Optional and repeatable.
+	Required and repeatable.
,	Sequence.
	Choice.
:	Identifies a default after a list of enumerated values.
(...)	Group.

Element List

This schema includes the following elements:

cn	groups	members
dn	id	memberType
description	identity	principals
group	member	user
groupName	memberName	users

Element Descriptions

cn	
description	LDAP common name (CN).
attributes	<i>none</i>
uses	<i>none</i>
used by	identity (extension to the user and group elements)
content	string

dn	
description	LDAP distinguished name (DN).
attributes	<i>none</i>
uses	<i>none</i>
used by	identity (extension to the user and group elements)
content	string

description	
description	LDAP description.
attributes	<i>none</i>
uses	<i>none</i>
used by	identity (extension to the user and group elements)
content	string

group	
description	A collection of elements that identify a group.
attributes	<i>none</i>
uses	dn, id, cn, description? (as derived by the identity extension)
used by	groups
content	sequence

groupName	
description	LDAP distinguished name (DN) for a group.
attributes	<i>none</i>
uses	<i>none</i>
used by	member
content	string

groups	
description	Collection of group elements.
attributes	<i>none</i>
uses	group*
used by	principals
content	sequence

id	
description	Unique ID. Typically, an LDAP uid or cn attribute value.
attributes	<i>none</i>
uses	<i>none</i>
used by	identity (extension to the user and group elements)
content	string

identity	
description	Collection of elements that describe a user or group.
attributes	<i>none</i>
uses	dn, id, cn, description?
used by	<i>none</i> (extends user and group)
content	sequence

member	
description	Collection of elements that describe a member. A member can be either a user or group.
attributes	<i>none</i>
uses	groupName, memberName, memberType
used by	members
content	sequence

memberName	
description	LDAP distinguished name (DN) for a member.
attributes	<i>none</i>
uses	<i>none</i>
used by	member
content	string

members	
description	Collection of member elements.
attributes	<i>none</i>
uses	member*
used by	principals
content	sequence

memberType	
description	Specifies whether a member is a user or group.
attributes	<i>none</i>
uses	<i>none</i>
used by	member
content	string (Restricted to: group user)

principals	
description	Root element of an LDAP export XML file.
attributes	<i>none</i>
uses	users, groups, members
used by	<i>none</i>
content	sequence

user	
description	A collection of elements that identify a user.
attributes	<i>none</i>
uses	dn, id, cn, description? (as derived by the identity extension)
used by	users
content	sequence

users	
description	Collection of user elements.
attributes	<i>none</i>
uses	user*
used by	principals
content	sequence

Schema Source

```
<?xml version="1.0" encoding="UTF-8"?>
<xs:schema xmlns:xs="http://www.w3.org/2001/XMLSchema"
elementFormDefault="qualified">
  <xs:element name="principals">
    <xs:complexType>
      <xs:sequence>
        <xs:element name="users">
          <xs:complexType>
            <xs:sequence>
              <xs:element name="user" type="identity" minOccurs="0"
maxOccurs="unbounded"/>
            </xs:sequence>
          </xs:complexType>
        </xs:element>
      </xs:sequence>
    </xs:complexType>
  </xs:element>
  <xs:element name="groups">
```

```

<xs:complexType>
  <xs:sequence>
    <xs:element name="group" minOccurs="0" maxOccurs="unbounded">
      <xs:complexType>
        <xs:complexContent>
          <xs:extension base="identity"/>
        </xs:complexContent>
      </xs:complexType>
    </xs:element>
  </xs:sequence>
</xs:complexType>
</xs:element>
<xs:element name="members">
  <xs:complexType>
    <xs:sequence>
      <xs:element name="member" minOccurs="0" maxOccurs="unbounded">
        <xs:complexType>
          <xs:sequence>
            <xs:element name="groupName" type="xs:string">
              <xs:annotation>
                <xs:documentation>Group LDAP DN</xs:documentation>
              </xs:annotation>
            </xs:element>
            <xs:element name="memberName" type="xs:string">
              <xs:annotation>
                <xs:documentation>Member LDAP DN</xs:documentation>
              </xs:annotation>
            </xs:element>
            <xs:element name="memberType">
              <xs:annotation>
                <xs:documentation>Group member is a "user" or "group"</
xs:documentation>
              </xs:annotation>
            </xs:element>
          </xs:sequence>
          <xs:simpleType>
            <xs:restriction base="xs:string">
              <xs:enumeration value="group"/>
              <xs:enumeration value="user"/>
            </xs:restriction>
          </xs:simpleType>
        </xs:complexType>
      </xs:element>
    </xs:sequence>
  </xs:complexType>
</xs:element>
</xs:sequence>
</xs:complexType>
</xs:element>
<xs:complexType name="identity">
  <xs:sequence>
    <xs:element name="dn" type="xs:string">
      <xs:annotation>

```

```

    <xs:documentation>LDAP Distinguished Name</xs:documentation>
  </xs:annotation>
</xs:element>
<xs:element name="id" type="xs:string">
  <xs:annotation>
    <xs:documentation>Unique ID, typically LDAP object uid or cn attribute.
Defined per customer policies.</xs:documentation>
  </xs:annotation>
</xs:element>
<xs:element name="cn" type="xs:string">
  <xs:annotation>
    <xs:documentation>LDAP Common Name (CN) Attribute Value</xs:documentation>
  </xs:annotation>
</xs:element>
<xs:element name="description" type="xs:string" minOccurs="0">
  <xs:annotation>
    <xs:documentation>LDAP Description Attribute Value</xs:documentation>
  </xs:annotation>
</xs:element>
</xs:sequence>
</xs:complexType>
</xs:schema>

```

Managing Multiple Library Systems

Some sites may require more than one library system (that is, multiple Property Managers and associated Storage Managers) to manage their information. To determine the number of library systems your site will need as well as the overall configuration of servers and clients, consider the following:

- How many users will be registered?
- How many users will be active on the library system at any time?
- Are users dispersed over multiple geographically located sites?
- What types of applications are being used to generate the stored files?
- What versions of operating systems are being used?
- Do some work groups require customized configuration settings?
- Will all users require the ability to search for files based on file contents as well as descriptive properties?
- Can additional application servers be made available and what are the configurations (for example, disk sizes, CPU speed, available RAM)?
- Will users require the ability to replicate identical document, user, group, and property data into multiple systems?

Some sites may want to set up multiple library systems for customization and organizational reasons, rather than solely performance. Sites with departments that require different sets of custom properties or special configuration may prefer multiple library systems.

For example, if you have one large accounting department that requires its own set of fifteen custom properties, you will be left with only five of these properties for all other customization needs. In this case, you might consider setting up an entirely separate library system for the accounting department and adding the remainder of the users to another library system.

Note Refer to the “[Installation Guide](#)” on page 75 for information on how to install a library system and to “[Moving Content Services](#)” on page 296 for details on how to move a library system to a different server.

Sharing Servers and Disk Space

Storage Managers can share the same server with other Storage Managers, as long as each Storage Manager is associated with a different library system.

The following illustration shows some of the common configuration features of a multisystem site:

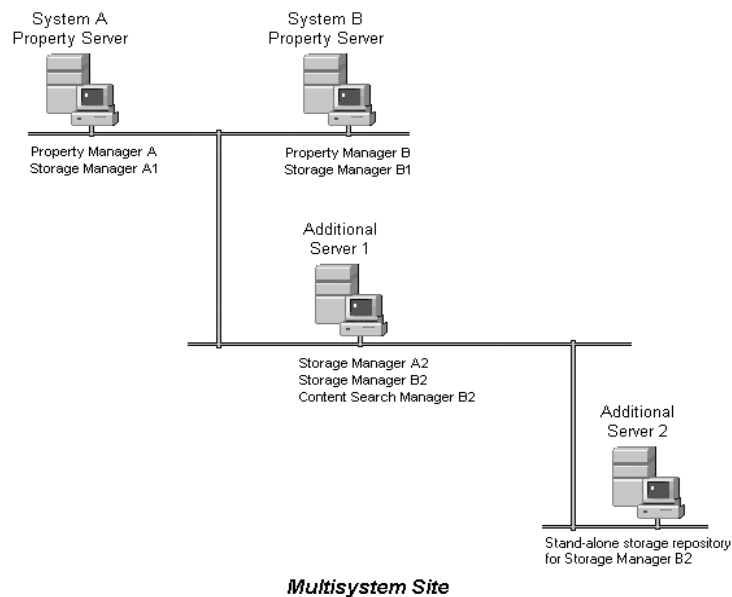

In this illustration, systems A and B each have an additional Storage Manager, both of which have been installed on the same remote server. Also on that remote server, a Content Search Manager has been installed for system B.

Storage repositories assigned to a Storage Manager can be redirected to other machines, thus spreading the disk space requirements across the network.

In the illustration above, one of the storage repositories created for Storage Manager B2 has been placed on a network server. Thus, assigning remote storage repositories is one way of expanding the disk space available for storing library system controlled versions, especially if you cannot dedicate more machines to library system services.

If you install an optional Content Search Manager, you must take into account its disk space requirements, especially in multisystem configurations.

Optimizing Search Queries

The CS library system provides better performance for particular kinds of searches. This is due partly to the requirements of content search functionality, and partly to optimization of the search processing that contains Keyword property search criteria.

Using Indexed Properties

The object properties in the following lists are indexed in the library system's database tables. To improve the response time for searches, you should build the search criteria with indexed properties whenever possible. Search performance will improve regardless of which search operators are used. For most of these objects, the indexed properties include, but are not limited to, those properties that make up the object's key (uniquely identifying an object or object instance).

Those objects having more than one indexed property use a composite index for the listed properties:

Object	Property Name
Access Control Object	Parent Object Name User or Group Name User or Group Type Parent Object Type
Application Object	Application Name Parent Object Parent Name Application Name
Archive Category Object	Archive Category
Archive Repository Object	Archive Repository ID
Checkout Object	Item ID Version ID Checked Out By User
Content Search Repository Object	Content Search Repository ID
Content Search Manager Object	Server
Custom Object	ISV ID Object Type Object Key
Custom Property Object	Property Number Property Name

Object	Property Name
Default Item Access Control Object	Source Object Type
	Source Object Name
	User or Group Type
	User or Group Name
	Object Type
Group Object	Group Name
Group Member Object	Group Name
	User Name
Item Object	Item ID
	Date Added
	Current Version Date
	Added By User
	Added By Group
	Original File Name
	Current Version Author
	All custom properties
Keyword Object	Item ID
	Keyword
Message Object	Message ID
Other System Object	System Name
Property Manager Object	System Name
Search Object	Search Name
	Search Type
	Search Reference
Session Object	Session Number
Storage Category Object	Storage Category
Storage Repository Object	Storage Repository ID
System Object	System Name
User Icon Object	User Name
	Object Type
	Object Key
User Object	User Name
	Network logon Name
Version Object	Version ID
	Item ID

Custom properties can be indexed, depending upon the setting for the *Indexed?* property in the instance of the Custom Property object.

The LIKE Operator

Avoid using the LIKE operator and, wherever possible, use the following search operators instead:

- EQUALS, as in:

```
Added By User = John Doe
```

- GREATER THAN / LESS THAN combinations, as in:

```
Date Added > January 1, 1997
```

and

```
Date Added < March 1, 1997
```

Use wildcard characters with the LIKE operator only as follows:

- Use a wildcard character only at the end of a value on which you are searching (for example, John%). This LIKE search will be nearly as fast as an EQUAL search.
- Avoid beginning a value with a wildcard character (for example, %son).
- Avoid beginning and ending a value with a wildcard character (for example, %son%).

Using Secure Searches

If the Secure Searches? property is set to Yes in the System object, a user or group must have at least Viewer access rights to all the results returned for any search. This requirement means that the library system must do access checking as part of the search procedure, which slows response time.

Therefore, unless your site specifically needs secure searches (or unless its users often run content searches), we suggest you disable this feature by setting the Secure Searches? property value to No in the System object. If needed, you can then use the Secure Searches property of the User, Group, or Search object to enable secure searches in more restrictive, or highly specific cases.

With secure searches *enabled*, content search performance may actually improve, especially on system-wide searches for a particular word or phrase. This is because the number of files searched would be limited to those to which the user has at least Viewer access rights.

Specifying Keywords in Searches

- Avoid creating a complex set of search criteria statements connected by ANDs and ORs.
- Do not overuse particular Keyword property values (avoid assigning and searching on keywords that describes a large percentage of your items).

Using Content Search Criteria

In any search containing *content* search criteria, try to make the associated *property* search criteria as specific as possible to limit the number of results returned.

Remember, however, that when contents and property search criteria are combined, the property search tends to be the faster portion of the search.

When only content values (and no property values) are specified for a search, an optimized search algorithm is applied. Depending on the environment, a content-only search may be a viable choice for best performance.

Content Search Filters

When a request is submitted to index a file, the Content Search Manager determines the file's format by examining the contents of the file. If a filter is available for the format, the file is converted to ASCII. If a file is recognized as being in text format already, it will be indexed as is (that is, as if it were already ASCII). If the format is not recognizable or a filter is not available, the file is not indexed.

Notes

- If you need to index a file type not on this list, and if you have a filter for that file type, contact FileNet Professional Services for assistance in setting it up for use.
- The KeyView filter for indexing Microsoft Word files does not index any words in headers or footers of files when the filename extension is DOC or RTF. In case you want to index headers or footers in such files, You need to change your *style.uni* as following:

```
type: "application/msword"
  /format-filter = "flt_kv -headfoot"
  /charset      = guess
  /def-charset  = 1252
```

```
type: "application/rtf"
  /format-filter = "flt_kv -headfoot"
  /charset      = guess
  /def-charset  = 1252
```

Archive Formats

Format	Versions
PKZIP	through 2.04g

Computer-Aided Design

Format	Versions
AutoCAD Drawing	R13, R14, 2000, 2004
AutoCAD Drawing Exchange	R13, R14, 2000, 2004
Microsoft Project	98, 2000, 2002
Microsoft Visio	5, 6, 2000, 2002, 2003

Display Formats

Format	Versions
Adobe Portable Document Format	1.1 to 1.6

Graphic Formats

Format	Versions
Computer Graphics Metafile	N/A
CorelDRAW (TIFF header)	through to 9.0
DCX Fax System	TIFF/CCITT/DCX
Encapsulated PostScript (raster)	TIFF header
Enhanced Metafile	N/A
Graphic Interchange Format	87, 89
JPEG	N/A
Lotus AMIDraw Graphics	N/A
Lotus Pic	N/A
Macintosh Raster	2
MacPaint	N/A
Microsoft Office Drawing	N/A
PC PaintBrush	3
Portable Network Graphics	N/A
SGI RGB Image	N/A
Sun Raster Image	N/A
Tagged Image File	3.0 to 6.0
Truevision Targa	2
Windows Animated Cursor	N/A
Windows Bitmap	N/A
Windows Icon Cursor	N/A
Windows Metafile	3
WordPerfect Graphics1	1
WordPerfect Graphics2	2, 7

Mail Formats

Format	Versions
Microsoft Outlook	97, 2000, 2002, 2003
Microsoft Outlook Express	N/A
Microsoft Outlook Personal Folder (Windows only)	97, 2000, 2002, 2003

Multimedia Formats

Format	Versions
MPEG-1 Audio Player 3	ID3 versions 1 and 2

Presentation Formats

Format	Versions
Applix Presents()	4.0, 4.2, 4.3, 4.4
Corel Presentations	7, 9, 10, 11, 2000
Lotus Freelance Graphics	96, 97, 98, R9, 9.8
Lotus Freelance Graphics2	2
Microsoft PowerPoint Windows	97, 2000, 2002, 2003
Microsoft PowerPoint Windows	95
Microsoft PowerPoint PC	4
Microsoft PowerPoint Mac	98

Spreadsheets Formats

Format	Versions
Applix Spreadsheets	4.2, 4.3, 4.4
Comma Separated Values ()	N/A
Coral Quattro Pro	5, 6, 7, 8
Lotus 1-2-3	96, 97, R9, 9.8
Lotus 1-2-3	2, 3, 4, 5
Lotus 1-2-3 Charts	2, 3, 4, 5
Microsoft Excel Macintosh	98

Format	Versions
Microsoft Excel Windows	2.2, through 2003
Microsoft Works for Windows	1.x to 4.0
Microsoft Excel Charts	2, 3, 4, 5, 6, 7
Microsoft Works Spreadsheet	1, 2, 3, 4

Text and Markup Formats

Format	Versions
ANSI	N/A
ASCII	N/A
HTML	3, 4.0
MIME	N/A
IBM DCA/RFT (Revisable Form Text)	SC23-0758-1
Microsoft Excel Windows XML	2003
Microsoft Word Windows XML	2003
Microsoft Visio XML	2003
OpenOffice	1, 1.1
Rich Text Format	1 through 1.7
StarOffice	6, 7
Unicode Text	3, 4
XHTML	1.0
XML (generic)	1.0

Word Processors Formats

Format	Versions
Adobe Maker Interchange Format	5, 5.5, 6, 7
Applix Words	3.11, 4, 4.1, 4.2, 4.3, 4.4
DisplayWrite	4

Format	Versions
Folio Flat File	3.1
Fujitsu Oasys	7
JustSystems Ichitaro	8, 9, 10, 12
Lotus AMI Pro	2, 3
Lotus AMI Professional Write Plus	2.1
Lotus Word Pro (Windows x86 only)	96, 97, R9
Lotus SmartMaster (Windows x86 only)	96, 97
Microsoft Word PC	4, 5, 5.5, 6
Microsoft Word Windows	1.0 and 2.0
Microsoft Word Windows	6, 7, 8, 95
Microsoft Word Windows	97, 2000, 2002, 2003
Microsoft Word Macintosh	4, 5, 6, 98
Microsoft Works	1, 2, 3, 4
Microsoft Works	6, 2000
Microsoft Windows Write	1, 2, 3
WordPad	through 2003
WordPerfect Windows	5, 5.1
WordPerfect Windows	6, 7, 8, 9, 10, 11, 2000
WordPerfect Linux	6, 8
WordPerfect Macintosh	1.02, 2, 2.1, 2.2, 3, 3.1
XyWrite	4.12

Configuring Content Search Stopwords

Stopwords can be configured in following ways:

Collection specific

Using style.stp file created in <install drive>\filenet\<library>\content\index\<repository>\style one can create a collection specific stopwords list. This file lists the words that should not be indexed. Words on this list do not make it into a collection's word index, and therefore are not searchable. The style.stp supports the following:

- Regular expressions
- Case-sensitive matching (not case-insensitive)
- Only single-byte character sets

Locale specific

A stopword file for each language (locale) is located as shown in the following table:

OS Platform	Location
Windows	InstallDrive:\filenet\Verity\common\language\vdk30.stp
UNIX	\$IDMDS_HOME/Verity/common/language/vdk30.stp

Modify the vdk30.stp file to add or delete locale-specific words to/from the list.

Note FileNet recommends that stopwords not to be used for content searches. If you need a stopwords file, consult the Verity K2 documentation for information.

Function-based Indexes

If your database engine is the Enterprise Edition of Oracle9i 9.2.0 or Oracle 10g 10.2.0.1.0, function-based indexes are available within Oracle when performing case-insensitive searches. Function-based indexes improve search performance only for case-insensitive searches, and should not be used unless performance without such indexes is poor. Moreover, function-based indexes require queries to be based on cost-based optimization, not rule-based optimization. You can set up function-based indexes only by performing a procedure after installing (or upgrading to) Content Services 5.5. You cannot set up these indexes during installation of Content Services or dynamically at runtime.

To enable the cost-based optimizer to use function-based indexes, set the following Oracle session or system variables:

```
QUERY_REWRITE_ENABLED=TRUE
QUERY_REWRITE_INTEGRITY=TRUSTED
COMPATIBLE=8.1.0 or higher
```

The command `QUERY_REWRITE_INTEGRITY=TRUSTED` needs to be in effect only while building the function-based index. You can place the `QUERY_REWRITE_ENABLED=TRUE` command in the file **init.ora**.

After creating the function-based index you need to run the `ANALYZE` command on the index and the table containing the column on which the index is built. The statistics you specify in the `ANALYZE` command can be gathered with either the `ESTIMATE` or the `COMPUTE` option.

For example, use the following SQL statement to create a function-based index named `index1` on a column named `col1` in table named `table1` (where the function `NLS_UPPER` returns a string all of whose letters are uppercase):

```
CREATE INDEX index1 ON table1 (NLS_UPPER(col1));
```

The following procedure provides a complete example of how to create function-based indexes for a library `lib1`. The procedure refers to some important function-based indexes that can be created. Some sites may need indexes on additional columns not referenced in the procedure.

To create a function-based index:

1. Choose the function-based indexes you will need.
2. Edit the **init.ora** file as follows:
 - Set `QUERY_REWRITE_ENABLED` to `TRUE`
 - Set `COMPATIBLE` to `8.1.0` or higher

3. Restart the Oracle instance.

4. Start a SQL*PLUS session and run the following session command:

```
ALTER SESSION SET QUERY_REWRITE_INTEGRITY=TRUSTED;
```

5. Create all the function-based indexes. The commands listed below are examples illustrating how to create function-based indexes and are recommended for Content Services. The next-to-last command in the list, creating the function-based index **fe_ina03**, is for an indexed single-valued custom property. The last command in the list, creating the function-based index **fitmv01**, is for an indexed multivalued custom property. All the others are for ordinary (non-custom) properties. You may want to create additional function-based indexes for *string* custom properties that are indexed.

```
CREATE INDEX fi3840_2 ON access_control(NLS_UPPER(ac_inst_nm));
CREATE INDEX fi256_4 ON element(NLS_UPPER(e_org_filename));
CREATE INDEX fi256_5 ON element(NLS_UPPER(e_icon_title));
CREATE INDEX fi512_1 ON version(NLS_UPPER(v_file_name));
CREATE INDEX fi8960_4 ON custom(NLS_UPPER(co_key));
CREATE INDEX fe_ina03 ON element(NLS_UPPER(e_ina03));
CREATE INDEX fitmv01_value ON item_mv_custom01(NLS_UPPER(itmv01_value));
```

6. Collect statistics on each library table and for all indexes, including the function-based indexes. The two commands listed below are examples illustrating how to collect statistics for the table **access_control** and a function-based index **mustangl.1256_4**:

```
ANALYZE TABLE lib1.access_control COMPUTE STATISTICS;
ANALYZE INDEX mustangl.1256_4 COMPUTE STATISTICS;
```

The following procedure uses a plan table to verify that the optimizer is using a function-based index that you have created for library LIB1.

To verify that a function-based index is being used:

1. Create the plan table by running the following command:

```
oracle\rdbms\admin\utlxplan.sql
```

2. Run the following command to generate an explain plan for a SQL statement that selects `e_name` and `e_org_filename` from the `lib1.element` table where the `e_org_name` is (case-insensitive) 'file.txt':

```
EXPLAIN PLAN SET STATEMENT_ID = 'verify' FOR
SELECT e_name, e_org_filename FROM lib1.element
WHERE NLS_UPPER(e_org_filename) = NLS_UPPER('file.txt');
```

3. To display the explain plan, run the following command:

```
SELECT LPAD(' ', 2*(level-1)) || operation, options,  
       object_name, position)  
FROM plan_table  
START WITH id = 0 AND statement_id = 'verify'  
CONNECT BY prior id = parent_id AND statement_id = 'verify';
```

The operation column of the explain plan output should show that an index is being used in the query (for example, an index range scan).

Audit Logging

The Audit Logging feature allows administrators to capture data on all usage-related library system events. Library system auditing can capture all processes that users run from their desktop, regardless of the application. This means that auditing can capture IDM Desktop, Web Services, and CS Admin Tools user activities.

The audit data may help to determine potential attempts to breach library system security. Using the audit log information, you can:

- Audit suspect activities.
- Monitor specific library systems and the activities within them.
- View the audit trail by accessing the database tables directly, using your own SQL report generating software.

The audit log includes information on:

- Who initiated an action.
- The client workstation used.
- The date and time of the action.
- The specific action taken.
- The object acted upon (if any).
- The result of the action (success or failure).
- Additional information specific to the operation performed.

Notes

Audit Logging monitors only library system events. Events such as document printing are not under the control of library system services software, and therefore cannot be monitored by library system Audit Logging.

The library system auditing feature is different from the auditing features provided by Oracle and MS-SQL Server. The databases' auditing features capture SQL events; library system auditing captures document management events and stores them in Audit Event objects, which can be logged to provide an immediately useful record of how users are interacting with library system.

The library system database schema documentation is available in the [“Creating Reports Using Database Schemas” on page 404](#) section of this document.

For tool-specific instructions on using Audit Logging, refer to the *CS Explorer Online Help*.

Audit Logging Features

With the library system Audit Logging feature you can:

- Turn auditing on and off globally.
- Turn individual events on and off.

- Log events that succeed.
- Log events that fail.
- Never log an event.
- Clear some or all of the audit log based on date or set number.

The library system Audit Logging feature monitors these events:

Add Object	Suspend Session
Get Object	Resume Session
Delete Object	Add Item
Modify Object	Checkin Version
Check Object Existence	Checkout Version
Get Object Access Info	Cancel Checkout
Rename Object	De-index Version
Modify Password	Archive Version
Logon	Index Version
Logoff	Reclaim Version
Change Group	Search

You can specify which audit events to monitor by modifying the Audit Events object. For tool-specific instructions on using Audit Logging, refer to the *CS Explorer Online Help*.

Each time a user performs an audited operation, an audit log entry is made. Because the audit log can grow quite large, it is best to carefully select the events to audit for your library system.

Note When any of the audit settings are changed, the changes affect subsequent user sessions. Any currently active user sessions (including the administrative session) do not reflect the audit changes.

Setting Up and Managing Auditing

When Audit Logging is enabled, the database can grow quite large. You may need to allocate additional space for the database (and for the transaction log). The amount of disk space required depends on:

- Which user events you choose to audit.
- The total number of user events audited.
- How many users are actively using the system.
- How long you plan to keep the audit log online before clearing it.

After turning auditing on, you should monitor the growth of the system for a few days to get an idea of your additional space requirements.

Auditing is constrained by database row and column size limits. The event data that is logged is truncated if the data captured for that event exceeds the set limit. The audit feature appends an ellipsis at the end of the strings that were truncated.

Turning Auditing Logging On or Off

Audit Logging can be turned on or off for an entire library system, and individual audit event items can be set to log on success, to log on failure, or to not log at all. For instructions on how to turn auditing on and off, refer to the *CS Explorer Online Help*.

Viewing the Audit Log

You can view the audit log from CS Explorer, or you can use SQL utilities to create your own view of the audit log.

- For instructions on viewing the audit log, refer to the *CS Explorer Online Help*.
- For an explanation of the audit log entries, refer to “[Audit Log File Format](#)” on page 270.
- For instructions on clearing audit log entries and creating audit log sets, refer to “[Managing the Audit Log File](#)” on page 272.
- For instructions on creating audit log reports using SQL utilities, refer to “[Audit Log Reports](#)” on page 274.

Audit Log File Format

The Audit log data is formatted as follows.

Log Item	Description
Audit Event ID	The specific event which occurred.
Object ID	(Optional) The type of object acted upon.
Object Key	(Optional) The unique identifier that differentiates the object acted upon.
Param 1	Operation specific parameters and values. Refer to “ Event Parameters ” on page 271 for details.
Param 2	A list of operation specific parameters and values. Refer to “ Event Parameters ” on page 271 for details.
Param 3	A list of operation specific parameters and values. Refer to “ Event Parameters ” on page 271 for details.
Param 4	A list of operation specific parameters and values. Refer to “ Event Parameters ” on page 271 for details.
Search Request Start Key	(Searches only) The start key.
Search Request Direction	(Searches only) Search direction.
Search Request Count	(Searches only) The hit count.

Log Item	Description
Date Time	The date and time of the action.
User	The user who initiated the action.
Status	The status code, where 0 = success.
Workstation	The network node name of the client workstation where the action originated.
Elapsed Time	Duration of the operation, in milliseconds.
Set Number	The logical set number which this set belongs to. For more information on audit log sets, refer to “ Managing the Audit Log File ” on page 272.
Process ID	The ID of the client process which initiated the action.
Flags	(Optional) Flags specified for the operation.
Filename	(Optional) The source or destination filename passed to the operation.

Event Parameters

Library system functions that add or modify objects create event parameters in the audit log. The event parameters are stored as a parallel list of attributes and values. Parameters 1 and 3 contain a list of each attribute name, separated by commas. Parameters 2 and 4 contain the corresponding values, separated by commas.

The parallel list is structured like this example:

Param 1	Current Version Checked Out?,	Protected?,	Allow Secondary Version Lines?,	...
Param 2	No,	Yes,	Yes,	...
Param 3	Permanent Version?,	Checked Out?,	Check In By User,	...
Param 4	No,	No,	georgew,	...

This information is displayed in the audit log as follows:

Param 1	Current Version Checked Out?,Protected?,Allow Secondary Version Lines?,...
Param 2	No,Yes,Yes,...
Param 3	Permanent Version?,Checked Out?,Check In By User,...
Param 4	No,No,georgew,...

To minimize the size of the Audit Log, event parameters **may not** contain duplicate information if that information appears elsewhere. For example, information contained in the Object Key is not duplicated in the event parameter.

Sample Audit Log Entry

Audit Event - Add Item

Audit Event ID	Add Item
----------------	----------

Object ID	Item
Object Key	003670007
Param 1	Current Version Checked Out?,Protected?,Allow Secondary Version Lines?,Storage Category,Archive Category,Default Checkout Filename,Online Limit,Online Version Control,Online Disk Space,Current Version ID,Current Version Author,Last Accessed...
Param 2	No,Yes,Yes,Documents,Trash,7016.txt,5,1,1035,1,georgew,General Users,Yes,0,1
Param 3	Permanent Version?,Checked Out?,Check In By User,Checked In By Group,Last Access User,Last Access Group,Availability Status,Secondary Version Line Count,Merge-Source Version ID,Merge-Destination Version ID,File Size,Storage Repository,La...
Param 4	No,No,georgew,General Users,georgew,General Users,Online,0,0,0,1035,1,Yes,Index Pending,No
Search Request Start Key	
Search Request Direction	
Search Request Count	
Date Time	1999-07-04T09:55:57,607
User	georgew
Status	0
Workstation	martha
Elapsed Time	640
Set Number	44
Process ID	5911
Flags	16
Filename	7016.txt

Managing the Audit Log File

The rate of audit log growth depends on library system usage and the number of events being audited. To effectively manage auditing, you can separate events into distinct sets, and delete old sets after carefully reviewing their contents. You establish the conditions that determine when a new set begins. Each audit log entry is stamped with the current set number when it is added.

For example, you may decide to group all events in a single day into a set and to increment the set number at 6:00 pm each working day. You can then review the set for the day while events are logged to the next set. After you have analyzed the events in a given set, you can delete the set to conserve disk space.

Alternatively, you can retain a set indefinitely and delete old entries based on their date. For example, you can delete log entries at the end of the month.

Note FileNet recommends that you enable Audit Logging for only those events which require monitoring and that you delete old audit log entries when no longer needed. Otherwise, the audit log may become unwieldy.

Content Services provides three stored procedures to delete audit log entries and to increment the set number:

- **stpTruncAuditLog**
- **stpTruncAuditByDate**
- **stpIncrementSet**

There is no CS Explorer interface for these stored procedures. You must run them from a standard SQL tool such as Query Analyzer or SQL Plus.

To copy the audit log data to a file, use a SQL utility such as **bcp**. For more information, refer to “[Audit Log Reports](#)” on page 274.

stpTruncAuditLog

This stored procedure deletes all audit entries having a set number less than or equal to the specified set number. The number of rows deleted will be displayed.

Any entries having a set number greater than the *current* set number will also be deleted. This situation would occur if the set number rolled over. See **stpIncrementSet** for more information.

MSSQL	If no set number is specified, the current set number is incremented and all previous audit entries will be deleted.
Oracle	A set number must always be specified. Use a set number of zero (0) to indicate that all current entries should be deleted and the set number incremented. No row count or messages will be returned.

stpTruncAuditByDate

This stored procedure deletes all audit log entries prior to the specified date, and displays the number of rows deleted. To prevent simultaneously occurring transactions from being deleted, the specified date must be prior to the current date.

MSSQL	MS SQL Server allows a variety of date formats to be used for the date parameter. If you enter an incorrect date format, an error message is displayed.
Oracle	The actual parameter passed to Oracle is a string which is converted inside the stored procedure to a date in the format MM-DD-YY.

stpIncrementSet

This stored procedure increments the current set number without taking any other action. Use this stored procedure if you wish to differentiate between groups of transactions without deleting any entries. At a later date, you can use **stpTruncadtTopAll** to delete the transactions in set order. To delete only entries with a given set number while retaining entries with lower set numbers, use direct SQL commands.

Audit Log Reports

You can view the audit log with CS Explorer, or you can use your database utilities to create reports. For smaller library systems running MSSQL Server, you can use the **bcp** utility to export the audit information into a spreadsheet for simple analysis. For a high-volume library system, you can use SQL database audit report utilities to analyze the log data.

To create the SQL view of the audit log:

Internally each audit log record contains only a numerical ID indicating the event represented. Content Services displays a text string referenced by this numerical ID. You can use the following database view to generate reports that display the more useful event description instead of a cryptic ID.

Define the database view using the following SQL statement. Enter all the text on one line: it is presented here on several lines for easier reading. The precise form of the SQL statement depends on your database.

For a SQL Server 2000 database, the SQL statement is as follows:

```
create view AuditLog as select
EVENT_ID = NLS_TEXT,
OBJECT_KEY = AL_OBJECT_KEY,
EVENT_PARAM1 = AL_EVENT_PARAM1,
EVENT_PARAM2 = AL_EVENT_PARAM2,
EVENT_PARAM3 = AL_EVENT_PARAM3,
EVENT_PARAM4 = AL_EVENT_PARAM4,
SR_START_KEY = AL_SR_START_KEY,
SR_DIRECTION = AL_SR_DIRECTION,
SR_COUNT = AL_SR_COUNT,
DATETIME = AL_DATETIME,
USR = AL_USER,
STATUS = AL_STATUS,
WORKSTATN_ADDR = AL_WORKSTATN_ADDR,
ELAPSED_TIME = AL_ELAPSED_TIME,
SET_NUMBER = AL_SET_NUMBER,
PROCESSID = AL_PROCESSID,
FLAGS = AL_FLAGS,
FILENAME = AL_FILENAME from nls_data,
audit_log where NLS_MODULE_ID = 63999 and
NLS_STRING_ID = AL_EVENT_ID + 64 and
NLS_LANGUAGE_ID = (select L_LANGUAGE from library)
```

For an Oracle database, the SQL statement is as follows (be sure to replace <NAME> with the library name):

```
create view <NAME>.AuditLog as select
NLS_TEXT "EVENT_ID",
AL_OBJECT_KEY "OBJECT_KEY",
AL_EVENT_PARAM1 "EVENT_PARAM1",
AL_EVENT_PARAM2 "EVENT_PARAM2",
AL_EVENT_PARAM3 "EVENT_PARAM3",
AL_EVENT_PARAM4 "EVENT_PARAM4",
AL_SR_START_KEY "SR_START_KEY",
AL_SR_DIRECTION "SR_DIRECTION",
AL_SR_COUNT "SR_COUNT",
AL_DATETIME "DATETIME",
```

```
AL_USER "USR",
AL_STATUS "STATUS",
AL_WORKSTATN_ADDR "WORKSTATN_ADDR",
AL_ELAPSED_TIME "ELAPSED_TIME",
AL_SET_NUMBER "SET_NUMBER",
AL_PROCESSID "PROCESSID",
AL_FLAGS "FLAGS",
AL_FILENAME "FILENAME" from <NAME>.nls_data,
<NAME>.audit_log where
NLS_MODULE_ID = 63999 and
NLS_STRING_ID = AL_EVENT_ID + 64 and
NLS_LANGUAGE_ID = (select L_LANGUAGE from
  <NAME>.library);
```

You can customize the display order of the column names, but the referenced column names and the rest of the view definition syntax must be exactly as shown in the SQL statements above. Do not insert carriage returns in the view definition.

To use the bcp utility:

Change to the **Drive:\Mssql\Binn** directory and enter the following command:

```
bcp librarysystem..AuditLog out filename -U login_id -P password -N
```

where:

librarysystem is the library system name

filename is the output filename for the report

login_id is the system administrator login name

password is the system administrator password for the database

Secure Document Delete

The Secure Document Delete feature, when enabled, will scrub a version file on the storage server during a delete operation, as well as during such common operations as automatic or ordinary archiving, reclaim daemon operations, and indexing. When documents are removed using Secure Document Delete, they are deleted permanently from those repository directories with no possibility of recovery via disk recovery tools.

Scrubbing means that the file's entire content is overwritten by a byte pattern before the file is actually deleted.

Secure Document Delete does not delete files from client machines. To ensure secure delete functionality on servers containing library system components, do not install client interfaces (such as IDM Desktop) on those servers.

Neither Replication Services nor Web Services scrub files during add, checkin, and checkout operations. For simple delete operations as may be desired during a “purge” process however, Secure Document Delete is applied on all servers that have this feature turned on.

Using Secure Document Delete

You can configure the Secure Document Delete feature by selecting one of the options described below.

Refer to “[Storage Manager Initialization Parameters](#)” on page 144 for configuration procedures.

Level	Description
No Secure Deletes	Ordinary delete. Files are not overwritten before being deleted.
One Scrub	Files are overwritten with zeroes once before being deleted. This level corresponds to the Clear definition of the DOD 5220.22-M specification.
Three Scrubs	Files are overwritten once with an arbitrary character, again by the character's complement, and finally by a random character before being deleted. This level corresponds to the Purge or Sanitize definition of the DOD 5220.22-M specification.

The initial and additional (remote) Storage Managers of a library system are each separately configurable with respect to secure deletes. Whether an item (document) is securely deleted depends on the secure-delete setting of all the Storage Managers that govern the storage repositories where the versions of the item are stored.

When an item is added to a library, it is given a Storage Category, which is associated with the storage repository where the versions of the item will be stored. As one storage repository fills up, the system administrator will assign the Storage Category to another storage repository. Thus, over time, different versions of the same item may end up in different storage repositories.

To ensure that an item is securely deleted, make sure it is given a Storage Category all of whose associated storage repositories will only be on servers where the Storage Manager is configured for secure deletes. Beware that if even one of the storage repositories associated with the Storage Category is on a server whose Storage Manager is not configured for secure deletes, then any versions of the item that are stored on that server will not be securely deleted.

Which Files are Scrubbed

Secure deletes are carried out only in the places that move or delete files being managed by a Storage Manager, or subsets of information about these files. For example:

- When delete item is called, the target file is scrubbed.
- When versions are archived from the storage repositories, the source is scrubbed.
- When lost versions are moved into the lost+found directory, the source is scrubbed.
- When files are indexed any temporary copy files, and filtered files (temporary or otherwise) that have completed their lifetime are scrubbed.
- The reclaim daemon scrubs the **rcmd**, **rfile**, and **dfile** directories during a reclaim of a version file from offline storage.

Which Files are Not Scrubbed

Library files created on, copied to, or left behind on a client machine are not controlled by Secure Document Delete. Files will be insecurely deleted on the client, for example, during checkin. You must manage the secure deletion of these files using your own tools.

Turning on Secure Document Delete does not clean up directories containing files that have already been deleted.

When files are moved for archiving, the source file is scrubbed. Once files are archived, however, their secure deletion from archive repositories (**dfile** directories to which archived document versions are moved) is the responsibility of the system administrator. That is, you must use your own tools to securely delete those files as they permanently archive, reclaim, or dispose of them from archive repositories.

During de-index operations, the entry is marked for deletion from the index, but the indexed words are not removed until the next merge occurs.

Content Search Repositories going through indexing rebuilds or deletes are not scrubbed. Administrators must delete securely the old index using their own tools prior to rebuilds.

During a content search indexing merge (a regular internal operation), the indexing software does not scrub its own temporary files, including the old immediate file during the shrinking of this file. However, such files are encoded in binary form and the contents are not discernible.

Any file contained on a backup is insecure and is not controlled by Secure Document Delete. You must manage the long-term secure retention of these backups using your own tools.

The REPCHECK utility, after checking repository consistency with the library system database, securely moves orphaned files to the lost+found directory. You must use your own tools to securely delete those files as you permanently archive, re-add, or dispose of them. Because of possible loss of consistency between the files in the repositories and the records in the database, we strongly recommend that you run the REPCHECK utility periodically. Refer to “[REPCHECK](#)” on page 381 for more information.

Running the csindex, csmerge, or csfilter executables directly does not scrub the temporary files unless they are run with the correct command-line parameters. Contact FileNet Technical Support for assistance in doing this.

Secure Document Delete Limitations

On UNIX platforms, files larger than 2 Gbytes will not be overwritten and must be scrubbed using special tools. On Windows platforms, files will be scrubbed securely up to the full Windows 64-bit limit.

Secure Document Delete does not scrub property data in the database; this remains the job of the database administrator and the database itself. Microsoft SQL Server and Oracle do not scrub database data during row or table deletion.

You cannot obtain Secure Document Delete functionality on compressed disks or files. Do not use defragmentation tools on the disk containing the stored document files. Such tools move the files on the disk without pre-scrubbing them, making secure deletes unsupported.

Some database metadata (such as file names, Item IDs, Version IDs) are not scrubbed in subtle places. For example, when a search query is performed, even on the server, a temp file is used to store the results. When the query ends, the temp file is deleted (but not securely). Database metadata is generally insecure; even Microsoft SQL Server and Oracle databases cannot do secure metadata deletes.

The Windows pagefile and UNIX swap files may include memory images that need to be paged to disk, and the memory image may include the files you are copying or writing. The Secure Document Delete functionality cannot scrub these files.

Reformatting a hard disk may not overwrite data on the disk. If you reformat a disk containing storage repositories, you should use other tools to scrub the disk clean of file data.

Activities such as the actions of the executable files that perform during installs and upgrades, the use of tools, and utilizing configuration code, do not carry out secure deletes. For example when DLLs are copied to a temp directory, they are not scrubbed when they are removed.

Secure Document Delete does not work on Hierarchical Storage Manager extended drives. HSM controls access to files on media and cannot guarantee scrubbing in the process of a move or purge.

Deleting Sessions

In a library system, an active session is the open session that a user is currently working in. There are actually two sessions involved when a user is logged in to a library system via a Content Services client application, such as IDM Desktop or CS Web Admin environment. One is the database connection session, and the second is the Content Services library session.

When a CS client application exits or is killed, the corresponding database connection session is deleted from the database. You can also delete all the database connections at once by stopping and restarting the database. If a database connection session is deleted, then any corresponding active CS library session is said to be an orphan session.

CS library system sessions are tracked by CS Explorer but cannot be removed by it. Neither stopping and restarting the database or CS services will delete an orphan session. Nor will rebooting a workstation where a CS client application is running.

To remove these orphan CS library sessions, you can invoke DSSTOP on the server where the library system is resident. Alternatively, you can simply allow the daemon running on the database custodial server to periodically check for suspended sessions. The daemon will remove any orphaned sessions that are more than two days old.

To find out what sessions are open in a particular library system and to see whether these sessions are active or suspended, you can check the status of the Sessions object using CS Explorer.

Note For tool-specific instructions on how to view the status of a session, refer to the *CS Explorer Online Help*.

Resetting the Session ID

The library system maintains a unique session ID for each library system session. The session ID is incremented each time a user opens a new session. Over time, it is possible to exceed the limit of approximately 2 billion (2^{31}) session IDs.

To avoid an overflow condition, we recommend that you periodically check the value of the Session Number property in a Session object (the value of this property is the session ID). When the value of the Session Number property approaches 2 billion, you should reset the session ID to 0.

To reset the session ID:

1. Stop the library system and database services.
2. Restart the database services.
3. Using your SQL query tool (**SQL Server Query Analyzer** for SQL Server or **sqlplus** for Oracle), reset the session ID to 0.

- For SQL Server enter:

```
use system_name
go
delete from session
go
update numid set se_id_num=0
go
```

- For Oracle enter:

```
delete from system_name.session;  
update system_name.numid set se_id_num=0
```

4. Restart the library system services.

Backing Up the Library System

As a library system administrator, you are responsible for backing up the library systems using your own backup and restore tools. From the backups, you can restore a library system in the event that:

- Hardware failure occurs on one or more library system server.
- The property repository becomes corrupted.
- Files in any of the storage repositories become lost or inaccessible.
- A user loses a version file.
- The content search repositories are corrupted or lost.

To accomplish a safe level of backup, you will need to create and regularly schedule automated backup routines that back up the following information:

- The database components that contain library system property information.
- Version files and the names and locations of version files stored in the storage repositories.
- All storage repository directories.
- Content search repository files and index data.
- All reclaimable archive repository directories.

Note To maintain correct synchronization of replicas and their source objects under all circumstances (including failure of a library system server), be sure to schedule backup operations so that all library systems participating in replication are backed up at the same time. This ensures that you will be able to synchronize restore operations on all these library systems, and thereby maintain cross-system data integrity. Refer to “[Replication Services](#)” on page 535 for more information.

Planning the Backup

For each library system, identify and make note of all of its components and where they reside. There are 5 main questions you need to answer before you create backup scripts:

1. For each library system, how many Storage Managers, Archive Managers, and Content Search Managers are there?
2. Where are these components? What are the names of the servers on which they reside?
3. Which component is located on which server?
4. What are the specific file locations and directory structures of those components. (Use CS Explorer to find the various directories.)
5. What is your backup strategy (daily, full, incremental, differential). Remember that your backup strategy should be based on your restore process.

Using this information, you can now write your backup script files, which you should schedule to be run regularly.

Housekeeping

You may want to perform the following database housekeeping functions at the same time as your scheduled database backup:

- Use the REPCHECK utility to report and fix inconsistencies between information in the property repository and the storage and content search repositories. Refer to “REPCHECK” on page 381 for more information.
- Use your own database tools to run a consistency check against the property repository. (MS-SQL users can use the *dbcc* facility.)
- Create a log of the files being backed up and store the log in the library system as an indexed file (to enable a content search for it). Then, when you need to restore a file:
 - a. Determine the encrypted file name using CS Explorer. Each Version object has an Encrypted File Name property that indicates the name under which the file is stored on the storage repository.
 - b. Search the library system for the file name. The search should return the log file that identifies the backup saveset where the file is located.

Backing Up Property Repositories

Use the tools supplied with your database engine (or whatever third-party tools you have available) to perform regular backups of your library system's property repository. Many library system administrators do daily incremental backups and weekly full backups.

- Microsoft SQL Server installations must include both the database and its transaction logs whenever doing a full backup. An incremental backup is simply a backup of the transaction log.
- Oracle installations wishing to perform incremental, or partial, backups must operate in ARCHIVELOG mode. Because an archived redo log is present, the data files restored from a partial backup can be made consistent with the rest of the database during recovery procedures.

Backing Up Storage Repositories

Use your own tape backup software to back up the storage repository files located in the following directories.

Platform	Location
Windows	<i>Drive:\filenet\LibrarySystem\Stacks\Shelfxxx</i>
UNIX	<i>\$IDMDS_HOME/librarysystem/stacks/shelfxxx</i>

Backing Up Archive, Reclaim, and Reclaim Command Repositories

Use your own tape backup software to back up the archive repository files located in the following directories.

Platform	Location
Windows	<i>Drive:\filenet\LibrarySystem\Stacks\dfilexxx</i>
	<i>Drive:\filenet\LibrarySystem\Stacks\rfilexxx</i>
	<i>Drive:\filenet\LibrarySystem\Stacks\rcmdxxx</i>
UNIX	<i>\$IDMDS_HOME/librarysystem/stacks/dfilexxx</i>
	<i>\$IDMDS_HOME/librarysystem/stacks/rfilexxx</i>
	<i>\$IDMDS_HOME/librarysystem/stacks/rcmdxxx</i>

Backing Up Content Search Repositories

Use your own tape backup software to back up the files located in the following directories. (These directories exist only if you have installed a Content Search Manager.)

Platform	Location
Windows	<i>Drive:\filenet\LibrarySystem\Content\Index</i>
UNIX	<i>\$IDMDS_HOME/librarysystem/content/index</i>

Make sure the **csmerge** utility is not scheduled to run at the same time as your backup. The Hour of Day to Cleanup property in the Content Search Repository object controls when **csmerge** is run.

Note During the time specified by the Hour of Day to Cleanup property, and whenever **csmerge** is running, no content-based retrieval or indexing takes place.

Note A scheduled **csmerge** execution will run only if **csmerge** has not been run within the preceding 24 hours.

Backing Up the dsconf.ini File

Be sure to keep a backup copy of your **dsconf.ini** file. Recreating the original **dsconf.ini** file would require a complete re-installation of all library systems on that server.

Restoring Content Services

At some point, you may need to restore one or more components of a library system due to corrupted data or a device or server failure.

Here are some typical situations that would call for you to restore library system components:

- The database engine or the property repository (database) are installed on a device that fails.
- The database engine and the property repository are installed on a server that fails.
- A storage repository or a content search repository are on a device or server that fails.
- A library system service (Storage Manager, Content Search Manager, or Replication Services) is on a device or a server that fails or a content search repository is installed on a server that fails.
- A repository or a library system service becomes corrupted.

Restoring library system components—data files (repositories) or software (library system services)— may involve retrieving data files from backup and/or reinstalling software. The restore procedures apply to situations where you are restoring data files and reinstalling software on the server where they were originally installed (on the same device or a different device) or on another server with the same name. If the new location for the data files and software is on a server whose name differs from that of the original server, refer to the procedures in [“Moving Content Services”](#) on page 296.

Caution For a library system that participates in replication, FileNet strongly recommends that you always restore a library system service to a server with the same name as the server where the component was originally installed. If you need to restore the library system service to a server with a different name, contact [FileNet Worldwide Customer Support](#) for instructions.

If you need to restore the database, do so before restoring any other repositories or library system services. To fully recover from the loss of one or more components of a set of library services (Storage Manager, Content Search Manager, or Replication Services) caused by hardware or software failure, you must reinstall the library services software (the CS executable files) and then locate and manually restore the repository files that were lost from the associated repositories. To recover from the loss of a property, storage, archive, or content search repository caused by hardware or software failure, you will have to locate and manually restore the repository files that were lost.

- To restore the database, refer to [“Restoring the Database”](#) on page 284
- To restore library services, refer to [“Restoring Library Services”](#) on page 285.
- To restore storage repositories, refer to [“Restoring Storage Repositories”](#) on page 288.
- To restore archive repositories, refer to [“Restoring Archive Repositories”](#) on page 289.
- To restore content search repositories, refer to [“Renaming Servers”](#) on page 292.

Restoring the Database

The following procedure shows how to restore a database and/or database engine, either on its original server or on a different server with the same name.

To restore the database:

1. If the library system you want to restore is still operable:
 - a. Put the library system in single-user mode. A library system is in single-user mode when the following conditions are met:
 - The Administrators group is your active group.
 - The Logons Enabled? property in the System object is set to No.
 - No other session but yours is open.
 - b. Shut down all library system services.
 - c. Log out of the library system.
2. If you are reinstalling the database engine, either on its original server or on a new server, refer to “Preparing an Oracle Database”.
3. Use your Oracle database administration tools to restore your property repository from backup.
4. If you are also restoring library services, continue at “Restoring Library Services” on page 285; otherwise, continue at step 5.
5. Start the library system services. Refer to “Controlling Library System Services” on page 167 for information about stopping, starting, and checking the status of services.
6. When you are ready to allow users to begin using the library system again, use CS Explorer to set Logons Enabled? to Yes.

Restoring Library Services

This section deals with how to restore a set of library services to its original server or to a new server with the same name. If you want to restore a set of library services to a new server with a different name, refer to “Moving Content Services” on page 296.

If you need to restore the database, do so before restoring library services (refer to “Moving the Database” on page 296).

Caution Because losing the storage repositories on a library system server may potentially affect your most recently created and modified documents, we urge you to perform frequent system backups and to keep complete backup records on other media. Such precautionary actions can save you and your users hours of recovery time, and help you avoid the loss of your most valuable current data. For details on other steps you can take to prepare for a storage repository failure, refer to “Preparing for a Possible Repository Failure” on page 192.

Before performing the following procedure, choose the devices where you are going to restore the library services, replacing any corrupt devices as needed.

To restore a set of library services:

1. If the library system whose services you want to restore is still operable, use CS Explorer to put the library system into single-user mode. A library system is in single-user mode when the following conditions are met:
 - The Administrators group is your active group.

- The Logons Enabled? property in the System object is set to No.
 - No other session but yours is open.
2. Log out of the library system.
 3. On the database server verify that the Oracle services are running.
 4. On the server where you are reinstalling CS executable files, shut down any applications that use ODBC to connect to the database, such as Oracle Enterprise Manager.

Note If you prefer, you can perform [step 5](#) through [step 17](#) noninteractively (refer to “[Reinstalling CS Executable Files Unattended](#)” on [page 305](#)).

5. *FileNet Content Services* is packaged in four CD-ROMs. Insert the first *FileNet Content Services* CD-ROM into the CD-ROM drive of the server where you are reinstalling CS executable files and, from the top directory, run

```
./setup
```

to launch the Content Services Setup program.

6. On the Welcome Screen, click Next.
7. On the Software License Agreement screen, click Approve, and then click Next.
8. The Before You Install screen reminds you to make sure that you have already installed database software that is certified for use with Content Services. Your database software should be Oracle9i 9.2.0 or Oracle 10g 10.2.0.1.0. Click Next.
9. On the Select Setup Operation screen, click Reinstall Executables and then click Next.
10. On the Specify Reinstall Information screen, enter the requested information and click Next:
 - a. If you have not changed the Oracle net service name on this server, do not modify the value shown. Otherwise, type the new value.
 - b. Type the name of the tablespace corresponding to the library services you are reinstalling.
 - c. Clear the check box.
11. On the Specify Verity Settings screen, specify the Verity K2 Master Admin server name and port (as needed) and the Verity locale (language), as described below, and then click Next.
 - a. If the screen has no check box, skip to step b, since the library services you are reinstalling will be governed by an existing Master Admin (whose server name and port are shown on the screen) either on this server or some other server. If the screen does have a check box, do one of the following:
 - Select the check box and specify the server name and port of an existing Master Admin on some other server to govern the library services you are reinstalling.
 - Clear the check box to install a Master Admin (the server name and port are shown on the screen) with the library services you are reinstalling on the server.

Note If no previously installed set of library services remains on this server, and no library services are installed on any other server in your organization, you *must* clear the check box so that a Master Admin will be installed with the library services you are reinstalling on the server.

- b. The locale you choose (from the drop-down list) applies only to the Verity collections (indexes) on this server for this library system, and can differ from the locale for services of this library system on other servers. It can also differ from the locale for services of other library systems on this server.

12. In the Specify Install Locations screen, supply the requested information and click Next:

- a. CS Shared Files: the directory where the CS shared files are to be reinstalled is located. The suggested location is **\$IDMDS_HOME/lib**. (If this directory still exists from an earlier install of library services on this server, you cannot change it.)

Caution Do not specify a network-shared directory. If network connectivity is lost, Content Services components that depend on the shared files will fail.

For each of the following CS components, choose a partition with at least 300 MB of free space where the component will be reinstalled. Click Browse to choose a directory other than the truncated default location (**\$IDMDS_HOME** without **/filenet**). Within the directory the CS component will be installed in the **filenet** subdirectory.

- b. General Services: the partition where miscellaneous CS utilities will be reinstalled.
- c. Storage Manager: the partition where the Storage Manager will be reinstalled.
- d. Content Search Manager: the partition where the Content Search Manager will be reinstalled.

Note For optimum performance, install the Content Search Manager in its own partition.

Note For General Services, choose a partition with at least 2.2 GB of free space.

After you click Next, CS Setup will prompt you to create directories for the CS shared files and other CS components if they don't exist. Click Yes at each prompt.

13. In the Specify Final Setup Values screen, supply the requested information and click Next.

- a. Installer Name: the name (up to 32 characters) that CS Explorer will display for the Installer property in the System object. The suggested name is Administrator.
- b. Installation Comment: the text (up to 70 characters) that CS Explorer will display for the Comment property of the System object. The suggested text is "Content Services 5.5".
- c. Select or clear the check box that determines if you want the services for this library system to automatically start whenever the server is rebooted.
- d. Select or clear the check box that determines if the services for this library system will automatically start when CS Setup exits. (This check box is available only if another set of library services is already installed on this server.)

14. The Review Setup Entries screen shows your reinstallation selections in the preceding steps. (You can also see your selections in the **setup.inf** file, whose location is shown in the last line of the Review Setup Entries screen. If you need to make changes, return (by clicking Back) to each screen controlling the selection you wish to change. Make your changes and return to the Review Setup Entries screen. Then click Next to begin

copying files and reinstalling software.

After CS Setup program has finished copying files from the first *FileNet Content Services* CD-ROM, it would prompt you to insert the second CD-ROM. Before inserting the second CD-ROM, perform the following steps to eject the first CD-ROM:

- a. Select the terminal window from which the CS Setup program was invoked.
- b. Press Enter to get the shell prompt.
- c. Execute the **cd** command. This will change the current directory to the user home directory.
- d. Eject the CD-ROM.

Note This procedure is only to be followed for ejecting the first CD-ROM. Subsequent CD-ROMs can be ejected directly.

- e. Insert the second CD-ROM.
- f. Browse to the location where folder `disk07` is present and click OK

Note Do not browse in `disk07` folder.

Repeat the above steps for third and fourth CD-ROMs. For third CD-ROM, you need to browse to `disk08` folder and for fourth CD-ROM `disk09` folder.

15. In the Installing Components screen, review the results of the reinstallation and click Next. If the log on the screen indicates problems in the installation, refer to “[Problem Solving](#)” on page 180. If no set of library services, other than the set you are reinstalling, is on this server, skip to [step 17](#); otherwise continue at [step 16](#).
16. On the Setup Complete screen, clear the check box to omit performing another installation task within the current execution of CS Setup. Then click Next.
17. At the Exit Setup screen, click Finish.
18. Reinstall any Content Services patches that were installed prior to restoring the library services.
19. Start the library services using CS Manager (refer to “[Controlling Library System Services](#)” on page 167) if they are not already running. This will re-create the associated storage and archive repositories.
20. Continue at “[Restoring Storage Repositories](#)” on page 288.

Restoring Storage Repositories

If the property repository is not affected by the storage repository failure, you can rely on the property repository's records to help you replace the storage repository files for each restored storage repository, and to reconcile the differences between those restored files and the current data in the property repository.

If you know you have lost one or more storage repositories but do not know on which servers they are located, use CS Explorer to display the Storage Repositories property values for the System object, and check the Server property assignment for each storage repository.

Caution Because a lost storage repository may potentially affect your most recently created and modified items, we urge you to perform frequent system backups and to keep complete backup records on other media. Such

precautionary actions can save you and your users hours of recovery time and help you avoid the loss of your most valuable current data. For details on other steps you can take to prepare for a storage repository failure, refer to [“Preparing for a Possible Repository Failure” on page 192](#).

To restore a storage repository:

1. If the library system is still operable, put the library system in single-user mode. A library system is in single-user mode when the following conditions are met:
 - The Administrators group is your active group.
 - The Logons Enabled? property in the System object is set to No.
 - No other session but yours is open.
2. If you need to restore a storage repository to a new device, and the old and new devices do not have the same identifier, use CS Explorer to edit the Device property value in the corresponding Storage Repositories object to correspond to the new device.
3. Copy the appropriate storage repository directories and files to the restored storage repository device. Using your own network tools, perform this step for each storage repository in one of the following ways:
 - a. If you are able to determine exactly which versions must be replaced, copy only these versions to the restored storage repository.
 - b. If you have no specific list of versions that must be replaced, copy all the most recently backed up versions associated with the restored storage repository. If the storage repository fills up during this copy operation, do the following:
 - i. Run the REPCHECK utility for the storage repository. Refer to [“REPCHECK” on page 381](#) for instructions.
 - ii. Based on the report from REPCHECK, remove the versions that should not be in the storage repository.
 - iii. Copy as many more of the remaining versions to the storage repository as you can.
 - iv. Repeat steps i - iii until all the backed up versions have been copied into the storage repository.
4. We recommend that you reassign the Read-Only privileges for all restored storage repository files using the appropriate command for your operating system. The library system automatically marks the storage repository files as Read-Only when the files are created to prevent client applications from inadvertently changing or deleting these files.
5. Repeat [step 2](#) through [step 4](#) for any other storage repository you need to restore on this server.
6. If you are restoring library services in addition to restoring storage repositories, continue at [“Restoring Archive Repositories” on page 289](#). If you are restoring storage repositories only, set the Logons Enabled? property value in the System object to Yes, and notify users that library system sessions can be opened again.

Restoring Archive Repositories

If you lose an archive repository, you will also lose the repository files that were awaiting final archiving after leaving the library system's control. This data loss may not be a problem if the archive repository is for

nonreclaimable versions. However, if the lost versions were to be archived and possibly reclaimed by users, you must determine which archived versions were lost and how you can recover them.

Caution Because a lost archive repository may affect files that would potentially need to be reclaimed at a later date, we urge you to keep track of where archived versions are located in your backup storage medium, and archive as quickly as possible those versions that have been moved to reclaimable archive repositories.

The library system tracks the archived versions as far as the archive repository and records the archiving date (and time) in the library system. With this information, it may be possible for you to recover most of the lost files from your backup media, assuming that the archived versions (or similar earlier versions) were stored on that media. However, you will need a method of determining exactly which repository files must be replaced.

The following procedure enables you to restore a archive repositories and recover the repository files that were lost before they could be archived.

To restore archive repositories:

1. If the library system whose services you want to restore is still operable, use CS Explorer to put the library system into single-user mode. A library system is in single-user mode when the following conditions are met:
 - The Administrators group is your active group.
 - The Logons Enabled? property in the System object is set to No.
 - No other session but yours is open.
2. If you are restoring an archive repository to a new device, and the old and new devices do not have the same identifier, use CS Explorer to edit the Device property value in the corresponding Archive Repositories object to correspond to the new device.
3. Determine which repository directories and files were lost with the archive repository, as follows:
 - a. Determine which documents may have had versions archived since you last copied versions from the archive repositories to the storage media.

Each Item object instance contains an Archive Category property that may help you make this preliminary determination, since archive categories are assigned to a particular archive repository.
 - b. For each document that may have had a version archived, check the Versions property of the Item object for the Archive Date value.
 - c. Determine which archived versions of each document were possibly on the archive repository when it was lost. The value of the Archive Repository ID property will identify the archive repository, and the value of the Archive Date property will provide the exact date and time when the version was placed in that archive repository.
4. Copy the archived versions that were lost with the archive repository to the archive or storage media as follows:
 - a. (Optional) Retrieve the versions that were copied to backup media before they were lost with the archive repository. Do this only if you want to store final archive copies of the versions in a different location from the backup copies. You can copy these files to the archive repository first or directly to your storage media.

- b. Have users re-create the files for the archived versions that were not recoverable from other media. For example, users may have to re-create the archived versions that had never been backed up. Generally, users will need to modify other existing versions to recreate such files.
5. Repeat [step 2](#) through [step 4](#) for any other archive repository you need to restore.
6. If you are restoring library services in addition to restoring archive repositories, continue at “[Restoring Content Search Repositories](#)” on [page 291](#). If you are restoring archive repositories only, set the Logons Enabled? property value in the System object to Yes, and notify users that library system sessions can be opened again.

Restoring Content Search Repositories

Perform the procedure in this section to restore content search repositories. If the property repository is not affected by a content search repository failure, you can rely on the property repository's records to help you replace the storage repository files for each restored content search repository, and to reconcile the differences between those restored files and the current data in the property repository.

The steps in the procedure that deal with restoring Verity collections refer to a library system named *lib1* on a server named *server1*. Where these names appear in the procedure, substitute the name of your own library system and server.

To restore a content search repository:

1. If the library system whose services you want to restore is still operable, use CS Explorer to put the library system into single-user mode. A library system is in single-user mode when the following conditions are met:
 - The Administrators group is your active group.
 - The Logons Enabled? property in the System object is set to No.
 - No other session but yours is open.
2. Using your own network tools, copy your **content/index** directory into the intended device location **\$IDMDS_HOME/filenet/lib1**.
3. If the intended device is different from the previous device, use CS Explorer to edit the Device property value in the corresponding Content Search Repositories object to correspond to the new device.
4. Run the CSK2CFG utility to register and attach the Verity components of the library system you are restoring.
5. Run the REPCHECK utility to verify that the logical links between the content search repository and the property repository. Respond to any discrepancies found in the REPCHECK utility report log. Refer to “[REPCHECK](#)” on [page 381](#) for instructions.
6. Stop and restart the library system services.
7. Set the Logons Enabled? property value in the System object to Yes and notify users that library system sessions can be opened again.

To determine whether the content search repository is correctly attached to its Verity K2 Server, and to attach it if it isn't, run the utility CSK2CFG. Refer to “[CSK2CFG](#)” on [page 327](#) for more information.

Renaming Servers

You can rename database servers, initial storage servers, and additional storage servers. However, the following restrictions apply:

- FileNet does **not** support renaming servers that are members of a cluster.
- For library systems that participate in replication, FileNet strongly recommends that you **do not** rename your database server.
- Renaming a database server will render all IDM Desktop stored searches and stored templates unusable.

Except where noted, each step in the following procedure applies to renaming database servers or storage servers.

To rename a server:

1. Change the host name of the server. (Refer to your UNIX documentation for instructions.)
2. On the database server, verify that the Oracle processes are running.
3. If you are renaming a database server,
 - a. On the database server, remove the net service name for the old server name and create a net service name for the new server by manually editing the **tnsnames.ora** file or by using Oracle Net Manager.
 - b. Perform step a also on every storage server where library services access the database server, and on every machine where a Content Services client application (such as IDM Desktop) accesses a library system supported by the database server.
 - c. On every machine where a Content Services client application (such as IDM Desktop) accesses a library system supported by the database server, use ODBC Data Source Administrator to remove the entry in the System Data Sources list for the old server name and add an entry for the new server name.

Perform the remaining steps of this procedure only if you are renaming a storage server. If you are renaming a database server that is *not* also a storage server, then skip the remaining steps.

4. If you are renaming a server where a Verity K2 Master Admin is installed, run the following SQL command once for each library system that has initial or additional services on the server:

```
update library set l_verity_admin='new_server_name';
```

The following steps reinstall the CS executable files for one set of library services. Perform these steps for each set of library services on the server being renamed. If a Verity K2 Master Admin is on the server being renamed, you must also perform the steps for each set of library services—on all other storage servers—governed by this Verity K2 Master Admin.

5. Back up the storage, archive, and content search (Verity collections) repositories of the library system on the storage server (refer to “[Backing Up the Library System](#)” on page 281).
6. Using CS Admin Tools, check the Database Custodial Server property in the System object to see if the server being renamed is the database custodial server. If it is, change the property value to the new server name.

7. On the server where you are reinstalling CS executable files, shut down any applications that use ODBC to connect to the database, such as Oracle Enterprise Manager.

Note If you prefer, you can perform [step 8](#) through [step 20](#) noninteractively (refer to “[Reinstalling CS Executable Files Unattended](#)” on page 305).

8. *FileNet Content Services* is packaged in four CD-ROMs. Insert the first *FileNet Content Services* CD-ROM into the CD-ROM drive of the server where you are reinstalling CS executable files and, from the top directory, run

```
./setup
```

to launch the Content Services Setup program.

9. On the Welcome Screen, click Next.
10. On the Software License Agreement screen, click Approve, and then click Next.
11. The Before You Install screen reminds you to make sure that you have already installed database software that is certified for use with Content Services. Your database software should be Oracle9i 9.2.0 or Oracle 10g 10.2.0.1.0. Click Next.
12. On the Select Setup Operation screen, click Reinstall Executables and then click Next.
13. On the Specify Reinstall Information screen, enter the requested information and click Next:
 - a. If you have not changed the Oracle net service name on this server, do not modify the value shown. Otherwise, type the new value.
 - b. Type the name of the tablespace corresponding to the library services you are reinstalling.
 - c. Clear the check box.
14. On the Specify Verity Settings screen, retain the existing Verity K2 Master Admin server name, port, and Verity locale (language), and then click Next.
15. In the Specify Install Locations screen, supply the requested information and click Next:
 - a. CS Shared Files: the directory where the CS shared files are to be reinstalled is located. The suggested location is **\$IDMDS_HOME/lib**. (If this directory still exists from an earlier install of library services on this server, you cannot change it.)

Caution Do not specify a network-shared directory. If network connectivity is lost, Content services components that depend on the shared files will fail.

For each of the following CS components, choose a partition with at least 300 MB of free space where the component will be reinstalled. Click Browse to choose a directory other than the truncated default location (**\$IDMDS_HOME** without **/filenet**). Within the directory, the CS component will be installed in the **filenet** subdirectory.

- b. General Services: the partition where miscellaneous CS utilities will be reinstalled.
- c. Storage Manager: the partition where the Storage Manager will be reinstalled.

- d. Content Search Manager: the partition where the Content Search Manager will be reinstalled.

Note For optimum performance, install the Content Search Manager in its own partition.

Note For General Services, choose a partition with atleast 2.2 GB of free space.

After you click Next, CS Setup will prompt you to create directories for the CS shared files and other CS components if they don't exist. Click Yes at each prompt.

16. In the Specify Final Setup Values screen, supply the requested information and click Next.
 - a. Installer Name: the name (up to 32 characters) that CS Explorer will display for the Installer property in the System object. The suggested name is Administrator.
 - b. Installation Comment: the text (up to 70 characters) that CS Explorer will display for the Comment property of the System object. The suggested text is "Content Services 5.5".
 - c. Select or clear the check box that determines if you want the services for this library system to automatically start whenever the server is rebooted.
 - d. Select or clear the check box that determines if the services for this library system will automatically start when CS Setup exits. (This check box is available only if another set of library services is already installed on this server.)
17. The Review Setup Entries screen shows your reinstallation selections in the preceding steps. (You can also see your selections in the **setup.inf** file, whose location is shown in the last line of the Review Setup Entries screen. If you need to make changes, return (by clicking Back) to each screen controlling the selection you wish to change. Make your changes and return to the Review Setup Entries screen. Then click Next to begin copying files and reinstalling software.

After CS Setup program has finished copying files from the first *FileNet Content Services* CD-ROM, it would prompt you to insert the second CD-ROM. Before inserting the second CD-ROM, perform the following steps to eject the first CD-ROM:

- a. Select the terminal window from which the CS Setup program was invoked.
- b. Press Enter to get the shell prompt.
- c. Execute the **cd** command. This will change the current directory to the user home directory.
- d. Eject the CD-ROM.

Note This procedure is only to be followed for ejecting the first CD-ROM. Subsequent CD-ROMs can be ejected directly.

- e. Insert the second CD-ROM.
- f. Browse to the location where folder disk07 is present and click OK

Note Do not browse in disk07 folder.

Repeat the above steps for third and fourth CD-ROMs. For third CD-ROM, you need to browse to disk08 folder and for fourth CD-ROM disk09 folder.

18. In the Installing Components screen, review the results of the reinstallation and click Next. If the log on the screen indicates problems in the installation, refer to [“Problem Solving” on page 180](#). If no set of library services, other than the set you are reinstalling, is on this server, skip to [step 20](#); otherwise continue at [step 19](#).
19. On the Setup Complete screen, clear the check box to omit performing another installation task within the current execution of CS Setup. Then click Next.
20. On the Exit Setup screen, click Finish.

After renaming a storage server, determine whether the Verity components on the renamed server are correctly configured, and repair the configuration if necessary, by running the utility CSK2CFG. Refer to [“CSK2CFG” on page 327](#) for more information.

Moving Content Services

At some point you may need to move the database (property repository) or library services from one server to another server, either because of a hardware/software failure or because you want to use a server with more resources. If you are moving the database or are restoring a set of library services to the same server, or to another server with the same name, refer instead to the procedures in [“Restoring Content Services” on page 284](#).

Caution

- If you are moving the database or are restoring a set of library services to the same server, or to another server with the same name, refer instead to the procedures in [“Restoring Content Services” on page 284](#).
- If you have a library system that participates in replication, and you need to move a database or a set of library services from one server to another server with a different name, contact [FileNet Worldwide Customer Support](#) for instructions.
- If you move your database to a server with a new name, all IDM Desktop stored searches and stored templates will be unusable.

To move the database, refer to [“Moving the Database” on page 296](#).

To move a set of library system services, refer to [“Moving Library System Services” on page 299](#).

Moving the Database

Moving a database from one server to another involves more than just backing up the database on the old server and restoring it on the new server. You must also reinitialize the database user password (refer to [“Creating a Database User” on page 100](#)) for each library system that references the ODBC data source name for the old server. You accomplish this by reinstalling the Content Services executable files once for each library system that uses the database. You can run the reinstallation on any server where services for the affected library system are installed. To move the database from one server to another, perform the steps in the following procedure.

To move the database:

1. Back up the Oracle database on the older server.
2. Install on the new server the version of the Oracle database server software (Oracle9i 9.2.0 or Oracle 10.2.0.1.0) that is on the old server.
3. Create the database and the database user (refer to [“Creating a Database User” on page 100](#)) on the new server. The name of the database on the new server should be the same as what it was on the old server.
4. Use CS Explorer to put the library system into single-user mode. A library system is in single-user mode when the following conditions are met:
 - The Administrators group is your active group.
 - The Logons Enabled? property in the System object is set to No.
 - No other session but yours is open.
5. Log out of the library systems.

6. Export the Oracle database user and the table data for each library system on the old server and import them to the new server. Refer to “Exporting/Importing an Oracle Database” on page 132.
7. Since the names of the old and new database servers are not the same, you must either modify or delete each existing System ODBC data source name (DSN) that references the entry for the old database server, replacing it with a DSN that references the new database server. Do this on each server running library services (Storage Manager, Content Search Manager, and Replication Services), as well as on each machine running a CS client application (such as IDM Desktop, Web Services, or Open Client).

Note It is strongly recommended that you only modify the existing DSN, and only change the Server parameter, not the Name parameter, of the DSN. That way you won’t have to reconfigure your IDM Desktop-configured libraries; nor will you need to reinstall Content Services executable files.

You must reinstall the Content Services executable files and reconfigure your IDM Desktop libraries, as shown in the remaining steps of this procedure. You need to reinstall only one set of library services for each library system that uses the database, no matter how many sets of library services are in the library system.

8. On the database server, verify that the Oracle services are running.
9. On the server where you are reinstalling CS executable files, shut down any applications that use ODBC to connect to the database, such as Oracle Enterprise Manager.

Note If you prefer, you can perform [step 10](#) through [step 22](#) noninteractively (refer to “Reinstalling CS Executable Files Unattended” on page 305).

10. *FileNet Content Services* is packaged in four CD-ROMs. Insert the first *FileNet Content Services* CD-ROM into the CD-ROM drive of the server where you are reinstalling CS executable files and, from the top directory, run

```
./setup
```

to launch the Content Services Setup program.

11. On the Welcome Screen, click Next.
12. On the Software License Agreement screen, click Approve, and then click Next.
13. The Before You Install screen reminds you to make sure that you have already installed database software that is certified for use with Content Services. Your database software should be Oracle9i 9.2.0 or Oracle 10g 10.2.0.1.0. Click Next.
14. On the Select Setup Operation screen, click Reinstall Executables and then click Next.
15. On the Specify Reinstall Information screen, enter the requested information and click Next:
 - a. If you have not changed the Oracle net service name on this server, do not modify the value shown. Otherwise, type the new value.
 - b. Type the name of the tablespace corresponding to the library services you are reinstalling.
 - c. Select the check box and enter the temporary user password for the database user created in [step 3](#).
16. On the Specify Verity Settings screen, retain the existing Verity K2 Master Admin server name, port, and Verity locale (language), and then click Next.

17. In the Specify Install Locations screen, retain the existing installation locations and click Next.
18. In the Specify Final Setup Values screen, supply the requested information and click Next.
 - a. **Installer Name:** the name (up to 32 characters) that CS Explorer will display for the Installer property in the System object. The suggested name is Administrator.
 - b. **Installation Comment:** the text (up to 70 characters) that CS Explorer will display for the Comment property of the System object. The suggested text is “Content Services 5.5”.
 - c. Select or clear the check box that determines if you want the services for this library system to automatically start whenever the server is rebooted.
19. The Review Setup Entries screen shows your reinstallation selections in the preceding steps. (You can also see your selections in the **setup.inf** file, whose location is shown in the last line of the Review Setup Entries screen. If you need to make changes, return (by clicking Back) to each screen controlling the selection you wish to change. Make your changes and return to the Review Setup Entries screen. Then click Next to begin copying files and reinstalling software.

After CS Setup program has finished copying files from the first *FileNet Content Services* CD-ROM, it would prompt you to insert the second CD-ROM. Before inserting the second CD-ROM, perform the following steps to eject the first CD-ROM:

- a. Select the terminal window from which the CS Setup program was invoked.
- b. Press Enter to get the shell prompt.
- c. Execute the **cd** command. This will change the current directory to the user home directory.
- d. Eject the CD-ROM.

Note This procedure is only to be followed for ejecting the first CD-ROM. Subsequent CD-ROMs can be ejected directly.

- e. Insert the second CD-ROM.
- f. Browse to the location where folder disk07 is present and click OK

Note Do not browse in disk07 folder.

Repeat the above steps for third and fourth CD-ROMs. For third CD-ROM, you need to browse to disk08 folder and for fourth CD-ROM disk09 folder.

20. In the Installing Components screen, review the results of the reinstallation and click Next. If the log on the screen indicates problems in the installation, refer to “[Problem Solving](#)” on page 180. If no set of library services, other than the set you are reinstalling, is on this server, skip to [step 22](#); otherwise continue at [step 21](#).
21. On the Setup Complete screen, clear the check box to omit performing another installation task within the current execution of CS Setup. Then click Next.
22. On the Exit Setup screen, click Finish.
23. For each library system using the database you have moved, run the DS_DSBL utility (**\$IDMDS_HOME/library_system_name/pbin/ds_dsbl**) to disable logons, as follows:

```
./ds_dsbl database_server_name library_system_name
```

where the database server name is specified by the Oracle net service name.

24. Run the utility CAT_PROC (refer to “CAT_PROC” on page 318) to restore stored procedures.
25. On each server where you have IDM Desktop or Web Services installed, run the FileNet IDM Configure application (choose Start > Programs > FileNet IDM > Configure) to delete the configured libraries that reference the old Name parameter in the DSN and add the same libraries so that they reference the new Name parameter in the DSN. (The Name parameter corresponds to the “Host machine” parameter in the Configure application.)
26. Use CS Admin Tools to enable logons for each library system using the database that you moved.
27. Restart the library system processes.

After moving the database to a new server, determine whether the Verity components on the new server are correctly configured, and repair the configuration if necessary, by running the utility CSK2CFG. Refer to “CSK2CFG” on page 327 for more information.

Moving Library System Services

To move a set of library services from one server, back up the CS data files on the old server, if the files are available. Then, run CS Setup on the new server, choosing the Reinstall Executables option, to install the library services on the new server. Finally, restore the CS data files on the new server and re-map all connections to the CS data files to point to their new locations.

Note It is highly recommended that you install the library system services in pathname locations on the new server that are identical to those on the old server.

A Verity K2 Master Admin governs each set of library services (the Content Search Manager, in particular) for one or more library systems, including the library services that you are moving to a new server. As part of the installation of these library services on the old server, you either created a new Master Admin bundled with it (as part of Content Search Manager) or you “pointed” the library services at an existing Master Admin bundled with some other set of library services, either on the old server or on some other server.

To move library system services:

1. Put the library system in single-user mode. A library system is in single-user mode when the following conditions are met:
 - The Administrators group is your active group.
 - The Logons Enabled? property in the System object is set to No.
 - No other session but yours is open.
2. Log out of the library system.
3. Back up all the storage, archive, and content search repositories on the old server.
4. (Recommended) Run an appropriate operating system command to verify access and data integrity of the locations where you intend to move library system software. Back up all the storage, archive, and content search repositories on the old server, if they are available.

5. On the database server, verify that the Oracle processes are started.
6. On the server where you are reinstalling CS executable files, shut down any applications that use ODBC to connect to the database, such as Enterprise Manager or Query Analyzer.
7. The server to which you are moving a set of library system services may already have one or more previously installed sets of services for some other library systems. If so, execute SQL commands, as described in the following steps, to make sure that the set of library services you are moving has the same installation root as that of the library services already installed on the new server:

- a. Run the following SQL command to determine the installation root of a previously installed set of services for some library (say *lib1*) on the new server:

```
SELECT l_root FROM lib1.library;
```

- b. Run the following SQL command to determine the installation root of the set of services for the library (say *lib2*) you are moving to the new server:

```
SELECT l_root FROM lib2.library;
```

- c. If both SQL commands generate the same output then continue at [step 9](#), since the installation roots for both sets of library services are the same. If the installation roots are different, run the following SQL command to set the installation root of the *lib2* library services to the installation root for *lib1*. For example:

```
UPDATE lib2.library SET l_root=install_root1;
```

where *install_root1* is the installation root for the services of *lib1* on the new server.

8. If you are moving a set of library services (say, for library *lib2*) for which Replication has been enabled

- a. Run the following SQL command:

```
UPDATE lib2.CUSTOM SET  
CO_STRING1='new_server_name',CO_STRING2='new_server_name' where  
CO_ISV_ID='SAROSOPG' AND CO_OBJECT_TYPE='REPLCFG' AND CO_KEY='REPLCFG';
```

9. If you are moving a set of library services (say, for library *lib2*) that contains a Verity Master Admin,

- a. Run the following SQL command:

```
UPDATE library SET lib2.l_verity_admin=new_server_name;
```

- b. Perform the following steps to remove the Content Search Manager for one set of library services. On every storage server, repeat the steps for each of the other sets of library services governed by the Verity Master Admin being moved.

- i. Run **dsstop** to shutdown all library system services.

- ii. Run **k2adminstop** to shutdown the Verity k2admin service. Once this command completes, wait for about a minute and then issue the following command to verify that the k2admin service is no longer running.

```
ps -fu filenet |grep k2admin |grep -v grep
```

- iii. Run the following commands to remove Verity files:

```
cd $IDMDS_HOME
rm -rf Verity
```

- iv. Open **\$IDMDS_HOME/dsconf.ini** with a text editor and remove the following line:

In the [System - <library_name>] section:

```
VerityServerPort=<port_number>
VerityBrokerPort=<port_number>
VerityIndexLanguage=
VerityBrokerName=CS_<SERVER_NAME>_<library_name>_K2Broker
VerityServerName=CS_<SERVER_NAME>_<library_name>_K2Server
CSDrive=<directory_name>
CSTmpDrive=<directory_name>
CSInstallation=<library_name>
CSVersion=5.5
```

In the [System] section:

```
VerityAdminMasterServer=<server_name>
VerityAdminMasterPort=<port_number>
VerityAdminMasterAlias=<server_name>
VerityAdminPort=<port_number>
VerityAdminServer=<server_name>
VerityAdminServerAlias=<server_name>
VerityLocalAdminServiceSettleTimeSecs=60
```

- c. You should be able to run **dsstrt**, **dsinfo**, or **dsstop** and not see any Content Search components.
- d. Restore each set of library services whose Content Search Manager you uninstalled. Refer to “[Restoring Library Services](#)” on page 285.

Note If you prefer, you can perform [step 10](#) through [step 22](#) noninteractively (refer to “[Reinstalling CS Executable Files Unattended](#)” on page 305).

Note If you change the UNIX domain membership of a storage server where a Verity Master Admin is installed (the Master Admin server), you have, in effect, 'moved' the Verity Master Admin. Perform [step 9](#) for it.

10. *FileNet Content Services* is packaged in four CD-ROMs. Insert the first *FileNet Content Services* CD-ROM into the CD-ROM drive of the server where you are reinstalling CS executable files and, from the top directory, run

```
./setup
```

to launch the Content Services Setup program.

11. On the Welcome Screen, click Next.
12. On the Software License Agreement screen, click Approve, and then click Next.
13. The Before You Install screen reminds you to make sure that you have already installed database software that is certified for use with Content Services. Your database software should be Oracle9i or Oracle 10g. Click Next.
14. On the Select Setup Operation screen, click Reinstall Executables and then click Next.

15. On the Specify Reinstall Information screen, enter the requested information and click Next:
 - a. Type the new value for the Oracle net service name for the database.
 - b. Type the name of the tablespace corresponding to the library services you are reinstalling.
 - c. Clear the check box.
16. On the Specify Verity Settings screen, specify the Verity K2 Master Admin server name and port (as needed) and the Verity locale (language), as described below, and then click Next.
 - a. If the screen has no check box, skip to step b, since the library services you are reinstalling will be governed by an existing Master Admin (whose name and port are shown on the screen) either on this server or some other server. If the screen does have a check box, do one of the following:
 - Select the check box and specify the server name and port of an existing Master Admin on some other server to govern the library services you are reinstalling.
 - Clear the check box to install a Master Admin (the name and port are shown on the screen) with the library services you are reinstalling on the server.

Note If the library services you are moving to this server are the only services installed on any server in your organization, you *must* clear the check box so that a Master Admin will be installed with the library services you are reinstalling on the server.
 - b. The locale you choose (from the drop-down list) applies only to the Verity collections (indexes) on this server for this library system, and can differ from the locale for services of this library system on other servers. It can also differ from the locale for services of other library systems on this server.
17. In the Specify Install Locations screen, supply the requested information and click Next:
 - a. CS Shared Files: the directory where the CS shared files are to be reinstalled is located. The suggested location is **\$IDMDS_HOME/lib**. (If this directory still exists from an earlier install of library services on this server, you cannot change it.)

For each of the following CS components, choose a partition with at least 300 MB of free space where the component will be reinstalled. Click Browse to choose a directory other than the truncated default location (**\$IDMDS_HOME** without **/filenet**). Within the directory, the CS component will be installed in the **filenet** subdirectory.

- b. General Services: the partition where miscellaneous CS utilities will be reinstalled.
- c. Storage Manager: the partition where the initial Storage Manager will be reinstalled.
- d. Content Search Manager: the partition where the initial Content Search Manager will be reinstalled.

Note For optimum performance, install the Content Search Manager in its own partition.

Note For General Services, choose a partition with at least 2.2 GB of free space.

After you click Next, CS Setup will prompt you to create directories for the CS shared files and other CS components if they don't exist. Click Yes at each prompt.

18. In the Specify Final Setup Values screen, supply the requested information and click Next.

- a. **Installer Name:** the name (up to 32 characters) that CS Explorer will display for the Installer property in the System object. The suggested name is Administrator.
 - b. **Installation Comment:** the text (up to 70 characters) that CS Explorer will display for the Comment property of the System object. The suggested text is “Content Services 5.5”.
 - c. Select or clear the check box that determines if you want the services for this library system to automatically start whenever the server is rebooted.
19. The Review Setup Entries screen shows your reinstallation selections in the preceding steps. (You can also see your selections in the **setup.inf** file, whose location is shown in the last line of the Review Setup Entries screen. If you need to make changes, return (by clicking Back) to each screen controlling the selection you wish to change. Make your changes and return to the Review Setup Entries screen. Then click Next to begin copying files and reinstalling software.

After CS Setup program has finished copying files from the first *FileNet Content Services* CD-ROM, it would prompt you to insert the second CD-ROM. Before inserting the second CD-ROM, perform the following steps to eject the first CD-ROM:

- a. Select the terminal window from which the CS Setup program was invoked.
- b. Press Enter to get the shell prompt.
- c. Execute the **cd** command. This will change the current directory to the user home directory.
- d. Eject the CD-ROM.

Note This procedure is only to be followed for ejecting the first CD-ROM. Subsequent CD-ROMs can be ejected directly.

- e. Insert the second CD-ROM.
- f. Browse to the location where folder disk07 is present and click OK

Note Do not browse in disk07 folder.

Repeat the above steps for third and fourth CD-ROMs. For third CD-ROM, you need to browse to disk08 folder and for fourth CD-ROM disk09 folder.

20. In the Installing Components screen, review the results of the reinstallation and click Next. If the log on the screen indicates problems in the installation, refer to “[Problem Solving](#)” on page 180. If no set of library services, other than the set you are reinstalling, is on this server, skip to [step 22](#); otherwise continue at [step 21](#).
21. On the Setup Complete screen, clear the check box to omit performing another installation task within the current execution of CS Setup. Then click Next.
22. On the Exit Setup screen, click Finish.
23. Restore the storage, archive, and content search repositories you backed up in [step 3](#) to the new server.
24. Use CS Admin Tools to update the Server and Device properties in the storage, archive, and content search repository objects to reflect the new server name and device.

25. If the old server was the database custodial server for the library system whose services you have moved to a new server, use CS Admin Tools to change the Database Custodial Server property value to the name of the new server.
26. Using CS Admin Tools, check the Database Custodial Server property in the System object to see if the server from which you have moved library services is the database custodial server. If it is, change the property value to the new server name.
27. Run the CSK2CFG utility to register and attach the Verity components of the library system you are moving.
28. Restart each Content Search Manager for the library system whose services you have moved.
29. Using CS Admin Tools, delete the Storage Manager and/or Content Search Manager on the old server.
30. On all machines running CS client applications that access the library system whose services you moved, reconfigure your connection to the library. For example, use the IDM Desktop Configure utility (available via the Windows Start menu) to delete and re-add the library system server name.
31. For every storage repository and content search repository that you have moved, run the REPCHECK utility to report on any inconsistencies between the database and the storage repositories or content search repositories. Refer to [“REPCHECK” on page 381](#).
32. Check to see whether REPCHECK moved any files to the **lost+found** directory (located one directory up from storage repository directory). The library system administrator must take the appropriate action to address each file that appears in **lost+found**. For example, you may need to add the file to the appropriate storage repository (making the necessary modifications to the property repository) or you may need to delete the file.
33. For each library system from which users can open sessions to the library system whose services you are moving, use CS Admin Tools to delete any Other Systems object associated with the old server and add an Other Systems object associated with the new server name.

After moving the database to a new server, determine whether the Verity components on the new server are correctly configured, and repair the configuration if necessary, by running the utility CSK2CFG. Refer to [“CSK2CFG” on page 327](#) for more information.

Reinstalling CS Executable Files Unattended

As an alternative to running the interactive Content Services Setup program, you can run an unattended (silent non-interactive) Content Services installation program to reinstall initial or additional library system services.

To perform an unattended reinstallation, you need to do the following:

1. Prepare a parameter file to provide input to the Content Services installer program (refer to “[Preparing a Parameter File](#)” on page 305).
2. Copy the complete installation media to a local physical volume.
3. Invoke the Content Services installer program, using the parameter file as input to the program (refer to “[The dssetup Command Syntax and Options](#)” on page 124 for command options and syntax).

The Content Services installer program used for unattended installation of CS executable files is named **dssetup.exe** and is on the first *FileNet Content Services* CD-ROM.

Preparing a Parameter File

The parameter file providing input to **dssetup** can be generated in either of two ways.

- Make a copy of a sample parameter file from the first *FileNet Content Services* CD-ROM and edit it to meet the needs of your organization. Refer to “[Preparing a Parameter File](#)” on page 305.
- Run the (interactive) Content Services Setup program as far as the Review Setup Entries screen. But click Cancel, instead of Next, to exit from CS Setup without reinstalling any software. The parameter file containing your installation selections is **setup.inf**, located at **\$IDMDS_HOME**.

The sample parameter file **sample_reinstall.inf** for unattended reinstallation of initial or additional library services is available on the first *FileNet Content Services* CD-ROM.

The LibraryName entry in the parameter file (refer to “[Parameter File Format and Content](#)” on page 124) is case sensitive when you are reinstalling library services. Run the following SQL*Plus command to determine the exact case of your library name (for example, *mylib1*):

```
select l_name from mylib1.LIBRARY;
```

Then edit the LibraryName entry with the output of the SELECT command above. If the exact case of the library name is *myLib1*, then the LibraryName entry appears as follows:

```
LibraryName=myLib1
```

Using a Parameter File to Reinstall CS Executable Files

Once you have prepared a parameter file, as explained above, you are ready to run **dssetup** to perform a reinstallation of initial or additional library services.

To perform an unattended library system reinstallation:

1. At a DOS command prompt invoke the **dssetup** command to perform the reinstallation. For example, if the sample file is named **setup.inf**, run the following command:

```
dssetup -f $IDMDS_HOME/setup.inf -g NO
```

This command will perform a reinstallation according to the parameters specified in **C:\setup.inf** without prompting you for inputs. Refer to “[The dssetup Command Syntax and Options](#)” on page 124 for command-line syntax and options.

2. Refer to “[Controlling Library System Services](#)” on page 167 for information about stopping, starting, and checking the status of library services.

Examples of Parameter Files

The following files are examples of parameter files that you can edit according to the needs of your organization to reinstall Content Services components. (Note that the `IndexTableName` entry in the file applies only when you are installing Content Services on an Oracle platform).

Example parameter file to reinstall initial or additional library services:

```
[setup]
Procedure=R
Component=S, T, R
VcatServerName=DBServer
VServerName=localhost
SystemName=libraryname
IndexTableName=
DBPassword=
RootName=filenet
InstDrive=/usr/filenet
SharedDir=/usr/filenet/filenet/lib
SystemLanguage=
AdministrativeUser=
AdministrativePassword=
AdministrativeGroup=
UniversalGroup=
StorageCategory=
ArchiveCategory=
DocClass=
StorageRepositoryDrive=/usr/filenet
IndexRepositoryDrive=/usr/filenet
VerityMasterAdminServer=K2AdminServer
VerityMasterAdminPort=9550
VerityIndexLanguage=English
Installer=filenet
Comment=Content Services 5.5
AutoStart=0
StartNow=0
Verbose=1
LogFile=/usr/filenet/filenet/cssetup.log
```

Document Classes and CVLs

Each document in a library system can be of a specific type or *Document Class*. For example, contracts or engineering specifications might each be a different Document Class in your library system. You can assign each Document Class its own set of standard and custom properties. A Document Class of Contracts might have a custom property for the lawyer's name, while a Document Class of Engineering might have a custom property for the project name. Other standard library properties, such as Title and Added by User, might be properties of several or all of your Document Classes. Once a Document Class is assigned to a document by a user, it can be changed by an administrator using the FileNet Content Services Admin Tools or by users running IDM Desktop.

Caution (FNDTS00071803) The total number of characters in the names of the properties applied to a document class must not exceed 256. If you exceed the limit, the extra characters are ignored, and you will not be able to log onto the library system to which the document class belongs. To recover from this error condition, you must remove as many properties from the document class as needed to drop below the 256-character limit.

Controlled Vocabulary Lists (CVLs) allow you to set up a list of valid entries for a custom property. You can also make CVL lists unique for particular Document Classes. For example, suppose you have two Document Classes: Programming Projects and Building Maintenance. You might want to set up both Document Classes to contain a custom property called Engineering Specifications. However, because two different sets of users will utilize the two Document Classes, you can make two different CVLs for the Engineering Specifications custom property, one for the Programming Projects Document Class and one for the Building Maintenance Document Class. This arrangement gives you a way to provide different sets of value selections appropriate for the two different kinds of users.

Notes

- (FNDTS00069901) Although you can create a CVL whose name contains a “<” or “>” character, Replication Services will fail when attempting to replicate the CVL. Don't use “<” or “>” in a CVL name if you need to replicate your CVLs.
- The DocType & CVL tool cannot import more than 10,000 values at a time into a CVL. If your import file contains more than 10,000 values, DocType & CVL Tool will import the first 10,000 values and then display a message to warn you that subsequent values in the file will be ignored.

The CS Document Class and CVL Admin is available via the CS Explorer Tools menu. Refer to the *CS Document Class and CVL Admin Online Help* for usage details.

System Messages

To ensure the functional efficiency of a library system and its associated user interfaces, such as CS Explorer, you must pay special attention to system-generated messages. The Messages property in the Administrators Group object is used to log error messages that are of particular interest to administrators. These logged messages provide a record of configuration discrepancies, disk-space and network-communications problems, and related system information.

To monitor what is happening in your library system, you should check these messages regularly. While some of the messages are primarily informational in nature, others will require your immediate attention to ensure that the system continues to function properly. Each Message contains properties such as From, Date, and Type, enabling you to easily determine which messages need immediate attention.

One type of message notifies you that an operation has completed. For example, when you retrieve an archived version file and place it back online for a user who has initiated a reclaim request for it, the system issues a message indicating that the operation has completed.

Another common type of message notifies you that an operation could not be completed. For example, suppose a user attempts to check in a version and the storage repository for that document's storage category is full. Not only does the library system notify the user at the time the problem occurs, it also sends a message to the Administrators group. You would probably respond immediately to this type of message by reconfiguring network resources. Then you could create one or more new storage categories and add them to the library system.

A third type of message informs you when the property repository or database transaction log reaches configurable capacity thresholds. For example, you may receive a warning message telling you that the property repository is now 80% full and you should assign more storage space to it as soon as possible to ensure that it continues to function normally. Refer to [“Configuration And Maintenance” on page 189](#) for details on how to respond to such threshold messages.

Only asynchronous system messages are displayed in the Messages property. Other types of messages may be displayed directly to you and other users as you work (for example, in CS Explorer).

Note For tool-specific instructions on how to view the message log, refer to the *CS Explorer Online Help*.

Suspending a Storage Manager

Suspending Storage Manager operation makes the Storage Manager, and the storage repositories assigned to it, unavailable to general users while allowing the library system administrator to perform maintenance tasks such as backups. While the Storage Manager is suspended, you can use any commands controlled by the System object. For example, you can add storage repositories, archive repositories, storage categories, and archive categories.

Once you have completed the administrative tasks, you can resume Storage Manager operation to make the library system available to users again. Or, if you shut down and restart the server on which a Storage Manager has been suspended, the Storage Manager's status automatically changes from Suspended to Running.

It's important to keep in mind that when you suspend a Storage Manager, no message is sent to alert the users that are logged on to the library system. To avoid problems (such as not being able to complete file operations in progress) you should email users to alert them of the upcoming suspension.

Note Procedures for suspending and resuming Storage Manager operation are provided in *CS Explorer Online Help*.

Utilities

The command-line utilities included with Content Services are listed below and are documented in the following sections.

Note The pathname documented for each utility goes through a directory named **filenet**, which is created when you run a new install of Content Services 5.5. If you upgraded to Content Services 5.5 from an earlier version, then this directory may be named **idmds**.

“ARCHDATE” on page 312	Archives versions that were last accessed before a specified date.
“CAT_INDX” on page 316	Repairs indexes in the database tables for the property repository.
“CAT_PROC” on page 318	Deletes and redefines stored procedures in a Property Manager for a particular property repository.
“CAT_STAT” on page 320	Updates usage statistics in the database engine for a particular property repository. CAT_STAT is available only for the Microsoft SQL Server edition of CS.
“CCAT” on page 321	Loads data files containing scripts that update your property repository database tables.
“COPY_CP” on page 323	Copies one or more custom properties from one library system to another.
“CSADMIN” on page 325	Rebuilds, starts, and stops content search repositories.
“CSK2CFG” on page 327	CSK2CFG enables you to repair a Verity configuration for a library system.
“CS_IMPORT” on page 333	Parses an XML file, generated by the LDAP_EXP utility, into files of users and groups to be synchronized with those in a Content Services library system.
“DMU” on page 335	Transfers items between storage repositories.
“DSINFO” on page 339	Displays the status of library system services.
“DSSTOP” on page 341	Stops library system services.
“DSSTRT” on page 343	Starts library system services.
“DTCVLCHK” on page 346	Detects Document Class or CVL (Controlled Vocabulary Lists) collisions between two or more library systems.
“DTCVLMIG” on page 353	Migrates Document Classes and CVLs between two or more library systems.
“FILE2ID” on page 360	Generates the associated item ID and version ID for the version file.

“HMSRVCHK” on page 361	Generates a list of subfolders and documents that will be sourced on Home Server on running HMSRVMIG and the documents and subfolders that have exceptions.
“HMSRVMIG” on page 365	Sources all the documents and subfolders within a replication folder from member libraries to Home Server.
“ID2FILE” on page 369	Generates the encrypted file name for a version.
“INDXDATE” on page 370	Indexes for content search versions last accessed before a specified date.
“INDXFIX” on page 373	Searches for and queues for indexing all versions with an indexing status of “filter failed” or “index failed”.
“LDAP_EXP” on page 376	Binds to an LDAP directory, searches for requested group names, writes an XML file of user/group information to be parsed by the CS_IMPORT utility, and closes the LDAP directory.
“NLSADMIN” on page 379	Add a display language to a library system.
“REPCHECK” on page 381	Reports on or fixes links between the property repository and the storage or content search repositories.
“REPLKICK” on page 385	Forces users, groups, Document Classes, and CVLs to replicate throughout a replication domain. It is run against the domain master and is used to synchronize library systems.
“SPISTAT” on page 387	Prints the program-defined value for a specific error code.
“SRDELETE” on page 388	Deletes items found by a given search.
“USGRPCHK” on page 390	Detects User or Group collisions between two or more library systems.
“USGRPMIG” on page 397	Migrates Users and Groups between two or more library systems.
“VUPDATE” on page 403	Updates version file names.

ARCHDATE

ARCHDATE enables you to archive versions that were last accessed (that is, checked out, checked in, copied, or viewed) before a specified date.

Usage

```
archdate /username= /password= /propertyserver= /systemname=  
/date= /itemsearch= /keepmainline= /forcearchcat=  
/substitutearchcat= /listonly= /logfile= /inputfile=
```

Parameters and Switches

/username=	The user name of the person archiving versions. Only versions to which this user has at least Owner access rights can be moved to archive repositories.
/password=	The password, if any, for the user identified with the username parameter. If you use a batch file, we suggest that you not include the password parameter in your script (it can be read by anyone who can view the contents of that file). Instead, you should allow the utility to prompt you for this value (your response will be masked on the screen as you type it).
/propertyserver=	The name of the server where the database engine is installed.
/systemname=	The name of the CS library system.
/date=	The identifying archiving date. Versions that were last accessed before 12:00 a.m. of this date will be flagged for possible archiving. This date must appear in the format mm/dd/yyyy (for example, 01/21/1990).
/itemsearch=	(Optional) The name of a pre-existing item search. Note that ARCHDATE will produce inaccurate results if any search type other than an item search is specified for this parameter. Only versions of items returned by this search may be archived (based on the /date= parameter).
/keepmainline=	<ul style="list-style-type: none">• Yes. All versions last accessed before a specified date (except the current mainline version) are archived.• No. All versions last accessed before a specified date (including the current mainline version) are archived. This behavior matches the behavior in previous releases.
/forcearchcat=	<ul style="list-style-type: none">• Yes. The system archives all versions to the substitute archive category (set with the substitutearchcat parameter). Remember, the substitute archive category must always be one that is assigned to a <i>reclaimable</i> archive repository.• No. The system archives versions to the substitute archive category (set with the substitutearchcat parameter) only if the Default Archive Category in the Item object is assigned to a <i>nonreclaimable</i> archive repository. This behavior matches the behavior in previous releases.

/substitutearchcat=	The substitute archive category that ARCHDATE will use to archive versions <i>only</i> if the default archive category in the version's parent Item object is linked to a nonreclaimable archive repository. This substitute archive category must be associated with a <i>reclaimable</i> archive repository. This parameter is required to ensure that archived versions are immediately reclaimable.
/listonly=	A Yes/No value to indicate whether you want to run the utility in list mode only (the default value is Yes).
/logfile=	<p>The name of the file to which you want the log of the ARCHDATE results sent. This log will identify the item ID and version ID of the versions that were removed, the last access date of each of these versions, the number of bytes freed per version, and the archive category used.</p> <p>You can specify a value for this parameter in one of three ways:</p> <ul style="list-style-type: none">• Accept the default value, archdate.log. (If this file already exists, the new information will be appended to it.)• Specify a different log file name. (If the file already exists, the new information will be appended to it.)• Use con as the parameter value to indicate that you want the log printed to your monitor rather than to a file (for example, logfile=con).
/inputfile=	The name of the file containing prompt-response values for the command line parameters.

Usage Notes

- On the command line, you must include a forward slash (/) before each parameter and a blank space between parameter statements. No space should appear between the parameter and its value; however, the parameter values themselves may contain blank spaces.

For example, you might type (on one line):

```
archdate /username=John Braughn  
/propertyserver=01 /systemname=MZ1 /date=06/11/1995
```

and press Enter to start the utility. If you leave any parameters out (as in this example), you will be prompted for them individually.

- The versions to be archived will be identified according to a last-access date that you specify. This date will be compared to the Last Access Date property value in each Version object.
- The stored search request specified by ARCHDATE using the itemsearch parameter must be saved at the system level.
- If you do not use the itemsearch parameter when running ARCHDATE, all Item versions in the database that were last accessed before the specified date will be archived.
- The stored search request specified by ARCHDATE must have the “order by item id” clause set. Note that the first property from your search is the default sort order setting. (An exception to this is the keyword property which cannot be used to sort search results).

- The ARCHDATE utility also allows you to:
 - a. Archive versions based on a specified search as well as a last access date.
 - b. Run in list mode, enabling you to verify the results of a potential archive operation before you actually run it.
- To ensure that the archived versions are immediately *reclaimable*, this utility will archive versions to reclaimable archive repositories only. After the system determines that the user running the utility has at least Owner access rights to a version and that the version was last accessed before the date specified, the utility will archive the version in one of the following ways:
 - a. If the default archive category in the version's parent Item object is linked to a reclaimable archive repository, then the version is sent to that archive repository.
 - b. Otherwise, the version will be sent to a reclaimable archive repository that is linked to a substitute archive category (as specified by the required `substitutearchcat` parameter).

Because no version is ever sent to a nonreclaimable archive repository, there is less likelihood that you will inadvertently destroy a version.
- You can run ARCHDATE using either of the following:
 - a. Executing the utility from the command line.
 - b. Create a batch file and a corresponding prompt-response file from which you run ARCHDATE. This method allows you to start up the batch file (during low-usage times, for example) and let ARCHDATE archive versions based on the values you specify in the prompt-response file.

Procedures

To run ARCHDATE from the command line:

1. Review the ARCHDATE *Usage Notes* topic.
2. If you want to use a search to identify the versions to archive, you must create that search (and save it at the System access level) before running the ARCHDATE utility. Use the CS Admin Tools or any other interface to the library system.
3. On the initial storage server, access the directory containing the `archdate` executable.

OS Platform	Location
Windows	<code>StorageManagerInstallDrive:\filenet\LibrarySystem\Util</code>
UNIX	<code>StorageManagerInstallDir/filenet/librarysystem/util</code>

4. On the command line, enter:

```
archdate
```

and, optionally, one or more of the associated parameters. You will be prompted for any parameters that you did not include on the command line.

The search, if any, is run first, followed by the archival operations. The results are displayed or printed to the log file.

To run ARCHDATE from a batch file:

1. Review the ARCHDATE *Comments* topic.
2. If you want to use a search to identify the versions to archive, you must create that search (and save it at the System access level) before running ARCHDATE. Use the CS Admin Tools or any other interface to the library system.
3. Create a batch file with the following line in it:

```
archdate /inputfile=archdate.res
```

We recommend against including your library system password in the batch file. (Instead, allow the system to prompt you for it.) However, if you prefer to include the password so that this operation can be run completely unattended, replace the preceding batch file command with:

```
archdate /password=value /inputfile=archdate.res
```

If you do not have a library system password set, omit the password value:

```
archdate /password= /inputfile=archdate.res
```

4. Create the **archdate.res** file. In this file, type in your values for the command line parameters, excluding password and inputfile, in the correct order as shown in the following example. Include a space before and after equal signs (=) and separate each command line parameter with a carriage return.

```
username = John Doe
propertyserver = server01
systemname = docsrvr
date = 12/31/1995
forcearchcat = no
substitutearchcat = long term
itemsearch = archdate search
keepmainline = yes
listonly = no
logfile = archdat1.log
```

5. When you are ready to run ARCHDATE, start the batch file.

The search, if any, runs first. Then, as the archival operations take place, the results are either displayed on your monitor or printed to the specified log file. When all the identified versions have been moved to their appropriate archive repositories, you are returned to the command prompt.

CAT_INDX

CAT_INDX repairs corruptions that affect the indexes in the database tables for the property repository. With this utility, you can rebuild one index, the indexes for a particular table, or the indexes for an entire property repository.

Note CAT_INDX verifies that at least 30% of the total system tablespace is free before it starts any index rebuilding. If less than 30% of the total system tablespace is free, CAT_INDX issues a message recommending that you increase the tablespace size.

Usage

```
cat_indx propertyserver librarysystem tablename
```

Parameters and Switches

<i>propertyserver</i>	The name of the server where the database engine is installed.
<i>librarysystem</i>	The name of the library system.
<i>tablename</i>	The database table (or database object ID) that identifies which indexes must be rebuilt. You can specify the indexes you want to rebuild by entering one of the values shown in the following list: all Rebuild indexes in all tables. <i>tablename</i> Rebuild indexes for this table. (Note: A database object ID may be used instead of the table name.) <i>tablename.index</i> Rebuild the specified index in the specified table. If you specify a <i>tablename.index</i> and the index is one that would exist in the schema but for some reason does not exist in your database, CAT_INDEX will re-create it. Note An index ID may be used instead of the index name. This ID is published in the errorlog file as INDID=x .

Usage Notes

- Because this utility can potentially affect the future availability of your stored information, we recommend you use it only after thoroughly reading through this documentation or checking with FileNet Technical Support.
- Typically, CAT_INDX is used to rebuild indexes that have row-length problems.

Procedures

To prepare to run CAT_INDX:

1. Notify all users to close their library system sessions.
2. Make sure the Logons Enabled? property in the System object is set to No.

This allows only one user from the Administrators group to open a library system session.
3. Run and process a full system backup (selecting the Consistency Check option to allow the CAT_FIX utility to run).

To run CAT_INDx:

1. On the initial storage server, access the directory containing the **cat_indx** executable.

OS Platform	Location
Windows	<i>StorageManagerInstallDrive:\filenet\LibrarySystem\Util</i>
UNIX	<i>StorageManagerInstallDir/filenet/librarysystem/util</i>

2. On the command line, enter:

```
cat_indx
```

and, optionally, one or more of the associated parameters. You will be prompted for any parameters that you did not include on the command line.

As the utility runs, it will display a message indicating the index that is being built for the specified table. If an error occurs, an appropriate message will be displayed.

3. When the utility finishes, set the value of the Logons Enabled? property in the System object to Yes. This allows other users to access the library system.

Examples

- If you wanted to rebuild the index I12 in the Element (that is, item) table for the system Lib1 on the server Sys1, you would type the following command on the command line:

```
cat_indx sys1 lib1 element.i12
```

- If you had only the database object ID (for example, 97849382) instead of the table name and the index ID (for example, 14) instead of the index name, you could type:

```
cat_indx sys1 lib1 97849382.14
```

CAT_PROC

CAT_PROC enables you to delete and redefine the stored procedures (that is, precompiled operations) for a particular property repository.

Usage

```
cat_proc propertyserver librarysystem
```

Parameters and Switches

<i>propertyserver</i>	The name of the server where the database engine is installed.
<i>librarysystem</i>	The name of the library system.

Usage Notes

- Because this utility can potentially affect the future availability of your stored information, we recommend you use it only after thoroughly reading through this documentation or checking with FileNet Technical Support.
- You can run CAT_PROC only on a initial storage server. If you run CAT_PROC on another library system server, it will not find the necessary configuration file and will display the error: “Failed to read dsconf.ini.”
- CAT_PROC can be useful in those rare cases when one or more stored procedures in the property repository are damaged. Such damage may be indicated when a particular library system operation, without explanation, fails to complete successfully. For example, if the stored procedure for checking in versions were damaged, then each time the user attempted this operation, he or she would typically receive a general internal system error.
- CAT_PROC uses an internal source file to reload the stored procedures. You must have at least 4000 kilobytes of free space in the transaction log to run this utility.

Procedures

To prepare to run CAT_PROC:

1. Notify all users to close their library system sessions.
2. Make sure the Logons Enabled? property in the System object is set to No.

This allows only one user from the Administrators group to open a library system session.

To run CAT_PROC:

1. On the initial storage server, access the directory containing the **cat_proc** executable.

OS Platform	Location
Windows	<i>StorageManagerInstallDrive:\filenet\LibrarySystem\Util</i>
UNIX	<i>StorageManagerInstallDir/filenet/librarysystem/util</i>

2. On the command line, enter:

```
cat_proc
```

and, optionally, one or more of the associated parameters. You will be prompted for any parameters that you did not include on the command line.

3. When the utility finishes, set the value of the Logons Enabled? property in the System object to Yes. This allows other users to access the library system.

CAT_STAT

CAT_STAT enables you to update usage statistics for a particular property repository.

Note CAT_STAT is available only for the Microsoft SQL Server edition of CS.

Usage

```
cat_stat propertyserver librarysystem
```

Parameters and Switches

propertyserver	The name of the server where the database engine is installed.
librarysystem	The name of the library system.

Usage Notes

- Usage statistics that CAT_STAT updates can affect the accuracy of the system's estimates of warning and full thresholds.
- You can run CAT_STAT manually from the command line, or you can allow the system to run it automatically during full system backups.
- Typically, you will allow the system to run this utility as part of a full backup. This automatic running of the utility is usually adequate to keep property repository usage statistics up to date.

Procedure

To run CAT_STAT:

1. Review the CAT_STAT *Usage Notes* topic.
2. On the initial storage server, access the directory containing the **cat_stat** executable, located in:

```
StorageManagerInstallDrive:\filenet\LibrarySystem\Util
```

3. On the command line, enter:

```
cat_stat
```

and, optionally, one or more of the associated parameters. You will be prompted for any parameters that you did not include on the command line.

CCAT

CCAT loads data files (*.dat) containing scripts that update your system's database tables.

Note CCAT is not a general purpose tool. It should generally be used only with the assistance of FileNet Technical Support.

Usage

```
ccat -U libraryname -D libraryname -S propertyserver -q -x -z -p -n -B
datfilename -X logfilefilename -L 16
```

Parameters and Switches

parameter	meaning
-U <i>libraryname</i>	DB User name, the account created while running loginscript.sql when library is installed, it is same as the library name.
-D <i>libraryname</i>	DB name, it is same as library name.
-S <i>propertyserver</i>	Machine name on which database is created.
-P	DB Password [optional]
-q	Quit on Error [optional]
-x	Encryption on (Required for dat file)
-z	Screen on [optional]
-p	No Prompt [optional]
-n	No SP check [optional]
-B	Batch File Name to be executed
-X	Log file name [optional]
-L	Logging ON [optional] with bit options

Procedure

To run CCAT:

1. Inform all users to close their library system sessions.
2. On the initial storage server, access the directory containing the **ccat** executable.

OS Platform	Location
Windows	<i>StorageManagerInstallDrive:\filenet\LibrarySystem\Util</i>
UNIX	<i>StorageManagerInstallDir/filenet/librarysystem/util</i>

3. On the command line, enter:

```
ccat -s propertyserver -U librarysystem -D librarysystem -x filename.dat
```

4. A series of SQL statements will scroll on the screen. If no error codes are returned, the script file has been loaded successfully.
 - a. Repeat steps 1 through 4 for any other library systems whose database tables need to be updated.
 - b. When you are done executing CCAT, set the value of `L_LOGINS_ENABLED` in Table (`SPI_OBJ_SYSTEM`, 1280) to YES. This allows other users to access the Library System.

COPY_CP

COPY_CP enables you to copy one or more custom properties from one library system to another, thereby ensuring that documents and stored searches are replicated properly between library systems.

Caution Once you add a custom property to any library system, it cannot be removed.

Note COPY_CP is currently available only for Windows, however, the Windows version can be used with UNIX library systems. COPY_CP.exe is available on the *FileNet Content Services Admin Tools* CD. If you are running Replication on UNIX servers and do not have at least one Windows server to run this utility, you will have to manually create/duplicate any necessary custom properties on the various library systems participating in replication services.

Usage

copy_cp

Usage Notes

- You may create custom properties (instances of the Custom Property object) as document properties, which users can then use to identify, or create searches to find, the documents in the library system. The *value* of a custom property will be replicated with the associated document or stored search, but only if you have already created a custom property of the same name and type on the target library system. FileNet Replication will not replicate custom properties automatically, since they may not exist, or may have different values on other library systems participating in replication services.
- The custom property utility copies one or more custom properties from a source library system to a destination library system. It will not overwrite any matching custom properties on a library system. Additionally, once the maximum of number of custom properties allowed per library system is reached (refer to “[Custom Properties](#)” on page 222), the utility will copy no further custom properties.
- There are no parameters for the custom property utility.

Prerequisites

- For any library system to which you intend to copy custom properties, you must perform a full backup operation before running the custom property utility.
- You must run the custom property utility *before* enabling replication services for the library system in question.
- You must run the custom property utility from the FileNet Replication installation directory.
- You must have Administrators access rights to both the source and destination library systems specified for the custom property utility.

Procedure

To copy custom properties:

1. Do one of the following:
 - (Windows) On the initial storage server, access the directory containing the **copy_cp.exe** utility:

Drive:\filenet\Repl\Util

- (Unix) On a Windows 2000/XP administrative workstation, access the directory containing the **copy_cp.exe** utility on the *Content Services Admin Tools* CD:

Drive:\Util

2. Start the copy_cp utility.
3. Answer the following prompts:
 - Source/Destination server name
 - Source/Destination system name
 - Source/Destination Administrators user name
 - Source/Destination Administrators password
4. When prompted, specify:

Yes	Confirm each copy
No	Proceed without confirmation for the displayed property only
All	Copy all custom properties without confirmation
Quit	Exit without copying

CSADMIN

CSADMIN rebuilds, starts, and stops content search repositories.

Caution For Microsoft SQL Server databases, running CSADMIN in rebuild mode has the potential to fill up your transaction log. One way to avoid this problem is to enable the “Truncate log on checkpoint” feature before running CSADMIN (and then disable it afterward if desired). This option is available in Enterprise Manager, on the Options tab of the database properties sheet. Another way to avoid the problem is to configure the transaction log file to auto-grow. This option is available in Enterprise Manager, on the Transaction Log tab of the database properties sheet. If you use this method, you should monitor the process to ensure that the transaction log file does not fill up your disk. Refer to *SQL Server Books Online* for more information about these database features.

Usage

```
csadmin propertyserver librarysystem -i -r -s -t -v -a
```

Parameters and Switches

<i>propertyserver</i>	The name of the server where the database engine is installed.
<i>librarysystem</i>	The name of the library system.
-i	(Optional) Resets the status of the indexing daemon to idle. It will then start at the next scheduled indexing interval.
-r	(Optional) Rebuilds the content search repositories. You are prompted how to rebuild the content search repositories: <ul style="list-style-type: none">• From a full backup A consistency check is performed on the content search repository between the last full backup and the current content search repositories.• From the last fully restored backup of repository files.• From scratch.
-s	(Optional) Suspends the indexing daemon after the indexing operation being done on the current version file has completed. If a series of files were being processed, the first file in the series would be completed before the repository would shut down.
-t	(Optional) Terminates content search indexing.
-v	(Optional) Verifies that the content search server contains indexes.
-a	Rebuilds all repositories from scratch (Without prompting for each).

Usage Notes

- We recommend you use CSADMIN only after thoroughly reading through this documentation or checking with FileNet Technical Support.
- Command line switches are all case insensitive.

- On average, indexing 1000 versions will consume 70 MB of transaction log space. We recommend setting your log full threshold to 80% or less and indexing versions in increments so that the log does not fill to capacity.
- On Windows Oracle systems, after running CSADMIN to rebuild content search repositories for a library system, stop and start all the Content Search Managers for that library system. Otherwise, subsequent content searches within the library system will fail.

Examples

To rebuild a content search repository for a library system named corporate on server corp1, you would enter the following command and then respond to the CSADMIN prompts.

```
csadmin corp1 corporate -r
```

Procedure

To run CSADMIN:

1. Review the CSADMIN *Usage Notes* topic.
2. On the content search server, access the directory containing **csadmin.exe**.

OS Platform	Location
Windows	<i>CSMInstallDrive:\filenet\LibrarySystem\Content\Bin</i>
UNIX	<i>CSMInstallDir/filenet/librarysystem/content/bin</i>

3. On the command line, enter:

```
csadmin propertyserver librarysystem switches
```

and respond to the CSADMIN prompts.

CSK2CFG

CSK2CFG enables you to verify and repair a Verity configuration for a library system.

The purpose of the CSK2CFG utility is to verify and repair a Verity component configuration, and to do so in a way that is simpler than using the Verity command-line tool `rcadmin`. CSK2CFG reads the CS database tables and the Windows registry or Unix configuration file to obtain information about the Verity configuration and to make repairs.

You can invoke this utility whenever you suspect that the Verity configuration has become defective, as indicated by indexing or content-search failures or when any aspect of the configuration fails during (re) install/upgrade of CS software. The following procedures involve the configuration of Verity components:

- Installing or upgrading an initial or additional set of services for a library system.
- Moving a set of initial or additional services for a library system from one server to another.
- Renaming a storage server.
- Moving the database from one server to another.
- Moving a Master Admin server from one Windows domain to another.
- Adding, moving, or restoring a content search repository.

Note A Master Admin server is a storage server where a Verity K2 Master Admin is installed.

Each of the procedures listed above, except the last one, involves running the CS installation software, which results in the creation of a log file (`cssetup.log`) with entries indicating whether the Verity configuration succeeded or failed. Under Windows, this log file is located in **InstallDrive:\filenet\cssetup.log**.

A proper configuration of Verity components installed with a set of services for a library system on a server is characterized as follows:

- A Verity K2 Broker and a Verity K2 Server are installed and registered with the local Verity K2 Admin on the server where the (re)install/upgrade takes place. (Registration means that the K2 Admin is aware of the existence of the K2 Broker and K2 Server).
- The Verity K2 Server is attached to the Verity K2 Broker.
- A Verity collection (content search repository file named `index0xx`) is created, registered with the Verity K2 Admin, and attached to the Verity K2 Server.

If any aspects of the Verity configuration failed during a (re)install/upgrade of CS software, as indicated in `cssetup.log`, you can repair the configuration by running the utility CSK2CFG as described in the following sections.

Note Occasionally the `cssetup.log` file will not indicate any Verity configuration problems when you install an additional set of library services. But indexing and/or searching in the library system fails. In such cases, you need to run CSK2CFG on the additional storage server to repair the configuration.

To obtain the complete status of a Verity configuration for a given library system without changing any configuration settings, invoke CSK2CFG, without specifying any parameter switches, on each server where initial or additional services of the library system are installed, as follows:

```
csk2cfg dbserver libname
```

where *dbserver* specifies the database (property) server for the library system *libname*.

Note How you specify the database server depends on the server operating system: If the operating system is Windows, then *dbserver* is the ODBC data source name. If it is UNIX (HP-UX or Sun Solaris), then *dbserver* is the Oracle net service name.

The output of CSK2CFG tells you whether the Verity components are properly configured for a particular set of initial or additional library services. Once you have determined that the configuration is faulty, you can run CSK2CFG with the attach-mode parameter *-A* to repair the Verity components for that set of library services:

```
csk2cfg dbserver libname -A
```

If you want to create a fresh Verity configuration for your library system, you will first need to run CSK2CFG with the detach-mode parameter *-D* on each server where services for the library system are installed:

```
csk2cfg dbserver libname -D
```

You can then run CSK2CFG with the attach-mode parameter *-A* on each server where services for the library system are installed.

Usage

```
csk2cfg dbserver libname
```

```
csk2cfg dbserver libname -A
```

```
csk2cfg dbserver libname -D
```

Parameters and Switches

<i>dbserver</i>	Identifies the server where the database engine is installed, based on the operating system running on the server. For Windows, the identifier is the ODBC data source. For UNIX, the identifier is the Oracle net service name.
<i>libname</i>	Identifies the library system whose Verity components are to be repaired.
<i>-A</i>	Registers and attaches Verity components of a library system.
<i>-D</i>	Un-registers and detaches Verity components of a library system.

Usage Notes

- Run CSK2CFG with at most one switch per invocation.
- Switches are all case insensitive.
- When repairing the Verity components for a library system, you can invoke CSK2CFG for the affected sets of initial and additional services in any order.

Procedure

To run CSK2CFG:

1. Verify that the database services are running on the database server.

2. Verify that the local K2 Admin for each set of library services installed on the storage server is running. If it is not running, start it as follows:
 - (Windows storage servers) Start the CS Verity K2Admin service in the Administrative Tools > Services panel.
 - (Unix storage servers) Run `k2adminstart`, a shell script in the `$IDMDS_HOME` directory.
3. Log on to the storage server of the library system on which you will be running `CSK2CFG`.
4. Access the directory containing `CSK2CFG`.

OS Platform	Location
Windows	<code>CSMInstallDrive:\filenet\libname\content\bin</code>
UNIX	<code>CSMInstallDir/filenet/libname/content/bin</code>

5. On the command line, type:

```
csk2cfg
```

and the desired parameters and switch.

Examples

The following examples assume a newly installed or upgraded library system `lib1` using database server `svr0`, initial storage server `svr1`, and additional storage servers `svr2`, `svr3`, and `svr4`.

Example 1: Installing or upgrading a set of library services

After installing or upgrading a set of initial or additional services for library system `lib1`, you need to determine if the Verity components that are part of the installation/upgrade are correctly configured

1. On the storage server where initial or additional services for `lib1` are installed, run `CSK2CFG` to determine the status of the Verity components, invoking `CSK2CFG` as follows:

```
csk2cfg srv0 lib1
```

2. If the Verity components need repair, run the `CSK2CFG` in attach mode on the server where the newly installed/upgraded services are located, invoking `CSK2CFG` as follows:

```
csk2cfg srv0 lib1 -A
```

Example 2: Moving a set of initial library services from one server to another

Suppose you have moved the set of initial services for library system `lib1` from server `svr1` to `svr5`. You must now run `CSK2CFG` in attach mode to restore a correct Verity configuration:

1. On each storage server where initial or additional services for `lib1` are installed, run `CSK2CFG` in attach mode, invoking `CSK2CFG` as follows:

```
csk2cfg srv0 lib1 -A
```

2. If the set of initial services you moved to `svr5` contains a Verity K2 Master Admin that governs library systems besides `lib1`, do the following:

- a. Identify the initial and additional storage servers for each of the other library systems governed by the Verity K2 Master Admin you moved to svr5.
- b. On each storage server identified in step a, run CSK2CFG once for each set of initial and additional library services on the server, invoking CSK2CFG as follows:

```
csk2cfg srv0 libname -A
```

where *libname* is the name of a library system whose initial or additional services are on the storage server where CSK2CFG is run.

Example 3: Moving a set of additional library services from one server to another

Suppose you have moved a set of additional services for library system lib1 from server svr4 to svr5. You must now run CSK2CFG in attach mode to restore a correct Verity configuration:

1. On storage server svr5, run CSK2CFG in attach mode, invoking CSK2CFG as follows:

```
csk2cfg srv0 lib1 -A
```

Example 4: Renaming a storage server

Suppose you have renamed a storage server. You must now run CSK2CFG in attach mode to restore a correct Verity configuration:

1. Identify the sets of initial and additional library services installed on the renamed storage server. If the storage server only has sets of additional services installed on it, continue at step 2 and skip the remaining steps. If it has at least one set of initial services installed on it, continue at step 3.
2. Run CSK2CFG once for each set of additional library services on the renamed server, invoking CSK2CFG as follows:

```
csk2cfg srv0 libname -A
```

where *libname* is the name of a library system whose additional services are on the renamed server.

3. Run CSK2CFG once for each set of initial and additional library services on the renamed server, invoking CSK2CFG as follows:

```
csk2cfg srv0 libname -A
```

where *libname* is the name of a library system that has initial or additional services installed on the renamed server.

4. Identify the storage servers where there are additional library services corresponding to the initial library services on the renamed server.
5. On each storage server identified in step 4, run CSK2CFG once for each set of additional library services corresponding to a set of initial library services on the renamed server, invoking CSK2CFG as follows:

```
csk2cfg srv0 libname -A
```

where *libname* is the name of a library system whose initial services are on the renamed server.

If a Verity K2 Master Admin is on the renamed storage server, and it governs library systems whose initial services are on other storage servers, then continue at step 6; otherwise, you are done.

6. Identify the initial and additional storage servers for each of the other library systems governed by the Verity K2 Master Admin on the renamed storage server.
7. On each storage server identified in step 6, run CSK2CFG once for each set of initial and additional library services on the server, invoking CSK2CFG as follows:

```
csk2cfg srv0 libname -A
```

where *libname* is the name of a library system whose initial or additional services are on the storage server where CSK2CFG is run.

Example 5: Moving the database to another server

After moving the database from server *svr0* to server *svr5*, you must run CSK2CFG in attach mode on each storage server where there are library services supported by the database. Thus, for each library system *libname* supported by the database, do the following:

1. Identify the storage servers where there are sets of initial or additional services of library systems supported by the database.
2. On each storage server identified in step 1, run CSK2CFG in attach mode once for each set of initial and additional library services installed on the server, invoking CSK2CFG as follows:

```
csk2cfg srv5 libname -A
```

where *libname* is the name of a library system whose initial or additional services are on the storage server where CSK2CFG is run.

Example 6: Moving a Master Admin server from one Windows domain to another

Suppose that you have moved the initial storage server *svr1* for library system *lib1* from one Windows domain to another, and that a Verity K2 Master Admin is part of the initial services of *lib1*. You must now run CSK2CFG in attach mode to restore a correct Verity configuration for the initial and all additional services of *lib1* and of every other library system governed by this Verity K2 Master Admin:

1. Identify the initial and additional storage servers for each library system governed by the Verity K2 Master Admin on *svr1*.
2. On each storage server identified in step 1, run CSK2CFG once for each set of initial and additional library services on the server, invoking CSK2CFG as follows:

```
csk2cfg srv0 libname -A
```

where *libname* is the name of a library system whose initial or additional services are on the storage server where CSK2CFG is run.

Example 7: Adding, moving, or restoring a content search repository

After adding, moving, or restoring a content search repository to a storage server, you must run CSK2CFG on the server to register and attach the repository (Verity collection) to the Verity K2 Server on the server:

1. Run CSK2CFG in attach mode on storage server where you added the repository, invoking CSK2CFG as follows:

```
csk2cfg srv0 lib1 -A
```

Example 8: Verifying and repairing an existing installation

If you suspect that Verity indexing or searching is no longer working on library system lib1, you can diagnose the problem by running CSK2CFG to determine the status of the Verity components configured for each set of services for the library system.

1. On each storage server where initial or additional services for lib1 are installed, run CSK2CFG to determine the status of the Verity components configured for the lib1 services, invoking CSK2CFG as follows:

```
csk2cfg srv0 lib1
```

2. For each set of services for lib1 whose Verity components need repair, run the CSK2CFG in attach mode on the server where the services are located, invoking CSK2CFG as follows:

```
csk2cfg srv0 lib1 -A
```

Example 9: Detaching and re-attaching a Verity configuration

Suppose you have noticed that Verity indexing or searching is no longer working on library system lib1. Rather than repairing the Verity configuration on one or two storage servers for lib1, you choose to repair the Verity configuration by generating a fresh configuration for all the storage servers.

1. On each storage server where initial or additional services for lib1 are installed, run CSK2CFG in detach mode, invoking CSK2CFG as follows:

```
csk2cfg srv0 lib1 -D
```

2. On each storage server where initial or additional services for lib1 are installed, run CSK2CFG in attach mode, invoking CSK2CFG as follows:

```
csk2cfg srv0 lib1 -A
```

CS_IMPORT

Parses an XML file, generated by the LDAP_EXP utility, into files of users and groups to be synchronized with those in a Content Services library system. Refer to “Importing Users and Groups” on page 235 for information on using CS_IMPORT and LDAP_EXP.

CS_IMPORT also provides an option for importing users/groups using multiple XML files that are created using IS LDIF tool: fn_ldif_xfer. Refer to “User Import using LDIF (LDAP Data Interchange Format) Format Files” on page 239 for more information.

Usage

```
cs_import /h server:library /u user /p password  
/i XML-input-filename /t /? /b
```

Parameters and Switches

<i>server:library</i>	The name of the server and library system whose users/groups are to be updated by the users/groups specified in the XML file.
<i>user</i>	Administrative user who will log in to the library system and update its users/groups.
<i>password</i>	Encrypted password of the administrative user. Must be delimited by double-quotes.
<i>XML-input-file</i>	Pathname of XML file containing list of users/groups to import.
<i>t</i>	Generates a preview file (not enabled)
<i>?</i>	Generates a help window for the command-line arguments.
<i>b</i>	Batch-mode operation to import users/groups from multiple XML files that are created using IS LDIF tool: fn_ldif_xfer.

Usage Notes

- CS_IMPORT is strictly a command-line oriented program; and all its required parameters are passed to it via the command line.
- You can use services of the operating system to automatically run CS_IMPORT at specified intervals. In Windows, use the Schedule service. In Unix, use the cron command.
- Each parameter and switch is required unless otherwise noted.
- The command switches may be prefixed by either '-' or '/'.
- To obtain your encrypted password, invoke the command-line utility pwcrypt, located in the filenet\systemname\util directory, as follows:

```
pwcrypt plaintext_password
```

The output of the pwcrypt command is

```
"plaintext_password" password is "encrypted_password" encrypted.
```

Example:

```
pwcrypt foobar
```

"foobar" password is "<,=8//" encrypted.

- The XML input file will be renamed to **cs_yyyymmddhhmmss.xml** after each run for tracking purposes.
- CS_IMPORT does not import LDAP subgroups or their members. That is, when you specify an LDAP group (in the LDAP User Import tab) to be imported/synchronized with the groups and users in a library system, only the LDAP group and its immediate members (users) can be imported, not the subgroups or their members.
- A standard log file, **LDAP_import_yyyymmddhhmmss.log**, will be created or appended to for each run.
- Within the current directory, three ASCII sort files will be created during each run:
 - **LDAP_import_yyyymmddhhmmss.usr** contains all the unique users in the run.
 - **LDAP_import_yyyymmddhhmmss.grp** contains all the unique groups in the run.
 - **LDAP_import_yyyymmddhhmmss.mem** contains all the unique user-in-group memberships in the run.

Procedure

To run CS_IMPORT:

1. Review the CS_IMPORT *Usage Notes* topic.
2. Access the directory containing CS_IMPORT.

OS Platform	Location
Windows	<i>CSMInstallDrive:\filenet\LibrarySystem\util</i>
UNIX	<i>\$IDMDS_HOME/librarysystem/util</i>

3. On the command line, enter:

```
cs_import -h server:system -i XML_file_name -u AdminUser -u password
```

DMU

DMU enables you to move versions of items from one storage repository to another, using a transfer repository as an intermediate archive. DMU is a command-line utility. You can run it on a library system administrative client or any machine that has the CS Client Library Files installed and configured to connect to the affected library system. Before you can move versions to a target storage repository, you must already have archived them to a transfer repository (see “Enable logons by setting the Logons Enabled? property in the System object to Yes.” on page 201 for details.)

Usage

You can run DMU in four modes, depending on what you want it to do.

1. The following command lists the IDs of the archive repositories in a library system, so you can see which one will serve as the transfer repository.

```
dmu -A propertyserver librarysystem logfile
```

2. The following command lists the IDs of the storage repositories in a library system, so you can decide which one will serve as the target repository.

```
dmu -S propertyserver librarysystem logfile
```

3. The following command lists the item and version IDs of the versions you have archived to the transfer repository, without actually moving them to the target repository. Use this command to verify that you have correctly archived all the versions you wish to move to the target repository.

```
dmu -t propertyserver librarysystem logfile transfer_repository ID  
target_repository_ID
```

4. The following command moves the versions from the transfer repository to the target storage repository.

```
dmu -x propertyserver librarysystem logfile transfer_repository ID  
target_repository_ID admin_user admin_pwd
```

Note The admin user and admin password parameters must be used as a pair; neither can be used on the command line without the other. If you do not specify them on the command line, DMU will terminate with a message that displays the command syntax.

Note A *frozen* storage repository should not be used as the target storage repository.

Parameters and Switches

-A	List the archive repositories in a library system.
-S	List the storage repositories in a library system.
-t	List the versions that will be moved from the transfer repository to the target storage repository, without actually moving them.
-x	Move the versions from the transfer repository to the target storage repository.
<i>logfile</i>	A text file that contains a report of the DMU command execution.
<i>admin_user</i>	The user name for the library system Admin account

<i>admin_pwd</i>	The password for the library system Admin account
<i>librarysystem</i>	The library system that contains the storage repositories involved in the movement of versions.
<i>propertyserver</i>	The property server that contains the library system.
<i>transfer_repositor y_ID</i>	The ID of the archive repository that serves as the transfer repository.
<i>target_repository_ ID</i>	The ID of the target storage repository.

DMU Messages

Note In the following error messages %d and %ld are decimal numbers. They represent a specific repository ID, a count of version, or (most often) an error code, depending on the context. On the other hand, %s.%s indicates an item ID followed by a version ID.

Login errors:

- Username or password is incorrect.

DMU could not log on to the library system because the administrative user name or password was incorrect. Run DMU again with the correct user name and password.

- Error %d during login.

DMU could not log on to the library system. Possible causes are that the Property Manager isn't running, DMU can't connect to the Property Manager, or the CS Client Library Files or database client files on the DMU machine are either corrupt or the wrong version. Ensure proper database connectivity and run DMU again.

Errors in designating the transfer repository:

- Bad archive repository ID %d.

The archive repository ID given on the command line for the transfer repository is invalid. Try running `dmu -A` to see a list of valid IDs. Determine the correct ID and run DMU again.

- Error %d validating archive repository ID.

There was a failure while checking the transfer repository ID. Ensure proper database connectivity and run DMU again. If the error occurs again, it may be because the library system is damaged. You may need the help of FileNet Customer Support Services to recover from this situation.

Errors in designating the target storage repository:

- Bad storage repository ID %d.

The storage repository ID given on the command line for the target repository is invalid. Try running `dmu -S` to see a list of valid IDs. Determine the correct ID and run DMU again.

- Error %d validating storage repository ID.

There was a failure while checking the target repository ID.

Errors with versions in the transfer repository:

- Error %d getting count of versions in the designated archive repository.
There was a failure while retrieving the number of versions in the transfer repository.
- Nothing to do!
No versions were found in the transfer repository, so there's nothing to do to.
- Error %d updating storage repository IDs.
There was a failure while updating the storage repository IDs of the versions in the transfer repository. Depending on the cause of the error, it may be possible to simply run DMU again with the same arguments to continue the process, after the problem is rectified. At worst, it should be possible to reclaim the versions back into their original storage repositories using the reclaim functionality provided by IDM Desktop.
- Consistency failure: originally got %ld versions in designated archive repository, but only updated %ld versions. Attempting to continue.
The number of versions whose storage repository IDs were updated does not match the number of versions in the transfer repository (which was retrieved earlier). This should never happen.

Reclaim errors:

- Error %d retrieving item and version ids.
There was a failure while setting up to reclaim the versions in the transfer repository. Depending on the cause of the error, it may be possible to simply run DMU again with the same arguments to continue the process, after the problem is rectified. At this point, the only thing that has been done is the updating of the storage repository IDs to point at the target repository, and there's no harm in doing that again.
- %s.%s: reclaim pending.
This file was removed from the archive repository and must be replaced. Once you replace it, the file will automatically be reclaimed. During the reclaim, the file associated with the version is not present in the transfer repository.
Note If this error appears, it will probably be necessary to restore the file not to the transfer repository but rather to some other archive repository. After DMU finishes, check the item to see what its archive category is, then check that category to identify its associated archive repository. It will probably be necessary to restore the file to that repository instead.
- %s.%s: reclaim FAILED, error %d
There was some other failure during the reclaim. Depending on the cause of the error, it may be possible to reclaim the file using the reclaim functionality provided by IDM Desktop.
Note The archive repository ID will not be reset! It may be necessary to reset it using a SQL query tool under the guidance of FileNet Customer Support Services.
- Consistency failure: originally got %ld versions in designated archive repository, but only found %ld to reclaim.

The number of versions reclaimed does not match the number of versions in the transfer repository (which was retrieved earlier). This can happen if users are active on the system and a user has caused the version to be reclaimed. Note that if another “consistency failure” message appears, it will precede this message. If the second number in both messages matches, then the problem is as described for the previous message. If no previous “consistency failure” appears, or the second number in this message is lower than the second number in the previous message, then some versions were reclaimed after their storage repositories were updated to the target repository, but before DMU could reclaim them and reset their archive repositories. The result is that the versions now are in the target repository as desired, but their archive repositories still point at the transfer repository. It may be necessary to update them with a SQL query tool under the guidance of FileNet Customer Support Services.

- Consistency failure: originally got %ld versions in designated archive repository, but only updated %ld versions. Attempting to continue.

The number of versions whose storage repository IDs were updated does not match the number of versions in the transfer repository (which was retrieved earlier). This can happen if users are active on the system and a user has caused the version to be reclaimed. In that event, the only thing that has occurred to the version is that its archive repository has been set to the transfer repository. At some time it can be archived again, using either ARCHDATE or the desktop (since its archive repository has been changed), and then DMU run again to move it to the target repository.

Archive repository reset errors:

- Consistency failure: there is more than one version with ID %s.%s?

While resetting the archive repository ID of the version shown, the database reported that more than one version was updated. Since the combination of item and version ID is supposed to be unique, this should never happen.

- Error %d resetting archive repository ID for %s.%s.

There was a failure while resetting the archive repository of the version shown. It may be necessary to reset it using a SQL query tool under the guidance of FileNet Customer Support Services.

Procedure

To run dmdu:

1. If you haven't done so already, copy the **dmdu.exe** file from the `\util` directory of the CS Admin Tools CD to a machine where the CS Client Library Files for Windows are installed (e.g., a CS Admin Tools client). You must also have configured a connection from this machine to the database server for each library containing the documents versions you will be moving.

Note On Windows editions of CS, you can find the **dmdu.exe** utility in the `\filenet\libraryname\util` folder.

2. Access the directory where the **dmdu.exe** file is located.
3. On the command line, enter:

```
dmdu
```

along with the appropriate switches and parameters.

DSINFO

Description

DSINFO displays the status of one or more components for one or more library systems on the server where it is run.

Usage

```
dsinfo -h
```

```
dsinfo -i librarysystem -c components -g NO
```

Flags and Parameters

-h	Causes help text to be displayed. Cannot be used with other flags.
-i	Must precede the <i>librarysystem</i> parameter.
<i>librarysystem</i>	The name of the library system. If you do not specify a name, dsinfo displays the status of the specified services for all library systems on the server where it is run.
-c	Must precede the <i>components</i> indicators.
<i>components</i>	You can include one or more of the following indicators to specify the components for which you want to see a status report. R Replication Service RA All Replication Services on the specified server S Storage Manager SA All Storage Managers on the specified server T Content Search Manager TA All Content Search Managers on the specified server
-g	When followed by NO, specifies no screen output.

Usage Notes

- If you do not specify any component values, dsinfo provides status information for all services for the specified library system.
- If a service is not running, you may find that it is either shut down or suspended.
- Because flags are used to identify each parameter, you can type the parameters in any order, as long as the correct flags are included.

Procedure

To run dsinfo:

1. On the initial storage server or additional storage server, access the directory containing **dsinfo.exe**.

OS Platform	Location
Windows	<i>StorageManagerInstallDrive:\filenet</i> <i>StorageManagerInstallDrive:\Ifilenet\LibrarySystem\Util</i> (for backward compatibility)
UNIX	<i>\$IDMDS_HOME</i> <i>StorageManagerInstallDir/filenet/librarysystem/util</i> (for backward compatibility)

2. On the command line, enter:

```
dsinfo
```

and the desired parameters and flags. If you do not enter any flags or parameters, you will not be prompted. Status information is displayed on your monitor.

Examples

Refer to “[DSSTRT](#)” on page 343 for examples of how to use dsinfo. The dsinfo, dsstop, and dsstrt utilities have identical parameters and flags.

DSSTOP

DSSTOP stops one or more services for one or more library systems on the server where it is run.

Note DSSTOP will remove all current active and inactive library system sessions. Keep this in mind when writing or working with custom applications (for example, if you plan to use DSSTOP in a backup script).

Usage

```
dsstop -h
```

```
dsstop -i librarysystem -c components -g NO
```

```
dsstop -i -d -g NO
```

Flags and Parameters

-h	Causes help text to be displayed. Cannot be used with other flags.
-i	Must precede the <i>librarysystem</i> parameter.
<i>librarysystem</i>	The name of the library system. If you do not specify a name, dsstop stops the specified services for all library systems on the server where it is run.
-c	Must precede the <i>components</i> indicators.
<i>components</i>	You can include one or more of the following indicators to specify services you want to stop. R Replication Service RA All Replication Services on the specified server S Storage Manager SA All Storage Managers on the specified server T Content Search Manager TA All Content Search Managers on the specified server
-d	Clears the sessiontable and resets counters (for example, NUMID counter for sessions). May be used alone, or with “-i <i>library system</i> ” switch to clear individual library systems. The flag cannot be used with -c.
-g	When followed by NO, specifies no screen output.

Usage Notes

- If you do not specify any component values, dsstop stops all services for the specified library system.
- Because flags are used to identify each parameter, you can type the parameters in any order, as long as the correct flags are included.

Procedures

To run dsstop:

1. On the property or storage server, access the directory containing **dsstop.exe**.

OS Platform	Location
Windows	<i>StorageManagerInstallDrive:\filenet</i> <i>StorageManagerInstallDrive:\filenet\LibrarySystem\Pbin</i> (for backward compatibility)
UNIX	<i>\$IDMDS_HOME</i> <i>StorageManagerInstallDir/filenet/librarysystem/pbin</i> (for backward compatibility)

2. On the command line, enter:

```
dsstop
```

and the desired parameters and flags. You must enter the parameters and flags on the command line (that is, you will not be prompted). This step stops the appropriate services.

Examples

For examples of how to use dsinfo, refer to the examples in “[DSSTRT](#)” on page 343 (dsinfo, dsstop, and dsstrt have identical parameters and flags.)

DSSTRT

DSSTRT starts one or more services for one or more library systems on the server where it is run.

Usage

```
dsstrt -h
```

```
dsstrt -i library system -c components -g NO
```

Parameters and Switches

-h	Causes help text to be displayed. Cannot be used with other flags.
-i	Must precede the <i>librarysystem</i> parameter.
<i>librarysystem</i>	The name of the library system. If you do not specify a name, dsstrt starts the specified services for all library systems on the server where it is run.
-c	Must precede the <i>components</i> indicators.
<i>components</i>	You can include one or more of the following indicators to specify services you want to start. R Replication Service RA All Replication Services on the specified server S Storage Manager SA All Storage Managers on the specified server T Content Search Manager TA All Content Search Managers on the specified server
-g	When followed by NO, specifies no screen output.

Usage Notes

- If you do not specify any component values, dsstrt starts all services except replication for the specified library system.
- Because flags are used to identify each parameter, you can type the parameters in any order, as long as the correct flags are included.

Procedure

To run dsstrt:

1. On the property or storage server, access the directory containing **dsstrt.exe**.

OS Platform	Location
Windows	<i>StorageManagerInstallDrive:\filenet</i> <i>StorageManagerInstallDrive:\filenet\LibrarySystem\Pbin</i> (for backward compatibility)
UNIX	<i>\$IDMDS_HOME</i> <i>StorageManagerInstallDir/filenet/librarysystem/pbin</i> (for backward compatibility)

2. On the command line, enter:

```
dsstrt
```

and the desired parameters and flags. You must enter the parameters and flags on the command line (that is, you will not be prompted). This step starts the appropriate services, which may take several minutes to complete.

Examples

The following lists contain examples of dsstrt as it might be used to start library system services in a single or multi-system configuration. Using the same parameter syntax shown, you can use dsstop to stop library system services or dsinfo to get the status of those services.

Single-system Site

On machines that contain library system services for a single library system, you can use dsstrt to start system services, as shown in the following example list.

Type this command:	To do this operation:
dsstrt	Start all system services (except Replication) on the machine where the utility is run.
dsstrt -i Acctng -c R	Start only the Replication service for the Acctng library system on the machine where the utility is run. (Note: You must specify the -i flag followed by the system name.)
dsstrt -c S	Start only the Storage Manager on the machine where the utility is run.
dsstrt -c T	Start only the Content Search Manager on the machine where the utility is run.
dsstrt -c ST	Start the Storage Manager and Content Search Manager on the machine where the utility is run.

Multisystem Site

On machines that contain library system services for two or more library systems, you can use dsstrt to start system services, as shown in the following example list.

Type this command:	To do this operation:
dsstrt	Start all services (except Replication) for all library systems on the machine where the utility is run.
dsstrt -i Acctng	Start all services (except Replication) for a system (Acctng) on the machine where the utility is run.
dsstrt -i Acctng -c R	Start the Replication service for a system (Acctng) on the machine where the utility is run.
dsstrt -i Acctng -c S	Start the Storage Manager for a system (Acctng) on the machine where the utility is run.
dsstrt -i Acctng -c T	Start the Content Search Manager for a system (Acctng) on the machine where the utility is run.
dsstrt -c RA	Start all Replication services on the machine where the utility is run.
dsstrt -c SA	Start all Storage Managers on the machine where the utility is run.
dsstrt -c TA	Start all Content Search Managers on the machine where the utility is run.

DTCVLCHK

DTCVLCHK detects potential Document Class or CVL (Controlled Vocabulary List) collisions between two or more library systems in an administrative (i.e., replication) domain. See [“Administrative Domains” on page 547](#) for more information.

DTCVLCHK is a read-only utility. It does not modify any part of the database, and it is safe to run while the replication daemon is running. For the most accurate results, DTCVLCHK should not be run when any Document Class or CVL replication requests are pending. If it is run while such requests are pending, the only undesired result would be a message about the affected objects not existing or not matching.

You can use DTCVLCHK to detect problems in any of the following situations:

- Before they occur when bringing a new library system into an existing replication domain.
- To monitor a library system replication domain for Document Classes or CVLs being created on incorrect machines.

DTCVLCHK produces the following output:

Note Refer to [“Definition of Terms for USGRPCHK” on page 392](#) for the criteria USGRPCHK uses to determine whether objects are considered *effectively identical* for replication purposes.

- For each library in the domain, DTCVLCHK:
 - Creates a list of source and replica DocTypes.
 - Creates a list of source and replica CVLs.
 - Attaches a list of values to each CVL. Reports any values which do not have a corresponding CVL object (each CVL is represented by a unique CVL object in the library system).
- Checks all source DocTypes against each other, looking for duplicates by name. If the duplicate found is the DOCTYPE_CONTROL_OBJECT, reports whether they are not effectively identical. Otherwise, reports a duplicate DocType and indicates whether the duplicate source DocTypes are effectively identical or not.
- Checks all source CVLs against each other, looking for duplicates by name. Reports duplicates and indicates whether the duplicate source CVLs are effectively identical or not.
- For every replica DocType, extracts the source library system and checks for a matching source object on the indicated library system. Warns if the indicated library system doesn't exist, if the replica is not effectively identical to the source, or if there is no matching source DocType object.
- For every replica CVL:
 - Extracts the source library system and checks that there is a matching source on the indicated library system. Warns if the indicated library system does not exist, if the replica is not effectively identical to the master, or if there is no matching master.
 - Checks all the CVL values. Warns if the value is a source, or is a replica from a library system that is not the CVL's source library system.

- For every source DocType (that isn't DOCTYPE_CONTROL_OBJECT) and CVL, checks that every library system has a replica of the same name (except the library system that contains each master object). Displays a warning if no replica is found.
- Reports a list of DocTypes sourced on each library, for reference.

Usage

In all modes, DTCVLCHK requires Admin access to at least one library system. You can provide the administrative user name and password on the command line or be prompted for them. DTCVLCHK is a DOS command-line utility and can be invoked with any of the following options, depending on what information about the replication domain you want to see.

The following command lists all library systems in the administrative domain to which the specified library system belongs.

```
dtcvlchk -L domain_master_library domain_master_server [admin_user admin_pwd]
```

The following command performs collision and inconsistency detection among all reachable library systems in the administrative domain to which the specified library system belongs. It logs the output to *logfile*. The *-v* switch displays logged output on the screen as well. While running, the program will prompt for an admin username and password for the other library systems in the domain.

```
dtcvlchk -D [-v] domain_master_library domain_master_server logfile [admin_user admin_pwd]
```

The following command performs collision detection only between the two library systems. The *logfile* parameter and *-v* switch function are described above. This is the mode you would use when bringing a new library system into an existing administrative domain.

```
dtcvlchk [-v] domain_master_library domain_master_server new_library new_library_server logfile [admin_user1 admin_pwd1 admin_user2 admin_pwd2]
```

The following command lists doctypes and CVLs in the administrative domain that were not mastered on the specified library and server and reports the state of the replication trigger for each library in the domain.

```
dtcvlchk -P [-v|-q] domain_master_library domain_master_server logfile [admin_user admin_pwd]
```

Parameters and Switches

- | | |
|----|--|
| -D | Performs collision detection between all reachable library systems in the replication administrative domain to which <i>domain_master_library</i> belongs. If used with the <i>-v</i> switch, <i>-D</i> must precede <i>-v</i> . |
| -L | Lists all library systems in the replication administrative domain to which <i>domain_master_library</i> belongs. |
| -P | Lists doctypes and CVLs in the administrative domain that were not mastered on the specified library and server and reports the state of the replication trigger for each library in the domain. |

<code>-v</code>	Displays logged output on the screen. Note Parameters are order-specific when using the [-v] option; the -D parameter must precede the -v.
<code>logfile</code>	A text file containing a report of the collisions, inconsistencies, and missing replicas among the various Document Class and CVL objects.
<code>domain_master_library</code>	The name of the domain master library system for the replication administrative domain. Refer to “ Replication Services Overview ” on page 536 for more information.
<code>domain_master_server</code>	The computer name of the server where the domain master library system's database is installed.
<code>new_library</code>	The name of the library system you are adding to the replication administrative domain.
<code>new_server</code>	The computer name of the server where the new library system's database is installed.
<code>admin_user</code> and <code>admin_pwd</code>	The user name and password for the library system Admin account. DTCVLCHK requires Admin access to the designated administration library system. You can specify the administrative user name and password on the command line; if you do not, DTCVLCHK will prompt you for them. Note The <code>admin_user</code> and <code>admin_pwd</code> parameters must be used as a pair; neither can be used on the command line without the other. Do not attempt to use these parameters on the command line if <code>admin_pwd</code> is null. The parameters <code>admin_user1</code> and <code>admin_pwd1</code> represent the user name and password for the first library system specified on the command line, and <code>admin_user2</code> and <code>admin_pwd2</code> represent the user name and password for the second library system specified on the command line.

Definition of Terms for DTCVLCHK

Effectively Identical Document Classes

Document Classes are *effectively identical* if the following are the same:

- Name
- Property Details
 - Property
 - CVL Name
 - Reqd (Required: Yes/No)
 - Default Value

Note To compare these values, use the CS Document Class and CVL Admin, available via the CS Explorer Tools menu.

The property lists for Document Classes present special challenges when you try to compare them because they can contain standard properties (that have the same IDs in all library systems) and custom properties (that have potentially different IDs that must be mapped to one another across library systems). So, it is entirely possible to have the “same” custom property on multiple library systems with a different ID on each. For properties on two library systems to be identical:

- They must both reference the same property, whether it be a standard property with the same ID in both lists or a custom property that matches by ID mapping. System properties are always the same across library systems, but custom properties with the same name and mapped IDs are only considered *effectively identical* if they match in terms of:
 - Type
 - Length
 - Parent object (that is, whether it is an Item, Version, or Version Checkout)
 - Multivalue setting (Yes/No)

Note If you have custom properties of the same name that differ in the above attributes, to make them match you must rename one of them (both the custom property name and its language-specific display name), copy or create a new custom property that effectively matches the one on the other library system, and then modify the Document Class to reference the new custom property.

- They must both reference the same CVL, or not reference a CVL.
- They must both be required or not required.
- They must both have the same default value, or no default value.

Effectively Identical CVLs

CVLs are *effectively identical* if the following are the same:

- CVL Name
- CVL Data Type
- CVL Data

Note To compare these values, use the CS Document Class and CVL Admin, available via the CS Explorer Tools menu. Select a CVL Name and click Edit CVL to display the CVL Information. Refer to the *CS Admin Tools Online Help*.

DocType/CVL Object Collision

An object collision occurs when two DocType or CVL objects on different library systems have the same name and are *effectively identical* as defined above.

DocType/CVL Object Inconsistency

An object inconsistency occurs when two DocType or CVL objects on different library systems have the same name but are not *effectively identical* as defined above.

Procedure

You can run DTCVLCHK on a 32-bit Windows machine that has the appropriate database client software and Client Library Files installed and configured to connect to the necessary library systems associated with the replication administrative domain.

Note It will generally be most convenient to run DTCVLCHK on a server within the domain, since such a machine should have the correct Client Library Files and configuration.

To run DTCVLCHK:

1. Insert the *FileNet Content Services Admin Tools* CD.
2. Change to the *drive:\CLI53\util* directory on the CD.
3. From a DOS command prompt, execute DTCVLCHK using one of the command options described in the “Usage” topic.
4. Review the logfile and use the CS Admin Tools to reconcile any reported problems. Refer to the *CS Admin Tools Online Help* for procedures on changing property values.

DTCVLCHK Messages

Note In the following error messages:

- The term *option* is equivalent to *switch*.
- The term *master object* is equivalent to *source object*.
- The term *mastered* is equivalent to *sourced*.
- There are references to options (switches) that are intended for internal FileNet purposes only. Do not use any switches or parameters that are not listed in the “Parameters and Switches” topic.

-D mode

- SYSTEM OBJECT: DOCTYPE_CONTROL_OBJ is effectively identical between libraries *system1* on *server1* and *system2* on *server2*.
- SYSTEM OBJECT: DOCTYPE_CONTROL_OBJ is different between libraries *system1* on *server1* and *system2* on *server2*.

DOCTYPE_CONTROL_OBJECT holds certain pieces of information: the custom property ID used on items to hold their Document Classes, and the default DocType (Document Class) for new items. Even though the IDs of the custom properties may differ, that should be concealed by the custom property mapper. Generally, they should be identical except when different default DocTypes have been set for the two library systems, which is a legitimate and harmless difference.

- DUP MASTER: DocClass *name* is mastered on library *system1* on *server1* and on library *system2* on *server2*. The two masters are effectively identical.
- DUP MASTER: DocClass *name* is mastered on library *system1* on *server1* and on library *system2* on *server2*. The two masters differ.

This message also applies to CVLs. These messages will be common in upgraded library systems. Since neither DocTypes nor CVLs could be replicated in a version 4.3 library system, it was necessary to create them

on each system. As a consequence, when the domain is upgraded, there will be duplicate masters. On a newly installed 5.1 library system, or an upgraded library system after migration has been completed, this will usually mean that someone has created an object on the wrong library system. It could also mean that a migration failed during the movement of an object.

- HYBRID CVL: CVL *name* is mastered on library *system1* on *server1*, but value *value* within that CVL is a replica from library *system2*.
- HYBRID CVL: CVL *name* is mastered on library *system1*, but value *value* within that CVL is mastered on library *system2* on *server2*.

Hybrids occur when CVLs with the same name but differing values are created on two different library systems; the replication daemon merges the values.

- MISSING MASTER: The replica of DocClass *name* found on library *system1* on *server1* claims to be mastered on *system2*, but there is no such library in the domain.

This message also applies to CVLs. This is not likely to occur unless the database has been altered, or the database has become corrupted.

- WARNING: The replica of DocClass *name* found on library *system1* on *server1* claims to be mastered on *system2*, which we could not connect to. Cannot verify this DocClass.

This message also applies to CVLs. Occurs when the source library system for this DocType or CVL cannot be reached, so there is no way to check whether the replica is valid.

- CORRUPT REPLICA: The replica of DocClass *name* found on library *system1* on *server1* does not match its master on library *system2*.

This message also applies to CVLs. This could be due to replication failure or database corruption but it can likely be fixed by forcing the object to replicate again.

- MISSING MASTER: The replica of DocClass *name* found on library *system1* on *server1* claims to be mastered on *system2*, but there is no such DocClass on that library.

This message also applies to CVLs. This message indicates a serious problem. This message will also appear if *system2* has a replica of a DocClass or CVL object. Ideally, another master of the object can be located somewhere in the domain.

- MISSING REPLICA: There is no replica of DocClass *name* (mastered on library *system1* on *server1*) on library *system2* on *server2*.

This message also applies to CVLs. DTCVLCHK checks that for every source object, every other library system in the domain has a replica by the same name. It does not, however, check the replica's source library system because that has already been done elsewhere. This message will be seen frequently during upgrades because there are no existing replicas of any DocType or CVL.

Two-library Mode

- SYSTEM OBJECT: DOCTYPE_CONTROL_OBJ is effectively identical on the two libraries.
- SYSTEM OBJECT: DOCTYPE_CONTROL_OBJ is different on the two libraries.

DOCTYPE_CONTROL_OBJECT holds the following pieces of information: the custom property ID used on items to hold their Document Classes, and the default DocType (Document Class) for new items. Even though

the IDs of the custom properties may differ, that should be concealed by the custom property mapper. Generally, they should be identical except when different default DocTypes have been set for the two systems, which is a legitimate and harmless difference.

- SYSTEM OBJECT: DocTypes CVL is effectively identical on the two libraries.
- SYSTEM OBJECT: DocTypes CVL is different on the two libraries.

The CVL named “DocTypes” is a system object that lists the names of all DocTypes on that library system. Within an administrative domain, it should be identical on each library system. For library systems that are *not* in the same domain, it is okay for lists to be different.

- DUPLICATE: DocClass *name* is effectively identical on both libraries.
- DUPLICATE: DocClass *name* appears on both libraries but differs between them.

This message also applies to CVLs.

DTCVLMIG

DTCVLMIG migrates Document Classes and CVLs between two or more library systems. It is used to consolidate Document Class and CVL administration on one machine within a replication domain (which is the recommended configuration). The utility can be used to fix a library system domain that was configured incorrectly.

DTCVLMIG does minimal consistency checking. It assumes that you have run DTCVLCHK and cleaned up any problems. If the system is in an inconsistent state, running DTCVLMIG can greatly exacerbate the problem.

DTCVLMIG makes changes to the states of Document Classes and CVLs. The order in which the changes are made has been carefully chosen such that inadvertent interruption of the program, loss of network connectivity, and other errors should leave the system in a functional state with regard to Document Classes and CVLs. It may not be in a consistent state, but the system should be able to function while the administrator investigates and decides what actions to take. For example, running DTCVLCHK to determine the state of the library system.

If not specified, DTCVLMIG will prompt the user for the required admin user names and passwords. In all modes, DTCVLMIG requires Admin access rights to at least one library system.

For a given source object on library system A, there are seven possible cases that can occur on library system B (as described below). The number of each case corresponds to numbered options (or switches).

- 0 There is no object of the same name.
- 1 There is an identical source object of the same name.
- 2 There is a non-identical source object of the same name.
- 3 There is an identical replica object of the same name.
- 4 There is a non-identical replica object of the same name.
- 5 There is an identical replica object of the same name, but it has another library system (not library system A) as its source library system (that is, a “foreign” replica).
- 6 There is a non-identical replica object of the same name, but it has another library system (not library system A) as its source library system (that is, a “foreign” replica).

Note DTCVLMIG supports case 0 and 1. You cannot use DTCVLMIG to address cases 2 through 6.

Usage

Warning DTCVLMIG contains some switches that are intended for internal FileNet purposes only. Do not deviate from the following usage examples or use any switches or parameters that are not listed in the “Parameters and Switches” topic.

To list all library systems in the replication domain to which the specified library system belongs:

```
dtcvlmig -L domain_master_library domain_master_server [admin_user admin_pwd]
```

To add objects in the *current_home_library* to the *domain_master_library* and make the source object a replica of the new object in the *domain_master_library*:

```
dtcvlmig [-v] [-x] -0a current_home_library current_home_server  
domain_master_library domain_master_server logfile [admin_user1 admin_pwd1  
admin_user2 admin_pwd2]
```

To demote objects in the *current_home_library* to be replicas of objects in the *domain_master_library*:

```
dtcvlmig [-v] [-x] -1d current_home_library current_home_server  
domain_master_library domain_master_server logfile [admin_user1 admin_pwd1  
admin_user2 admin_pwd2]
```

To check and enable replication on all the libraries in the administrative domain:

```
dtcvlmig -R [-v|-q] domain_master_library domain_master_server logfile [admin_user  
admin_pwd]
```

To check and enable replication on just the library specified in the command line:

```
dtcvlmig -R1 [-v|-q] domain_master_library domain_master_server logfile [admin_user  
admin_pwd]
```

Parameters and Switches

-0a	Adds the object to the target library system and makes the source object a replica of the new target object.
-1d	Demotes the source object to be a replica of the target object.
-L	Lists all library systems in the replication domain.
-R	Checks and enables replication on all the libraries in the administrative domain. This is equivalent to setting “Replication Enabled” to “Yes” in the Admin Tools.
-R1	Checks and enables replication on the specified library. This is equivalent to setting “Replication Enabled” to “Yes” in the Admin Tools.
-v	Displays logged output on the screen.
-x	Causes DTCVLMIG to migrate objects. If the -x switch is not specified, a listing of objects to be migrated is produced, but no migration is performed.
	Caution You may want to initially run this utility without the -x switch to check for anomalous messages and errors.
<i>admin_pwd</i>	Administrative user password for the specified library system.
<i>admin_pwd1</i>	Administrative user password for the first library system specified on the command line.

<i>admin_pwd2</i>	Administrative user password for the second library system specified on the command line.
<i>admin_user</i>	Administrative user name for the specified library system.
<i>admin_user1</i>	Administrative user name for the first library system specified on the command line.
<i>admin_user2</i>	Administrative user name for the second library system specified on the command line.
<i>current_home_library</i>	A library system other than the domain master where the Document Classes and/or CVLs are currently source objects instead of replicas.
<i>current_home_server</i>	A library system server other than the domain master server where the Document Classes and/or CVLs are currently source objects instead of replicas.
<i>domain_master_library</i>	The name of the domain master library system for the replication administrative domain. Refer to “Replication Services Overview” on page 536 for more information.
<i>domain_master_server</i>	The computer name of the server where the domain master library system's database is installed.
<i>logfile</i>	The name of a text file that contains the command's output.

Procedure

You can run DTCVLMIG on a 32-bit Windows machine that has the appropriate database client software and Client Library Files installed and configured to connect to the necessary library systems associated with the replication administrative domain.

Note It will generally be most convenient to run DTCVLMIG on a server within the domain, since such a machine should have the correct Client Library Files and configuration.

To run DTCVLMIG:

1. Insert the *FileNet Content Services Admin Tools* CD.
2. Change to the *drive:\CLI53\util* directory on the CD.
3. From a DOS command prompt, execute DTCVLMIG using one of the command options specified in the “Usage” topic.
4. Review the logfile and use the CS Admin Tools to reconcile any reported problems. Refer to the *CS Admin Tools Online Help* for procedures.

DTCVLMIG Messages

You may see one or more of the following error messages when the library system is in two-library system mode:

Note In the following error messages:

- The term *homelib* is equivalent to *source library*.

- The term *option* is equivalent to *switch*.
- The term *master object* is equivalent to *source object*.
- There are references to options (switches) that are intended for internal FileNet purposes only. Do not use any switches or parameters that are not listed in the “Parameters and Switches” topic.
- *Library1* and *library2* must be different!
- *Library system* on *server* is not part of a domain. Both libraries must be part of a domain. Aborting.
- *Library source_system* on *source_server* is not in the same domain as *library target_system* on *target_server*. Both libraries must be in the same domain. Aborting.
- Moving master DocClasses from *library source_system* on *source_server* to *library target_system* on *target_server*.

Displayed when the -d switch is specified.

- Moving master DocClasses and CVLs from *library source_system* on *source_server* to *library target_system* on *target_server*.

Displayed when the -d or -c switch is specified.

- Moving master DocClasses and CVLs and CVL values from *library source_system* on *source_server* to *library target_system* on *target_server*.

Displayed when the -d, -c, -a, or no switch is specified.

- Moving master DocClasses and CVL values from *library source_system* on *source_server* to *library target_system* on *target_server*.

Displayed when the -d or -a switch is specified.

- Moving master CVLs from *library source_system* on *source_server* to *library target_system* on *target_server*.

Displayed when the -c switch is specified.

- Moving master CVLs and CVL values from *library source_system* on *source_server* to *library target_system* on *target_server*.

Displayed when the -c or -a switch is specified.

- Moving master CVL values from *library source_system* on *source_server* to *library target_system* on *target_server*.

Displayed when the -a switch is specified.

- Running in TEST mode. No objects will be moved.

The -x switch was not specified.

- Running in EXECUTE mode! Objects will be moved!

The -x switch was specified.

- DocClasses have been modified.

CVLs have been modified.

CVL values have been modified.

At least one object has been successfully or partially migrated.

- Replication triggers of *system* on *server* successfully disabled.
- Migrating DocClasses from *source_system* on *source_server* to *target_system* on *target_server*.

A similar message is displayed for CVLs and CVL values.

- Replication triggers of *system* on *server* successfully re-enabled.
- WARNING: DocType *name* does not exist on the target library. It will be added.

Displayed when no options are specified (the default). A similar message is displayed for CVLs and CVL values.

- WARNING: DocType *name* does not exist on the target library. No action will be taken for this DocType.

Displayed when the *-On* option is specified. A similar message is displayed for CVLs and CVL values.

- WARNING: An identical master of DocType *name* exists on the target library. The source will be made into a replica of the existing target.

Displayed when the *-ld* option is specified. A similar message is displayed for CVLs and CVL values.

- WARNING: An identical master of DocType *name* exists on the target library. The source will overwrite the target.

Displayed when the *-lo* option is specified. A similar message is displayed for CVLs and CVL values.

- WARNING: An identical master of DocType *name* exists on the target library. No action will be taken for this DocType.

Displayed when *-ln* or the default option is specified. A similar message is displayed for CVLs and CVL values.

- WARNING: A differing master of DocType *name* exists on the target library. The source will be made into a replica of the existing target.

Displayed when the *-2d* option is specified. A similar message is displayed for CVLs and CVL values.

- WARNING: A differing master of DocType *name* exists on the target library. The source will overwrite the target.

Displayed when the *-2o* option is specified. A similar message is displayed for CVLs and CVL values.

- WARNING: A differing master of DocType *name* exists on the target library. No action will be taken for this DocType.

Displayed when the default option is specified. A similar message is displayed for CVLs and CVL values.

- An identical replica of DocType *name* exists on the target library. Normal migration.

Displayed when the default option is specified. A similar message is displayed for CVLs and CVL values.

- An identical replica of DocType *name* exists on the target library. No action will be taken for this DocType.

Displayed when the -3n option is specified. A similar message is displayed for CVLs and CVL values.

- WARNING: A differing replica of DocType *name* exists on the target library. The source will overwrite the target.

Displayed when the -4o option is specified. A similar message is displayed for CVLs and CVL values.

- WARNING: A differing replica of DocType *name* exists on the target library. No action will be taken for this user.

Displayed when the default option is specified. A similar message is displayed for CVLs and CVL values.

- WARNING: An identical replica of DocType *name* exists on the target library, but the replica's homelib (*system*) is not the source library. The source will be made into a replica with the same homelib as the target.

Displayed when the -5d option is specified. A similar message is displayed for CVLs and CVL values.

- WARNING: An identical replica of Doctype *name* exists on the target library, but the replica's homelib (*system*) is not the source library. The source will overwrite the target.

Displayed when the -5o or -h switch is specified. A similar message is displayed for CVLs and CVL values.

- WARNING: An identical replica of DocType *name* exists on the target library, but the replica's homelib (*system*) is not the source library. No action will be taken for this DocType.

Displayed when the default option is specified. A similar message is displayed for CVLs and CVL values.

- WARNING: A differing replica of DocType *name* exists on the target library, but the replica's homelib (*system*) is not the source library. The source will be made into a replica with the same homelib as the target.

Displayed when the -6d option is specified. A similar message is displayed for CVLs and CVL values.

- WARNING: A differing replica of DocType *name* exists on the target library, but the replica's homelib (*system*) is not the source library. The source will overwrite the target.

Displayed when the -6o option is specified. A similar message is displayed for CVLs and CVL values.

- WARNING: A differing replica of DocType *name* exists on the target library, but the replica's homelib (*system*) is not the source library. No action will be taken for this user.

Displayed when the default option is specified. A similar message is displayed for CVLs and CVL values.

- WARNING: Bad internal type for DocType *name*! No action will be taken for this DocType.

Internal DTCVLMIG program error.

- Some custom properties are missing on the target library. Cannot add this DocType.

DTCVLMIG scans the source DocType's property list looking for custom properties and attempts to map them to custom properties on the target library system, in the same way that the replication daemon does when replicating DocTypes. This message means that it could not map all of the custom properties found in the source's property list, so this DocType (which does not exist on the target) will not be added there.

- Some custom properties are missing on the target library. Cannot move this DocType.

Same description as the previous message, except the DocType did exist on the target and will be overwritten.

- DocType's added-by user *source_user* does not exist on target, changing to *target_admin_user*.

DocType's owner *source_user* does not exist on target, changing to *target_admin_user*.

These messages mean the same thing. Similar messages are displayed for CVLs and CVL values.

- Cannot move matching CVLDATA for DocType *name* because it does not exist on source library.

DTCVLMIG couldn't add the CVLDATA to the target library system because it couldn't find it on the source library system.

When a DocType does not exist on the target library system, DTCVLMIG adds the DocType and the CVLDATA in CVL "DocTypes." If DTCVLMIG did not do this, the CS Document Class and CVL Admin would add them, which would result in multiple masters or other undesirable situations.

- Error: Cannot migrate CVL value *value* in *CVLname* to target library because CVL *CVLname* does not exist on target!

Trying to migrate a CVL value, but there is no appropriate CVL object on the target.

- Error: Cannot migrate CVL value *value* in *CVLname* to target library because CVL *CVLname* on target library has differing datatype.

Trying to migrate a CVL value, but the CVL object on the target has a different datatype.

FILE2ID

Using the specified encrypted file name for a version, this utility generates the associated item ID and version ID for the version file.

Usage

```
file2id encrypted_filename
```

Parameters and Switches

encrypted_filename The specified encrypted file for a version, as identified in the storage repository.

Usage Notes

Use ID2FILE to do the opposite operation of FILE2ID, that is, to generate the version's encrypted file name from that version's item ID and version ID.

Procedure

To run FILE2ID:

1. On the initial storage server, access the directory containing the **file2id.exe**.

OS Platform	Location
Windows	<i>StorageManagerInstallDrive:\filenet\LibrarySystem\Util</i>
UNIX	<i>StorageManagerInstallDir/filenet/librarysystem/util</i>

2. On the command line, enter:

```
file2id encrypted_filename
```

This example displays the item ID and version ID of the version on your monitor.

HMSRVCHK

The HMSRVCHK utility checks the replication folder on which you want to enable Home Server. It generates a list of all subfolders and documents that will be sourced on Home Server on running the HMSRVMIG utility and the documents and subfolders that have exceptions. The subfolders and documents with exceptions will not be sourced on Home Server.

Note It is advisable to run the HMSRVCHK utility before running the HMSRVMIG utility. This will enable you to know about all the documents and subfolders that will be considered exceptions. Subsequently, you can resolve these exceptions before running the HMSRVMIG utility to ensure that the required documents and subfolders are sourced on Home Server.

Refer to the “HMSRVMIG” on page 365 to know more about the HMSRVMIG utility.

Exceptions

The HMSRVCHK utility considers the following documents and subfolders as exceptions:

- The documents and subfolders that are sourced on an outside domain library.
- The documents that have been filed in a replication folder, which is not Home Server enabled.
- Any document participating in a compound document as parent or child.
- A document or a subfolder with pending work request(s) for which the Replication Daemon has tried maximum number of times to complete the request(s) and failed.

Usage

You can run HMSRVCHK with any of two modes, depending on what information you want it to produce. In all modes, HMSRVCHK requires Admin access to home server library system. You can provide the administrative user name and password on the command line, or be prompted for them.

The following command lists all target library systems for the specified replication folder.

```
hmsrvchk -L domain_master_library domain_master_server root_folder_ID [admin_user  
admin_pwd]
```

The following command performs discrepancy detection for all the documents and subfolders within the specified replication folder. It logs the output to *logfile*.

```
hmsrvchk -D [-q] domain_master_library domain_master_server root_folder_ID logfile  
[admin_user admin_pwd]
```

Parameters and Switches

- | | |
|----|--|
| -L | Lists all domain member libraries and target libraries to which the specified folder is replicating. |
| -D | Performs discrepancy detection among all the target library systems in the administrative domain for the specified folder. |

<code>-q</code>	Turn off the screen logging. Note Parameters are order-specific when using the [-q] switch; the -D parameter must precede the -q.
<code>domain_master_library</code>	The name of the Domain Master library system for the replication administrative domain. See the section “ Replication Services Overview ” on page 536 for more information.
<code>domain_master_server</code>	The computer name of the server where the domain master library system's database is installed.
<code>root_folder_id</code>	ID of the replication folder on the Domain Master on which you want to enable Home Server.
<code>logfile</code>	A text file containing a report of the discrepancies among the various documents and subfolders within the specified replication folder.
<code>admin_user and admin_pwd</code>	The User name and password for the library system Admin account. HMSRVCHK requires Admin access to the Domain Master library system. You can specify the administrative user name and password on the command line; if you do not, HMSRVCHK will prompt you for them. Note The admin_user and admin_pwd parameters must be used as a pair; neither can be used on the command line without the other. Do not attempt to use these parameters on the command line if admin_pwd is null.

Procedure

You can run the HMSRVCHK utility on a 32-bit Windows machine that has the appropriate database client software and Client Library Files installed and configured to connect to the necessary library systems associated with the replication administrative domain.

Note It will generally be most convenient to run HMSRVCHK on a server within the domain, since such a machine should have the correct Client Library Files and configuration.

To prepare to run HMSRVCHK:

- Ensure that all member libraries participating in replication of the specified replication folder are available and connected to the Domain Master library.
- To ensure that you get accurate results, run the utility when there are no pending work requests for any document or subfolder within the replication folder.

To run HMSRVCHK:

1. Insert the *FileNet Content Services Admin Tools* CD.
2. Change to the *drive:\CLI54\util* directory on the CD.

3. From a DOS command prompt, execute HMSRVCHK using one of the command options described in the "Usage" topic.
4. Review the logfile and resolve exceptions for subfolders and documents which you want to source to Home Server.

HMSRVCHK Messages

You can see one or more of the following messages while running the HMSRVCHK utility:

- Username or password is incorrect for *domain master library* on *domain master server*. Please try again.
Displayed when the login fails. User would be prompted to enter user credentials again.
- Only administrative group members can run this utility. Please try again.
Displayed when Login profile belongs to non-administrative group.
- The given library *Domain Master* is not a domain master. Cannot apply home server on this library.
Displayed when the specified library system on which you are running the utility is not the Domain Master.
- The given folder ID *root_folder_ID* is incorrect for *domain master library* on *domain master server*. Please try again.
Displayed when the specified folder ID is not of a root folder on the Domain Master.
- Home server cannot be applied on the root folder *root_folder_ID* since it is replicating only to outside domain libraries.
Displayed when the specified replication folder is not replicating to any member library.
- Error *errorCode* connecting to *library name* on *server name*.
Displayed when one of the target libraries is not available/connected to the Domain Master.

Discrepancy log file

On running the HMSRVCHK utility, a discrepancy log file is generated. This log file contains a list of all the subfolders and documents within the replication folder which will be:

- considered exception and will not be sourced on Home Server.
- selected to be sourced on Home Server by swapping the status of the object between the member library and Home Server.

The log file also provides the reasons for the exceptions found in the replication folder.

If the log file with the specified name is already present, then the existing log file is overwritten.

Log file messages

The log file contains the following messages:

- `<date> <time> -- [FOLDER EXCEPTION] Folder "folder name" [folder ID] is source on Outside Domain library [Outside Domain library name] with ID [ID]. It will not be sourced to domain master.`

Displayed when the folder is sourced on an outside domain library and will not be sourced.

- `<date> <time> -- Folder "folder name" [folder ID] is source on library [library name] with ID [ID]. It will be sourced to domain master.`

Displayed when the folder will be successfully sourced on Home Server.

- `<date> <time> -- [ITEM EXCEPTION] Item "Item name" [Item ID] is source on library [library name] with ID [ID]. It is also filed in non home server enabled folder. It will not be sourced to domain master.`

Displayed when the item is filed in a non Home Server enabled folder. As a result, the item will not be sourced on Home Server.

- `<date> <time> -- [ITEM EXCEPTION] Item "Item name" [Item ID] is source on library [library name] with id [ID]. It is participating in compound document relationship. It will not be sourced to domain master.`

Displayed when the item is a part of compound document as parent or child. As a result, the item will not be sourced on Home Server.

- `<date> <time> -- [ITEM EXCEPTION] Item "Item name" [Item ID] is source on library [library name] with id [ID]. It has pending replication request with maximum error count reached. It will not be sourced to domain master.`

Displayed when the item has any pending work requests. As a result, the item will not be sourced on Home Server.

- `<date> <time> -- Item "Item name" [Item ID] is source on library [library name] with ID [ID]. It will be sourced to domain master.`

Displayed when the item will be successfully sourced on Home Server.

HMSRVMIG

The HMSRVMIG utility enables you to source all the documents and subfolders within a replication folder from member libraries to Home Server. This utility is useful when the source of the documents and subfolders within a replication folder is scattered across member libraries and the Domain Master. Using this utility, you can source all these documents and subfolders to Home Server to ensure centralized management.

Note Refer to “Replication Home Server” on page 557 and “Enabling Replication Home Server” on page 566 to know more about the Replication Home Server feature for which this utility is used.

Usage

You can run the HMSRVMIG utility in any of the following two modes depending upon the desired outcome:

To list all target libraries for the specified replication folder

```
hmsrvmig -L domain_master_library domain_master_server root_folder_ID [admin_user  
admin_pwd]
```

To source subfolders and documents within the specified replication folder from all target member libraries on the specified Home Server

```
hmsrvmig -D [-q] domain_master_library domain_master_server root_folder_ID logfile  
[admin_user admin_pwd]
```

Parameters and switches

-L	Lists all domain member libraries and target libraries to which the specified folder is replicating.
-D	Sources subfolders and documents from all target libraries in the administrative domain to the specified Home Server.
-q	Turn off the screen logging. Note Parameters are order-specific when using the [-q] switch; the -D parameter must precede the -q.
<i>domain_master_library</i>	The name of the domain master library system for the replication administrative domain. See the section “Replication Services Overview” on page 536 for more information.
<i>domain_master_server</i>	The computer name of the server where the domain master library system's database is installed.
<i>root_folder_id</i>	ID of the replication folder on the Domain Master on which you want to enable Home Server.
<i>logfile</i>	The name of a text file that contains the command's output.

admin_user and admin_pwd

The User name and password for the library system Admin account.

HMSRVMIG requires Admin access to the Domain Master library system. You can specify the administrative user name and password on the command line; if you do not, HMSRVMIG will prompt you for them.

Note The *admin_user* and *admin_pwd* parameters must be used as a pair; neither can be used on the command line without the other. Do not attempt to use these parameters on the command line if *admin_pwd* is null.

Procedure

You can run the HMSRVMIG utility on a 32-bit Windows machine that has the appropriate database client software and Client Library Files installed and configured to connect to the necessary library systems associated with the replication administrative domain.

Note It will generally be most convenient to run HMSRVMIG on a server within the domain, since such a machine should have the correct Client Library Files and configuration.

To prepare to run HMSRVMIG:

- Ensure that all member libraries participating in replication of the specified replication folder are available and connected to the Domain Master library.
- Make sure the "Logons Enabled?" property is set to "No" for all member libraries participating in the replication of the specified replication folder.
- Use the ReplMon utility on all member libraries to ensure that there are no pending work requests for any document or folder that has to be migrated.
- (Recommended) Run the Home Server Check (HMSRVCHK) utility to check all the documents and subfolders within the replication folder for exceptions.
- Resolve the exceptions for the documents and subfolders that you want to source to Home Server.
- Make backups of all the member libraries participating in replication.

Note Refer to the section "HMSRVCHK" to know more about the exceptions.

To run the HMSRVMIG utility

1. Insert the *FileNet Content Services Admin Tools* CD.
2. Change to the *drive:\CLI54\util* directory on the CD.
3. From a DOS command prompt, execute HMSRVMIG using one of the command options specified in the "Usage" topic.
4. Review the logfile.

HMSRVMIG Messages

You can see one or more of the following messages while running the HMSRVMIG utility:

- Username or password is incorrect for *domain master library* on *domain master server*. Please try again.
Displayed when the login fails. User would be prompted to enter user credentials again.
- Only administrative group members can run this utility. Please try again.
Displayed when Login profile belongs to non-administrative group.
- The given library *Domain Master* is not a domain master. Cannot apply home server on this library.
Displayed when the specified library system on which you are running the utility is not the Domain Master.
- The given folder ID *root_folder_ID* is incorrect for *domain master library* on *domain master server*. Please try again.
Displayed when the specified folder ID is not of a root folder on the Domain Master.
- Home server cannot be applied on the root folder *root_folder_ID* since it is replicating only to outside domain libraries.
Displayed when the specified replication folder is not replicating to any member library.
- Error *errorCode* connecting to *library name* on *server name*.
Displayed when one of the target libraries is not available/connected to the Domain Master.
- Logon not disabled at library *domain member library* on *domain member server*. Please disable the logon and run utility again.
Displayed when user logons are enabled at one or more target libraries.
- There are some pending item / folder replication request at library *domain member library* on *domain member server*. Run replication services to ensure that all the replication entries are processed before running the utility.
Displayed when there are pending work request(s) existing on one or more target libraries.

Migration log file

On running the HMSRVMIG utility, a migration log file is generated. This log file contains a list of all the subfolders and documents within the replication folder which have been:

- considered exception and have not been sourced on Home Server.
- successfully sourced to Home Server by swapping the status of the object between the member library and Home Server.

If the log file with the specified name is already present, then the existing log file is overwritten.

Log file messages

The log file contains messages related to:

- `<date> <time> -- [FOLDER EXCEPTION] Folder "folder name" [folder ID] is source on Outside Domain library [Outside Domain library name] with ID [ID]. It is not sourced to domain master.`

Displayed when the folder has not been sourced on Home Server because the folder is sourced on an outside domain library.

- `<date> <time> -- Folder "folder name" [folder ID] is source on library [library name] with ID [ID]. It is sourced to domain master.`

Displayed when the folder has been successfully sourced on Home Server.

- `<date> <time> -- [ITEM EXCEPTION] Item "Item name" [Item ID] is source on library [library name] with ID [ID]. It is also filed in non home server enabled folder. It is not sourced to domain master.`

Displayed when the item is filed in a non Home Server enabled folder. As a result, the item has not been sourced on Home Server.

- `<date> <time> -- [ITEM EXCEPTION] Item "Item name" [Item ID] is source on library [library name] with id [ID]. It is participating in compound document relationship. It is not sourced to domain master.`

Displayed when the item is a part of compound document as parent or child. As a result, the item has not been sourced on Home Server.

- `<date> <time> -- [ITEM EXCEPTION] Item "Item name" [Item ID] is source on library [library name] with id [ID]. It has pending replication request with maximum error count reached. It is not sourced to domain master.`

Displayed when the item has any pending work requests. As a result, the item has not been sourced on Home Server.

- `<date> <time> -- Item "Item name" [Item ID] is source on library [library name] with ID [ID]. It is sourced to domain master.`

Displayed when the item has been successfully sourced on Home Server.

ID2FILE

ID2FILE uses the specified item ID and version ID for a given version file to generate the encrypted file name for that version.

Usage

```
id2file item_id version_id
```

Parameters and Switches

<i>item_id</i>	The item ID used to generate the encrypted file name.
<i>version_id</i>	The version ID used to generate the encrypted file name.

Usage Notes

Use FILE2ID to do the opposite operation of ID2FILE, that is, to generate the version's item ID and version ID from that version's encrypted file name.

Procedure

To run ID2FILE:

1. On the initial storage server, access the directory containing the **id2file.exe**.

OS Platform	Location
Windows	<i>StorageManagerInstallDrive:\filenet\LibrarySystem\Util</i>
UNIX	<i>StorageManagerInstallDir/filenet/librarysystem/util</i>

2. On the command line, enter:

```
id2file item_id version_id
```

This example displays the encrypted file name of the version on your monitor.

INDXDATE

Description

INDXDATE indexes for content search those versions that were last accessed (that is, checked out, checked in, or copied) before a specified date.

Usage

```
indxdate /username= /password= /propertyserver=  
/systemname= /date= /indextype= /itemsearch=  
/listonly= /logfile= /inputfile=
```

Parameters and Switches

/username=	The user name of the person indexing the versions. Only versions to which this user has at least Owner access rights can be indexed. To avoid potential access violations, this utility should in most cases be run by the Admin user.
/password=	The password, if any, for the user identified with the <i>username</i> parameter. If you use a batch file, we suggest that you not include the <i>password</i> parameter in your script (it can be read by anyone who can view the contents of that file). Instead, you should allow the utility to prompt you for this value (your response will be masked on the screen as you type it).
/propertyserver=	The name of the server where the database engine is installed.
/systemname=	The name of the library system.
/date=	The identifying version date. Versions that were last accessed before 12:00 a.m. of this date will be flagged for indexing. This date must appear in the format <i>mm/dd/yyyy</i> (for example, 06/11/1995).
/indextype=	The type of indexing operation to perform: I Index R Reindex D Deindex
/itemsearch=	The name of a pre-existing item search. Note that INDXDATE will produce inaccurate results if any search type other than an item search is specified for this parameter. Only versions of items returned by this search may be indexed (based on the <i>date</i> parameter). If you do not include this optional <i>itemsearch</i> parameter, INDXDATE will simply look at <i>all</i> documents last accessed before the <i>date</i> parameter to determine what to index.
/listonly=	A Yes/No value to indicate whether you want to run the utility in list mode only (the default value is Yes).

`/logfile=` The name of the file to which you want the log of the INDXDATE results sent. This log will identify the following information of the versions that were indexed: Item ID, Version ID, Last access date, and number of bytes freed per version.

You can specify a value for this parameter in one of three ways:

- Accept the default value, **indxdate.log**. (If this file already exists, the new information will be appended to it.)
- Specify a different log file name. (If the file already exists, the new information will be appended to it.)
- Use `con` as the parameter value to indicate that you want the log printed to your monitor rather than to a file (for example, `logfile=con`).

`/inputfile=` The name of the file containing prompt-response values for the command line parameters.

Usage Notes

- On the command line, you must include a forward slash (/) before each parameter and a blank space between parameter statements. No space should appear between the parameter and its value; however, the parameter values themselves may contain blank spaces.

For example, you might type (on one line):

```
indxdate /username=John Braughn  
/propertyserver=01 /systemname=MZ1 /date=06/11/1997  
/itemsearch=mysrch /listonly=n
```

and press Enter to start the utility. If you leave any parameters out (as in this example), you will be prompted for them individually.

- You must run INDXDATE from the initial storage server or an additional storage server.
- The first property from your search is the default sort order setting. (An exception to this is the keyword property which cannot be used to sort search results.) If item ID is not the first property in your stored search, you must change the sort order.
- (MS-SQL only) On average, indexing 1000 versions will consume 70 MB of transaction log space. We recommend setting your log full threshold to 80% or less and indexing versions in increments so that the log does not fill to capacity. After you run INDXDATE, we suggest you perform a full system backup to save the content search repositories and to clear the log.

Procedure

To run INDXDATE from the command line:

1. If you want to use a search to identify the versions to index, you must create that search (and save it at the System access level) before running INDXDATE. Use CS Explorer or any other interface to the library system.
2. On the initial storage server or additional storage server, access the directory containing the **indxdate.exe**.

OS Platform	Location
Windows	<i>StorageManagerInstallDrive:\filenet\LibrarySystem\Util</i>
UNIX	<i>StorageManagerInstallDir/filenet/librarysystem/util</i>

3. On the command line, enter:

```
indxdate
```

and, optionally, one or more of the associated parameters. You will be prompted for any parameters that you did not include on the command line.

The search, if any, is run first. Then, as the index operations take place, the results are either displayed on your monitor or printed to the specified log file.

To run **INDXDATE** from a batch file:

1. If you want to use a search to identify the versions to index, you must create that search (and save it at the System access level) before running **INDXDATE**. Use CS Explorer or any other interface to the library system.
2. Create a batch file with the following line in it:

```
indxdate /inputfile=indxdate.res
```

We recommend against including your library system password in the batch file. (Instead, allow the system to prompt you for it.) However, if you prefer to include the password so that this operation can be run completely unattended, replace the preceding batch file command with:

```
indxdate /password=value /inputfile=indxdate.res
```

If your library system does not have a password, type in instead:

```
indxdate /password= /inputfile=indxdate.res
```

3. Create the **indxdate.res** file. In this file, type in your values for the command line parameters, excluding password and inputfile, in the correct order as shown in the following example. Include a space before and after equal signs (=) and separate each command line parameter with a carriage return. For example:

```
username = John Doe
propertyserver = server01
systemname = system01
date = 06/11/1995
indextype = I
itemsearch = indxdate search
listonly = no
logfile = indxdate.log
```

4. When you are ready to run **INDXDATE**, start the batch file.

The search, if any, is run first. Then, as the index operations take place, the results are either displayed on your monitor or printed to the specified log file.

INDXFIX

INDXFIX searches for and queues for indexing all versions with an indexing status of “filter failed” or “index failed”. The search is created by INDXFIX as a search for all versions in the database.

INDXFIX should be run whenever you install new indexing filters or whenever problems with a Storage Manager are suspected of causing indexing failures.

Note The utility REPCHECK does not repair index failures or filter failures.

Usage

```
indxfix /username= /password= /propertyserver=  
/systemname= /currentversiononly= /listonly= /logfile=  
/inputfile=
```

Parameters and Switches

/username=	The user name of the person indexing the versions. Only versions to which this user has at least Owner access rights can be indexed. To avoid potential access violations, this utility should in most cases be run by the Admin user.
/password=	The password, if any, for the user identified with the <i>username</i> parameter. If you use a batch file, we suggest that you not include the <i>password</i> parameter in your script (it can be read by anyone who can view the contents of that file). Instead, you should allow the utility to prompt you for this value (your response will be masked on the screen as you type it).
/propertyserver=	The name of the server where the database engine is installed.
/systemname=	The name of the library system.
/currentversiononly=	A Yes/No value to indicate whether you want to index only the current version or all versions up to the indexed version limit.
/listonly=	A Yes/No value to indicate whether you want to run the utility in list mode only (the default value is Yes).
/logfile=	The name of the file to which you want the log of the INDXFIX results sent. This log will identify the following information of the versions that were indexed: Item ID, Version ID, Last access date, and number of bytes freed per version. You can specify a value for this parameter in one of three ways: <ul style="list-style-type: none">• Accept the default value, indxfix.log. (If this file already exists, the new information will be appended to it.)• Specify a different log file name. (If the file already exists, the new information will be appended to it.)• Use con as the parameter value to indicate that you want the log printed to your monitor rather than to a file (for example, logfile=con).

`/inputfile=` Optional: The name of the file containing prompt-response values for the command line parameters.

Usage Notes

- On the command line, you must include a forward slash (/) before each parameter and a blank space between parameter statements. No space should appear between the parameter and its value, however, the parameter values themselves may contain blank spaces.

For example, you might type (on one line):

```
indxfix /username=John Braughn /propertyserver=01 /systemname=MZ1 /
currentversiononly=y /listonly=n
```

and press Enter to start the utility. If you leave any parameters out (as in this example), you will be prompted for them individually.

- You must run INDXFIX from the initial storage server or an additional storage server.
- On average, indexing 1000 versions will consume 70 MB of transaction log space. We recommend setting your log full threshold to 80% or less and indexing versions in increments so that the log does not fill to capacity. After you run INDXFIX, we suggest you perform a full system backup to save the content search repositories and to clear the log.

Procedure

To run INDXFIX from the command line:

- On the initial storage server or additional storage server, access the directory containing the **indxfix.exe**.

OS Platform	Location
Windows	<i>StorageManagerInstallDrive:\filenet\LibrarySystem\Util</i>
UNIX	<i>StorageManagerInstallDir/filenet/librarysystem/util</i>

- On the command line, enter:

```
indxfix
```

and, optionally, one or more of the associated parameters. You will be prompted for any parameters that you did not include on the command line.

INDXFIX runs a version search to find all the versions with indexing status of “filter failure” or “index failure”. Then, for each version found to be indexed, the results are either displayed on your monitor or printed to the specified log file.

To run INDXFIX from a batch file:

- Review the INDXFIX *Usage Notes* topic.
- Create a batch file with the following line in it:

```
indxfix /inputfile=indxfix.res
```

We recommend against including your library system password in the batch file (rather, allow the system to prompt you for it). However, if you would prefer to include the password so that this operation can be run completely unattended, you must replace the preceding batch file command with the following line:

```
indxfix /password=value /inputfile=indxfix.res
```

To indicate that you have no password, type in instead:

```
indxfix /password= /inputfile=indxfix.res
```

3. Create the **indxfix.res** file. In this file, type in your values for the command line parameters, excluding password and inputfile, in the correct order as shown in the following example. Separate each command line parameter with a carriage return.

```
username = John Doe  
propertyserver = server01  
systemname = system01  
currentversiononly = yes  
listonly = no  
logfile = indxfix.log
```

4. When you are ready to run INDXFIX, start the batch file.

As the index operations take place, the results are either displayed on your monitor or printed to the specified log file.

LDAP_EXP

Binds to an LDAP directory, searches for requested group names, writes an XML file of user/group information to be parsed by the CS_IMPORT utility, and closes the LDAP directory. Before running LDAP_EXP, you must install the shared files that it needs (see “Installation” on page 377). Refer to “Importing Users and Groups” on page 235 for information on using CS_IMPORT and LDAP_EXP.

Usage

```
ldap_exp /s server /p port /d bindDN /w bindPW -t ldap-server-type  
/b baseDN /g group-list-filename /o XML-output-filename /l logfile  
/x group-list-filename -c1 user_object_class -c2 group_object_class  
-a1 user_attribute -a2 group_attribute -a3 member_attribute /v /? /h
```

Parameters and Switches

<i>server</i>	The name of the LDAP server or IP address where the LDAP directory is installed.
<i>port</i>	(Optional) LDAP port for the server where the LDAP directory is installed. The default is 389.
<i>bindDN</i>	LDAP Administrator bind distinguished name for binding to the LDAP directory.
<i>bindPW</i>	Encrypted LDAP Administrator bind password (see Usage Notes entry below for directions on password encryption)
<i>ldap-server-type</i>	The type of LDAP server: <ul style="list-style-type: none">• <i>msft</i> Microsoft Active Directory• <i>nov</i> Novell eDirectory (NDS)• <i>sun</i> Sun ONE Directory (iPlanet)• <i>ibm</i> IBM Directory Server
<i>baseDN</i>	(Optional) LDAP base distinguished name. The part of the LDAP directory held on the local server.
<i>group-list-filename</i>	(Optional) Pathname of input file containing line-feed terminated group names.
<i>XML-output-filename</i>	(Optional) Pathname of the output XML file. The file must <i>not</i> be on a mapped drive.
<i>logfile</i>	(Optional) Pathname of logfile.
<i>user object class</i>	Class type for User. Default is ‘person’ for every ldap-server-type
<i>group object class</i>	Class type for Group. Default is ‘groupofuniquenames’ for sun ‘groupofnames’ for nov ‘group’ for msft

<i>user attribute</i>	Attribute to use for user. Default is 'userprincipalname' for msft. 'uid' for sun. 'cn' for nov.
<i>group attribute</i>	Attribute to use for group. Default is 'cn' for every ldap-server-type
<i>member attribute</i>	Attribute for member. Default is 'member' for msft and nov. 'uniquemember' for sun.
<i>group-list-filename</i>	(Optional) Pathname of output file containing group names
v	(Optional) Generate verbose log output.
?	Generates simple program-execution help text.
h	Generates simple program-execution help text.

Installation

Before running LDAP_EXP, you need to install the LDAP shared library files on the machine where you will be invoking the utility.

To install the LDAP shared library files:

1. Copy the shared library files (those files whose names are of the form *.sl) from the *CS Admin Tools* CD-ROM, at `<CD-ROM_mount_point>/util/ldap/HPUX`, to a directory named in the shared library path environment variable SHLIB_PATH—for example, the directory where the Content Services Client Library Files are installed: `$IDMDS_HOME/lib`
2. Make sure all the shared library files have executable permissions set:

```
chmod a+rx $IDMDS_HOME/lib/*
```

Usage Notes

- LDAP_EXP is strictly a command-line oriented program; and all its required parameters are passed to it via the command line.
- You can use services of the operating system to automatically run LDAP_EXP at specified intervals. In Windows 2000, use the Schedule service. In Unix, use the `cron` command.
- Each parameter and switch is required unless otherwise noted.
- The command switches may be prefixed by either '-' or '/'.
- To obtain bindPW, your encrypted password, invoke the command-line utility `pwcrypt`, located in the `filenet/systemname/pbin` directory, as follows:

```
pwcrypt plaintext_password
```

The output of the `pwcrypt` command is

```
"plaintext_password" password is "encrypted_password" encrypted.
```

Example:

```
pwcrypt foobar
```

"foobar" password is "<,=8//" encrypted.

- LDAP_EXP first tries to use the “Group of Unique Names” attribute (which is itself a Distinguished Name attribute) to distinguish user/group names. The program then tries to use the “Group of Names” attribute to distinguish user/group names and eliminates duplicates. Finally, the program tries to organize user/group names based on the Organizational Unit attribute.
- LDAP_EXP skips user names in Active Directory that have no Universal Principal Name. (The Universal Principal Name is the user’s logon name combined with his domain. For example, a user named *user1* in domain *domain1* has UPN *user1@domain1.com*.)

Procedure

To run LDAP_EXP:

1. Review the LDAP_EXP *Usage Notes* topic.
2. Access the directory containing LDAP_EXP.

OS Platform	Location
Windows	<i>CSMInstallDrive:\filenet\LibrarySystem\util</i>
UNIX	<i>\$IDMDS_HOME/librarysystem/util</i>

3. On the command line, invoke the command, as in the following example:

```
ldap_exp -s SunSrvr1 -d "cn=Directory Manager" -w ":/, .++=" -t sun -b "dc=iPlanet,  
dc=com"
```

NLSADMIN

NLSADMIN installs a display language for a library system.

Usage

```
nlsadmin -h
```

```
nlsadmin -s <server> -i <catalog> -a -f <filename> -v
```

Parameters and Switches

<i>property_server</i>	The name of the server where the library services are installed.
<i>catalog</i>	The name of the library system to which you are adding a language.
<i>-a</i>	Add a language.
<i>filename</i>	The pathname to the NLS file for the display language to be added.
<i>-v</i>	Generate verbose output.
<i>-h</i>	Generate simple program-execution help text. Cannot be used with other switches.

Usage Notes

- To run the Content Services NLSADMIN command on a Solaris machine, be sure to invoke the command as follows:

```
./nlsadmin
```

If you omit the leading `./` you will instead invoke the Solaris command NLSADMIN (network listener service administration).

- You can choose from the following display languages that ship with Content Services: Chinese, English, French, German, Japanese, Korean and Spanish (**chinese.nls**, **english.nls**, **french.nls**, **german.nls**, **japanese.nls**, **korean.nls** and **spanish.nls**). Other language files can be obtained with direct FileNet assistance.

Procedure

To run NLSADMIN:

- Verify that the Oracle processes are running.
- Log on to a storage server of the library system to which you intend to add a display language.
- Access the directory containing **nlsadmin**.

OS Platform	Location
Windows	<i>StorageManagerInstallDrive:\filenet\LibrarySystem\Util</i>
UNIX	<i>StorageManagerInstallDir/filenet/librarysystem/util</i>

- On the command line, enter:

```
nlsadmin
```

and the desired parameters and switches.

Example

To install a French display language on a server named *server1* for library system named *library1*:

```
nlsadmin -s server1 -i library1 -a -f ../nls/french.nls
```

REPCHECK

REPCHECK verifies that the logical links between the property repository (database) and the storage or content search repositories are intact. REPCHECK can either report inconsistencies or attempt to fix them.

Caution For Microsoft SQL Server databases, running REPCHECK in fix mode has the potential to fill your transaction log. When you run REPCHECK in fix mode, be sure to use a well-defined limit on the max number of errors to fix. Also, you may need to adjust your transaction log configuration in SQL Server. One way to avoid this problem is to enable the “Truncate log on checkpoint” feature before running REPCHECK (and then disable it afterward if desired). This option is available in Enterprise Manager, on the Options tab of the database properties sheet. Another way to avoid the problem is to configure the transaction log file to auto-grow. This option is available in Enterprise Manager, on the Transaction Log tab of the database properties sheet. If you use this method, you should monitor the process to ensure that the transaction log file does not fill up your disk. Refer to *SQL Server Books Online* for more information about these database features.

Usage

```
repcheck property_server librarysystem repository_type  
repository_id max_errors check_mode log_path
```

Parameters and Switches

<i>property_server</i>	The name of the server where the Property Manager is installed.
<i>librarysystem</i>	The name of the library system.
<i>repository_type</i>	The kind of repository. The options are: c Content Search Manager s Storage Manager
<i>repository_id</i>	The ID number of the storage repository or the content search repository (as identified in the Storage Repository or Content Search Repository object).
<i>max_errors</i>	The maximum number of errors that will be fixed or reported before the tool will stop and exit.
<i>check_mode</i>	The repcheck operation mode: r Report only f Fix c Create New Index and Fix (content search repository only)
<i>log_path</i>	The directory path where the log file will be written. This parameter is optional. The default location is the directory where the utility is located.

Usage Notes

- We recommend that you periodically run REPCHECK and check for files in the **lost+found** directories.

For the library system to work properly, the integrity of the links between the storage and content search repositories, and the Property Manager (database) must be strictly maintained. Over time, however,

discrepancies may arise. For example, users may receive error messages indicating that the library system cannot find a version file or that a file has been found that does not have a corresponding object in the property repository. Such conditions may be caused by power outages during particular operations or by internal software problems.

- Because fixing a large number of inconsistencies may take a long time, we recommend running REPCHECK in the Report mode first. You can then use the *max_errors* parameter to adjust the number of inconsistencies that will be fixed each time REPCHECK is run.
- When running REPCHECK in the Fix mode against a storage repository, REPCHECK will not attempt to fix items that have been in the storage repository less than 10 minutes. However, it will report any inconsistencies found in the new items. This feature prevents REPCHECK from attempting to fix items that are in the process of being added to a library system.
- REPCHECK must be run from the initial storage server or an additional storage server, and the library system services must be running. On Windows platforms, REPCHECK must have access to the 32-bit client DLLs.
- REPCHECK can be run in the following modes:
 - Report only: Creates a report.
 - Fix: Creates a report and attempts to fix any inconsistencies.
- When the repository type is Storage Manager, REPCHECK will create a report named **stmgrxxx.log** (where **xxx** is the repository ID) in the directory containing the **repcheck** executable or in the directory specified by the *log_path* parameter. The log file (for example, **stmgr001.log**) will contain the run date and time, the check mode, and a table identifying any inconsistencies. The table will contain the following columns:
 - Condition: A code identifying the type of inconsistency. See below for code descriptions.
 - Item/Version: The item ID and version ID of the affected item and version.
 - Filename: The name of the affected shelf file (as identified in the **shelfxxx** directory).
 - User: The name of the user who checked in the item version.
 - Fix Status: The status code returned by REPCHECK. For example, a return status of 0 indicates success and a return status of 16477 indicates that a general DBI error has been detected. Refer to the “[Status Codes](#)” on page 515 for a description of available status codes.
- When the repository type is Content Search Manager, REPCHECK will create a report named **csmgrxxx.log** (where **xxx** is the repository ID) in the directory containing the **repcheck** executable or in the directory specified by the *log_path* parameter. The log file (for example, **csmgr001.log**) will contain the run date and time, the check mode, and a table identifying any inconsistencies. The table will contain the following columns:
 - Condition: A code identifying the type of inconsistency. See below for code descriptions.
 - Item/Version: The item ID and version ID of the affected item and version.
 - Index ID: The content index ID (CID) of the item version.

- **Fix Status:** The status code returned by REPCHECK. For example, a return status of 0 indicates success and a return status of 16477 indicates that a general DBI error has been detected. Refer to the “[Status Codes](#)” on page 515 for a description of available status codes.
- The following table describes the condition codes and the action that will be taken if REPCHECK is run in either Fix or Create New Index and Fix mode.

Code	Description	Fix Mode Action
1	Invalid file on the storage repository.	Move file to directory lost+found located one directory up from storage repository directory.
2	Version in property repository indicates file is located in the storage repository, but it isn't located there.	Mark the version status as Online Lost.
3	Version in property repository points to file on different storage repository and version file exists in this repository.	Update version storage repository ID to value of storage repository in check.
4	File exists in the storage repository with no corresponding version in the property repository.	Move file to directory lost+found located one directory up from storage repository directory.
5	Version file status is Offline when file exists in the storage repository.	Mark version file status as Online.
6	Version file status is marked as Offline - NonReclaimable when file exists in the storage repository.	Mark version file status as Online.
7	Version file status is marked as Online Lost when file exists in the storage repository.	Mark version file status as Online.
8	Version file status is marked as Offline Lost when file exists in the storage repository.	Mark version file status as Online.
9	Version entry is indexed in content search repository but version doesn't exist in property repository.	Remove entry from content search repository.
10	Version in property repository exists but isn't marked as indexed. The version does exist in the content search repository.	Remove entry from content search repository.
11	Version in property repository is marked as being indexed but it isn't in the content search repository.	Request is made to reindex this version.

Code	Description	Fix Mode Action
12	Version in property repository is marked as being indexed and entry exists in content search repository, but the catalog entry contains an incorrect pointer reference to the version.	Entry is removed from content search repository and the version is reindexed.
13	Version in the property repository is marked as being indexed but points to an incorrect reference to the content search repository, meanwhile the content search repository shows this version has been properly indexed.	Entry is removed from content search repository and the version is reindexed.

- A library system administrator must take the appropriate action to address each file that appears in the **lost+found** directory. For example, the administrator may need to add the file to the appropriate storage repository (making the necessary modifications to the Property Manager) or she may need to delete the file.

Procedure

To run REPCHECK:

1. On the initial storage server, access the directory containing the **repcheck.exe**.

OS Platform	Location
Windows	<i>StorageManagerInstallDrive:\filenet\LibrarySystem\Util</i>
UNIX	<i>StorageManagerInstallDir/filenet/librarysystem/util</i>

2. On the command line, enter:

```
repcheck
```

and, optionally, one or more of the REPCHECK parameters in the order specified above. You will be prompted for the remaining parameters that you did not include on the command line (except for the optional *log_path* parameter). To specify an alternative path for the REPCHECK log file, you must enter all of the parameters (including *log_path*) on the command line.

3. Respond to the REPCHECK results. Refer to the REPCHECK *Usage Notes* topic for details.

REPLKICK

REPLKICK forces Users, Groups, DocClasses, and CVLs to replicate throughout a replication administrative domain (see “Administrative Domains” on page 547 for a detailed description)

REPLKICK is a command-line utility for Windows. You run it against the domain master library system to synchronize library systems. You can run it on any machine that has the appropriate Client Library Files installed and configured to connect to the necessary property servers. Typically, it is most convenient to run it on the administrative domain master server.

Usage

```
replkick [-u] [-g] [-d] [-c] [-v] [-f] domain_master_library domain_master_server  
logfile [admin_user admin_pwd]
```

Parameters and Switches

<code>-u</code>	Explicitly replicate users.
<code>-g</code>	Explicitly replicate groups.
<code>-d</code>	Explicitly replicate DocClasses.
<code>-c</code>	Explicitly replicate CVLs.
<code>-v</code>	Echo the logfile output to the screen.
<code>-f</code>	Force REPLKICK to run on non-domain master.
<code><i>domain_master_library</i></code>	The library system name of the administrative domain master. If the library you specify is not the administrative domain master, an error is reported and REPLKICK quits.
<code><i>domain_master_server</i></code>	The computer name where the domain master library system is installed.
<code><i>logfile</i></code>	File name for the log generated by this utility.
<code><i>admin_user</i></code>	The username for the library system Admin account. REPLKICK requires admin access to the designated administration library. You can specify the administrative username and password on the command line; if you do not, REPLKICK will prompt you for them.
<code><i>admin_pwd</i></code>	The password for the library system Admin account.

Usage Notes

All four object types (users, groups/memberships, DocClasses, and CVLs) are queued for replication.

You can safely run REPLKICK while repldaemon is active. Even if repldaemon scans the table while REPLKICK is running, that just means that some raw requests get converted now and some will have to wait until next time repldaemon scans the table.

Repldaemon uses the same work ID for all three of DOCTYPE/CVLOBJ/CVLDATA, so they all show up in replmon as the DocClass requests; this is correct behavior.

Whenever repldaemon receives a DOCTYPE ACL request, it automatically transfers all ACLs belonging to the given DOCTYPE, so only one request is needed, not one per ACL.

Procedure

You must run REPLKICK on a 32-bit Windows machine that has the appropriate Client Library Files installed and configured to connect to the necessary property servers associated with the replication administrative domain. It is usually most convenient to run REPLKICK on the administrative domain master server or from a library system administrative client (for example, in an HP-UX server environment).

To run REPLKICK:

1. Insert the *FileNet Content Services Admin Tools* CD.
2. Change to the *drive:\CLI53\util* directory on the CD.
3. On the command line, enter:

```
replkick
```

and, optionally, one or more of the associated parameters. You will be prompted for any parameters that you did not include on the command line.

Example

The following is an annotated example of REPLKICK run against two library systems: BUNNIES and SKUNKS. For this example, REPLKICK was run without any object type options specified (-u, -g, -d, or -c), so all object types were queued.

```
Queueing USERS for replication:
  Chandra
  Syndi
Queueing GROUPS for replication:
  Hares
```

Note: *This group has no members.*

```
  Lapines
    member Chandra
    member Syndi
Queueing DocTypes for replication:
  Experiment
  General
Queueing CVLOBJs for replication:
  DocTypes
Queueing CVLDATAs for replication:
  DocTypes Experiment
  DocTypes General
```

Note: *There is actually a third value in the DocTypes CVL, but it is a replica from SKUNKS so it was not queued.*

SPISTAT

SPISTAT prints the programming defined value for a specific error code.

Note For a listing and description of all status codes refer to “Status Codes” on page 515.

Usage

```
spistat status_code
```

Parameters and Switches

status_code The status code value.

Procedure

To run SPISTAT:

1. On the initial storage server, access the directory containing the **spistat** executable.

OS Platform	Location
Windows	<i>StorageManagerInstallDrive:\filenet\LibrarySystem\Util</i>
UNIX	<i>StorageManagerInstallDir/filenet/librarysystem/util</i>

2. On the command line, enter:

```
spistat status_code
```

This displays the define value for the status code on your monitor.

SRDELETE

SRDELETE deletes items found by a given search.

Usage

```
srdelete propertyserver librarysystem username password search /delete:limit
```

Parameters and Switches

<i>propertyserver</i>	The name of the server where the Property Manager is installed.
<i>librarysystem</i>	The name of the library system.
<i>username</i>	The user name for logging in to the specified library system server.
<i>password</i>	The password for the specified user.
<i>search</i>	The name of the saved item search to perform. Note that SRDELETE will produce inaccurate results if any search type other than an item search is specified for this parameter. Multi-word search names must be enclosed in quotation marks.
<i>/delete:</i>	Indicates that the documents found by the search operation are to be deleted.
<i>limit</i>	The limit on the number of items to delete. This number can only be specified in conjunction with the <i>/DELETE</i> option, and must be preceded by a <i>:</i> (colon).

Usage Notes

- You can specify any stored search request for SRDELETE, but it must be saved at the System access level, not at the User or Group access level. This requirement is intended to limit the use of SRDELETE to members of the Administrators group, which is the only group that can save searches at the System access level.
- The stored search request specified by SRDELETE must have item ID in its sort order. Note that the first property from your search is the default sort order setting. (An exception to this is the keyword property which cannot be used to sort search results.) If item ID is not in the sort order of your stored search, you must change the sort order. Refer to *CS Explorer Online Help* for details.
- If any parameters are omitted, you will be prompted for them. You can run SRDELETE from the command line or in batch mode (if all the arguments are specified). Note that this reveals your password in the batch file or script.
- SRDELETE deletes the items it finds only if you specify the */delete* parameter; otherwise SRDELETE simply lists the items that it would delete, without actually deleting them.
- You can force SRDELETE to stop after a certain number of items by including a *limit* parameter value after the */delete* parameter. For example, to stop after attempting to delete 2000 items, you would include the option: */delete:2000*.
- SRDELETE reports its activity to your screen and to two log files (in a tab delimited format). The **srdelete.log** file shows the items deleted, their number of versions, total disk space freed, and a result code. The **srfailed.log** file is similar, but is a log of items that failed to delete. This **srfailed.log** file lets you address unusual cases easily.

- SRDELETE renames old log files with a sequential extension, as in **srdelete.001**, **srdelete.002**, and so on. As many as 10 old log files can be preserved in this way. SRDELETE preserves both the **srdelete.log** and **srfailed.log** files.

Procedure

To run SRDELETE:

1. Review the SRDELETE *Comments* topic and *Examples* topic.
2. On the initial storage server, access the directory containing the **srdelete** executable.

OS Platform	Location
Windows	<i>StorageManagerInstallDrive:\filenet\LibrarySystem\Util</i>
UNIX	<i>StorageManagerInstallDir/filenet/librarysystem/util</i>

3. On the command line, enter:

```
srdelete
```

and, optionally, one or more of the associated parameters. You will be prompted for any parameters that you did not include on the command line. SRDELETE deletes the items it finds only if you specify the `/delete` parameter; otherwise SRDELETE simply lists the items that it would delete, without actually deleting them.

Examples

```
srdelete srvr01 mycat admin secretpwd olditems
```

```
srdelete srvr01 mycat admin "" "Unaccessed 120 days" /delete
```

```
srdelete srvr01 mycat admin secretpwd olditems /delete:1000
```

USGRPCHK

USGRPCHK detects potential user or group collisions between two or more library systems in a replication administrative domain (see [“Administrative Domains”](#) on page 547 for a detailed description).

USGRPCHK is a command-line utility for Windows. You can run it on library system administrative client or any machine that has the appropriate Client Library Files installed and configured to connect to the necessary library systems. USGRPCHK is a read-only utility; it does not modify any part of the database. It is safe to run while the replication daemon is running. For the most accurate results, do not run USGRPCHK when any user, group, or group membership replication requests are pending. If it is run while such requests are pending, the only undesired result would be a message about the affected users or groups not existing or not matching.

You can use USGRPCHK to detect problems in any of the following situations:

- Before they occur, when bringing a new library system into an existing administrative domain.
- To monitor a library system administrative domain for users or groups being created on incorrect machines.

USGRPCHK produces the following output:

Note Refer to [“Definition of Terms for USGRPCHK”](#) on page 392 for the criteria USGRPCHK uses to determine whether objects are considered *effectively identical* for replication purposes.

- Creates a list of source and replica users and groups.
- Attaches a list of group members to each group. Reports any memberships for non-existent groups or users and any groups that have no members.
- Checks all source users against each other, looking for duplicates by name. If the duplicate found is the Admin user or ReplDaemon, warns if they are not effectively identical. Otherwise, reports a duplicate user and whether the users are effectively identical.
- Checks all source groups against each other, looking for duplicates by name. If the duplicate found is the Administrators or General Users group, warns if they are not effectively identical. Otherwise, reports a duplicate group and whether the groups are effectively identical.
- For every replica user and group, extracts the source library system and checks that there is a matching source object on the indicated library system. Warns if the indicated library system doesn't exist, if the replica is not effectively identical to the source, or if there is no matching source object.
- For every source user and group, checks that every library system has a replica of the same name (except the library system that the source resides on). Displays a warning if no replica is found.
- Reports a list of users and groups sourced on each library system for reference.

Usage

You can run USGRPCHK with any of four modes, depending on what information you want it to produce. In all modes, USGRPCHK requires Admin access to at least one library system. You can provide the administrative user name and password on the command line, or be prompted for them.

The following command lists all library systems in the administrative domain to which the specified library system belongs.

```
usgrpchk -L domain_master_library domain_master_server [admin_user admin_pwd]
```

The following command performs collision and inconsistency detection among all reachable library systems in the administrative domain to which the specified library system belongs. It logs the output to *logfile*. The *-v* switch displays logged output on the screen as well. While running, the program will prompt for an admin user name and password for the other library systems in the domain.

```
usgrpchk -D [-v] domain_master_library domain_master_server logfile [admin_user admin_pwd]
```

The following command performs collision detection only between the two library systems. The *logfile* parameter and *-v* switch function are described above. This is the mode you would use when bringing a new library system into an existing administrative domain.

```
usgrpchk [-v] domain_master_library domain_master_server new_library new_library_server logfile [admin_user1 admin_pwd1 admin_user2 admin_pwd2]
```

The following command lists users and groups in the administrative domain that were not mastered on the specified library and server and reports the state of the replication trigger for each library in the domain.

```
usgrpchk -P [-v|-q] domain_master_library domain_master_server logfile [admin_user admin_pwd]
```

Parameters and Switches

-D	Performs collision detection between all reachable library systems in the replication administrative domain to which <i>domain_master_library</i> belongs. If used with the <i>-v</i> switch, <i>-D</i> must precede <i>-v</i> .
-L	Lists all library systems in the replication administrative domain to which <i>domain_master_library</i> belongs.
-P	Lists users and groups in the administrative domain that were not mastered on the specified library and server and reports the state of the replication trigger for each library in the domain.
-v	Displays logged output on the screen.
<i>logfile</i>	A text file containing a report of the collisions, inconsistencies, and missing replicas among the various User and Group objects.
<i>domain_master_library</i>	The name of the domain master library system for the replication administrative domain. See “ Replication Services Overview ” on page 536 for more information.
<i>domain_master_server</i>	The computer name of the server where the domain master library system's database is installed.
<i>new_library</i>	The name of the library system you are adding to the replication administrative domain.

new_library_server

The computer name of the server where the new library system is installed.

admin_user and *admin_pwd*

The user name and password for the library system Admin account.

USGRPCHK requires Admin access to the designated administration library system. You can specify the administrative user name and password on the command line; if you do not, USGRPCHK will prompt you for them.

Note The *admin_user* and *admin_pwd* parameters must be used as a pair; neither can be used on the command line without the other. Do not attempt to use these parameters on the command line if *admin_pwd* is null.

The parameters *admin_user1* and *admin_pwd1* represent the user name and password for the first library system specified on the command line, and *admin_user2* and *admin_pwd2* represent the user name and password for the second library system specified on the command line.

Definition of Terms for USGRPCHK

Effectively Identical User Objects

Two User objects are *effectively identical* if they have the same values for the following properties (each '?' that appears in the following list is part of the property name):

- User Name
- Default Group
- Default Path
- Default Storage Category
- Default Archive Category
- Default Run Application?
- Add Items?
- Network Logon Name
- Primary Storage Manager
- Enabled?
- Default Index Version?
- Access Domain
- Display Language
- Secure Searches?

- User Full Name
- Content Search Threshold
- Imported User Type

Two Group objects are *effectively identical* if they have the same values for the following properties (each '?' that appears in the following list is part of the property name):

- Group Name
- Default Storage Category
- Default Archive Category
- Primary Storage Manager
- Enabled?
- Default Index Versions?
- Access Domain
- Display Language
- Secure Searches?
- Content Search Threshold
- Imported Group Type
- Group Memberships (the lists for the two groups being compared must be identical)

User and Group Properties Not Compared

The following properties are not compared when determining whether User or Group objects are *effectively identical*:

- Date Added (varies between source and replica)
- Comment (varies between source and replica; replicas always have a comment of the form [source library])
- Added By User (varies between source and replica; replicas are always owned by ReplDaemon)

User/Group Object Collision

An object collision occurs when two User or Group objects on different library systems have the same name and are *effectively identical* as defined above.

User/Group Object Inconsistency

An object inconsistency occurs when two User or Group objects on different library systems have the same name but are not *effectively identical* as defined above.

Procedure

You can run USGRPCHK on a 32-bit Windows machine that has the appropriate database client software and Client Library Files installed and configured to connect to the necessary library systems associated with the replication administrative domain.

Note It will generally be most convenient to run USGRPCHK on a server within the domain, since such a machine should have the correct Client Library Files and configuration.

To run USGRPCHK:

1. Insert the *FileNet Content Services Admin Tools* CD.
2. Change to the *drive:\CLI53\util* directory on the CD.
3. From a DOS command prompt, execute USGRPCHK using one of the command options described in the “Usage” topic.
4. Review the logfile and use the Content Services Admin Tools to reconcile any reported problems. Refer to the *Content Services Admin Tools Online Help* for procedures on changing property values.

Note USGRPCHK reports the fact that two users are not “effectively identical,” but it does not identify the User properties whose values differ.

USGRPCHK Messages

Note In the following error messages:

- The term *master* is equivalent to *source*.
- The term *mastered* is equivalent to *sourced*.
- The term *home library* is equivalent to *source library*.

-D mode

- WARNING: system user name differs between library *system1* on *server1* and library *system2* on *server2*.

WARNING: system group name differs between library *system1* on *server1* and library *system2* on *server2*.

While ReplDaemon is an internal user and should theoretically have the same name on each library system, the Admin user can legitimately have a different name on each library system, as can the Administrators and the General Users groups.

- DUP MASTER: User *name* is mastered on library *system1* on *server1* and on library *system2* on *server2*. The two masters are effectively identical.

DUP MASTER: Group *name* is mastered on library *system1* on *server1* and on library *system2* on *server2*. The two masters are effectively identical.

DUP MASTER: User *name* is mastered on library *system1* on *server1* and on library *system2* on *server2*. The two masters differ.

DUP MASTER: Group *name* is mastered on library *system1* on *server1* and on library *system2* on *server2*. The two masters differ.

These messages usually mean that a user or group has been created with the same name on two different library systems. This is not recommended, but it is not a serious condition. The consequence is that the other library systems in the domain may have a replica from one or the other, possibly depending on which one was changed most recently. (See a definition of *effectively identical* elsewhere in this topic.)

- MISSING MASTER: The replica of user *name* found on library *system1* on *server1* claims to be mastered on *system2*, but there is no such library in the domain.

MISSING MASTER: The replica of group *name* found on library *system1* on *server1* claims to be mastered on *system2*, but there is no such library in the domain.

These messages may occur if the database has been modified directly or if the database has become corrupted.

- WARNING: The replica of user *name* found on library *system1* on *server1* claims to be mastered on *system2*, which we could not connect to. Cannot verify this user.

WARNING: The replica of group *name* found on library *system1* on *server1* claims to be mastered on *system2*, which we could not connect to. Cannot verify this group.

These messages may occur when the source library system for this user or group cannot be reached. Consequently, it will not be possible to check whether the replica is valid.

- CORRUPT REPLICA: The replica of user *name* found on library *system1* on *server1* does not match its master on library *system2*.

CORRUPT REPLICA: The replica of group *name* found on library *system1* on *server1* does not match its master on library *system2*.

These messages may indicate a Replication failure or a corrupted database. Although serious, this condition can probably be rectified by forcing the object to replicate again.

- MISSING MASTER: The replica of user *name* found on library *system1* on *server1* claims to be mastered on *system2*, but there is no such user on that library.

MISSING MASTER: The replica of group *name* found on library *system1* on *server1* claims to be mastered on *system2*, but there is no such group on that library.

These messages indicate a serious problem. Ideally, a usable master of the object can be located somewhere in the domain. These messages will also appear if *system2* has a replica of object *name*. This can occur after migrating objects before using REPLKICK to propagate the new home library system information throughout the domain.

- MISSING REPLICA: There is no replica of user *name* (mastered on library *system1* on *server1*) on library *system2* on *server2*.

MISSING REPLICA: There is no replica of group *name* (mastered on library *system1* on *server1*) on library *system2* on *server2*.

During the domain check, USGRPCHK checks to see that for every source object, every other library system has a replica of the same name (although it does not check the replica's source library system; that has already been checked elsewhere). These messages indicate that no replica was found on library *system2*.

Two-library Mode

- DUPLICATE: User *name* is effectively identical on both libraries.

DUPLICATE: Group *name* is effectively identical on both libraries.

These messages indicate that effectively identical users or groups were added to the library systems, possibly before the administrative domain was created. (Refer to “[Definition of Terms for USGRPCHK](#)” on page 392 for a definition of effectively identical users and groups.)

- DUPLICATE: User *name* appears on both libraries but differs between them.

DUPLICATE: Group *name* appears on both libraries but differs between them.

These messages indicate that users or groups with the same name but with different values for at least one property were added to the library systems. This may have been done before the administrative domain was created. (Refer to “[Definition of Terms for USGRPCHK](#)” on page 392 for a definition of effectively identical users and groups.)

-D or Two-library Mode

- WARNING: In library *system1* on *server1*, the group name has no associated memberships.

A group with no members is unlikely (not recommended) but permitted. This message may be evidence of an incomplete action or an object that has not been completely deleted. Further investigation is warranted.

- WARNING: In library *system1* on *server1*, user *username* is a member of group *groupname*, but there is no such group.

WARNING: In library *system1* on *server1*, group *groupname* has nonexistent user *username* as a member.

These messages indicate a database integrity violation. The database may be seriously corrupted.

USGRPMIG

USGRPMIG migrates users and groups between two or more library systems. It is used to consolidate user and group administration on one machine within a replication domain (which is the recommended configuration). The utility can be used to fix a library system domain that was configured incorrectly.

USGRPMIG does minimal consistency checking. It assumes that you have run USGRPCHK and cleaned up any problems. If the library system is in an inconsistent state, running USGRPMIG can greatly exacerbate the problem.

USGRPMIG makes changes to the states of users and groups. The order in which the changes are made has been carefully chosen such that inadvertent interruption of the program, loss of network connectivity, and other errors should leave the library system in a functional state with regard to users and groups. It may not be in a consistent state, but the library system should be able to function while the administrator investigates and decides what actions to take. For example, running USGRPCHK to determine the state of the library system, and looking at the affected users and groups with the Content Services Admin Tools.

Certain users (the Admin user, ReplDaemon) and groups (the Administrators and General Users groups) are never replicated or migrated.

If not specified, USGRPMIG will prompt the user for the required admin user names and passwords. In all modes, USGRPMIG requires Admin access rights to at least one library system.

For a given source object on library system A, there are seven possible cases that can occur on library system B (as described below). The number of each case corresponds to numbered options (or switches).

- 0 There is no object of the same name.
- 1 There is an identical source object of the same name.
- 2 There is a non-identical source object of the same name.
- 3 There is an identical replica object of the same name.
- 4 There is a non-identical replica object of the same name.
- 5 There is an identical replica object of the same name, but it has another library system (not library system A) as its source library system (that is, a “foreign” replica).
- 6 There is a non-identical replica object of the same name, but it has another library system (not library system A) as its source library system (that is, a “foreign” replica).

Note USGRPMIG supports case 0 and 1. You cannot use USGRPMIG to address cases 2 through 6.

Usage

Warning USGRPMIG contains some switches that are intended for internal FileNet purposes only. Do not deviate from the following usage examples or use any switches or parameters that are not listed in the “Parameters and Switches” topic.

To list all library systems in the replication domain to which the specified library system belongs:

```
usgrpmig -L domain_master_library domain_master_server [admin_user admin_pwd]
```

To add objects in the *current_home_library* to the *domain_master_library* and make the source object a replica of the new object in the *domain_master_library*:

```
usgrpmig [-v] [-x] -0a current_home_library current_home_server  
domain_master_library domain_master_server logfile [admin_user1 admin_pwd1  
admin_user2 admin_pwd2]
```

To demote objects in the *current_home_library* to be replicas of objects in the *domain_master_library*:

```
usgrpmig [-v] [-x] -1d current_home_library current_home_server  
domain_master_library domain_master_server logfile [admin_user1 admin_pwd1  
admin_user2 admin_pwd2]
```

To check and enable replication on all the libraries in the administrative domain:

```
usgrpmig -R [-v|-q] domain_master_library domain_master_server logfile [admin_user  
admin_pwd]
```

To check and enable replication on just the library specified in the command line:

```
uspgrpmig -R1 [-v|-q] domain_master_library domain_master_server logfile [admin_user  
admin_pwd]
```

Parameters and Switches

-0a	Adds the object to the target library system and makes the source object a replica of the new target object.
-1d	Demotes the source object to be a replica of the target object.
-L	Lists all library systems in the replication domain.
-R	Checks and enables replication on all the libraries in the administrative domain. This is equivalent to setting “Replication Enabled” to “Yes” in the Admin Tools.
-R1	Checks and enables replication on the specified library. This is equivalent to setting “Replication Enabled” to “Yes” in the Admin Tools.
-v	Displays logged output on the screen.
-x	Causes USGRPMIG to migrate objects. If the -x switch is not specified, a listing of objects to be migrated is produced, but no migration is performed.
	Caution You may want to initially run this utility without the -x switch to check for anomalous messages and errors.
<i>admin_pwd</i>	Administrative user password for the specified library system.
<i>admin_pwd1</i>	Administrative user password for the first library system specified on the command line.

<i>admin_pwd2</i>	Administrative user password for the second library system specified on the command line.
<i>admin_user</i>	Administrative user name for the specified library system.
<i>admin_user1</i>	Administrative user name for the first library system specified on the command line.
<i>admin_user2</i>	Administrative user name for the second library system specified on the command line.
<i>current_home_library</i>	A library system other than the domain master where the users and/or groups are currently source objects instead of replicas.
<i>current_home_server</i>	A library system server other than the domain master server where the users and/or groups are currently source objects instead of replicas.
<i>domain_master_library</i>	The name of the domain master library system for the replication administrative domain. See “ Replication Services Overview ” on page 536 for more information.
<i>domain_master_server</i>	The computer name of the server where the domain master library system's database is installed.
<i>logfile</i>	The name of a text file that contains the command's output.

Procedure

You can run USGRPMIG on a 32-bit Windows machine that has the appropriate database client software and Client Library Files installed and configured to connect to the necessary library systems associated with the replication administrative domain.

Note It will generally be most convenient to run USGRPMIG on a server within the domain, since such a machine should have the correct Client Library Files and configuration.

1. Insert the *FileNet Content Services Admin Tools* CD.
2. Change to the *drive:\CLI53\util* directory on the CD.
3. From a DOS command prompt, execute USGRPMIG using one of the command options specified in the “Usage” topic.
4. Review the logfile and use the Content Services Admin Tools to reconcile any reported problems. Refer to the *Content Services Admin Tools Online Help* for procedures.

USGRPMIG Messages

You may see one or more of the following error messages when the library system is in two-library system mode:

Note In the following error messages:

- The term *homelib* is equivalent to *source library*.
- The term *option* is equivalent to *switch*.

- The term *master object* is equivalent to *source object*.
- There are references to options (switches) that are intended for internal FileNet purposes only. Do not use any switches or parameters that are not listed in the “Parameters and Switches” topic.
- *Library1* and *library2* must be different!
- *Library system* on *server* is not part of a domain. Both libraries must be part of a domain. Aborting.
- *Library source_system* on *source_server* is not in the same domain as *library target_system* on *target_server*. Both libraries must be in the same domain. Aborting.
- Moving master users and groups from *library source_system* on *source_server* to *library target_system* on *target_server*.

Displayed when the default options are specified.

- Running in TEST mode. No objects will be moved.

The -x switch was not specified.

- Running in EXECUTE mode! Objects will be moved!

The -x switch was specified.

- Replication triggers of *system* on *server* successfully disabled.
- Migrating user from *source_system* on *source_server* to *target_system* on *target_server*.

A similar message is displayed for groups.

- Users have been modified.

Groups have been modified.

At least one object has been successfully or partially migrated.

- Replication triggers of *system* on *server* successfully re-enabled.
- WARNING: user *name* does not exist on the target library. It will be added.

Displayed when no options are specified. A similar message is displayed for groups.

- WARNING: user *name* does not exist on the target library. No action will be taken for this User.

Displayed when the -On option is specified. A similar message is displayed for groups.

- WARNING: An identical master of user *name* exists on the target library. The source will be made into a replica of the existing target.

Displayed when the -ld option is specified. A similar message is displayed for groups.

- WARNING: An identical master of user *name* exists on the target library. No action will be taken for this user.

Displayed when no options are specified.

- WARNING: A differing master of user *name* exists on the target library. The source will be made into a replica of the existing target.
Displayed when the -2d option is specified. A similar message is displayed for groups.
- WARNING: A differing master of user *name* exists on the target library. The source will overwrite the target.
Displayed when the -2o option is specified. A similar message is displayed for groups.
- WARNING: A differing master of user *name* exists on the target library. No action will be taken for this user.
Displayed when no options are specified. A similar message is displayed for groups.
- An identical replica of user *name* exists on the target library. Normal migration.
Displayed when -3o, -3, or default options are specified. A similar message is displayed for groups.
- An identical replica of user *name* exists on the target library. No action will be taken for this user.
Displayed when the -3n option is specified. A similar message is displayed for groups.
- WARNING: A differing replica of user *name* exists on the target library. The source will overwrite the target.
Displayed when the -4o option is specified. A similar message is displayed for groups.
- WARNING: A differing replica of user *name* exists on the target library. No action will be taken for this user.
Displayed when no options are specified. A similar message is displayed for groups.
- WARNING: An identical replica of user *name* exists on the target library, but the replica's homelib (*system*) is not the source library. The source will be made into a replica with the same homelib as the target.
Displayed when the -5d option is specified. A similar message is displayed for groups.
- WARNING: An identical replica of user *name* exists on the target library, but the replica's homelib (*system*) is not the source library. The source will overwrite the target.
Displayed when the -5o option is specified. A similar message is displayed for groups.
- WARNING: An identical replica of user *name* exists on the target library, but the replica's homelib (*system*) is not the source library. No action will be taken for this user.
Displayed when the default, -5n or no options are specified. A similar message is displayed for groups.
- WARNING: A differing replica of user *name* exists on the target library, but the replica's homelib (*system*) is not the source library. The source will be made into a replica with the same homelib as the target.
Displayed when the -6d option is specified. A similar message is displayed for groups.

- WARNING: A differing replica of user *name* exists on the target library, but the replica's homelib (*system*) is not the source library. The source will overwrite the target.

Displayed when the -6o option is specified. A similar message is displayed for groups.

- WARNING: A differing replica of user *name* exists on the target library, but the replica's homelib (*system*) is not the source library. No action will be taken for this user.

Displayed when no options are specified. A similar message is displayed for groups.

- WARNING: Bad internal type for user *name*! No action will be taken for this user.

Internal USGRPMIG program error.

- User's default group *source_default_group* does not exist on target, changing to *target_general_group*.
- User's default storage category *source_default_storage* does not exist on target, changing to *target_system_default_storage*.

A similar message is displayed for groups.

- User's default archive category *source_default_archive* does not exist on target, changing to *target_system_default_archive*.

A similar message is displayed for groups.

- User's added-by user *source_owner* does not exist on target, changing to *target_admin_user*.

A similar message is displayed for groups.

VUPDATE

VUPDATE enters a value in the File Name property for any document's Version object that lacks such a value. IDM Desktop requires a version file name to display icons in search results. If the File Name property has no value, IDM Desktop must do additional time-consuming processing to determine an appropriate substitute value to display, thus degrading search performance. This property value is typically missing in Version objects only for documents checked in by older user interfaces, such as Saros Document Manager.

Usage

```
vupdate propertyserver librarysystem logfile
```

Parameters and Switches

<i>propertyserver</i>	The name of the server where the database and initial library system services are installed for the library system on which you want to run VUPDATE.
<i>librarysystem</i>	The name of the library system on which you want to run VUPDATE.
<i>logfile</i>	(Optional) The file in which you want VUPDATE to log the information about the documents being updated.

Usage Notes

- VUPDATE can be run multiple times on the same library system.
- Depending on the amount of data to be updated, VUPDATE can take a long time to run. If you want to perform the update in stages, you can interrupt execution by typing Ctrl-C and resume later by running VUPDATE again.

Procedure

To run VUPDATE:

1. Notify all users to check in any documents they currently have checked out, then close their library system sessions.
2. Make sure the Logons Enabled? property in the System object is set to No.
This allows only one user from the Administrators group to open a library system session.
3. On the initial storage server, access the directory containing the vupdate executable.

OS Platform	Location
Windows	<i>StorageManagerInstallDrive:\filenet\LibrarySystem\Util</i>
UNIX	<i>StorageManagerInstallDir/filenet/librarysystem/util</i>

4. On the command line, enter the command to run VUPDATE. For example:

```
vupdate mybox mylib c:\idmds\mylib\vupdate.log
```

5. Set the Logons Enabled? property in the System object to Yes and notify users they can again access the library system.

Creating Reports Using Database Schemas

This topic describes how you can access the database tables for a Content Services 5.5 library system using your SQL report generating software.

Use these database schemas for reporting only! All database table values should be treated as read-only in your reports. Be careful not to update data using these database schemas.

Each documented database table represents an object type in an Content Services (CS) library system. Each documented entry represents a table column corresponding to a particular property of an object. The property description includes the corresponding database field type and length. You may need this field type and length information if you are importing data into another database application which requires knowledge about the type and length of any data values being imported. On the other hand, if you are planning to bring data into a word processing document, you may not need this information at all.

The API Reference information for each entry is found within the parentheses in the Property column of each table. This information reflects the underlying CS Toolkit. This Toolkit is no longer generally available to new customers (and is not needed to generate reports). However, the information included here may be of value to internal FileNet staff (e.g., Professional Services) or long-standing customers who are still maintaining applications built directly on the CS API rather than the IDM Desktop Toolkit.

The last section of this topic has examples of simple SQL queries you can run against a Content Services 5.5 library system.

Changing Existing Reports

Prior to IDM Document Services 4.2, library system objects were exposed using the Report Writer Interface that shipped with the Microsoft SQL Server version of Content Services. The Report Writer Interface feature was then withdrawn from Content Services (i.e., Mezzanine) as of version 4.2. This topic, which documents the Content Services 5.3 database schemas and the mappings of database tables to Content Services properties, now replaces the former Report Writer Interface and extends the number of objects that you can access and use when generating reports.

If you want to continue to run reports that were created using the now-discontinued Report Writer Interface against Content Services 5.3, you will need to change them to access the database tables listed directly instead of using the Views defined by the Report Writer Interface. The following mappings will help you do this:

- Checkout Object View (CHECKOUTOBJ): From VERSION_CHECKOUT table
- Custom Object View (CUSTOMOBJ): From CUSTOM table
- Group Object View (GROUPOBJ): From GRP table
- Group Member View (GROUPMEMBEROBJ): From GRP_USR table
- Item View (ITEMOBJ): From ELEMENT table, INA_INFO (Custom Properties) table
- Keyword View (KEYWORDOBJ): From ELEM_KW table
- User View (USEROBJ): From USR table
- Version View (VERSIONOBJ): From VERSION table

Database Schema

Tables

- “ACCESS_CONTROL” on page 409
- “APP Table” on page 410
- “ATTR_INFO Table” on page 411
- “AUDIT_CONTROL Table” on page 412
- “AUDIT_EVENTS Table” on page 413
- “AUDIT_LOG Table” on page 414
- “BRANCH_SERVER Table” on page 416
- “CATALOG Table” on page 418
- “CS_SERVER Table” on page 420
- “CSI_INDEX Table” on page 421
- “CSP Table” on page 423
- “CUSTOM Table” on page 424
- “CUSTOM_ATTR_NAME Table” on page 428
- “DEFAULTS Table” on page 429
- “DEFAULT_ACCESS Table” on page 430
- “DISP_STACK Table” on page 431
- “ELEM_KW Table” on page 433
- “ELEMENT Table” on page 434
- “ENAME_CONTROL Table” on page 437
- “FLDR_KW Table” on page 438
- “GRP Table” on page 439
- “GRP_USR Table” on page 442
- “ICON Table” on page 443
- “INA_INFO Table” on page 444
- “ITEM_MV_CUSTOM01 Table” on page 446
- “ITEM_MV_CUSTOM02 Table” on page 447
- “ITEM_MV_CUSTOM03 Table” on page 448

- “ITEM_MV_CUSTOM04 Table” on page 449
- “ITEM_MV_CUSTOM05 Table” on page 450
- “ITEM_MV_CUSTOM06 Table” on page 451
- “ITEM_MV_CUSTOM07 Table” on page 452
- “ITEM_MV_CUSTOM08 Table” on page 453
- “ITEM_MV_CUSTOM09 Table” on page 454
- “ITEM_MV_CUSTOM10 Table” on page 455
- “LANGID Table” on page 456
- “LIBRARY Table” on page 457
- “MESSAGE Table” on page 462
- “NAME_SERVICE Table” on page 463
- “NUMID Table” on page 464
- “OBJECT_INFO Table” on page 465
- “NAME_SERVICE Table” on page 463
- “RELATION Table” on page 467
- “REPL_KW Table” on page 469
- “REPLOBJ Table” on page 470
- “REPL_KW Table” on page 469
- “SESSIONTAB Table” on page 475
- “STACK Table” on page 478
- “STORAGE_ALLOC Table” on page 480
- “USR Table” on page 481
- “VCKO_MV_CUSTOM01 Table” on page 485
- “VCKO_MV_CUSTOM02 Table” on page 486
- “VCKO_MV_CUSTOM03 Table” on page 487
- “VCKO_MV_CUSTOM04 Table” on page 488
- “VCKO_MV_CUSTOM05 Table” on page 489
- “VCKO_MV_CUSTOM06 Table” on page 490
- “VCKO_MV_CUSTOM07 Table” on page 491

- “VCKO_MV_CUSTOM08 Table” on page 492
- “VCKO_MV_CUSTOM09 Table” on page 493
- “VCKO_MV_CUSTOM10 Table” on page 494
- “VERS_DISP Table” on page 495
- “VERS_MV_CUSTOM01 Table” on page 496
- “VERS_MV_CUSTOM02 Table” on page 497
- “VERS_MV_CUSTOM03 Table” on page 498
- “VERS_MV_CUSTOM04 Table” on page 499
- “VERS_MV_CUSTOM05 Table” on page 500
- “VERS_MV_CUSTOM06 Table” on page 501
- “VERS_MV_CUSTOM07 Table” on page 502
- “VERS_MV_CUSTOM08 Table” on page 503
- “VERS_MV_CUSTOM09 Table” on page 504
- “VERS_MV_CUSTOM10 Table” on page 505
- “VERSION Table” on page 506
- “VERSION_CHECKOUT Table” on page 510

ACCESS_CONTROL

ACCESS_CONTROL Table (SPI_OBJ_ACCESS_CONTROL, 3840)

Controls the access to a particular User, Group, or Item object by granting access privileges to a specific user or group.

Property	MSSQL Type/Length	ORACLE Type/Length	Description
AC_INST_NM <i>(Parent Object Name)</i>	varchar (208)	varchar2 (208)	Contains the name of the parent User, Group, or Item object to which this Access Control object controls access.
AC_U_NAME <i>(User or Group Name)</i>	varchar (32) null	varchar2 (32)	Contains the name of the user or group being granted access privileges.
AC_TYPE <i>(User or Group Type)</i>	smallint null	numeric (5)	Indicates the type of object that the name in AC_U_NAME describes.
AC_OBJ_TYPE <i>(Parent Object Type)</i>	int null	numeric (10)	Indicates the type of object that the name in AC_INST_NM describes.
AC_CODE <i>(Access Level)</i>	smallint null	numeric (5) null	Indicates the access privileges granted to the user or group named in AC_U_NAME.
AC_ORDER <i>(Access Order)</i>	tinyint null	numeric (3) null	Internal use only.

APP Table

APP Table (SPI_OBJ_APPLICATION, 7424)

Obsolete.

ATTR_INFO Table

ATTR_INFO Table (SPI_OBJ_ATTR_INFO, 18944)

Describe the attributes corresponding to all the tables/objects in Content Services property repository.

Property	MSSQL Type/Length	ORACLE Type/Length	Description
AI_ID (Attribute ID)	int	numeric (10)	Contains Attribute ID.
AI_NAME (Attribute Name)	varchar (128) null	varchar2 (128) null	Specifies the attribute column name in the corresponding table in database.
AI_TABLENAME (Attribute Table Name)	varchar (128) null	varchar2 (128) null	Specifies the table (or object) to which the attribute belongs.
AI_TYPE (Attribute Type)	int null	numeric (10) null	Specifies the data type of attribute.
AI_LENGTH (Attribute Length)	int null	numeric (10) null	Specifies the size of attribute column in the corresponding table.

AUDIT_CONTROL Table

AUDIT_CONTROL Table (SPI_OBJ_AUDIT_CONTROL, 4352)

Enables and controls auditing of user events on a library system.

Property	MSSQL Type/Length	ORACLE Type/Length	Description
AC_AUDIT_LOG_ON (<i>Logging Enabled?</i>)	tinyint (208)	numeric (3) null	Indicates whether Content Services auditing will be performed for all users of a library system (SPI_YESNO_NO_S or SPI_YESNO_YES_S)
AC_CURRENT_SET (<i>Current Set</i>)	int null	numeric (10)	Internal use only. This property value is assigned to each logged audit event in the Audit Log object. The value is incremented every time the stpIncrementSet procedure is run and, under certain conditions, when the stpTruncAuditLog procedure is run.

AUDIT_EVENTS Table

AUDIT_EVENTS Table (SPI_OBJ_AUDIT_EVENTS, 18176)

Identifies the EDM library system audit events that will be logged.

Property	MSSQL Type/Length	ORACLE Type/Length	Description
AE_ID (<i>Event ID</i>)	smallint	numeric(5)	Contains the internal ID of the audit event.
AE_LOG_ON_SUCCESS (<i>Log Success?</i>)	tinyint null	numeric(3) null	Indicates whether events that succeed will be logged.
AE_LOG_ON_FAILURE (<i>Log Failure?</i>)	tinyint null	numeric(3) null	Indicates whether events that fail will be logged

AUDIT_LOG Table

AUDIT_LOG Table (SPI_OBJ_AUDIT_LOG, 18432)

Describes a logged audit event.

Property	MSSQL Type/Length	ORACLE Type/Length	Description
AL_EVENT_ID (<i>Event ID</i>)	smallint	numeric(5) null	Contains the event ID of the audit event.
AL_SEQUENCE (<i>Event Sequence</i>)	int null	numeric(10)	Internal use only.
AL_OBJECT_KEY (<i>Object Key</i>)	varchar(165) null	varchar2(165) null	Contains the key value of the audit event. This property only applies to events that require a key value.
AL_EVENT_PARAM1 (<i>Event Param1</i>)	varchar(254) null	varchar2(254) null	Contains the input/output audit event parameter values. Data that exceeds the length of this property will be truncated.
AL_EVENT_PARAM2 (<i>Event Param2</i>)	varchar(254) null	varchar2(254) null	Contains the input/output audit event parameter values. Data that exceeds the length of this property will be truncated.
AL_EVENT_PARAM3 (<i>Event Param3</i>)	varchar(254) null	numeric(5)	Contains the input/output audit event parameter values. Data that exceeds the length of this property will be truncated.
AL_EVENT_PARAM4 (<i>Event Param4</i>)	varchar(254) null	varchar2(254) null	Contains the input/output audit event parameter values. Data that exceeds the length of this property will be truncated.
AL_SR_START_KEY (<i>Start Key</i>)	varchar(254) null	varchar2(254) null	Contains the start key for a search when the search is continued (that is, indicates a starting point for the results set). Applies only to the spiQuerySearchRequest, spiQueryList, and spiQueryCard audit events.
AL_SR_DIRECTION (<i>Direction</i>)	int null	numeric(10) null	Contains the search direction (ascending or descending) indicated for the results set. Applies only to the spiQuerySearchRequest, spiQueryList, and spiQueryCard audit events.

Property	MSSQL Type/Length	ORACLE Type/Length	Description
AL_SR_COUNT (Count)	int null	numeric(10) null	Contains the number of hits returned by the search (or NULL if the search fails). Applies only to the spiQuerySearchRequest, spiQueryList, and spiQueryCard audit events.
AL_DATETIME (Date Time)	datetime null	date	Contains the date and time the audit event occurred.
AL_USER (User Name)	varchar(32) null	varchar2(32)	Contains the name of the library system user who initiated the audit event.
AL_STATUS (Status)	int null	numeric(10) null	Contains the status code returned by the audit event.
AL_WORKSTATN_ADDR (Workstation)	varchar(32) null	varchar2(32) null	Contains the workstation address of the client where the audit event was originated.
AL_ELAPSED_TIME (Elapsed Time)	int null	numeric(10) null	Contains the elapsed time (in milliseconds) that was required to complete the audit event.
AL_SET_NUMBER (Set Number)	int null	numeric(10) null	Contains the set number from the Audit Control Object Current Set property (AC_CURRENT_SET).
AL_PROCESSID (Process ID)	int null	numeric(10)	Contains the process ID, assigned by the operating system, of the program that initiated the audit event.
AL_FLAGS (Flags)	int null	numeric(10) null	Contains the flags specified for the audit event, if applicable.
AL_FILENAME (File Name)	varchar(254) null	varchar2(254) null	Contains the file name referenced by the audit event, if applicable.

BRANCH_SERVER Table

BRANCH_SERVER Table (SPI_OBJ_SHELF_SERVER, 3328)

Describes a Storage Manager, which not only controls storage repositories used to store system-managed files but also services operational requests.

Property	MSSQL Type/Length	ORACLE Type/Length	Description
BS_NODE (<i>Server</i>)	varchar(32)	varchar2(32)	Contains the unique network name of the server on which the Storage Manager is located.
BS_NAME (<i>Service Name</i>)	varchar(32) null	varchar2(32) null	Contains the unique name assigned to the Storage Manager during library system server installation.
BS_CLASS (<i>Service Class</i>)	varchar(32) null	varchar2(32) null	(Internal use only) Contains the class (for example, Windows) of the server on which the Storage Manager is located.
BS_COMMENT (<i>Comment</i>)	varchar(224) null	varchar2(224) null	Contains a comment about the Storage Manager.
BS_START_DATE (<i>Start Date</i>)	datetime null	date null	Indicates the date and time that the Storage Manager was most recently started.
BS_STOP_DATE (<i>Stop Date</i>)	datetime null	date null	Indicates the date and time that the Storage Manager was most recently stopped.
BS_STATUS (<i>Status</i>)	int null	numeric(10) null	Indicates whether this Storage Manager is currently operational and/or is available for use.
BS_LAST_BACKUP (<i>Backup Date</i>)	datetime null	date null	Contains the date and time of the most recent system backup.
BS_HEARTBEAT (<i>Last Heartbeat</i>)	datetime null	date null	Contains the date and time the reclaim daemon for the Storage Manager last attempted to reclaim version files from the associated reclaim repositories. Because this value is updated at regular intervals, it can indicate whether or not the Storage Manager is still active.
BS_THING_1 (<i>Future</i>)	varchar(32) null	varchar2(32) null	Reserved for future use.

Property	MSSQL Type/Length	ORACLE Type/Length	Description
BS_THING_2 <i>(Future)</i>	varchar(32) null	varchar2(32) null	Reserved for future use.
BS_VERSION <i>(Software Version)</i>	varchar(32) null	varchar2(32) null	Contains the software version number of the Storage Manager.
BS_INSTALLED_DRIVE <i>(Device)</i>	varchar(32) null	varchar2(32)	Contains the device (for example, drive) on which the Storage Manager is installed.
BS_ENDIAN <i>(Endian)</i>	int null	numeric(10) null	(Internal use only) Indicates the byte order of a CPU architecture.
BS_NODE_ADDR <i>(Server Address)</i>	varchar(32) null	varchar2(32) null	Contains the address of the server where the Storage Manager is located. This property is primarily useful for UNIX systems.
BS_SERVICE_ADDR <i>(Service Address)</i>	varchar(32) null	varchar2(32) null	Contains the service port address of the server where the Storage Manager is located (such as, BRSERVER). This property is primarily useful for UNIX systems.

CATALOG Table

CATALOG Table (SPI_OBJ_CATALOG, 6400)

Describes a Property Manager. The system automatically creates a Property Manager object when Content Services is installed.

Property	MSSQL Type/Length	ORACLE Type/Length	Description
C_NAME (System Name)	varchar(32)	varchar2(32)	Contains the unique name assigned to the Property Manager during server setup.
C_NODE (Server)	varchar(32) null	varchar2(32) null	Contains the unique name identifying the network server on which the Property Manager is located.
C_STATUS (Status)	int null	numeric(3) null	Indicates whether the Property Manager is currently running.
C_START_DATE (Start Date)	datetime null	date null	Indicates when the Property Manager was last started.
C_STOP_DATE (Stop Date)	datetime null	date null	Indicates when the Property Manager was last shut down, making it unavailable to users.
C_DATA_SPACE (Repository Max Size)	int null	numeric(10) null	Indicates the total amount of disk space assigned to the Property Manager for data storage.
C_LOG_SPACE (Transaction Log Max Size)	int null	numeric(10) null	No longer used.
C_DATA_PCT (Repository Space Used (%))	int null	numeric(10) null	Indicates the percentage of Property Manager data space that has been used.
C_LOG_PCT (Transaction Log Space Used (%))	int null	numeric(10) null	On library systems that use a Microsoft SQL Server database engine, indicates the percentage of Property Manager transaction log space that has been used. This property does not apply to library systems that use an Oracle database engine.
C_THING_1 (Future)	varchar(32) null	varchar2(32) null	Reserved for future use.
C_THING_2 (Future)	varchar(32) null	varchar2(32) null	Reserved for future use.
C_VERSION (DB Engine Software Version)	varchar(32) null	varchar2(32) null	Indicates the software version of the Property Manager.

Property	MSSQL Type/Length	ORACLE Type/Length	Description
C_LOG_WARNING (<i>Log Warning Threshold (%)</i>)	int null	numeric(10) null	On library systems that use a Microsoft SQL Server database engine, sets the Property Manager transaction log warning threshold. This property does not apply to library systems that use an Oracle database engine.
C_LOG_FULL (<i>Log Full Threshold (%)</i>)	int null	numeric(10) null	On library systems that use a Microsoft SQL Server database engine, sets the Property Manager transaction log full threshold. This property does not apply to library systems that use an Oracle database engine.
C_DATA_WARNING (<i>Repository Warn Threshold (%)</i>)	int null	numeric(10) null	Sets the Property Manager warning threshold value for repositories.
C_DATA_FULL (<i>Repository Full Threshold (%)</i>)	int null	numeric(10) null	Sets the Property Manager full threshold value for repositories.
C_SHARED (<i>Customer Supplied DB Engine?</i>)	int null	numeric(10) null	Indicates whether the database engine is being shared with other systems or applications.
C_INSTALL_DRIVE (<i>Device</i>)	varchar(32) null	varchar2(32) null	Identifies the storage device on which the Property Manager for this system was installed.
C_NODE_ADDR (<i>Server Address</i>)	varchar(32) null	varchar2(32) null	Identifies the network address for the server on which the Property Manager for this system is installed.
C_SERVICE_ADDR (<i>Service Address</i>)	varchar(32) null	varchar2(32) null	Contains the service address for the server on which the Property Manager is installed.
C_PROP_INDX_TBSP	varchar(32) null	varchar(32) null	Contains the name of the tablespace that stores indexes of the properties of the library system. (Oracle databases only)

CS_SERVER Table

CS_SERVER Table (SPI_OBJ_CS_SERVER, 9216)

Describes a Content Search Manager that contains repositories for content searching.

Property	MSSQL Type/Length	ORACLE Type/Length	Description
CSS_NAME (Service Name)	varchar(32)	varchar2(32) null	Contains the name of this Content Search Manager.
CSS_NODE (Server)	varchar(32) null	varchar2(32)	Contains the name of the machine on which this Content Search Manager is located.
CSS_DEVICE (Device)	varchar(32) null	varchar2(32) null	Contains the name of the top level device (for example, the drive letter) where this Content Search Manager is located.
CSS_PATH (Path)	varchar(96) null	varchar2(96) null	Contains the full path of the root directory containing this Content Search Manager.
CSS_COMMENT (Comment)	varchar(224) null	varchar2(224) null	Contains a comment string.
CSS_START_DATE (Start Date)	datetime null	date null	Contains the date and time that this Content Search Manager was started.
CSS_STOP_DATE (Stop Date)	datetime null	date null	Contains the date and time that this Content Search Manager was stopped.
CSS_STATUS (Status)	int null	numeric(10) null	Indicates the operational status of this Content Search Manager.
CSS_VERSION (Software Version)	varchar(32) null	varchar2(32) null	Contains the software version of this Content Search Manager.
CSS_MAX_CONNS (Max Number of Connections)	int null	numeric(10) null	Internal use only.
CSS_NODE_ADDR (Server Address)	varchar(32) null	varchar2(32) null	Contains the server address for this Content Search Manager.
CSS_SERVICE_ADDR (Service Address)	varchar(32) null	varchar2(32) null	Contains the service address for this Content Search Manager.
CSS_VERITY_LOCALE (Verity Locale)	varchar(32) null	varchar(32) null	Contains the Verity locale for this Content Search Manager.

CSI_INDEX Table

CSI_INDEX Table (SPI_OBJ_CSI_INDEX, 9472)

Describes a repository for a Content Search Manager (up to three repositories per Content Search Manager).

Property	MSSQL Type/Length	ORACLE Type/Length	Description
CSI_ID (Content Search Repository ID)	int	numeric(10)	Contains the system supplied ID of this content search repository (for example, 1).
CSI_NAME (Content Search Repository Name)	varchar(32) null	varchar2(32) null	Contains the system supplied name of this content search repository (for example, index001).
CSI_NODE (Server)	varchar(32) null	varchar2(32) null	Contains the unique name identifying the network server on which this content search repository is located.
CSI_DEVICE (Device)	varchar(32) null	varchar2(32) null	Contains the name of the top level device (for example, the drive letter) where this content search repository is located.
CSI_PATH (Path)	varchar(96) null	varchar2(96) null	Contains the full path of the root directory containing this content search repository.
CSI_MERGE_HOUR (Merge Time of Day)	int null	numeric(10) null	Indicates the time of day in 24 hour format that the CSMERGE utility is run.
CSI_MAX_SIZE (Max Repository Size)	int(4) null	int(4) null	Indicates the maximum size (bytes) of the parts directory of the collection (index).
CSI_ERRCOUNT (Number of Indexing Errors)	int null	numeric(10) null	Indicates how many errors were detected the last time the indexing daemon ran.
CSI_PRIORITY (Indexing Priority)	int null	numeric(10) null	Reserved for future use.
CSI_SEMA (Indexing Semaphore)	smallint null	numeric(5) null	Internal use only.
CSI_STATUS (Indexing Status)	smallint null	numeric(5) null	Indicates the operational status of this content search repository.
CSI_LASTMERGE_TIME (Last Merge Time)	datetime null	date null	Internal use only.

Property	MSSQL Type/Length	ORACLE Type/Length	Description
CSI_STOP_TIME <i>(Indexing Stop Time)</i>	datetime null	date null	Internal use only.
CSI_CSMERGE_PID <i>(Merging PID)</i>	smallint null	numeric(10) null	Internal use only.
CSI_CSINDEX_PID <i>(Indexing PID)</i>	smallint null	numeric(10) null	Internal use only.
CSI_WORKFILE_SIZE <i>(Working File Size)</i>	int null	numeric(10) null	Specifies the maximum size in bytes of a temporary sort file.
CSI_WORKMEM_SIZE <i>(Working File Size)</i>	int null	numeric(10) null	Specifies the size in bytes of a temporary buffer that is allocated.
CSI_LOGSQL <i>(SQL Logging)</i>	tinyint null	numeric(3) null	Specifies whether the SQL commands used by the CSINDEX and CSMERGE utilities will be logged to the csi00n.log file.
CSI_RMAJOR <i>(Full Backup ID)</i>	smallint null	numeric(5) null	Internal use only.
CSI_MAX_IMMED_SIZE <i>(Max Immediate File Size)</i>	int null	numeric(10) null	Specifies the maximum size (in bytes) that the immediate index file can reach before the CSMERGE utility is run
CSI_NET_PATH <i>(Network Path)</i>	varchar(254) null	varchar2(254) null	Contains the network path location of a content search repository located on a network server.
CSI_OVERRIDE <i>(Override Defaults)</i>	tinyint null	numeric(3) null	Contains the override defaults.

CSP Table

CSP Table

Stores the indexing/de-indexing requests for a document added to Content Services.

Property	MSSQL Type/Length	ORACLE Type/Length	Description
CSP_CSI_ID (<i>CSI ID</i>)	int null	numeric (10) null	Content Search Repository Identifier.
CSP_CSI_VERSION (<i>Version</i>)	varchar (7) null	char (7) null	Specifies the version of item to be indexed/de-indexed.
CSP_CSI_ITEMID (<i>Item ID</i>)	varchar (9) null	char (9) null	Specifies Item ID of item to be indexed/de-indexed.
CSP_CSI_ACTION (<i>CSI Action</i>)	tinyint null	numeric (3) null	Specify the type of operation.
CSP_CSI_CID (<i>CSI CID</i>)	varchar (32) null	varchar2 (32) null	Contains the unique ID that identifies the current version of the item in the content search repository.
CSP_CSI_USER (<i>CSI User</i>)	varchar (32) null	varchar2 (32) null	Contains the user that added the document in queue.
CSP_CSI_DATE_ADDED (<i>Date Added</i>)	datetime null	date null	Specifies the date of adding document in queue.
CSP_CSI_FLIST (<i>CSI Flist</i>)	varchar (32) null	varchar2 (32) null	For internal use.
CSP_CSI_FILE_SIZE (<i>File Size</i>)	int null	numeric (10) null	Specifies size of file in bytes.

CUSTOM Table

CUSTOM Table (SPI_OBJ_CUSTOM_OBJECT, 8960)

Describes a Custom object that is used to extend the FileNet Content Services API in your system. This object may be either a high level object (for example, an Enhanced User object) or a lower level object that will function as a quasi list (for example, a Year End Evaluation object under the User object).

Property	MSSQL Type/Length	ORACLE Type/Length	Description
CO_ISV_ID (<i>ISV ID</i>)	varchar(8)	varchar2(8)	Contains a Content Services assigned string identifier for the object.
CO_OBJECT_TYPE (<i>Object Type</i>)	varchar(32) null	varchar2(32)	Contains a developer assigned string identifier for the object.
CO_KEY (<i>Object Key</i>)	varchar(165) null	varchar2(165)	Contains a unique, developer assigned key to the object instance.
CO_STRING1 (<i>String1</i>)	varchar(32) null	varchar2(32) null	Contains one of ten possible customized string properties (each up to 32 characters) that describe the object.
CO_STRING2 (<i>String2</i>)	varchar(32) null	varchar2(32) null	Contains one of ten possible customized string properties (each up to 32 characters) that describe the object.
CO_STRING3 (<i>String3</i>)	varchar(32) null	varchar2(32) null	Contains one of ten possible customized string properties (each up to 32 characters) that describe the object.
CO_STRING4 (<i>String4</i>)	varchar(32) null	varchar2(32) null	Contains one of ten possible customized string properties (each up to 32 characters) that describe the object.
CO_STRING5 (<i>String5</i>)	varchar(32) null	varchar2(32) null	Contains one of ten possible customized string properties (each up to 32 characters) that describe the object.
CO_STRING6 (<i>String6</i>)	varchar(32) null	varchar2(32) null	Contains one of ten possible customized string properties (each up to 32 characters) that describe the object.

Property	MSSQL Type/Length	ORACLE Type/Length	Description
CO_STRING7 (String7)	varchar(32) null	varchar2(32) null	Contains one of ten possible customized string properties (each up to 32 characters) that describe the object.
CO_STRING8 (String8)	varchar(32) null	varchar2(32) null	Contains one of ten possible customized string properties (each up to 32 characters) that describe the object.
CO_STRING9 (String9)	varchar(32) null	varchar2(32) null	Contains one of ten possible customized string properties (each up to 32 characters) that describe the object.
CO_STRING10 (String10)	varchar(32) null	varchar2(32) null	Contains one of ten possible customized string properties (each up to 32 characters) that describe the object.
CO_LSTRING1 (Long String1)	varchar(254) null	varchar2(254) null	Contains one of five possible longer, customized string properties (each up to 254 characters) that describe the object.
CO_LSTRING2 (Long String2)	varchar(254) null	varchar2(254) null	Contains one of five possible longer, customized string properties (each up to 254 characters) that describe the object.
CO_LSTRING3 (Long String3)	varchar(254) null	varchar2(254) null	Contains one of five possible longer, customized string properties (each up to 254 characters) that describe the object.
CO_LSTRING4 (Long String4)	varchar(254) null	varchar2(254) null	Contains one of five possible longer, customized string properties (each up to 254 characters) that describe the object.
CO_LSTRING5 (Long String5)	varchar(254) null	varchar2(254) null	Contains one of five possible longer, customized string properties (each up to 254 characters) that describe the object.
CO_INTEGER1 (Integer1)	int null	numeric(10) null	Contains one of ten possible customized integer properties (each up to 9 characters) that describe the object.

Property	MSSQL Type/Length	ORACLE Type/Length	Description
CO_INTEGER2 <i>(Integer2)</i>	int null	numeric(10) null	Contains one of ten possible customized integer properties (each up to 9 characters) that describe the object.
CO_INTEGER3 <i>(Integer3)</i>	int null	numeric(10) null	Contains one of ten possible customized integer properties (each up to 9 characters) that describe the object.
CO_INTEGER4 <i>(Integer4)</i>	int null	numeric(10) null	Contains one of ten possible customized integer properties (each up to 9 characters) that describe the object.
CO_INTEGER5 <i>(Integer5)</i>	int null	numeric(10) null	Contains one of ten possible customized integer properties (each up to 9 characters) that describe the object.
CO_INTEGER6 <i>(Integer6)</i>	int null	numeric(10) null	Contains one of ten possible customized integer properties (each up to 9 characters) that describe the object.
CO_INTEGER7 <i>(Integer7)</i>	int null	numeric(10) null	Contains one of ten possible customized integer properties (each up to 9 characters) that describe the object.
CO_INTEGER8 <i>(Integer8)</i>	int null	numeric(10) null	Contains one of ten possible customized integer properties (each up to 9 characters) that describe the object.
CO_INTEGER9 <i>(Integer9)</i>	int null	numeric(10) null	Contains one of ten possible customized integer properties (each up to 9 characters) that describe the object.
CO_INTEGER10 <i>(Integer10)</i>	int null	numeric(10) null	Contains one of ten possible customized integer properties (each up to 9 characters) that describe the object.
CO_DATETIME1 <i>(DateTime1)</i>	datetime null	date null	Contains one of five possible customized date/time properties that describe the object.

Property	MSSQL Type/Length	ORACLE Type/Length	Description
CO_DATETIME2 (<i>DateTime2</i>)	datetime null	date null	Contains one of five possible customized date/time properties that describe the object.
CO_DATETIME3 (<i>DateTime3</i>)	datetime null	date null	Contains one of five possible customized date/time properties that describe the object.
CO_DATETIME4 (<i>DateTime4</i>)	datetime null	date null	Contains one of five possible customized date/time properties that describe the object.
CO_DATETIME5 (<i>DateTime5</i>)	datetime null	date null	Contains one of five possible customized date/time properties that describe the object.
CO_VERSION1 (<i>Version1</i>)	varchar(7) null	char(7) null	Contains one of three possible customized version properties to describe the object.
CO_VERSION2 (<i>Version2</i>)	varchar(7) null	char(7) null	Contains one of three possible customized version properties to describe the object.
CO_VERSION3 (<i>Version3</i>)	varchar(7) null	char(7) null	Contains one of three possible customized version properties to describe the object.
CO_TEXT1 (<i>Text 1</i>)	text null	long null	Contains a memo property of 2048 maximum bytes. The CO_LSTRING1 property has been lengthened to 2048 bytes to provide similar functionality.
CO_OWNER (<i>Added By User</i>)	varchar(32) null	varchar2(32) null	Contains the name of the user who added the Custom object.
CO_DATE (<i>Date Added</i>)	datetime null	date null	Contains the date the Custom object was added.

CUSTOM_ATTR_NAME Table

CUSTOM_ATTR_NAME Table (SPI_OBJ_CUSTOM_ATTR_NAME, 5632)

This object is typically used for national language support. It contains a custom property display string (for example, for a particular language). When you add a custom property via CS Admin Tools, an instance of this object is added with a Display Name value to match the Property Name value in the new Custom Property object. An instance of this property must be added for each language string that is to be displayed. A new Display Names property in each Custom Property object lists these various Custom Property Name objects that might be created. Only administrators can access this object and change the Display Name value.

Property	MSSQL Type/Length	ORACLE Type/Length	Description
CAN_CA_ID (<i>Custom Property ID</i>)	int	numeric(10)	Uniquely identifies the custom property.
CAN_LANG_ID (<i>Display Language ID</i>)	tinyint null	numeric(3)	Identifies the display language to be used.
CAN_NAME (<i>Display Name</i>)	varchar(32) null	varchar2(32) null	Contains the string to be displayed to users as the name of this custom property (typically, in conjunction with a particular language).
CAN_CA_PARENT_OBJ (<i>Parent Object Number</i>)	int null	numeric(10)	Valid parent object numbers are 256 (Item), 512 (Version), and 768 (Checkout).
CAN_CA_MUL_VALUED (<i>Multi-valued?</i>)	tinyint null	numeric(3)	Indicates whether this custom property is multi valued or single valued.

DEFAULTS Table

Describes the system default values for various attributes.

Property	MSSQL Type/Length	ORACLE Type/Length	Description
DEFAULT_VALUE <i>(Default Value)</i>	varchar (254) null	varchar2 (254) null	Specifies default value to be used for an attribute.
DEFAULT_KEY <i>(Default Key)</i>	int	numeric (10)	Specifies attribute key mapped to a particular attribute.

DEFAULT_ACCESS Table

DEFAULT_ACCESS Table (SPI_OBJ_DEFAULT_ACCESS, 6912)

Causes FileNet Content Services to automatically enter an Access Control object that will control a user or group access to a newly created Item, User, or Group object at the time that new object is added to the property repository.

Property	MSSQL Type/Length	ORACLE Type/Length	Description
DA_OWNER_TYPE (<i>Source Object Type</i>)	int	numeric(10)	Contains the type of parent object (SPI_OBJ_SYSTEM, SPI_OBJ_USER, or SPI_OBJ_GROUP) that the name in the DA_OWNER_NAME property describes.
DA_OWNER_NAME (<i>Source Object Name</i>)	varchar(32) null	varchar2(32)	Contains the object type (SPI_OBJ_USER or SPI_OBJ_GROUP) to be placed into the AC_TYPE property in the SPI_OBJ_ACCESS_CONTROL object.
DA HOLDER_TYPE (<i>User or Group Type</i>)	smallint null	numeric(5)	Contains the string to be displayed to users as the name of this custom property (typically, in conjunction with a particular language).
DA HOLDER_NAME (<i>User or Group Name</i>)	varchar(32) null	varchar2(32)	Contains the name of the user or group to be placed into the AC_U_NAME property in the SPI_OBJ_ACCESS_CONTROL object.
DA_OBJECT_TYPE (<i>Object Type</i>)	int null	numeric(10)	Indicates the type of object that the SPI_OBJ_ACCESS_CONTROL object will control access to. (Currently, only SPI_OBJ_ITEM is supported.)
DA_CODE (<i>Access Level</i>)	smallint null	numeric(5)null	Contains the access privileges that will be placed into the AC_CODE property in the SPI_OBJ_ACCESS_CONTROL object.

DISP_STACK Table

DISP_STACK Table (SPI_OBJ_DISP_SHELF, 3072)

Describes an archive repository that has been added to the library system to be used in the version archive process as a temporary storage directory for versions being moved offline.

Property	MSSQL Type/Length	ORACLE Type/Length	Description
DS_ID (<i>Archive Repository ID</i>)	int	numeric(10)	Contains the unique identifier for the archive repository.
DS_COMMENT (<i>Comment</i>)	varchar(224) null	varchar2(224) null	Contains a comment about the archive repository.
DS_RECLAIMABLE (<i>Reclaimable?</i>)	int null	numeric(10) null	Indicates whether versions that are moved offline using the archive categories linked to the archive repositories can be reclaimed.
DS_NODE (<i>Server</i>)	varchar(32) null	varchar2(32) null	Contains the unique name of the network server on which this archive repository is located.
DS_DEV (<i>Device</i>)	varchar(32) null	varchar2(32) null	Contains the name of the storage device where the archive repository is located.
DS_DIR (<i>Directory</i>)	varchar(32) null	varchar2(32) null	Contains the name of the directory used to locate the archive repository relative to the server and the device name.
DS_SERVR_NM (<i>Server Name</i>)	varchar(32) null	varchar2(32) null	Contains the constant value BRSERVER. Reserved for future use.
DS_SERVR_CLASS (<i>Server Class</i>)	varchar(32) null	varchar2(32) null	Reserved for future use.
DS_PATH (<i>Path</i>)	varchar(96) null	varchar2(96) null	Contains the path location of the archive repository.
DS_THING_1 (<i>Future</i>)	varchar(32) null	varchar2(32) null	Reserved for future use.
DS_THING_2 (<i>Future</i>)	varchar(32) null	varchar2(32) null	Reserved for future use.
DS_DELETE_FILES (<i>Delete Upon Archive?</i>)	tinyint null	numeric(3) null	Indicates whether to forego copying archived version files to the archive repository and delete them immediately instead.

Property	MSSQL Type/Length	ORACLE Type/Length	Description
DS_NET_PATH <i>(Network Path)</i>	varchar(254) null	varchar2(254) null	Contains the network path location of an archive repository located on a network server.

ELEM_KW Table

ELEM_KW Table (SPI_OBJ_KEYWORD, 4096)

Provides information about a keyword that is associated with a particular item. Keyword objects appear as child objects of an Item object.

Property	MSSQL Type/Length	ORACLE Type/Length	Description
KW_E_NAME (<i>Item ID</i>)	varchar(9)	char(9)	Contains the Item ID of the item the keyword is associated with.
KW_NAME (<i>Keyword</i>)	varchar(224) null	varchar2(224) null	Contains the user supplied keyword value.

ELEMENT Table

ELEMENT Table (SPI_OBJ_ITEM, 256)

Describes a protected or unprotected item that has been added to the library system.

Property	MSSQL Type/Length	ORACLE Type/Length	Description
E_NAME (<i>Item ID</i>)	varchar(9)	char(9)	Contains the unique numeric identifier for the item.
E_OWNER (<i>Added By User</i>)	varchar(32) null	varchar2(32) null	Contains the name of the user who added the Item object to the property repository.
E_GROUP (<i>Added By Group</i>)	varchar(32) null	varchar2(32) null	Contains the name of the active group of the user who added the Item object to the property repository.
E_CREATE_DATE (<i>Date Added</i>)	datetime null	date null	Contains the date and time the Item object was added to the property repository.
E_COMMENT (<i>Comment</i>)	text null	varchar2(2000) null	Contains a comment about the item.
E_PROTECTED (<i>Protected?</i>)	tinyint null	numeric(3) null	Indicates whether the item is a protected item.
E_ORG_FILENAME (<i>Original File Name</i>)	varchar(32) null	varchar2(256) null	Contains the file name for the first version of the item. The Oracle value also contains the file name extension. Note that this is a Text data type, and cannot be indexed.
E_ORG_FILENAME_EXT (<i>File Name Extension</i>)	text null	varchar2(2000) null	Contains the extension of the file name for the first version of the item. For Oracle, this value is contained in E_ORG_FILENAME. Note that this is a Text data type, and cannot be indexed.
E_ALLOC_TYPE (<i>Storage Category</i>)	varchar(32) null	varchar2(32) null	(Protected items only) Contains the name of the storage category that indicates where (in which storage repository) checked in version files for the item will be stored.
E_CHKOUT_FILE (<i>Obsolete.</i>)	Obsolete.	Obsolete.	Obsolete.

Property	MSSQL Type/Length	ORACLE Type/Length	Description
E_VARIANTS (Allow Secondary Version Lines?)	tinyint null	numeric(3) null	Controls whether secondary version lines are allowed for the item.
E_ONLINE_LMT (Online Limit)	int null	numeric(10) null	(Protected items only) Establishes the maximum number of versions of the item that can be stored online before automatic archiving will begin moving the oldest version offline.
E_DISP_MODE (Archive Category)	varchar(32) null	varchar2(32) null	(Protected items only) Contains the name of the archive category that indicates where (to which archive repository) versions will be moved during the automatic archival process.
E_CURVER_NUM (Current Version ID)	varchar(7) null	varchar2(7) null	Contains the unique identifier for the current version of the item.
E_CURVER_DATE (Current Version Date)	datetime null	date null	Contains the date and time the Item's current version was added to the library system.
E_CURVER_AUTHOR (Current Version Author)	varchar(32) null	varchar2(32) null	Contains the name of the user who checked in the current version of the item.
E_ONLINE_CNT (Online Version Count)	int null	numeric(10) null	(Protected items only) Contains the total number of versions currently online in Content Services for this item.
E_ONLINE_SIZE (Online Disk Space)	int null	numeric(10) null	(Protected items only) Indicates the total number of characters (bytes) of online storage occupied by the versions of the item. The maximum online storage size is 2 GB. In case this value exceeds then no new version of an item can be checked-in until some older versions are archived.
E_LAST_DATE (Last Access Date)	datetime null	date null	Contains the date and time any version of this item was last accessed (when a user last checked out, checked in, or copied a version).
E_LAST_VER (Last Accessed Version)	varchar(7) null	varchar2(7) null	Contains the version ID of the version that was most recently accessed (checked out, checked in, or copied).

Property	MSSQL Type/Length	ORACLE Type/Length	Description
E_CURVER_CKO (<i>Current Version Checked Out?</i>)	tinyint null	numeric(3) null	Indicates whether the current version is checked out.
E_ICON_TITLE (<i>Title</i>)	varchar(254) null	varchar2(254) null	Contains the name for the Item desktop icon displayed by the CS Admin Tools user interface.
E_CSI_ID (<i>Current Content Search Repository</i>)	int null	numeric(10) null	Contains the unique ID assigned to the content search repository in which the current version of this item is indexed.
E_CSI_CID (<i>Current Version Index ID</i>)	int null	numeric(10) null	Contains the unique ID that identifies the current version of this item in the content search repository.
E_CSINDEX_DEFAULT (<i>Default Index Versions?</i>)	tinyint null	numeric(3) null	Indicates whether new versions of the item will be indexed by default.
E_CSINDEX_COUNT (<i>Number of Indexed Versions</i>)	smallint null	numeric(5) null	Contains an integer that indicates how many versions of the item are indexed in the content search repository.
E_CSINDEX_LIMIT (<i>Indexed Version Limit</i>)	smallint null	numeric(5) null	Indicates whether to override the maximum DICTIONARY file size limit for content search indexing. The default value is No. Set this value to Yes only if (1) the content search repository reaches or nears the maximum DICTIONARY file size limit and (2) only after you have created a new content search repository and reassigned to it all the storage categories that were assigned to the old content search repository. This action will allow deindexing to continue on the old repository while all subsequent indexing occurs on the new repository.
E_MIN_DEL_ACCESS (<i>Min Item Delete Access Level</i>)	smallint null	numeric(5) null	Indicates what level of access rights is required to delete Item objects. Regardless of this setting, if an item has no associated versions, anyone with Owner access rights to the Item object can delete it.
E_ISREPLICA (<i>Replica Item?</i>)	tinyint null	numeric(3) null	Indicates whether or not the item is a replica item.

ENAME_CONTROL Table

Describes the document identification number information.

Property	MSSQL Type/Length	ORACLE Type/Length	Description
C_DATE (Date)	null	date null	Specifies current date to control the generation of sequential Item IDs.
E_NUM (Attribute Name)	int null	numeric (10) null	Used to reduce deadlock contention.
EC_SEQNO (Sequence Number)	int null	numeric (10) null	Specifies the sequence number to be used to generate the next Item ID.
EC_SEQMODE (Sequence Mode)	int null	numeric (10) null	Controls use of sequential Item IDs.

FLDR_KW Table

FLDR_KW Table (SPI_OBJ_KEYWORD, 4096)

Provides information about a keyword that is associated with a particular item. Keyword objects appear as child objects of an Item object. Provides the information about the items and their containing folders.

Property	MSSQL Type/Length	ORACLE Type/Length	Description
KW_E_NAME (<i>Item ID</i>)	varchar (9)	char (9)	Specifies Item ID of the item stored in a folder.
KW_NAME (<i>Folder ID</i>)	varchar (244)	varchar2 (244)	Folder relationship keywords begin with the marker '{MTISDM}'. This marker is followed by the folder id of the folder where the item is filed in.

GRP Table

GRP Table (SPI_OBJ_GROUP, 1536)

Describes a group that has been added to the library system.

Property	MSSQL Type/Length	ORACLE Type/Length	Description
G_NAME (Group Name)	varchar(32)	varchar2(32)	Contains the unique name of the group.
G_OWNER_NAME (Added By User)	varchar(32) null	varchar2(32) null	Contains the name of the user who added the Group object to the property repository.
G_CREATE_DATE (Date Added)	datetime null	date null	Contains the date and time when the Group object was added to the property repository.
G_COMMENT (Comment)	varchar(224) null	varchar2(224) null	Contains a comment about the group.
G_STOR_ALLOC (Default Storage Category)	varchar(32) null	varchar2(32) null	Contains the value to apply to the SPI_SES_DEF_FILE_CATEGORY property in the Session object while the session is open and active.
G_DISPOSITION (Default Archive Category)	varchar(32) null	varchar2(32) null	Provides a value for the SPI_SES_DEF_DISP_CATEGORY property in the Session object while the session is open and active.
G_CHKOUT_F_NAME (Obsolete)	Obsolete.	Obsolete.	Obsolete.
G_CHKOUT_F_EXT (Default Checkout File Ext)	varchar(3) null	varchar2(3) null	No longer used.
G_PRIMARY_SERVER (Primary Storage Manager)	varchar(32) null	varchar2(32) null	Provides a value for the SPI_SES_PRIMARY_SERVER property in the Session object while the session is open and active. The value indicates the Storage Manager that Content Services will attempt to use first to handle an operational request from a member of this group.
G_STATUS (Enabled?)	int null	numeric(10) null	Indicates whether a group is active.

Property	MSSQL Type/Length	ORACLE Type/Length	Description
G_CSINDEX_DEFAULT (<i>Default Index Versions?</i>)	tinyint null	tinyint null	Indicates a default value for the Default Index Versions? property in Item objects.
G_SEARCH_DOMAIN (<i>Access Domain</i>)	int null	numeric(10) null	<p>Contains one of the following group domain values indicating the group affiliation(s) to apply when determining which search results to return during an active group member search:</p> <p>SPI_ACCDOMAIN_DEFAULT_S</p> <p>Search results based on the access domain value passed from the current System user object.</p> <p>SPI_ACCDOMAIN_ACTIVEGROUP_S</p> <p>Search results based on access rights assigned to the active user group.</p> <p>SPI_ACCDOMAIN_ALLGROUPS_S</p> <p>Search results based on based on the highest access rights assigned to any of the groups in which the user is a member.</p>
G_LANGUAGE (<i>Display Language</i>)	tinyint null	numeric(3) null	Indicates the default language to use for the group.
G_SECURE_SEARCH (<i>Secure Searches?</i>)	tinyint null	numeric(3) null	Indicates whether members of this group must have at least Viewer access rights to an item to have that item included in the results of their searches.
G_EMAIL_ADDRESS (<i>Email Address</i>)	varchar(64) null	varchar2(64) null	Contains the email address for the active group members.
G_CS_THRESHOLD (<i>Content Srch Threshold</i>)	int null	numeric(10) null	Determines whether to do a content search or property search first, when both types of criteria are specified for a search.

Property	MSSQL Type/Length	ORACLE Type/Length	Description
G_CS_DIR_SYNC <i>(Imported Group Type)</i>	int null	numeric(10) null	Enables synchronization of CS library group names with Windows 2000 domain(s) group names. The User Import tool (dirsync.exe) runs on the initial storage server as a daemon under a selected library system's Storage Manager. When enabled, the daemon performs ongoing one-way synchronization of group and user information from selected network domains to a selected library system database; it does not propagate changes from the library system database back to the network domains.

GRP_USR Table

GRP_USR Table (SPI_OBJ_GROUP_USER, 4608)

Describes the members of existing CS groups in the library system.

Property	MSSQL Type/Length	ORACLE Type/Length	Description
GU_G_NAME <i>(Group Name)</i>	varchar(32)	varchar2(32)	Contains the name of the group to which the user named in the GRPMEM_USER property belongs.
GU_U_NAME <i>(User Name)</i>	varchar(32) null	varchar2(32)	Contains the user name of the person who is the group member.

ICON Table

ICON Table (SPI_OBJ_ICON, 5888)

Describes a user-interface graphical icon associated with a particular user (for example, a Checkout icon or a Search icon).

Property	MSSQL Type/Length	ORACLE Type/Length	Description
I_U_NAME <i>(User Name)</i>	varchar(32)	varchar2(32)	Contains the user name of the person with which the icon is associated.
I_OBJ_TYPE <i>(Object Type)</i>	int null	numeric(10)	Contains the type of object that the icon represents.
I_OBJ_KEY <i>(Object Key)</i>	varchar(76) null	varchar2(76)	Contains the key to the object that the icon represents.
I_OBJ_TITLE <i>(Icon Title)</i>	varchar(32) null	varchar2(32)	Contains the name that will identify the icon when it is displayed.

INA_INFO Table

INA_INFO Table (SPI_OBJ_CUSTOM_ATTRIBUTE, 3584)

Describes a custom property. Once created, a custom property cannot be deleted.

Property	MSSQL Type/Length	ORACLE Type/Length	Description
INA_NAME (Property Name)	varchar(32)	varchar2(32)	Contains the name of the property. Unlike the value of INA_ID, this value can be modified. Typically, this value is used as the user interface display name for the custom property.
INA_TYPE (Property Type)	int null	numeric(10) null	Indicates the type of data that can be placed in the custom property.
INA_LENGTH (Property Length)	int null	numeric(10) null	Indicates the maximum length for the value of the custom property.
INA_COMMENT (Comment)	text null	varchar2(2000) null	Contains a comment about the custom property.
INA_ID (Property ID)	int null	numeric(10)	Contains the custom property ID.
INA_NO_ACCESS (No Privileges)	int null	numeric(10)	Is not available because a user with access rights of none to the Item object in which the custom property appears will always have privileges of none to the value of the custom property.
INA_VIEW_ACCESS (Viewer Privileges)	int null	numeric(10)	Indicates what type of privileges to the custom property value will be assigned to a user or group who has Viewer access rights to the Item object in which the custom property appears.
INA_AUTHOR_ACCESS (Author Privileges)	int null	numeric(10)	Indicates what type of privileges to the custom property value will be assigned to a user or group who has Author access rights to the Item object in which the custom property appears.
INA_OWNER_ACCESS (Owner Privileges)	int null	numeric(10)	Indicates what type of privileges to the custom property value will be assigned to a user or group who has Owner access rights to the Item object in which the custom property appears.

Property	MSSQL Type/Length	ORACLE Type/Length	Description
INA_ADMIN_ACCESS (Admin Privileges)	int null	numeric(10)	Indicates what type of privileges to the custom property value will be assigned to a user or group who has Admin access rights to the Item object in which the custom property appears.
INA_ATTR_NO (Target Property Number)	int null	numeric(10)	The number of the property in the object for which this particular custom property is being specified.
INA_INPUT_REQUIRED (Input Required?)	int null	numeric(10)	Indicates whether a value must be specified for this particular custom property.
INA_DEFAULT_VALUE (Default Value)	varchar(254) null	varchar2(254) null	Provides an initial value (currently 64 bytes) for this particular custom property.
INA_INDEX (Indexed?)	tinyint null	numeric(3) null	Contains a flag for indexing this property in the library system.
INA_QUICK_LIST (Quick List?)	tinyint null	numeric(3) null	Contains a flag to create an unsecured table (look aside list) of distinct values for this property. This property can be viewed, enabled, or disabled by administrative users.
INA_PARENT_OBJECT (Parent Object Number)	int null	numeric(10)	Contains the object number of the parent for which this (child) custom property object is being created.
INA_MULTI_VALUED (Multi-valued?)	tinyint null	numeric(3)	Indicates whether this custom property is multi-valued or single-valued.
INA_NODISPLAY (Hide?)	tinyint null	numeric(3)	Indicates whether the custom property display name and value are hidden (Yes) from or displayed to (No) users in the associated Item, Version, or Checkout object. The default is No. Setting this value to Yes hides the custom property from all users, including administrators. This property, when set to Yes, provides a way for administrators to turn off the use of a custom property or, more likely, for programs to create custom properties that are not for user input or viewing in the first place.

ITEM_MV_CUSTOM01 Table

ITEM_MV_CUSTOM01 Table (SPI_OBJ_ITEM_MV_CUSTOM01, 10240)

There are 10 possible Item Multi-valued Custom Property objects that can be defined. These objects are created by adding a multi-valued custom property to the Custom Property object.

Property	MSSQL Type/Length	ORACLE Type/Length	Description
ITMV01_E_NAME (<i>Item ID</i>)	varchar(9)	char(9)	Reference to Item ID property (E_NAME) of Item object instance.
ITMV01_VALUE (<i>Custom Property Value</i>)	varchar(32) null	varchar2(32)	Contains a user supplied value that must meet type and length restrictions.

ITEM_MV_CUSTOM02 Table

ITEM_MV_CUSTOM02 Table (SPI_OBJ_ITEM_MV_CUSTOM02, 10496)

There are 10 possible Item Multi valued Custom Property objects that can be defined. These objects are created by adding a multi-valued custom property to the Custom Property object.

Property	MSSQL Type/Length	ORACLE Type/Length	Description
ITMV02_E_NAME <i>(Item ID)</i>	varchar(9)	char(9)	Reference to Item ID property (E_NAME) of Item object instance.
ITMV02_VALUE <i>(Custom Property Value)</i>	varchar(32) null	varchar2(32)	Contains a user supplied value that must meet type and length restrictions.

ITEM_MV_CUSTOM03 Table

ITEM_MV_CUSTOM03 Table (SPI_OBJ_ITEM_MV_CUSTOM03, 10752)

There are 10 possible Item Multi-valued Custom Property objects that can be defined. These objects are created by adding a multi-valued custom property to the Custom Property object.

Property	MSSQL Type/Length	ORACLE Type/Length	Description
ITMV03_E_NAME <i>(Item ID)</i>	varchar(9)	char(9)	Reference to Item ID property (E_NAME) of Item object instance.
ITMV03_VALUE <i>(Custom Property Value)</i>	varchar(32) null	varchar2(32)	Contains a user supplied value that must meet type and length restrictions.

ITEM_MV_CUSTOM04 Table

ITEM_MV_CUSTOM04 Table (SPI_OBJ_ITEM_MV_CUSTOM04, 11008)

There are 10 possible Item Multi-valued Custom Property objects that can be defined. These objects are created by adding a multi-valued custom property to the Custom Property object.

Property	MSSQL Type/Length	ORACLE Type/Length	Description
ITMV04_E_NAME <i>(Item ID)</i>	varchar(9)	char(9)	Reference to Item ID property (E_NAME) of Item object instance.
ITMV04_VALUE <i>(Custom Property Value)</i>	varchar(32) null	varchar2(32)	Contains a user supplied value that must meet type and length restrictions.

ITEM_MV_CUSTOM05 Table

ITEM_MV_CUSTOM05 Table (SPI_OBJ_ITEM_MV_CUSTOM05, 11264)

There are 10 possible Item Multi-valued Custom Property objects that can be defined. These objects are created by adding a multi-valued custom property to the Custom Property object.

Property	MSSQL Type/Length	ORACLE Type/Length	Description
ITMV05_E_NAME (<i>Item ID</i>)	varchar(9)	char(9)	Reference to Item ID property (E_NAME) of Item object instance.
ITMV05_VALUE (<i>Custom Property Value</i>)	varchar(32) null	varchar2(32)	Contains a user supplied value that must meet type and length restrictions.

ITEM_MV_CUSTOM06 Table

ITEM_MV_CUSTOM06 Table (SPI_OBJ_ITEM_MV_CUSTOM06, 11520)

There are 10 possible Item Multi valued Custom Property objects that can be defined. These objects are created by adding a multi-valued custom property to the Custom Property object.

Property	MSSQL Type/Length	ORACLE Type/Length	Description
ITMV06_E_NAME <i>(Item ID)</i>	varchar(9)	char(9)	Reference to Item ID property (E_NAME) of Item object instance.
ITMV06_VALUE <i>(Custom Property Value)</i>	varchar(32) null	varchar2(32)	Contains a user supplied value that must meet type and length restrictions.

ITEM_MV_CUSTOM07 Table

ITEM_MV_CUSTOM07 Table (SPI_OBJ_ITEM_MV_CUSTOM07, 11776)

There are 10 possible Item Multi-valued Custom Property objects that can be defined. These objects are created by adding a multi-valued custom property to the Custom Property object.

Property	MSSQL Type/Length	ORACLE Type/Length	Description
ITMV07_E_NAME <i>(Item ID)</i>	varchar(9)	char(9)	Reference to Item ID property (E_NAME) of Item object instance.
ITMV07_VALUE <i>(Custom Property Value)</i>	varchar(32) null	varchar2(32)	Contains a user supplied value that must meet type and length restrictions.

ITEM_MV_CUSTOM08 Table

ITEM_MV_CUSTOM08 Table (SPI_OBJ_ITEM_MV_CUSTOM08, 12032)

There are 10 possible Item Multi valued Custom Property objects that can be defined. These objects are created by adding a multi-valued custom property to the Custom Property object.

Property	MSSQL Type/Length	ORACLE Type/Length	Description
ITMV08_E_NAME <i>(Item ID)</i>	varchar(9)	char(9)	Reference to Item ID property (E_NAME) of Item object instance.
ITMV08_VALUE <i>(Custom Property Value)</i>	varchar(32) null	varchar2(32)	Contains a user supplied value that must meet type and length restrictions.

ITEM_MV_CUSTOM09 Table

ITEM_MV_CUSTOM09 Table (SPI_OBJ_ITEM_MV_CUSTOM09, 12288)

There are 10 possible Item Multi-valued Custom Property objects that can be defined. These objects are created by adding a multi-valued custom property to the Custom Property object.

Property	MSSQL Type/Length	ORACLE Type/Length	Description
ITMV09_E_NAME <i>(Item ID)</i>	varchar(9)	char(9)	Reference to Item ID property (E_NAME) of Item object instance.
ITMV09_VALUE <i>(Custom Property Value)</i>	varchar(32) null	varchar2(32)	Contains a user supplied value that must meet type and length restrictions.

ITEM_MV_CUSTOM10 Table

ITEM_MV_CUSTOM10 Table (SPI_OBJ_ITEM_MV_CUSTOM10, 12544)

There are 10 possible Item Multi-valued Custom Property objects that can be defined. These objects are created by adding a multi-valued custom property to the Custom Property object.

Property	MSSQL Type/Length	ORACLE Type/Length	Description
ITMV10_E_NAME <i>(Item ID)</i>	varchar(9)	char(9)	Reference to Item ID property (E_NAME) of Item object instance.
ITMV10_VALUE <i>(Custom Property Value)</i>	varchar(32) null	varchar2(32)	Contains a user supplied value that must meet type and length restrictions.

LANGID Table

LANGID Table (SPI_OBJ_LANGUAGE, 5376)

(Internal use only) Used for national language support (NLS).

Property	MSSQL Type/Length	ORACLE Type/Length	Description
LANG_ID (<i>System Name</i>)	tinyint null	numeric(3) null	Contains the display language ID: English 1 French 2 German 3 Korean 24 Japanese 25

LIBRARY Table

LIBRARY Table (SPI_OBJ_SYSTEM, 1280)

Describes the library system elements (for example, users, groups, items, custom properties) and supplies system-wide limits and defaults.

Property	MSSQL Type/Length	ORACLE Type/Length	Description
L_NAME (System Name)	varchar(32)	varchar2(32)	Contains the name assigned to the library system when it was installed.
L_INST_NAME (Installer)	varchar(32) null	varchar2(32) null	Contains the name of the person who installed the library system.
L_INST_DATE (Installation Date)	datetime null	date null	Contains the date and time when the library system was installed.
L_COMMENT (Comment)	varchar(224) null	varchar2(224) null	Contains a comment about the FileNet Content Services system.
L_SW_VERSION (Content Services Software Version)	varchar(32) null	varchar2(32) null	Contains the software version of the product being used (as specified in the L_PRODUCT property in this object).
L_VARIANT_FLAG (Default Allow Secondary Lines?)	int null	numeric(10) null	Indicates whether secondary version lines are allowed for items in this system.
L_VERSION_LIMIT (Default Online Limit)	int null	numeric(10) null	Provides an initial value for the E_ONLINE_LMT property in the Item object created when a document is added to the library system.
L_DISPOSITION (Default Archive Category)	varchar(32) null	varchar2(32) null	Provides a value for the SPI_SES_DEF_DISP_CATEGORY property in the Session object while the session is open and active.
L_CHKOUT_F_NAME (Default Checkout File Name)	int null	numeric(10) null	Indicates which option the system is to use to create the initial value for the SPI_ITEM_CHECKOUT_FILE property in a new Item object that is created when a file is being added.
L_ENABLE_REPL (Replication Enabled?)	int null	numeric(10) null	Indicates whether replication is enabled for this system.
L_DEFAULT_ACCESS (Default General Access)	int null	numeric(10) null	Not Used.

Property	MSSQL Type/Length	ORACLE Type/Length	Description
L_STOR_ALLOC (Default Storage Category)	varchar(32) null	varchar2(32) null	Contains the value to apply to the SPI_SES_DEF_FILE_CATEGORY property in the Session object while the session is open and active.
L_LOGIN_COUNT (Number of Active Sessions)	int null	numeric(10) null	Contains the current number of active sessions.
L_USER_COUNT (Number of Users)	int null	numeric(10) null	Contains the total number of users who have been added to the library system.
L_BACKUP_DEVICE (Backup Device)	varchar(32) null	varchar2(32) null	Reserved for future use.
L_BACKUP_PATH (Backup Path)	varchar(96) null	varchar2(96) null	Reserved for future use.
L_SERIAL_NO (Serial Number)	varchar(32) null	varchar2(32) null	Contains the serial number of the license for the library system.
L_NETWORK_LOGIN (Obsolete)	Obsolete	Obsolete	Obsolete
L_INST_TYPE (System Type)	int null	numeric(10) null	Indicates the library system type.
L_CMD_LINE_PSWD (Allow Cmd-line Passwd?)	int null	numeric(10) null	No longer used.
L_LOGINS_ENABLED (Logons Enabled?)	int null	numeric(10) null	Indicates whether users whose default group is not set to Administrators can open sessions.
L_PRIMARY_SERVER (Primary Storage Manager)	varchar(32) null	varchar2(32) null	Provides a value for the SE_PRIMARY_SERVER property in the Session object while the session is open and active. The value indicates which Storage Manager that Content Services will attempt to use first to handle an operational request from a user.
L_THING_1 (Future)	varchar(32) null	varchar2(32) null	For future use.
L_THING_2 (Future)	varchar(32) null	varchar2(32) null	For future use.

Property	MSSQL Type/Length	ORACLE Type/Length	Description
L_PV_IN_LIMIT (<i>Permanent Versions in Limit?</i>)	int null	numeric(10) null	Indicates whether versions marked as Permanent are to be included in the online limit for a protected item.
L_SECURE_SEARCH (<i>Secure Searches?</i>)	int null	numeric(10) null	Indicates whether users must have at least Viewer access rights to an item to have that item included in the results of their searches.
L_SUSPENDED_COUNT (<i>Num. of Suspended Sess</i>)	int null	numeric(10) null	Contains the current number of sessions that are suspended.
L_CS_ENABLED (<i>Content Search Enabled?</i>)	int null	numeric(10) null	Indicates whether content searches are allowed.
L_CSINDEX_DEFAULT (<i>Default Index Versions?</i>)	tinyint null	numeric(3) null	Indicates a default value for the Default Index Versions? property in Item objects.
L_CSINDEX_LIMIT (<i>Default Indexed Version Limit</i>)	smallint null	numeric(5) null	Indicates a default value for the Indexed Version Limit property in Item objects
L_CSI_PV_IN_LIMIT (<i>Permanent Indexes in Limit?</i>)	tinyint null	numeric(3) null	Indicates whether versions marked as permanently indexed (in the SPI_VERS_CSI_PERMANENT property) are to be included in the indexed version limit for an item.
L_SEARCH_DOMAIN (<i>Access Domain</i>)	int null	numeric(10) null	<p>Contains one of the following group-domain values indicating the group affiliation(s) to apply when determining which search results to return to the caller during a search:</p> <p>SPI_ACCDOMAIN_ACTIVEGROUP_S</p> <p>Search results based on the access rights assigned to the user active group (the default value).</p> <p>SPI_ACCDOMAIN_ALLGROUPS_S</p> <p>Search results based on the highest access rights assigned to any of the groups in which the user is a member.</p>

Property	MSSQL Type/Length	ORACLE Type/Length	Description
L_ADMIN_USER (Administrative User)	varchar(32) null	varchar2(32) null	The name given to the initial administrator in the particular Content Services system, with the default value being Admin. This user is added automatically by the installation program.
L_ADMIN_GROUP (Administrative Group)	varchar(32) null	varchar2(32) null	The name given to the administrative group, with the default value being Administrators.
L_GENERAL_GROUP (Universal Group)	varchar(32) null	varchar2(32) null	The name given to the universal group, with the default value being General Users.
L_LANGUAGE (Display Language)	tinyint null	numeric(3) null	Contains the language in which the software is being presented (for example, German).
L_ROOT (Root Path)	varchar(32) null	varchar2(32) null	Contains the path name of the root directory used for the Content Services installation.
L_PRODUCT (Product Name)	varchar(32) null	varchar2(32) null	Contains the name to be used for the ELS product. The default value is <i>IDMDS</i> .
L_SEQ_ITEM_IDS (Sequential Item Ids?)	tinyint null	numeric(3) null	Specifies whether to use sequential item ID rather than Julian date ID for all items added.
L_CS_THRESHOLD (Content Search Threshold)	int null	numeric(10) null	Determines whether to do a content search or property search first, when both types of criteria are specified for a search.
L_RECLAIM_ACCESS (Min Reclaim Access Level)	smallint null	numeric(5) null	Indicates the minimum level of access rights needed to reclaim an item.
L_ITEM_DEL_ACCESS (Min Item Delete Access Level)	smallint null	numeric(5) null	Indicates the minimum level of access rights needed to delete an item. The only acceptable values are Admin or Owner access. NOTE: Regardless of this setting, if an item has no associated versions, anyone with Owner access rights to the Item object can delete it.

Property	MSSQL Type/Length	ORACLE Type/Length	Description
L_WORKFLOW_ON (Workflow on?)	int null	numeric(10) null	Indicates if Workflow is on.
L_CUSTODIAL_SERVER (Database Custodial Server)	varchar(32) null	varchar2(32) null	Provides a value for the L_CUSTODIAL_SERVER property in the Session object while the session is open and active. The value is the name of the storage server that contains the Storage Manager in charge of running the database usage and session cleanup daemons. When changed to a different storage server name, the Storage Manager on the newly assigned server will pick up the task on the next daemon cycle.
L_CSI_THESAURUS (Thesaurus in Content Search?)	tinyint(1)	tinyint(1)	Indicates whether CBR searches will include a thesaurus or not. By default, no thesaurus is included.
L_VERITY_ADMIN (Verity Admin Server)	varchar(32) null	varchar(32) null	The server designated as the K2 Master Admin for the library (set during installation).
L_VERITY_ADMINPORT (Verity Admin Server Port)	varchar(32) null	varchar(32) null	The port assigned to the K2 Master Admin (set during installation).
L_NETLOGIN_CI (Case Insensitive Network Login?)	varchar(32) null	varchar(32) null	Case-insensitive network logon name

MESSAGE Table

MESSAGE Table (SPI_OBJ_MESSAGE, 6656)

Contains a message that is typically used to provide information, warn of pending problems, or identify error conditions. Message objects can be child objects of User or Group objects.

Property	MSSQL Type/Length	ORACLE Type/Length	Description
M_TO (To)	varchar(32) null	varchar2(32) null	Contains the name of the user or group that is the intended receiver of the message.
M_OBJ_TYPE (Parent Object Type)	int null	numeric(10) null	Contains the name of the parent User or Group object where the message object is to be listed. At least Viewer access to the parent object instance is required.
M_TYPE (Type)	int null	numeric(10) null	Contains the type of message (where: SPI_MESSAGE_INFO_S = Informational; SPI_MESSAGE_WARNING_S = Warning; SPI_MESSAGE_ERROR = Error).
M_FROM (From)	varchar(32) null	varchar2(32) null	Indicates the source of the message.
M_DATE (Date)	datetime null	date null	Contains the date and time that the message was sent.
M_TEXT (Message)	varchar(224) null	varchar2(224) null	Contains the text of the message.
M_ID_NUM (Message ID)	int null	numeric(10)	Contains the unique numerical identifier of the message.

NAME_SERVICE Table

NAME_SERVICE Table (SPI_OBJ_NAME_SERVICE, 4864)

Provides client software with connection information needed to connect to a Storage or Content Search Manager.

Property	MSSQL Type/Length	ORACLE Type/Length	Description
NS_NODE_NAME (Node Name)	varchar (32)	varchar2 (32)	Specifies node name where service is running.
NS_SERVICE_TYPE (Service Type)	varchar (32)	varchar2 (32)	Specifies the service type (SHF / CSMGR).
NS_PROTOCOL (Protocol)	varchar (32)	varchar2 (32)	Specifies the protocol used by the service.
NS_CONNECTION_ADDR (Connection Address)	varchar (290) null	varchar2 (290) null	Specifies the connection information, including port, for the service.
NS_COST (Connection Cost)	int null	numeric (10) null	Specifies the cost of service.
NS_ENDIAN	int null	numeric (10) null	Specifies endianness of the service.
NS_CHARSET (Character Set)	varchar (128) null	varchar2 (128) null	Default character set for the service.

NUMID Table

NUMID Table

Lists the last number used for sequentially numbered objects such as relationships, sessions.

Property	MSSQL Type/Length	ORACLE Type/Length	Description
ST_ID_NUM	int null	numeric (10) null	Contains last number used for ST_ID attribute in STACK table.
SE_ID_NUM	int null	numeric (10) null	Contains last number used for SE_ID attribute in SESSION table.
DS_ID_NUM	int null	numeric (10) null	Contains last number used for DS_ID attribute in DISP_STACK table.
M_ID_NUM	int null	numeric (10) null	Contains last number used for M_ID_NUM attribute in MESSAGE table.
CS_ID_NUM	int null	numeric (10) null	Contains last number used for CSI_ID attribute in CSI_INDEX table.
REL_ID_NUM	int null	numeric (10) null	Contains last number used for REL_ID attribute in RELATION table.
WL_ID_NUM	int null	numeric (10) null	Contains last number used for WL_ID attribute in WORKFLOW_LOG table.

OBJECT_INFO Table

OBJECT_INFO Table (SPI_OBJ_OBJ_INFO, 18688)

Provide the list of the objects in Content Services property repository.

Property	MSSQL Type/Length	ORACLE Type/Length	Description
OI_ID (Object ID)	int	numeric (10)	Specifies Object ID
OI_NAME (Object Name)	varchar (128) null	varchar2 (128) null	Specifies Object Name.

OTHERINST Table

OTHERINST Table (SPI_OBJ_OTHERSYS, 8704)

Identifies another system of Content Services in which users can open sessions from their current system.

Property	MSSQL Type/Length	ORACLE Type/Length	Description
OI_NAME (<i>System Name</i>)	varchar(32)	varchar2(32)	Contains the name assigned to this other system when it was installed.
OI_NODE (<i>Property Server</i>)	varchar(32) null	varchar2(32) null	Contains the name of the server on which this other system is installed.
OI_COMMENT (<i>Comment</i>)	varchar(224) null	varchar2(224) null	Contains a comment about this other system.

RELATION Table

RELATION Table (SPI_OBJ_RELATION, 9984)

Describes a particular relation between objects (for example, between parent and child Version objects in a compound document). Note that this object is primarily for FileNet internal use, but it is a free-form object available for customization of user interfaces built with the CS Toolkit. Therefore, it is typically not useful for creating reports unless you are using a customized user interface and know specifically how that interface utilizes the Relation object.

Property	MSSQL Type/Length	ORACLE Type/Length	Description
REL_ID (<i>Relationship ID</i>)	int null	numeric(10) null	Unique Relationship object identifier.
REL_PARENT_OBJ (<i>Parent Object Type</i>)	int null	numeric(10) null	The object type that is the parent for the particular relationship.
REL_PARENT (<i>Parent Object Key</i>)	varchar(82)	varchar2(82)	The key of the Parent object instance for the particular relationship, as returned by spiKeyBuild.
REL_CHILD_OBJ (<i>Child Object Type</i>)	int null	numeric(10) null	The object type that is the parent for the particular relationship.
REL_CHILD (<i>Child Object Key</i>)	varchar(82)	varchar2(82)	The key of the Child object instance for the particular relationship, as returned by spiKeyBuild.
REL_OWNER_OBJ (<i>Owner Object Type</i>)	int null	numeric(10) null	The object type that owns the particular relationship, which can be used for extending relationship security model.
REL_OWNER (<i>Owner Object Key</i>)	varchar(82)	varchar2(82)	The key of the object instance that owns the particular relationship, as returned by spiKeyBuild.
REL_CLASS (<i>Relationship Class</i>)	varchar(32) null	varchar2(32) null	The class of the particular relationship.
REL_CLASS_PROPS (<i>Relationship Class Properties</i>)	varchar(32) null	varchar2(32) null	The property values of the relationship class identified in SPI_REL_CLASS. You can use these properties to further qualify the particular relationship class.

Property	MSSQL Type/Length	ORACLE Type/Length	Description
REL_SEQNO <i>(Relationship Sequence ID)</i>	int null	numeric(10) null	The sequence ID of the particular relationship. This property can be used to present a series of relationship in a particular sequential order; however, there is no behavior enforced on this property.
REL_STRENGTH <i>(Relationship Strength)</i>	int null	numeric(10) null	The strength of the particular relationship. This can be used to qualify relationships, such as those required for compound documents.
REL_DYN_PROP_ID <i>(Dynamic Property ID)</i>	int null	numeric(10) null	For internal FileNet use.
REL_DYN_PROP_VALUE <i>(Dynamic Property Value)</i>	varchar(64) null	varchar2(64) null	For internal FileNet use.
REL_REPL_STATUS <i>(Relationship Replication Info)</i>	int null	numeric(10) null	For internal FileNet use.
REL_REL_INTEGER1-10 <i>(Integer 1-10)</i>	int null	numeric(10) null	Contains one to ten customized integer properties (each up to 9 characters) that describe the object.
REL_REL_STRING1-5 <i>(String 1-5)</i>	varchar(32) null	varchar2(32) null	Contains one to five customized string properties (each up to 32 characters) that describe the object.
REL_REL_MSTRING1-5 <i>(Medium String 1-5)</i>	varchar(64) null	varchar2(64) null	Contains one to five customized medium-length string properties (each up to 64 characters) that describe the object.
REL_REL_LSTRING1-3 <i>(Long String 1-5)</i>	varchar(254) null	varchar2(254) null	Contains a comment about the archive repository.

REPL_KW Table

REPL_KW Table (SPI_OBJ_KEYWORD, 4096)

Provides information about a keyword that is associated with a particular item. Keyword objects appear as child objects of an Item object. Stores the information about the unique replicated folder tree in which the item is filed.

Property	MSSQL Type/Length	ORACLE Type/Length	Description
KW_E_NAME (<i>Item ID</i>)	varchar (9)	char (9)	Specifies Item ID
KW_NAME (<i>Folder ID</i>)	varchar (244)	varchar2 (244)	Specifies the folder ID of the replicated tree where item is filed.

REPLOBJ Table

REPLOBJ Table (SPI_OBJ_REPL_DATA, 17920)

Used to create queue of replication work to be performed by remote servers.

Property	MSSQL Type/Length	ORACLE Type/Length	Description
RD_WORK_ID (<i>Replication request Work ID</i>)	varchar (254)	varchar2 (254)	Replication Work ID
RD_TYPE (<i>Replication Work Type</i>)	smallint null	numeric (5) null	Specifies type of replication request.
RD_STATUS (<i>Replication Status</i>)	smallint null	numeric (5) null	Specifies the status of the replication request.
RD_DATETIME (<i>Work request date</i>)	datetime null	date null	Specifies date and time of replication request.
RD_PARENT (<i>Parent Folder ID</i>)	varchar (254) null	varchar2 (254) null	Specifies parent folder ID.
RD_OBJECT (<i>replicating object</i>)	varchar (254) null	varchar2 (254) null	Specifies replicating object.
RD_TID (<i>Tree ID</i>)	varchar (254) null	varchar2 (254) null	Specifies ID of the root replica folder of the item.
RD_DATA (<i>Raw replication data</i>)	varchar (254) null	varchar2 (254) null	Specifies item reference count, replication work type, parent folder ID and timestamp values.
RD_SRC_REVISION	int null	numeric (10) null	Source revision of an object.
RD_TARG_REVISION	int null	numeric (10) null	Target revision of an object.
RD_STRING1	varchar (32) null	varchar2 (32) null	Contains version information
RD_LSTRING1	varchar (254) null	varchar2 (254) null	Contains Home Server status information.
RD_INTEGER1	int null	numeric (10) null	

Property	MSSQL Type/Length	ORACLE Type/Length	Description
RD_ERROR_COUNT (Replication Error Count)	int null	numeric (10) null	Contains the number of errors occurred during processing of replication requests.
RD_LAST_ERROR (<i>Last Error Number</i>)	int null	numeric (10) null	Contains the last error encountered while processing replication requests.

SEARCH_REQUEST Table

SEARCH_REQUEST Table (SPI_OBJ_SEARCH_REQUEST, 1024)

Describes a search, which can return a set of objects that match a simple or complex query description.

Property	MSSQL Type/Length	ORACLE Type/Length	Description
SR_NAME (<i>Search Name</i>)	varchar(32) null	varchar2(32) null	Contains the unique name of the search.
SR_TYPE (<i>Search Type</i>)	int null	numeric(10) null	Indicates the type of parent object (SPI_OBJ_USER, SPI_OBJ_GROUP, or SPI_OBJ_SYSTEM) named in the SR_REF property.
SR_REF (<i>Search Reference</i>)	varchar(32) null	varchar2(32) null	Contains the name of the parent User, Group, or System object for the Search object.
SR_OWNER (<i>Added By User</i>)	varchar(32) null	varchar2(32) null	Contains the user name of the person who added the Search object to the property repository.
SR_CREATE_DATE (<i>Date Added</i>)	datetime null	date null	Contains the date and time that the Search object was added to the property repository.
SR_COMMENT (<i>Comment</i>)	varchar(224) null	varchar2(224) null	Contains a comment about the search.
SR_QUERY (<i>Query</i>)	text null	long null	Contains the query statements that describe the results to be returned by the search.
SR_SHOW (<i>Show</i>)	varchar(254) null	varchar2(254) null	Contains the names of the properties that will appear in the partial OAB that result from the Search query described in the SR_QUERY property.
SR_SORT (<i>Sort</i>)	varchar(254) null	varchar2(254) null	Contains the sort order (SPI_QUERY_ASCENDING or SPI_QUERY_DESCENDING) for the partial OAB that result from the Search query described in the SR_QUERY property.
SR_QUERY_CS (<i>Content Search Query</i>)	text null	varchar2(1092) null	Contains a long string (1024 bytes) containing the content query specification.

Property	MSSQL Type/Length	ORACLE Type/Length	Description
SR_SEARCH_DOMAIN <i>(Access Domain)</i>	int null	numeric(10) null	<p>Contains one of the following group-domain values indicating the group affiliation(s) to apply when determining which search results to return to the caller during a search:</p> <p>SPI_ACCDOMAIN_DEFAULT_S</p> <p>Search results based on the first non NULL access domain value passed from the user Session, User, active Group, or System object (assessed in that order).</p> <p>SPI_ACCDOMAIN_ACTIVEGROUP_S</p> <p>Search results based on the active user group.</p> <p>SPI_ACCDOMAIN_ALLGROUPS_S</p> <p>Search results based on all groups in which the user is a member.</p>
SR_ACCESS_LEVEL <i>(Access Level)</i>	smallint null	numeric(5) null	<p>Indicates the access level to apply when determining which search results to return to the caller during a search (assuming SPI_SYS_SECURE_SEARCH is set to SPI_YESNO_YES_S in the System object).</p>
SR_COUNT <i>(Count Only)</i>	tinyint null	numeric(3) null	<p>Indicates whether to return the number of search results, rather than the actual results themselves, during a search.</p>
SR_DISTINCT <i>(Distinct?)</i>	tinyint null	numeric(3) null	<p>Indicates whether to return only the distinct, unduplicated rows, rather than all rows meeting the search criteria.</p>
SR_SECURE_SEARCH <i>(Secure Searches?)</i>	int null	numeric(10) null	<p>Indicates whether users must have at least Viewer access rights to an item to have that item included in the results of their searches.</p>

Property	MSSQL Type/Length	ORACLE Type/Length	Description
SR_CS_THRESHOLD <i>(Content Search Threshold)</i>	int null	numeric(10) null	Determines whether to do a content search or property search first, when both types of criteria are specified for a search.

SESSIONTAB Table

SESSIONTAB Table (SPI_OBJ_SESSION, 2816)

Describes a open user session of Content Services. The system adds a Session object each time a Content Services session is opened.

Property	MSSQL Type/Length	ORACLE Type/Length	Description
SE_ID (<i>Session Number</i>)	int	numeric(10)	Contains the unique identifier for the open session.
SE_OWNER (<i>User Name</i>)	varchar(32) null	varchar2(32) null	Contains the user name of the person who opened the session.
SE_GROUP (<i>Active Group</i>)	varchar(32) null	varchar2(32) null	Contains the name of the active user group.
SE_DATE (<i>Start Date</i>)	datetime null	date null	Contains the date and time the user opened the session.
SE_WS_ADR (<i>Client Workstation Address</i>)	varchar(32) null	varchar2(32) null	Contains the network address of the workstation on which the user opened the session.
SE_ADMIN (<i>Admin Privileges?</i>)	int null	numeric(10) null	(Internal use only) Indicates whether the user was in the Administrators group when he or she opened the session.
SE_FILE_C (<i>Add Items?</i>)	int null	numeric(10) null	Indicates whether the user who opened the session can add and annotate Item objects in the property repository.
SE_USER_C (<i>Add Users?</i>)	int null	numeric(10) null	Indicates whether the user who opened the session can add User objects to the property repository.
SE_GRP_C (<i>Add Groups?</i>)	int null	numeric(10) null	Indicates whether the user who opened the session can add Group objects to the property repository.
SE_PATH (<i>Default Checkout Path</i>)	varchar(96) null	varchar2(96) null	Contains the value from the U_PATH property in the User object of the user who opened the session.
SE_F_EXT (<i>Obsolete</i>)	Obsolete	Obsolete	Obsolete
SE_STOR_ALLOC (<i>Default Storage Category</i>)	varchar(32) null	varchar2(32) null	Contains the default storage category that will be assigned to any new items added by the user during this session.

Property	MSSQL Type/Length	ORACLE Type/Length	Description
SE_DISPOSITION (Default Archive Category)	varchar(32) null	varchar2(32) null	Contains the default archive category that will be assigned to any new items added by the user during this session.
SE_STATE (Status)	int null	numeric(10) null	Indicates the status of the session.
SE_SUSPEND_DATE (Suspension Date)	datetime null	date null	Indicates the date and time the session was suspended.
SE_CATALOG_ID (Property Manager Process ID)	int null	numeric(10) null	Contains the unique identifier of the Property Manager process that is servicing the session.
SE_PRIMARY_SERVER (Primary Storage Manager)	varchar(32) null	varchar2(32) null	Contains the primary Storage Manager for operational requests submitted by the user during this session.
SE_INSTALLATION (System Name)	varchar(32) null	varchar2(32) null	Contains the name of the library system against which this session was opened.
SE_SECURE_SEARCH (Secure Searches?)	int null	numeric(10) null	Indicates whether the user who opened this session must have at least Viewer access rights to an item to have that item included in the results of one of his or her searches.
SE_SEARCH_DOMAIN (Access Domain)	int null	numeric(10) null	Contains one of the following group domain values indicating the group affiliation(s) to apply when determining which search results to return: SPI_ACCDOMAIN_ACTIVEGROUP_S Search results based on the user active group. SPI_ACCDOMAIN_ALLGROUPS_S Search results based on all groups in which the user is a member.
SE_CSINDEX_DEFAULT (Default Index Versions?)	tinyint null	numeric(3) null	Contains the value that will be entered for the Default Index Versions? property in new Item objects added by the user during this session.

Property	MSSQL Type/Length	ORACLE Type/Length	Description
SE_LANGUAGE (<i>Display Language</i>)	tinyint null	numeric(3) null	Contains the language with which the user opened the session.
SE_NET_USER (<i>Network Login Name</i>)	varchar(224) null	varchar2(224) null	Contains the network login name used to open the session.
SE_CS_THRESHOLD (<i>Content Search Threshold</i>)	int null	numeric(10) null	Determines whether to do a content search or property search first, when both types of criteria are specified for a search.
SE_RECLAIM_ACCESS (<i>Min Reclaim Access Level</i>)	smallint null	numeric(5) null	Indicates the minimum level of access rights needed to reclaim an item.
SE_ITEM_DEL_ACCESS (<i>Min Item Delete Access Level</i>)	smallint null	numeric(5) null	Indicates the minimum level of access rights needed to delete an item. The value of this property is supplied from the L_ITEM_DEL_ACCESS property of the System object. This property value is supplied when the session opens. Any changes to L_ITEM_DEL_ACCESS are not effected until the next session is opened.

STACK Table

STACK Table (SPI_OBJ_SHELF, 2304)

Describes a storage repository, which is used to store version files managed by Content Services.

Property	MSSQL Type/Length	ORACLE Type/Length	Description
ST_ID (<i>Storage Repository ID</i>)	int	numeric(10)	Contains the unique numeric identifier supplied by Content Services for the storage repository.
ST_COMMENT (<i>Comment</i>)	varchar(224) null	varchar2(224) null	Contains a comment about the storage repository.
ST_SPACE (<i>Max Disk Space</i>)	int null	numeric(10) null	Indicates the limit on disk space used by files on this storage repository.
ST_USED_SPACE (<i>Total Space Used</i>)	int null	numeric(10) null	Indicates the current disk space used by this storage repository.
ST_FILES (<i>Total Files</i>)	int null	numeric(10) null	Indicates the current count of files on this storage repository.
ST_NODE (<i>Server</i>)	varchar(32) null	varchar2(32) null	Contains the unique network name identifying the server on which the Storage Manager identified by the ST_SERVR_NM property is located.
ST_DEV (<i>Device</i>)	varchar(32) null	varchar2(32) null	Contains the name of the storage device where the storage repository is located.
ST_DIR (<i>Directory</i>)	varchar(32) null	varchar2(32) null	Contains the immediate directory name used to locate the storage repository relative to the node, device, and path.
ST_SERVR_NM (<i>Server Name</i>)	varchar(32) null	varchar2(32) null	Contains the Content Services process name for the storage server on which this storage repository is located.
ST_SERVR_CLASS (<i>Server Class</i>)	varchar(32) null	varchar2(32) null	(Internal use only) Contains the class (for example, Windows) of the server on which this storage repository is located.
ST_PATH (<i>Path</i>)	varchar(96) null	varchar2(96) null	Contains the path location of the storage repository.
ST_THING_1 (<i>Future</i>)	varchar(32) null	varchar2(32) null	Reserved for future use.

Property	MSSQL Type/Length	ORACLE Type/Length	Description
ST_THING_2 (<i>Future</i>)	varchar(32) null	varchar2(32) null	Reserved for future use.
ST_NET_PATH (<i>Network Path</i>)	varchar(224) null	varchar2(224) null	Contains the network path location of a storage repository located on a network server.
ST_MAX_FILES (<i>Max Files</i>)	int null	numeric(10) null	Indicates the maximum number of files allowed on the storage repository.
ST_WARN_FILES (<i>Max Files Warning Threshold</i>)	int null	numeric(10) null	(Currently unimplemented) Indicates the warning threshold for the file count limit.
ST_WARN_SPACE (<i>Max Space Warning Threshold</i>)	int null	numeric(10) null	Currently unimplemented) Indicates the warning threshold for disk space limit.
ST_OVERFLOW_ID (<i>Overflow Storage Repository</i>)	int null	numeric(10) null	(Currently unimplemented) Indicates the storage repository to which new files will be directed when a limit is reached.

STORAGE_ALLOC Table

STORAGE_ALLOC Table (SPI_OBJ_FILE_CATEGORY, 2048)

Describes a storage category, which is used to categorize particular Items and to assign their version files to a common storage repository.

Property	MSSQL Type/Length	ORACLE Type/Length	Description
SA_ALLOC_NAME <i>(Storage Category)</i>	varchar(32)	varchar2(32)	Contains the name of the storage category.
SA_ST_ID <i>(Assigned Storage Repository)</i>	int null	numeric(10) null	Contains the unique numeric identifier of the storage repository to which the storage category is linked.
SA_COMMENT <i>(Comment)</i>	varchar(224) null	varchar2(224) null	Contains a comment about the storage category.
SA_CSI_ID <i>(Assigned Content Search Repository)</i>	int null	numeric(10) null	Contains the ID of the content search repository assigned to this storage category.

USR Table

USR Table (SPI_OBJ_USER, 1792)

Describes a user who has been added to the library system.

Property	MSSQL Type/Length	ORACLE Type/Length	Description
U_NAME (<i>User Name</i>)	varchar(32) null	varchar2(32) null	Contains the name of the user.
U_CREATE_DATE (<i>Date Added</i>)	datetime null	date null	Contains the date and time the user was added to the library system.
U_COMMENT (<i>Comment</i>)	varchar(224) null	varchar2(224) null	Contains a comment about the user.
U_PWD (<i>Password</i>)	varchar(32) null	varchar2(32) null	Contains an optional password for the user. If any value is present, a password must be provided to open a session. If the value is blank (contains only a carriage return) then no password is required to open a session.
U_ACT_GRP (<i>Default Group</i>)	varchar(32) null	varchar2(32) null	Contains the name of the group to be used as the active group when the user opens a session.
U_PATH (<i>Default Path</i>)	varchar(96) null	varchar2(96) null	Provides a value for the SE_PATH in the Session object. This value contains the default path (drive and directory names only) that indicates where version files will be sent when they are checked out or copied by this user.
U_FILE_CREATOR (<i>Add Items?</i>)	int null	numeric(10) null	Provides the value for the SPI_SES_ADD_ITEMS property in the Session object, which indicates whether the user can add and annotate items in the library system.
U_USER_CREATOR (<i>Add Users?</i>)	int null	numeric(10) null	Provides the value for the SPI_SES_ADD_USERS property in the Session object, which indicates whether the user can add users to the library system.

Property	MSSQL Type/Length	ORACLE Type/Length	Description
U_GROUP_CREATOR (Add Groups?)	int null	numeric(10) null	Provides the value for the SPI_SES_ADD_GROUPS property in the Session object, which indicates whether the user can add groups to the library system.
U_STOR_ALLOC (Default Storage Category)	varchar(32) null	varchar2(32) null	Contains the value to apply to the SPI_SES_DEF_FILE_CATEGORY property in the Session object while the session is open and active.
U_DISPOSITION (Default Archive Category)	varchar(32) null	varchar2(32) null	Provides a value for the SPI_SES_DEF_DISP_CATEGORY property in the Session object while the session is open and active.
U_CHKOUT_F_name (Obsolete)	Obsolete	Obsolete	Obsolete
U_CHKOUT_F_EXT (Obsolete)	Obsolete	Obsolete	Obsolete
U_OWNER_NAME (Added By User)	varchar(32) null	varchar2(32) null	Contains the user name of the person who added the User object to the library system.
U_NET_NAME (Network Logon Name)	varchar(64) null	varchar2(64) null	Contains the network login name for the user.
U_PRIMARY_SERVER (Primary Storage Manager)	varchar(32) null	varchar2(32) null	Provides a value for the SE_PRIMARY_SERVER property in the Session object while the session is open and active. The value indicates the Storage Manager that Content Services will attempt to use first to handle an operational request from the user.
U_STATUS (Enabled?)	int null	numeric(10) null	Indicates whether a user may open a Content Services session.
U_DEF_RUN_APP (Default Run Application?)	int null	numeric(10) null	Indicates whether the application associated with a version will be run by default when that document is checked out or copied.
U_CSINDEX_DEFAULT (Default Index Versions?)	tinyint null	numeric(3) null	Indicates a default value for the Default Index Versions? property in Item objects.

Property	MSSQL Type/Length	ORACLE Type/Length	Description
U_SEARCH_DOMAIN (<i>Access Domain</i>)	int null	numeric(10) null	<p>Contains one of the following group domain values indicating the group affiliation(s) to apply when determining which search results to return during the search:</p> <p>SPI_ACCDOMAIN_DEFAULT_S</p> <p>Search results based on the first Active Group or All Groups access domain value passed from the user active Group or System object (assessed in that order).</p> <p>SPI_ACCDOMAIN_ACTIVEGROUP_S</p> <p>Search results based on the access rights assigned to the user active group.</p> <p>SPI_ACCDOMAIN_ALLGROUPS_S</p> <p>Search results based on the highest access rights assigned to any groups in which the user is a member.</p>
U_LANGUAGE (<i>Display Language</i>)	tinyint null	numeric(3) null	Indicates the default display language.
U_SECURE_SEARCH (<i>Secure Searches?</i>)	tinyint null	numeric(3) null	Indicates whether users must have at least Viewer access rights to an item to have that item included in the results of their searches.
U_EMAIL_ADDRESS (<i>Email Address</i>)	varchar(64) null	varchar2(64) null	Reserved for future use.
U_FULL_NAME (<i>Full Name</i>)	varchar(224) null	varchar2(224) null	The full name of the user (versus the name under which the user logs on to the CS library system).
U_CS_THRESHOLD (<i>Content Search Threshold</i>)	int null	numeric(10) null	Determines whether to do a content search or property search first, when both types of criteria are specified for a search.

Property	MSSQL Type/Length	ORACLE Type/Length	Description
U_SYNC <i>(Imported User Type)</i>	int null	numeric(10) null	Enables synchronization of CS library user names with Windows domain(s) user names. The User Import tool (dirsync.exe) runs on the initial storage server as a daemon under a selected library system's Storage Manager. When enabled, the daemon performs ongoing one way synchronization of group and user information from selected network domains to a selected library system database; it does not propagate changes from the library system database back to the network domains.

VCKO_MV_CUSTOM01 Table

VCKO_MV_CUSTOM01 Table (SPI_OBJ_VCKO_MV_CUSTOM01, 15360)

There are 10 possible Checkout Multiple values for Custom Property objects that can be defined. These objects are created by adding multiple custom property values to the Custom Property object.

Property	MSSQL Type/Length	ORACLE Type/Length	Description
VCKOMV01_VC_E_NAME (<i>Item ID</i>)	varchar(9)	char(9)	Relates to Item ID property (VC_E_NAME) of Checkout object instance.
VCKOMV01_VC_NAME (<i>Version ID</i>)	varchar(7) null	char(7)	Relates to the Version ID property (VC_NAME) of Checkout object instance.
VCKOMV01_VC_USER (<i>Status</i>)	varchar(32) null	varchar2(32)	Relates to Checked Out By User property (VC_USER) of Checkout object instance.
VCKOMV01_VALUE (<i>Custom Property Value</i>)	varchar(32) null	varchar2(32)	Contains a value, supplied by the user that must meet type and length restrictions.

VCKO_MV_CUSTOM02 Table

VCKO_MV_CUSTOM02 Table (SPI_OBJ_VCKO_MV_CUSTOM02, 15616)

There are 10 possible Checkout Multi-valued Custom Property objects that can be defined. These objects are created by adding a multi-valued custom property to the Custom Property object.

Property	MSSQL Type/Length	ORACLE Type/Length	Description
VCKOMV02_VC_E_NAME (<i>Item ID</i>)	varchar(9)	char(9)	Relates to Item ID property (VC_E_NAME) of Checkout object instance.
VCKOMV02_VC_NAME (<i>Version ID</i>)	varchar(7) null	char(7)	Relates to the Version ID property (VC_NAME) of Checkout object instance.
VCKOMV02_VC_USER (<i>Status</i>)	varchar(32) null	varchar2(32)	Relates to Checked Out By User property (VC_USER) of Checkout object instance.
VCKOMV02_VALUE (<i>Custom Property Value</i>)	varchar(32) null	varchar2(32)	Contains a value that must meet type and length restrictions.

VCKO_MV_CUSTOM03 Table

VCKO_MV_CUSTOM03 Table (SPI_OBJ_VCKO_MV_CUSTOM03, 15872)

There are 10 possible Checkout Multi-valued Custom Property objects that can be defined. These objects are created by adding a multi-valued custom property to the Custom Property object.

Property	MSSQL Type/Length	ORACLE Type/Length	Description
VCKOMV03_VC_E_NAME (<i>Item ID</i>)	varchar(9)	char(9)	Relates to Item ID property (VC_E_NAME) of Checkout object instance.
VCKOMV03_VC_NAME (<i>Version ID</i>)	varchar(7) null	char(7)	Relates to the Version ID property (VC_NAME) of Checkout object instance.
VCKOMV03_VC_USER (<i>Status</i>)	varchar(32) null	varchar2(32)	Relates to Checked Out By User property (VC_USER) of Checkout object instance.
VCKOMV03_VALUE (<i>Custom Property Value</i>)	varchar(32) null	varchar2(32)	Contains a value that must meet type and length restrictions.

VCKO_MV_CUSTOM04 Table

VCKO_MV_CUSTOM04 Table (SPI_OBJ_VCKO_MV_CUSTOM04, 16128)

There are 10 possible Checkout Multi-valued Custom Property objects that can be defined. These objects are created by adding a multi-valued custom property to the Custom Property object.

Property	MSSQL Type/Length	ORACLE Type/Length	Description
VCKOMV04_VC_E_NAME (<i>Item ID</i>)	varchar(9)	char(9)	Relates to Item ID property (VC_E_NAME) of Checkout object instance.
VCKOMV04_VC_NAME (<i>Version ID</i>)	varchar(7) null	char(7)	Relates to the Version ID property (VC_NAME) of Checkout object instance.
VCKOMV04_VC_USER (<i>Status</i>)	varchar(32) null	varchar2(32)	Relates to Checked Out By User property (VC_USER) of Checkout object instance.
VCKOMV04_VALUE (<i>Custom Property Value</i>)	varchar(32) null	varchar2(32)	Contains a value that must meet type and length restrictions.

VCKO_MV_CUSTOM05 Table

VCKO_MV_CUSTOM05 Table (SPI_OBJ_VCKO_MV_CUSTOM05, 16384)

There are 10 possible Checkout Multi-valued Custom Property objects that can be defined. These objects are created by adding a multi-valued custom property to the Custom Property object.

Property	MSSQL Type/Length	ORACLE Type/Length	Description
VCKOMV05_VC_E_NAME <i>(Item ID)</i>	varchar(9)	char(9)	Relates to Item ID property (VC_E_NAME) of Checkout object instance.
VCKOMV05_VC_NAME <i>(Version ID)</i>	varchar(7) null	char(7)	Relates to the Version ID property (VC_NAME) of Checkout object instance.
VCKOMV05_VC_USER <i>(Status)</i>	varchar(32) null	varchar2(32)	Relates to Checked Out By User property (VC_USER) of Checkout object instance.
VCKOMV05_VALUE <i>(Custom Property Value)</i>	varchar(32) null	varchar2(32)	Contains a value that must meet type and length restrictions.

VCKO_MV_CUSTOM06 Table

VCKO_MV_CUSTOM06 Table (SPI_OBJ_VCKO_MV_CUSTOM06, 16640)

There are 10 possible Checkout Multi-valued Custom Property objects that can be defined. These objects are created by adding a multi-valued custom property to the Custom Property object.

Property	MSSQL Type/Length	ORACLE Type/Length	Description
VCKOMV06_VC_E_NAME (<i>Item ID</i>)	varchar(9)	char(9)	Relates to Item ID property (VC_E_NAME) of Checkout object instance.
VCKOMV06_VC_NAME (<i>Version ID</i>)	varchar(7) null	char(7)	Relates to the Version ID property (VC_NAME) of Checkout object instance.
VCKOMV06_VC_USER (<i>Status</i>)	varchar(32) null	varchar2(32)	Relates to Checked Out By User property (VC_USER) of Checkout object instance.
VCKOMV06_VALUE (<i>Custom Property Value</i>)	varchar(32) null	varchar2(32)	Contains a value that must meet type and length restrictions.

VCKO_MV_CUSTOM07 Table

VCKO_MV_CUSTOM07 Table (SPI_OBJ_VCKO_MV_CUSTOM07, 16896)

There are 10 possible Checkout Multi-valued Custom Property objects that can be defined. These objects are created by adding a multi-valued custom property to the Custom Property object.

Property	MSSQL Type/Length	ORACLE Type/Length	Description
VCKOMV07_VC_E_NAME (<i>Item ID</i>)	varchar(9)	char(9)	Relates to Item ID property (VC_E_NAME) of Checkout object instance.
VCKOMV07_VC_NAME (<i>Version ID</i>)	varchar(7) null	char(7)	Relates to the Version ID property (VC_NAME) of Checkout object instance.
VCKOMV07_VC_USER (<i>Status</i>)	varchar(32) null	varchar2(32)	Relates to Checked Out By User property (VC_USER) of Checkout object instance.
VCKOMV07_VALUE (<i>Custom Property Value</i>)	varchar(32) null	varchar2(32)	Contains a value that must meet type and length restrictions.

VCKO_MV_CUSTOM08 Table

VCKO_MV_CUSTOM08 Table (SPI_OBJ_VCKO_MV_CUSTOM08, 17152)

There are 10 possible Checkout Multi-valued Custom Property objects that can be defined. These objects are created by adding a multi-valued custom property to the Custom Property object.

Property	MSSQL Type/Length	ORACLE Type/Length	Description
VCKOMV08_VC_E_NAME (<i>Item ID</i>)	varchar(9)	char(9)	Relates to Item ID property (VC_E_NAME) of Checkout object instance.
VCKOMV08_VC_NAME (<i>Version ID</i>)	varchar(7) null	char(7)	Relates to the Version ID property (VC_NAME) of Checkout object instance.
VCKOMV08_VC_USER (<i>Status</i>)	varchar(32) null	varchar2(32)	Relates to Checked Out By User property (VC_USER) of Checkout object instance.
VCKOMV08_VALUE (<i>Custom Property Value</i>)	varchar(32) null	varchar2(32)	Contains a value that must meet type and length restrictions.

VCKO_MV_CUSTOM09 Table

VCKO_MV_CUSTOM09 Table (SPI_OBJ_VCKO_MV_CUSTOM09, 17408)

There are 10 possible Checkout Multi-valued Custom Property objects that can be defined. These objects are created by adding a multi-valued custom property to the Custom Property object.

Property	MSSQL Type/Length	ORACLE Type/Length	Description
VCKOMV09_VC_E_NAME (<i>Item ID</i>)	varchar(9)	char(9)	Relates to Item ID property (VC_E_NAME) of Checkout object instance.
VCKOMV09_VC_NAME (<i>Version ID</i>)	varchar(7) null	char(7)	Relates to the Version ID property (VC_NAME) of Checkout object instance.
VCKOMV09_VC_USER (<i>Status</i>)	varchar(32) null	varchar2(32)	Relates to Checked Out By User property (VC_USER) of Checkout object instance.
VCKOMV09_VALUE (<i>Custom Property Value</i>)	varchar(32) null	varchar2(32)	Contains a value that must meet type and length restrictions.

VCKO_MV_CUSTOM10 Table

VCKO_MV_CUSTOM10 Table (SPI_OBJ_VCKO_MV_CUSTOM10, 17664)

There are 10 possible Checkout Multi-valued Custom Property objects that can be defined. These objects are created by adding a multi-valued custom property to the Custom Property object.

Property	MSSQL Type/Length	ORACLE Type/Length	Description
VCKOMV10_VC_E_NAME (<i>Item ID</i>)	varchar(9)	char(9)	Relates to Item ID property (VC_E_NAME) of Checkout object instance.
VCKOMV10_VC_NAME (<i>Version ID</i>)	varchar(7) null	char(7)	Relates to the Version ID property (VC_NAME) of Checkout object instance.
VCKOMV10_VC_USER (<i>Status</i>)	varchar(32) null	varchar2(32)	Relates to Checked Out By User property (VC_USER) of Checkout object instance.
VCKOMV10_VALUE (<i>Custom Property Value</i>)	varchar(32) null	varchar2(32)	Contains a value that must meet type and length restrictions.

VERS_DISP Table

VERS_DISP Table (SPI_OBJ_DISP_CATEGORY, 2560)

Describes an archive category that has been added to the library system to identify a method of version archival and to point to an assigned archive repository where the archived versions can be temporarily stored.

Property	MSSQL Type/Length	ORACLE Type/Length	Description
VDO_NAME (<i>Archive Category</i>)	varchar(32)	varchar2(32)	Contains the name of the archive category.
VDO_RECLAIM (<i>Reclaimable?</i>)	int null	numeric(10) null	Indicates whether the version can be reclaimed once its file has been moved out of the archive repository.
VDO_ST_ID (<i>Assigned Archive Repository</i>)	int null	numeric(10) null	Indicates the name of the archive repository to which the archive category is assigned.
VDO_COMMENT (<i>Comment</i>)	varchar(224) null	varchar2(224) null	Contains a comment about the archive category.

VERS_MV_CUSTOM01 Table

VERS_MV_CUSTOM01 Table (SPI_OBJ_VERS_MV_CUSTOM01, 12800)

There are 10 possible Version Multi-valued Custom Property objects that can be defined. These objects are created by adding a multi-valued custom property to the Custom Property object.

Property	MSSQL Type/Length	ORACLE Type/Length	Description
VERSMV01_V_E_NAME (<i>Item ID</i>)	varchar(9)	char(9)	Relates to Item ID property (V_E_NAME) of the Version object instance.
VERSMV01_V_NAME (<i>Version ID</i>)	varchar(7) null	char(7)	Relates to the Version ID property (V_NAME) of the Version object instance.
VERSMV01_VALUE (<i>Custom Property Value</i>)	varchar(32) null	varchar2(32)	Contains a value that must meet type and length restrictions.

VERS_MV_CUSTOM02 Table

VERS_MV_CUSTOM02 Table (SPI_OBJ_VERS_MV_CUSTOM02, 13056)

There are 10 possible Version Multi-valued Custom Property objects that can be defined. These objects are created by adding a multi-valued custom property to the Custom Property object.

Property	MSSQL Type/Length	ORACLE Type/Length	Description
VERSMV02_V_E_NAME <i>(Item ID)</i>	varchar(9)	char(9)	Relates to Item ID property (V_E_NAME) of the Version object instance.
VERSMV02_V_NAME <i>(Version ID)</i>	varchar(7) null	char(7)	Relates to the Version ID property (V_NAME) of the Version object instance.
VERSMV02_VALUE <i>(Custom Property Value)</i>	varchar(32) null	varchar2(32)	Contains a value that must meet type and length restrictions.

VERS_MV_CUSTOM03 Table

VERS_MV_CUSTOM03 Table (SPI_OBJ_VERS_MV_CUSTOM03, 13312)

There are 10 possible Version Multi-valued Custom Property objects that can be defined. These objects are created by adding a multi-valued custom property to the Custom Property object.

Property	MSSQL Type/Length	ORACLE Type/Length	Description
VERSMV03_V_E_NAME (<i>Item ID</i>)	varchar(9)	char(9)	Relates to Item ID property (V_E_NAME) of the Version object instance.
VERSMV03_V_NAME (<i>Version ID</i>)	varchar(7) null	char(7)	Relates to the Version ID property (V_NAME) of the Version object instance.
VERSMV03_VALUE (<i>Custom Property Value</i>)	varchar(32) null	varchar2(32)	Contains a value that must meet type and length restrictions.

VERS_MV_CUSTOM04 Table

VERS_MV_CUSTOM04 Table (SPI_OBJ_VERS_MV_CUSTOM04, 13568)

There are 10 possible Version Multi-valued Custom Property objects that can be defined. These objects are created by adding a multi-valued custom property to the Custom Property object.

Property	MSSQL Type/Length	ORACLE Type/Length	Description
VERSMV04_V_E_NAME (<i>Item ID</i>)	varchar(9)	char(9)	Relates to Item ID property (V_E_NAME) of the Version object instance.
VERSMV04_V_NAME (<i>Version ID</i>)	varchar(7) null	char(7)	Relates to the Version ID property (V_NAME) of the Version object instance.
VERSMV04_VALUE (<i>Custom Property Value</i>)	varchar(32) null	varchar2(32)	Contains a value that must meet type and length restrictions.

VERS_MV_CUSTOM05 Table

VERS_MV_CUSTOM05 Table (SPI_OBJ_VERS_MV_CUSTOM05, 13824)

There are 10 possible Version Multi-valued Custom Property objects that can be defined. These objects are created by adding a multi-valued custom property to the Custom Property object.

Property	MSSQL Type/Length	ORACLE Type/Length	Description
VERSMV05_V_E_NAME <i>(Item ID)</i>	varchar(9)	char(9)	Relates to Item ID property (V_E_NAME) of the Version object instance.
VERSMV05_V_NAME <i>(Version ID)</i>	varchar(7) null	char(7)	Relates to the Version ID property (V_NAME) of the Version object instance.
VERSMV05_VALUE <i>(Custom Property Value)</i>	varchar(32) null	varchar2(32)	Contains a value that must meet type and length restrictions.

VERS_MV_CUSTOM06 Table

VERS_MV_CUSTOM06 Table (SPI_OBJ_VERS_MV_CUSTOM06, 14080)

There are 10 possible Version Multi-valued Custom Property objects that can be defined. These objects are created by adding a multi-valued custom property to the Custom Property object.

Property	MSSQL Type/Length	ORACLE Type/Length	Description
VERSMV06_V_E_NAME <i>(Item ID)</i>	varchar(9)	char(9)	Relates to Item ID property (V_E_NAME) of the Version object instance.
VERSMV06_V_NAME <i>(Version ID)</i>	varchar(7) null	char(7)	Relates to the Version ID property (V_NAME) of the Version object instance.
VERSMV06_VALUE <i>(Custom Property Value)</i>	varchar(32) null	varchar2(32)	Contains a value that must meet type and length restrictions.

VERS_MV_CUSTOM07 Table

VERS_MV_CUSTOM07 Table (SPI_OBJ_VERS_MV_CUSTOM07, 14336)

There are 10 possible Version Multi-valued Custom Property objects that can be defined. These objects are created by adding a multi-valued custom property to the Custom Property object.

Property	MSSQL Type/Length	ORACLE Type/Length	Description
VERSMV07_V_E_NAME (<i>Item ID</i>)	varchar(9)	char(9)	Relates to Item ID property (V_E_NAME) of the Version object instance.
VERSMV07_V_NAME (<i>Version ID</i>)	varchar(7) null	char(7)	Relates to the Version ID property (V_NAME) of the Version object instance.
VERSMV07_VALUE (<i>Custom Property Value</i>)	varchar(32) null	varchar2(32)	Contains a value that must meet type and length restrictions.

VERS_MV_CUSTOM08 Table

VERS_MV_CUSTOM08 Table (SPI_OBJ_VERS_MV_CUSTOM08, 14592)

There are 10 possible Version Multi-valued Custom Property objects that can be defined. These objects are created by adding a multi-valued custom property to the Custom Property object.

Property	MSSQL Type/Length	ORACLE Type/Length	Description
VERSMV08_V_E_NAME (<i>Item ID</i>)	varchar(9)	char(9)	Relates to Item ID property (V_E_NAME) of the Version object instance.
VERSMV08_V_NAME (<i>Version ID</i>)	varchar(7) null	char(7)	Relates to the Version ID property (V_NAME) of the Version object instance.
VERSMV08_VALUE (<i>Custom Property Value</i>)	varchar(32) null	varchar2(32)	Contains a value that must meet type and length restrictions.

VERS_MV_CUSTOM09 Table

VERS_MV_CUSTOM09 Table (SPI_OBJ_VERS_MV_CUSTOM09, 14848)

There are 10 possible Version Multi-valued Custom Property objects that can be defined. These objects are created by adding a multi-valued custom property to the Custom Property object.

Property	MSSQL Type/Length	ORACLE Type/Length	Description
VERSMV09_V_E_NAME <i>(Item ID)</i>	varchar(9)	char(9)	Relates to Item ID property (V_E_NAME) of the Version object instance.
VERSMV09_V_NAME <i>(Version ID)</i>	varchar(7) null	char(7)	Relates to the Version ID property (V_NAME) of the Version object instance.
VERSMV09_VALUE <i>(Custom Property Value)</i>	varchar(32) null	varchar2(32)	Contains a value that must meet type and length restrictions.

VERS_MV_CUSTOM10 Table

VERS_MV_CUSTOM10 Table (SPI_OBJ_VERS_MV_CUSTOM10, 15104)

There are 10 possible Version Multi-valued Custom Property objects that can be defined. These objects are created by adding a multi-valued custom property to the Custom Property object.

Property	MSSQL Type/Length	ORACLE Type/Length	Description
VERSMV10_V_E_NAME <i>(Item ID)</i>	varchar(9)	char(9)	Relates to Item ID property (V_E_NAME) of the Version object instance.
VERSMV10_V_NAME <i>(Version ID)</i>	varchar(7) null	char(7)	Relates to the Version ID property (V_NAME) of the Version object instance.
VERSMV10_VALUE <i>(Custom Property Value)</i>	varchar(32) null	varchar2(32)	Contains a value that must meet type and length restrictions.

VERSION Table

VERSION Table (SPI_OBJ_VERSION, 512)

Describes a version of an item that has been checked in (added) to the library system.

Property	MSSQL Type/Length	ORACLE Type/Length	Description
V_NAME (Version ID)	varchar(7)	char(7)	Contains the unique identifier of the version.
V_E_NAME (Item ID)	varchar(9) null	char(9)	Contains the unique numeric identifier for the version of the parent item.
V_CHECKIN_USER (Checked In By User)	varchar(32) null	varchar2(32) null	Contains the user name of the person who checked in the version.
V_CHECKIN_GRP (Checked In By Group)	varchar(32) null	varchar2(32) null	Contains the active group of the user who checked in the version (at the time the version was checked in).
V_CREATE_DATE (Checkin Date)	datetime null	date null	Contains the time and date when the version was checked in.
V_COMMENT (Comment)	varchar(224) null	varchar2(224) null	Contains a comment about the version.
V_APPLICATION (Application)	varchar(32) null	varchar2(32) null	Identifies the software application used to create the version.
V_FILE_DATE (Modification Date)	datetime null	date null	(Protected items only) Contains the time and date the version was last modified (with another application).
V_FILE_SIZE (File Size)	int null	numeric(10) null	(Protected items only) Indicates the size of the version (in bytes).
V_STACK_DATE (Storage Date)	datetime null	date null	(Internal use only) Contains the time and date the version was placed in the storage repository.
V_STACK_ID (Storage Repository)	int null	numeric(10) null	Contains the unique numeric identifier of the storage repository where the version is stored.
V_STACK_FILE_ID (Encrypted File Name)	varchar(12) null	varchar2(12) null	Contains the encrypted file name of the version as it is identified in the storage repository.
V_LAST_DATE (Last Access Date)	datetime null	date null	Contains the date and time that the version was last checked out, checked in, or copied.

Property	MSSQL Type/Length	ORACLE Type/Length	Description
V_LAST_USER (Last Access User)	varchar(32) null	varchar2(32) null	Contains the user name of the person who last checked out, checked in, or copied the version.
V_LAST_GROUP (Last Access Group)	varchar(32) null	varchar2(32) null	Contains the name of the active group of the user identified in the V_LAST_USER property at the time the version was last accessed by that user
V_AVAIL_STAT (Availability Status)	int null	numeric(10) null	(Protected items only) Indicates the current storage status of the version.
V_DISP_ID (Archive Repository)	int null	numeric(10) null	(Internal use only) Contains the unique numeric identifier of the archive repository through which the version was moved offline.
V_DISP_DATE (Archive Date)	datetime null	date null	Contains the date and time the version was moved to the archive repository identified in the V_DISP_ID property.
V_RECLAIM (Reclaim Pending?)	int null	numeric(10) null	(Protected items only) Indicates whether the version has been flagged to be moved back into Content Services from offline storage.
V_PERMANENT (Permanent Version?)	int null	numeric(10) null	(Protected items only) Indicates whether the version should be exempt from automatic archival.
V_CHECKED_OUT (Checked Out?)	int null	numeric(10) null	Indicates the number of checkouts for this version.
V_MERGE_SRC (Merge-Source Version ID)	varchar(7) null	char2(7) null	(Versions on the primary version line only) Contains the unique identifier of a Version on the secondary version line if that version was merged into the primary version line to create this version.
V_MERGE_DST (Merge-Destination Version ID)	varchar(7) null	char2(7) null	(Versions on a secondary version line only) Contains the unique identifier of the version that was created if and when the secondary version line was merged into the primary version line.

Property	MSSQL Type/Length	ORACLE Type/Length	Description
V_BRANCH_COUNT (<i>Secondary Version Line Count</i>)	int null	numeric(10) null	Contains the number of secondary version lines currently in the library system for this version.
V_BRANCH_CURVER (<i>Latest Version?</i>)	int null	numeric(10) null	(Internal use only) Indicates whether this is the most recent version.
V_REC_DATE (<i>Reclaim Submitted Date</i>)	datetime null	date null	(Protected items only) Contains the date and time when the Reclaim command was last used to submit a request to bring this version back online.
V_B_I_ID_MAJOR (<i>Full Backup ID</i>)	int null	numeric(10) null	(Internal use only) Contains the full backup portion of the backup ID for the most recent system backup in which the version was included.
V_B_I_ID_MINOR (<i>Incremental Backup ID</i>)	int null	numeric(10) null	(Internal use only) Contains the incremental backup portion of the backup ID for the most recent system backup in which the version was included.
V_CHECKOUT_DATE (<i>Source Version Checkout Date</i>)	datetime null	date null	Contains the date and time when the previous version was checked out to create this version.
V_OFFLINE_LOCATION (<i>Offline Location</i>)	varchar(32) null	varchar2(32) null	The offline location of the version (for example, archive tape number).
V_CSI_ID (<i>Content Search Repository</i>)	int null	numeric(10) null	Contains the unique ID assigned to the content search repository in which this version indexed.
V_CSI_CID (<i>Index ID</i>)	int null	numeric(10) null	Contains the unique ID that identifies this version in the content search repository.
V_CSI_STATUS (<i>Indexing Status</i>)	tinyint null	numeric(3) null	Indicates the current index status of the version in the content search repository.
V_CSI_MAJOR (<i>Index Full Backup ID</i>)	smallint null	numeric(5) null	(Internal use only) Contains the full-backup portion of the backup ID for the most recent system backup in which this version was included as an indexed version in the content search repository.

Property	MSSQL Type/Length	ORACLE Type/Length	Description
V_CSI_MINOR (<i>Index Incremental Backup ID</i>)	smallint null	numeric(5) null	(Internal use only) Contains the incremental-backup portion of the backup ID for the most recent system backup in which this version was included as an indexed version in the content search repository.
V_CSI_PERMANENT (<i>Permanent Index?</i>)	tinyint null	numeric(3) null	Indicates whether the version should be exempt from automatic de-indexing.
V_FILE_NAME (<i>File Name</i>)	varchar(256) null	varchar2(256) null	Contains the file name for the version. The Oracle value also contains the file name extension.
V_SUBCLASS (<i>Reserved for future use</i>)	Reserved for future use	Reserved for future use	Reserved for future use
V_CD (<i>Child Count</i>)	int null	numeric(10) null	Specifies the number of child documents for this version if it is part of a compound document.

VERSION_CHECKOUT Table

VERSION_CHECKOUT Table (SPI_OBJ_VERSION_CHECKOUT, 768)

Describes a particular checkout that was created with the spiVersionCheckout command.

Property	MSSQL Type/Length	ORACLE Type/Length	Description
VC_E_NAME (Item ID)	varchar(9)	char(9)	Contains the unique numeric identifier of the version of the parent item.
VC_NAME (Version ID)	varchar(7)	char(7)	Contains the unique identifier of the version that was checked out.
VC_USER (Checked Out By User)	varchar(32) null	varchar2(32) null	Contains the name of the user who checked out the version.
VC_GROUP (Checked Out By Group)	varchar(32) null	varchar2(32) null	Contains the name of the active group when the version was checked out.
VC_PROTECTED (Protected?)	int null	numeric(10) null	Indicates whether the version is for a protected item.
VC_TYPE (Same Version Line?)	varchar(8) null	char(8) null	Indicates whether a check in will add a new version to the same version line from which the version is checked out.
VC_CHKOUT_DATE (Checkout Date)	datetime null	date null	Contains the date and time when the version was checked out.
VC_COMMENT (Checkout Comment)	text null	varchar2(2000) null	Contains a comment about the version.
VC_PATH (Checkout Path)	text null	varchar2(1024) null	Protected items only) Contains the path name (disk drive, directories, and file name) that identifies where the version was sent when it was checked out.
VC_WS_ADR (Client Workstation Address)	varchar(32) null	varchar2(32) null	(Protected items only) Contains the name that identifies the client machine where the version was sent when it was checked out.

Sample SQL Queries

This section contains sample Structured Query Language (SQL) queries that show how to build an SQL query against a library system to obtain a data set. Using SQL to write reports against CS library system data is not difficult, provided you have a working knowledge of SQL and can connect to a library system database. Remember that while making that connection, the CS library system name corresponds to a database instance or tablespace. For example, the following samples were created using an CS library system named *undertow*; the SQL reporting utility (iSQL/w) had to connect to the associated database instance (in this case in Microsoft SQL Server) also named *undertow*.

“Sample Query 1” on page 512

“Sample Query 2” on page 513

“Sample Query 3” on page 514

Sample Query 1

Query:

```
select sa_alloc_name  
from storage_alloc
```

Result:

```
sa_alloc_name  
-----
```

Accounting

Documents

(2 rows affected)

Comment:

This query shows what storage categories have been created. The query uses the SELECT command to get all values of sa_alloc_name FROM the storage_alloc table.

[“Sample Query 2” on page 513](#)

[“Sample Query 3” on page 514](#)

Sample Query 2

Query:

```
select se_id, se_owner, se_ws_adr
from sessiontab
order by se_date
```

Result:

se_id	se_owner	se_ws_adr
-----	-----	-----
3608	ReplDaemon	undertow
3694	Doug2	ru4real
3735	Admin	rimson
3751	Doug	ru4real
3754	Admin	slipstream
3761	Admin	slipstream

(6 rows affected)

Comment:

This query shows fields identifying who is logged on and includes their network address, ordered by date and time.

[“Sample Query 1” on page 512](#)

[“Sample Query 3” on page 514](#)

Sample Query 3

Query:

```
select e_org_filename  
from element  
where e_curver_cko=1
```

Result:

e_org_filename

0.MSG

0.WPD

1.WPD

2.WPD

boot.ini

7016.txt

july98.xls

(7 rows affected)

Comment:

This query shows the file names of those documents that are currently checked out.

[“Sample Query 1” on page 512](#)

[“Sample Query 2” on page 513](#)

Status Codes

All codes are unique irrespective of their severity levels. The severity level may be any one of the following:

SPI_SEV_SUCCESS	Successful completion
SPI_SEV_INFO	Informational error
SPI_SEV_WARNING	Failure, operational error
SPI_SEV_ERROR	Failure, integrity error
SPI_SEV_FATAL	System corrupt error

Status Codes, Return Values, and Descriptions

The following table lists the Content Services API status codes. For each code, the hexadecimal, decimal, and return value is included.

Note Status codes 110 through 117 are not included in this table because they are not used by the Content Services API for the general library system. Likewise, error codes returned by the Client Library Files Setup program are not documented here. For those error codes, refer to “[Client Library Files Setup Error Messages](#)” on page 177.

In addition, a short description is provided for each code, which gives you information on what caused the error and, where appropriate, the possible response.

Status Code	Hex	Decimal	Return Value	Description
SPI_SEV_SUCCESS, 0	0	0	SPI_STS_SUCCESS	The operation is successful.
SPI_SEV_WARNING, 1	4001	16385	SPI_STS_SYSTEM_UNAVAILABLE	The Property Manager is unavailable.
SPI_SEV_WARNING, 2	4002	16386	SPI_STS_INVALID_LOGIN	The user name or password is invalid.
SPI_SEV_WARNING, 3	4003	16387	SPI_STS_VERSION_MISMATCH	The configuration contains versions of the software that are incompatible.
SPI_SEV_WARNING, 4	4004	16388	SPI_STS_LOGIN_LIMIT	The licensed number of concurrent open sessions has been reached.
SPI_SEV_WARNING, 5	4005	16389	SPI_STS_NOT_MEMBER	The user is not a member of the specified group.
SPI_SEV_WARNING, 6	4006	16390	SPI_STS_NOT_ADMIN	The user does not have Admin access rights to the object.

Status Code	Hex	Decimal	Return Value	Description
SPI_SEV_WARNING, 7	4007	16391	SPI_STS_MODIFY_FAILED	Changes have not been accepted.
SPI_SEV_WARNING, 8	4008	16392	SPI_STS_NO_MEMORY	No free memory is available.
SPI_SEV_WARNING, 9	4009	16393	SPI_STS_FAILURE	The operation has not succeeded.
SPI_SEV_WARNING, 10	400A	16394	SPI_STS_BAD_SCTX	The session context is invalid.
SPI_SEV_WARNING, 11	400B	16395	SPI_STS_NO_SUCH_ITEM	No such item has been found.
SPI_SEV_WARNING, 12	400C	16396	SPI_STS_NO_SUCH_VERSION	No such version has been found.
SPI_SEV_WARNING, 13	400D	16397	SPI_STS_STACK_ERROR	An error has been detected in the file-storage area.
SPI_SEV_WARNING, 14	400E	16398	SPI_STS_VARIANTS_DISABLED	Secondary versions cannot be created for any versions.
SPI_SEV_WARNING, 15	400F	16399	SPI_STS_CHECKED_OUT	The version is checked out.
SPI_SEV_WARNING, 16	4010	16400	SPI_STS_BAD_ITEM	The item is corrupt.
SPI_SEV_WARNING, 17	4011	16401	SPI_STS_BAD_VERSION	The version is corrupt.
SPI_SEV_WARNING, 18	4012	16402	SPI_STS_NO_FILE_ACCESS	Access to the version file is not allowed.
SPI_SEV_WARNING, 19	4013	16403	SPI_STS_INSUFFICIENT_ACCESS	The user has insufficient access rights.
SPI_SEV_WARNING, 20	4014	16404	SPI_STS_NO_VARIANT_CKOUTS	Secondary versions cannot be created for the item.
SPI_SEV_WARNING, 21	4015	16405	SPI_STS_FILE_EXISTS	The version file does exist.
SPI_SEV_WARNING, 22	4016	16406	SPI_STS_NOT_CHECKED_OUT	The version is not checked out.
SPI_SEV_WARNING, 23	4017	16407	SPI_STS_FILE_NOT_FOUND	The file was not found in the designated path.

Status Code	Hex	Decimal	Return Value	Description
SPI_SEV_WARNING, 24	4018	16408	SPI_STS_INVALID_ PASSWORD	The password is invalid.
SPI_SEV_WARNING, 25	4019	16409	SPI_STS_INSUFFICIENT_ PRIV	The user has insufficient rights to perform the operation.
SPI_SEV_WARNING, 26	401A	16410	SPI_STS_UNPROTECTED	The item is unprotected.
SPI_SEV_WARNING, 27	401B	16411	SPI_STS_VERSION_LIMIT	The online version limit has been reached for the specified Item.
SPI_SEV_WARNING, 28	401C	16412	SPI_STS_NOT_BRANCH	The server is not a property server for this system.
SPI_SEV_WARNING, 29	401D	16413	SPI_STS_NOT_CURRENT	The version is not the latest version on the primary version line.
SPI_SEV_WARNING, 30	401E	16414	SPI_STS_NOT_ IMPLEMENTED	The specified option has not been implemented.
SPI_SEV_WARNING, 31	401F	16415	SPI_STS_UPDATE_ CONFLICT	A conflict has been found in the updating operation.
SPI_SEV_WARNING, 32	4020	16416	SPI_STS_NOT_ PROTECTED	The item is not a protected item.
SPI_SEV_WARNING, 33	4021	16417	SPI_STS_NOT_ UNPROTECTED	The item is not an unprotected item.
SPI_SEV_WARNING, 34	4022	16418	SPI_STS_NOT_ONLINE	The version is not online.
SPI_SEV_WARNING, 35	4023	16419	SPI_STS_NOT_OFFLINE	The version is not offline.
SPI_SEV_WARNING, 36	4024	16420	SPI_STS_BAD_SHELF	The storage repository is corrupt.
SPI_SEV_WARNING, 37	4025	16421	SPI_STS_BAD_ DISPOSITION	The archive repository is corrupt.
SPI_SEV_WARNING, 38	4026	16422	SPI_STS_NOT_ RECLAIMABLE	The version is not reclaimable to online status.
SPI_SEV_WARNING, 39	4027	16423	SPI_STS_MAINLINE_ CHECKED_OUT	The current version on the primary version line is checked out.

Status Code	Hex	Decimal	Return Value	Description
SPI_SEV_WARNING, 40	4028	16424	SPI_STS_BRANCH_LIMIT	The limit to the number of secondary version lines has been reached.
SPI_SEV_WARNING, 41	4029	16425	SPI_STS_END_OF_SET	The end of the value set has been reached.
SPI_SEV_WARNING, 42	402A	16426	SPI_STS_DUPLICATE_KEY	A duplicate key has been detected.
SPI_SEV_WARNING, 43	402B	16427	SPI_STS_PERMANENT	The version cannot be moved off line during automatic archival.
SPI_SEV_WARNING, 44	402C	16428	SPI_STS_VARIANT_REQUIRED	The version must be a secondary version.
SPI_SEV_WARNING, 45	402D	16429	SPI_STS_NO_SUCH_OBJECT	No such object can be found.
SPI_SEV_SUCCESS, 46	2E	46	SPI_STS_RECLAIM_PENDING	A reclaim request is pending on the version.
SPI_SEV_WARNING, 47	402F	16431	SPI_STS_INSTANCE_LIMIT	The instance limit has been reached.
SPI_SEV_WARNING, 48	4030	16432	SPI_STS_UNSPECIFIED_REQ	A required entry has not been specified.
SPI_SEV_WARNING, 49	4031	16433	SPI_STS_NULL_KEY	A NULL key has been detected.
SPI_SEV_WARNING, 50	4032	16434	SPI_STS_BAD_CATEGORY	The storage category is not available.
SPI_SEV_WARNING, 51	4033	16435	SPI_STS_ONLINE_ZERO	The online version limit is set to 0.
SPI_SEV_SUCCESS, 52	34	52	SPI_STS_MORE_ROWS	More rows have been detected for the query.
SPI_SEV_SUCCESS, 53	35	53	SPI_STS_AUTO_DISPOSE	Automatic archival is successful. You will never receive this message. It is for internal FileNet use only.
SPI_SEV_WARNING, 54	4036	16438	SPI_STS_DIR_NOT_ALLOWED	The directory cannot be used.
SPI_SEV_WARNING, 55	4037	16439	SPI_STS_PATH_NOT_FOUND	The path cannot be found.

Status Code	Hex	Decimal	Return Value	Description
SPI_SEV_SUCCESS, 56	38	56	SPI_STS_NOT_DELETED	The object has not been deleted. When checking in a version with the SPI_CHECKIN_KEEP flag not specified, the checkin succeeded but the file delete failed.
SPI_SEV_WARNING, 57	4039	16441	SPI_STS_NETWORK_UNAVAILABLE	The network is unavailable or not operating.
SPI_SEV_WARNING, 58	403A	16442	SPI_STS_VARIANT_CHECKED_OUT	The secondary version is already checked out.
SPI_SEV_WARNING, 59	403B	16443	SPI_STS_NO_RESOURCE	The Storage Manager is out of the system resource.
SPI_SEV_WARNING, 60	403C	16444	SPI_STS_NO_SUCH_SERVER	The server is undefined.
SPI_SEV_WARNING, 61	403D	16445	SPI_STS_LOST_COMM	Communication with the Storage Manager has been lost.
SPI_SEV_WARNING, 62	403E	16446	SPI_STS_COMM_ERROR	A communication error with the Storage or Property Manager has been detected. This error may be displayed during login because: (1) a property server is not logged in to the LAN, (2) all Library System Services dll's are not in one of the LIBPATH directories specified in config.sys (e.g., in \os2\dll), (3) a library system database session cannot be established, and (4) under OS/2 2.x, there is no entry in the sql.ini file for the library system property server.
SPI_SEV_WARNING, 63	403F	16447	SPI_STS_USER_IO_ERROR	A read/write error has been detected on the user's file.
SPI_SEV_WARNING, 64	4040	16448	SPI_STS_USER_DISK_FULL	No space is available on the user's disk.

Status Code	Hex	Decimal	Return Value	Description
SPI_SEV_WARNING, 65	4041	16449	SPI_STS_SHELF_FULL	No space is available in the storage repository.
SPI_SEV_WARNING, 66	4042	16450	SPI_STS_SHELF_NOTFOUND	The storage repository could not be found on the server.
SPI_SEV_WARNING, 67	4043	16451	SPI_STS_SHELF_FILE_NOTFOUND	The file could not be found in the storage repository.
SPI_SEV_WARNING, 68	4044	16452	SPI_STS_SHELF_FILE_EXISTS	The file already exists in the storage repository.
SPI_SEV_WARNING, 69	4045	16453	SPI_STS_SHELF_IO_ERROR	A read/write error has been detected on the stored file.
SPI_SEV_WARNING, 70	3046	16454	SPI_STS_DEADLOCK_VICTIM	A required resource is unavailable due to deadlock.
SPI_SEV_WARNING, 71	4047	16455	SPI_STS_MISSING_CONFIG	The configuration for this server is missing.
SPI_SEV_WARNING, 72	4048	16456	SPI_STS_SHELF_SUSPENDED	The Storage Manager is suspended.
SPI_SEV_SUCCESS, 73	49	73	SPI_STS_RECLAIM_WRONG_FILE	The identity of the reclaimed version file is questionable. During a reclaim request, the reclaim succeeds but the size of the reclaim file is different than the size of the archived file.
SPI_SEV_WARNING, 74	404A	16458	SPI_STS_VARIANT_CLOSED	The secondary version line has been merged into the primary version line.
SPI_SEV_WARNING, 75	404B	16459	SPI_STS_NO_SERVER_AVAILABLE	No Storage Managers are available.
SPI_SEV_WARNING, 76	404C	16460	SPI_STS_VARIANT_NOT_CURRENT	The secondary version required is not the latest version.
SPI_SEV_WARNING, 77	404D	16461	SPI_STS_CATALOG_FULL	The property repository or transaction log is full.

Status Code	Hex	Decimal	Return Value	Description
SPI_SEV_WARNING, 78	404E	16462	SPI_STS_DB_ RECONNECT	The Property Manager has been successfully reconnected.
SPI_SEV_WARNING, 79	404F	16463	SPI_STS_ALREADY_ PENDING	A reclaim request is already pending on the version.
SPI_SEV_WARNING, 80	4050	16464	SPI_STS_DEVICE_NOT_ FOUND	An unknown shelf-server device was specified.
SPI_SEV_SUCCESS, 81	51	81	SPI_STS_BAD_DEFAULT_ GROUP	The user logging in is no longer a member of the default group specified in the User object.
SPI_SEV_WARNING, 82	4052	16466	SPI_STS_FILE_ CREATION_ERROR	Creation of the new file could not be completed.
SPI_SEV_WARNING, 83	4053	16467	SPI_STS_INVALID_ LICENSE	An invalid license number has been detected.
SPI_SEV_WARNING, 84	4054	16468	SPI_STS_BAD_ PARAMETER	A bad parameter was passed to the function.
SPI_SEV_WARNING, 85	4055	16469	SPI_STS_DBI_TEMP_ PATH	The temporary path could not be located.
SPI_SEV_WARNING, 86	4056	16470	SPI_STS_MAX_VALUE	The maximum value has been reached.
SPI_SEV_WARNING, 87	4057	16471	SPI_STS_BAD_QUERY_ LHND	The SPI_QUERY_LHND passed in was invalid.
SPI_SEV_WARNING, 88	4058	16472	SPI_STS_TRUNCATED	The property value is too long for the destination and has been truncated.
SPI_SEV_WARNING, 89	4059	16473	SPI_STS_USER_LIMIT_ EXCEEDED	The limit for registered users at this system was exceeded.
SPI_SEV_WARNING, 90	405A	16474	SPI_STS_DEVICE_NOT_ ALLOWED	An invalid device was specified on the server.
SPI_SEV_WARNING, 91	405B	16475	SPI_STS_NET_LOGIN_ NOT_ALLOWED	Logging in using the alternate user name is not allowed.
SPI_SEV_WARNING, 92	405C	16476	SPI_STS_CMDLN_PSWD_ NOT_ALLOWED	A user password cannot be entered during command-line login.

Status Code	Hex	Decimal	Return Value	Description
SPI_SEV_WARNING, 93	405D	16477	SPI_STS_DBI_ERROR	A general DBI error has been detected.
SPI_SEV_WARNING, 94	405E	16478	SPI_STS_OUTSTANDING_CHECKOUTS	The item could not be deleted due to outstanding version checkouts.
SPI_SEV_WARNING, 95	405F	16479	SPI_STS_NET_UNAME_NOT_FOUND	Network user name not found.
SPI_SEV_WARNING, 96	4060	16480	SPI_STS_BUFFER_OVERFLOW	Internal buffer overflow has been detected.
SPI_SEV_WARNING, 97	4061	16481	SPI_STS_LOGINS_DISABLED	Logons to the library system have been disabled.
SPI_SEV_WARNING, 98	4062	16482	SPI_STS_REMOVAL_NOT_ALLOWED	A user cannot remove self from group.
SPI_SEV_WARNING, 99	4063	16483	SPI_STS_DUPLICATE_NET_NAME	The user network name has already been used.
SPI_SEV_WARNING, 100	4064	16484	SPI_STS_BAD_OAB_TYPE	Wrong OAB type for row function.
SPI_SEV_WARNING, 101	4065	16485	SPI_STS_BAD_OBJ_TYPE	Inappropriate object type for function.
SPI_SEV_WARNING, 102	4066	16486	SPI_STS_LOST_DB_CONNECTION	Connection to Property Manager has been lost.
SPI_SEV_WARNING, 103	4067	16487	SPI_STS_FULL_BACKUP_PENDING	Full backup cannot be run because a previous full backup is pending.
SPI_SEV_WARNING, 104	4068	16488	SPI_STS_KEYWORD_NOT_FOUND	Keyword for item could not be found.
SPI_SEV_WARNING, 105	4069	16489	SPI_STS_MAXDBCLIENTS_EXCEEDED	Request would exceed database login limit.
SPI_SEV_WARNING, 106	406A	16490	SPI_STS_SHELF_EXISTS	The storage repository already exists.
SPI_SEV_WARNING, 107	406B	16491	SPI_STS_CATALOG_DISK_FULL	The backup failed because there is not enough disk space to create or process the dkupxxxx.yyy files (backup files of the property repository and transaction log).

Status Code	Hex	Decimal	Return Value	Description
SPI_SEV_WARNING, 108	406C	16492	SPI_STS_SESSION_ ACTIVE	This session is active and, therefore, cannot be deleted.
SPI_SEV_WARNING, 109	406D	16493	SPI_STS_SESSION_ SUSPENDED	This session is already suspended.
SPI_SEV_WARNING, 118	4076	16502	SPI_STS_SERVER_OUT_ OF_SERVICE	Operation of the Storage Manager is suspended.
SPI_SEV_WARNING, 119	4077	16503	SPI_STS_DB_ INCONSISTENT	The Property Manager is in inconsistent state.
SPI_SEV_WARNING, 120	4078	16504	SPI_STS_CONNECT_ REFUSED	Because of access problem, IPC could not be opened.
SPI_SEV_WARNING, 121	4079	16505	SPI_STS_MAXQHNDSD_ EXCEEDED	Attempted allocation of MAXQHNDSD+1.
SPI_SEV_WARNING, 122	407A	16506	SPI_STS_STORED_PROC_ NOT_FOUND	Referenced stored proc not found.
SPI_SEV_WARNING, 123	407B	16507	SPI_STS_BACKUP_ DEVICE_FULL	(Currently not used.)
SPI_SEV_WARNING, 124	407C	16508	SPI_STS_USER_NOT_ ACTIVE	Since the user is not enabled, that user cannot log in to the library system.
SPI_SEV_WARNING, 125	407D	16509	SPI_STS_GROUP_NOT_ ACTIVE	The group is disabled (the user cannot change to this group).
SPI_SEV_WARNING, 126	407E	16510	SPI_STS_BACKUP_DB	(Currently not used.)
SPI_SEV_WARNING, 127	407F	16511	SPI_STS_BACKUP_RETRY	(Currently not used.)
SPI_SEV_WARNING, 128	4080	16512	SPI_STS_BACKUP_ MUSTBEFULL	(Currently not used.)
SPI_SEV_WARNING, 129	4081	16513	SPI_STS_BACKUP_ INTERRUPT	(Currently not used.)
SPI_SEV_WARNING, 130	4082	16514	SPI_STS_BACKUP_ ASKSPACE	(Currently not used.).
SPI_SEV_WARNING, 131	4083	16515	SPI_STS_BACKUP_ NOSPACE	(Currently not used.)

Status Code	Hex	Decimal	Return Value	Description
SPI_SEV_SUCCESS, 132	84	132	SPI_STS_DEFGROUP_ NOT_ACTIVE	Since the user's default group is disabled, the user was logged on as member of the General Users group.
SPI_SEV_WARNING, 133	4085	16517	SPI_STS_NOT_IN_ SINGLE_USER_MODE	Since more than one user session is open, this delete/rename user/group operation cannot be completed.
SPI_SEV_WARNING, 134	4086	16518	SPI_STS_BACKUP_ TRANFUL	(Currently not used.)
SPI_SEV_WARNING, 135	4087	16519	SPI_STS_BACKUP_ TRUNCATE	(Currently not used.)
SPI_SEV_WARNING, 136	4088	16520	SPI_STS_NO_SUCH_ USER	No such User object exists in the system.
SPI_SEV_WARNING, 137	4089	16521	SPI_STS_NO_SUCH_ GROUP	No such Group object exists in the system.
SPI_SEV_WARNING, 138	408A	16522	SPI_STS_NO_SUCH_ SYSTEM	No such System object exists in the system.
SPI_SEV_WARNING, 139	408B	16523	SPI_STS_SERVER_ RESTRICTED	The Storage Manager is in a restricted state due to property repository or transaction log reaching full threshold. Clear log, increase property repository size, or change threshold.
SPI_SEV_WARNING, 140	408C	16524	SPI_STS_RESC_LIMIT_ EXCEEDED	The Property Manager database resource limit has been exceeded.
SPI_SEV_WARNING, 141	408D	16525	SPI_STS_CATALOG_ ERROR	An error has been detected in the ERRORLOG file (for example, meaning the SPI_SYS_LOGINS_ENABLED value cannot be set to Yes).

Status Code	Hex	Decimal	Return Value	Description
SPI_SEV_WARNING, 142	408E	16526	SPI_STS_NO_QRY	No properties have been specified for the search request in the SPI_SR_SHOW array.
SPI_SEV_WARNING, 143	408F	16527	SPI_STS_TEXT_SYNTAX_ERROR	A syntax error has been detected in the content search.
SPI_SEV_WARNING, 144	4090	16528	SPI_STS_CSP_DB_ERROR	A database error has been detected in the content search engine.
SPI_SEV_WARNING, 145	4091	16529	SPI_STS_MAX_SNIOPEN_RETRIES	The maximum number of retries has been reached while trying to establish network communications. The receiver was too busy to handle the request.
SPI_SEV_WARNING, 146	4092	16530	SPI_STS_SNIOPEN_ERROR	An error has been detected while trying to establish the network communication using the sni_open call.
SPI_SEV_WARNING, 147	4093	16531	SPI_STS_SNIMODE_ERROR	Issued for one of two reason: (a) after the initial sni_open call, an error is detected while attempting to set the state (byte mode) of the named pipe or socket or (b) after the state of the named pipe or socket is set, an error is detected during a check of that byte mode state.
SPI_SEV_WARNING, 148	4094	16532	SPI_STS_SNIREAD_ERROR	An error has been detected while reading data during network communications.
SPI_SEV_WARNING, 149	4095	16533	SPI_STS_SNIWRITE_ERROR	An error has been detected while writing data during network communications.
SPI_SEV_WARNING, 150	4096	16534	SPI_STS_SNIXACT_ERROR	An error has been detected while performing a TRANSACT during network communications.

Status Code	Hex	Decimal	Return Value	Description
SPI_SEV_WARNING, 151	4097	16535	SPI_STS_SNICLOSE_ ERROR	An error has been detected while trying to close network communications.
SPI_SEV_WARNING, 152	4098	16536	SPI_STS SOCK_HOST_ NOT_FOUND	An entry was not found in the hosts file.
SPI_SEV_WARNING, 153	4099	16537	SPI_STS SOCK_SERVICE_ NOT_FOUND	An entry was not found in the services file.
SPI_SEV_WARNING, 154	409A	16538	SPI_STS SOCK_BIND_ ERROR	An error has been detected while trying to establish network communications.
SPI_SEV_WARNING, 155	409B	16539	SPI_STS_BACKUP_ TIMESYNC	(Currently not used.)
SPI_SEV_WARNING, 156	409C	16540	SPI_STS_BACKUP_ TIMEOUT	(Currently not used.)
SPI_SEV_WARNING, 157	409D	16541	SPI_STS_CSI_NO_FILE_ ACCESS	The user does not have access to the file for content search indexing.
SPI_SEV_WARNING, 158	409E	16542	SPI_STS_CSI_NO_INDEX	The content search repository cannot be accessed or does not exist.
SPI_SEV_WARNING, 159	409F	16543	SPI_STS_CSI_BAD_INDEX	The content search repository ID is invalid.
SPI_SEV_WARNING, 160	40A0	16544	SPI_STS_CSI_LIMIT_ EXCEEDED	The item's indexed version limit has been exceeded.
SPI_SEV_WARNING, 161	40A1	16545	SPI_STS_CSI_RESOURCE_ FAILURE	A content search repository resource failed.
SPI_SEV_WARNING, 162	40A2	16546	SPI_STS_CSI_INDEX_ INCONSISTENT	An inconsistency has been detected in the content search repository.
SPI_SEV_WARNING, 163	40A3	16547	SPI_STS_CSI_BAD_FILTER	The file filter is invalid.
SPI_SEV_WARNING, 164	40A4	16548	SPI_STS_CSI_FAILURE	A general failure of the content search repository has been detected.
SPI_SEV_SUCCESS, 165	A5	165	SPI_STS_CSI_PARTIAL_ SEARCH	A partial content search succeeded.

Status Code	Hex	Decimal	Return Value	Description
SPI_SEV_WARNING, 166	40A6	16550	SPI_STS_CSI_DEADLK	A deadlock has occurred during the content search.
SPI_SEV_WARNING, 167	40A7	16551	SPI_STS_DBI_INIT_FAILURE	The database library failed to initialize. For DOS, this failure typically indicates that the DBNMPPIPE, DBHPTCP, or DBWOLTCP TSR is not loaded.
SPI_SEV_WARNING, 168	40A8	16552	SPI_STS_DSCONF_READ_FAILURE	A failure has occurred while reading the dsconf.ini file.
SPI_SEV_WARNING, 169	40A9	16553	SPI_STS_NO_CSS_AVAILABLE	No Content Search Manager is available for the specified pipe.
SPI_SEV_WARNING, 170	40AA	16554	SPI_STS_BACKUP_VERIFY	(Currently not used.)
SPI_SEV_WARNING, 171	40AB	16555	SPI_STS_VERIFY_FAIL	(Currently not used.)
SPI_SEV_WARNING, 172	40AC	16556	SPI_STS_INDEXED	The version has already been indexed for content searches.
SPI_SEV_WARNING, 173	40AD	16557	SPI_STS_NOT_INDEXED	The version is not indexed for content searches; therefore, it cannot be deindexed or reindexed.
SPI_SEV_WARNING, 174	40AE	16558	SPI_STS_EMPTY_FILE_INDEX_ERROR	An empty version file cannot be indexed for content searches.
SPI_SEV_WARNING, 175	40AF	16559	SPI_STS_CSI_SRCH_TEMPERR	The search cannot be completed because of a conflict with the content search indexing process. Try the search again.
SPI_SEV_WARNING, 176	40B0	16560	SPI_STS_BAD_DATETIME	An invalid datetime value has been detected.
SPI_SEV_WARNING, 177	40B1	16561	SPI_STS_SHELF_NOT_RECLAIMABLE	The archive repository must be nonreclaimable to allow deletion of archived versions.

Status Code	Hex	Decimal	Return Value	Description
SPI_SEV_WARNING, 178	40B2	16562	SPI_STS_CSI_CREATE_INDEX	The attempt to add a content search repository failed.
SPI_SEV_WARNING, 179	40B3	16563	SPI_STS_INVALID_DEVICE_TYPE	The device type is invalid for this operation. For example, you cannot assign shelves to floppy disk drives.
SPI_SEV_WARNING, 180	40B4	16564	SPI_STS_SNI_SESSIONS_EXCEEDED	The NET BIOS session limit has been exceeded.
SPI_SEV_WARNING, 181	40B5	16565	SPI_STS_CS_NOT_ALLOWED	The Count Only property in the Search object cannot be set to Yes if the query includes a content search structure.
SPI_SEV_WARNING, 182	40B6	16566	SPI_STS_BACKUP_OUT_OF_SEQUENCE	(Currently not used.)
SPI_SEV_WARNING, 183	40B7	16567	SPI_STS_INDEX_LOCKED	This operation cannot be completed because the content search repository is locked.
SPI_SEV_WARNING, 184	40B8	16568	SPI_STS_INDEX_DISK_FULL	There is not enough free space on the specified disk to create/restore the content search repository or to index more files. Make more disk space available or add a new content search repository at a different location.
SPI_SEV_WARNIN, 185	40B9	16569	SPI_STS_INDEX_FILE_FOUND	The content search repository cannot be created/restored because one or more program files for this index already exist on the specified disk.

Status Code	Hex	Decimal	Return Value	Description
SPI_SEV_WARNING, 186	40BA	16570	SPI_STS_IDX_STATUS_ NOT_FOUND	The status of the content search repository could not be determined. This usually indicates the versions of the fultext.ftc file and the srs_ft library file are not compatible.
SPI_SEV_SUCCESS, 187	BB	187	SPI_STS_NO_MORE_ ROWS	There are no more rows to return for this query.
SPI_SEV_WARNING, 188	40BC	16572	SPI_STS_SNI_BAD_ HOST_HANDLE	(Currently not used.)
SPI_SEV_WARNING, 189	40BD	16573	SPI_STS_SNI_BAD_ HOST_SPEC	(Currently not used.)
SPI_SEV_WARNING, 190	40BE	16574	SPI_STS_SNI_BAD_ FUNC_SEQU	(FileNet internal use only)
SPI_SEV_WARNING, 191	40BF	16575	SPI_STS_SNI_CON_ PROVDR_PROB	Named pipes communication could not be established. Typically, this means that named pipes is not functioning or permissions are set incorrectly.
SPI_SEV_WARNING, 192	40C0	16576	SPI_STS_SNI_BUF_TOO_ SMALL	(FileNet internal use only)
SPI_SEV_WARNING, 193	40C1	16577	SPI_STS_SNI_SYSTEM_ ERROR	(FileNet internal use only)
SPI_SEV_WARNING, 194	40C2	16578	SPI_STS_SNI_NOT_ SUPPORTED	(FileNet internal use only)
SPI_SEV_WARNING, 195	40C3	16579	SPI_STS_SNI_NO_ DATA_AVAILABLE	(FileNet internal use only)
SPI_SEV_WARNING, 196	40C4	16580	SPI_STS_SNI_NO_ DATA_UNIT	(Currently not used.)
SPI_SEV_WARNING, 197	40C5	16581	SPI_STS_SNI_FLOW_ CONTROL	(Currently not used.)

Status Code	Hex	Decimal	Return Value	Description
SPI_SEV_WARNING, 198	40C6	16582	SPI_STS_CAT_INDEX_ FULL	Because the maximum number of files have been indexed in the content search repository, pending indexing actions will be deleted; add new content search repository, reassign storage categories, or deindex some files.
SPI_SEV_WARNING, 199	40C7	16583	SPI_STS_BACKUP_PATH	(Currently not used.)
SPI_SEV_WARNING, 200	40C8	16584	SPI_STS_BK_NO_ CONNECT_EXCL_MODE	(Currently not used.)
SPI_SEV_WARNING, 201	40C9	16585	SPI_STS_BK_IN_ EXCLUSIVE_MODE	(Currently not used.)
SPI_SEV_WARNING, 202	40CA	16586	SPI_STS_SCTX_IN_USE	Already using this SCTX in some thread.
SPI_SEV_WARNING, 203	40CB	16587	SPI_STS_ROLL_FORWARD	(DB2 only) The roll forward restore is pending.
SPI_SEV_SUCCESS, 204	CC	204	SPI_STS_INDEX_NOT_ CREATED	The custom property was created successfully, however the index creation failed.
SPI_SEV_WARNING, 205	40CD	16589	SPI_STS_DB_NEEDS_ RECOVERY	This personal library system needs to use dsstrt to recover the Property Manager. The R:BASE database engine has had a transaction failure. Stop and restart the system (using dsstop and dsstrt) to allow users to once again connect to the system.
SPI_SEV_WARNING, 206	40CE	16590	SPI_STS_FULL_BACKUP_ FIRST	(Currently not used.)

Status Code	Hex	Decimal	Return Value	Description
SPI_SEV_SUCCESS, 207	CF	207	SPI_STS_CSI_DISABLED	Content search indexing of files is currently disabled on this system (other portions of the operation, other than content search indexing/deindexing, completed successfully).
SPI_SEV_WARNING, 208	40D0	16592	SPI_STS_BAD_ATTR_TYPE	You have specified an inappropriate property type for the function used.
SPI_SEV_WARNING, 209	40D1	16593	SPI_STS_BAD_OPERATOR	The search operator is not valid for a property's data type. Check that a property with a Text data type is not using an operator other than LIKE or NOT LIKE (the only supported operators for Text data types).
SPI_SEV_WARNING, 210	40D2	16594	SPI_STS_LOGICAL_PAGE_ERROR	(Currently not used.)
SPI_SEV_WARNING, 211	40D3	16595	SPI_STS_RSTR_DB_TOO_SMALL	(Currently not used.)
SPI_SEV_WARNING, 212	40D4	16596	SPI_STS_RSTR_DIFF_CHARSET	(Currently not used.)
SPI_SEV_WARNING, 213	40D5	16597	SPI_STS_TEMPDB_FULL	(For Oracle databases) The temporary tablespace allocation is full.
SPI_SEV_WARNING, 214	40D6	16598	SPI_STS_TAPE_DEVICE_ERROR	(Currently not used.)
SPI_SEV_WARNING, 215	40D7	16599	SPI_STS_WRONG_TAPE_DEVICE	(Currently not used.)
SPI_SEV_WARNING, 216	40D8	16600	SPI_STS_TAPE_TOO_SMALL	(Currently not used.)
SPI_SEV_WARNING, 217	40D9	16601	SPI_STS_BACKUP_SERVER_ERROR	(Currently not used.)
SPI_SEV_WARNING, 218	40DA	16602	SPI_STS_BAD_PROPERTY_LEN	The custom property length is invalid.

Status Code	Hex	Decimal	Return Value	Description
SPI_SEV_WARNING, 219	40DB	16603	SPI_STS_SHELF_TIMEOUT	The Storage Manager was unable to process a request within its timeout period.
SPI_SEV_WARNING, 220	40DC	16604	SPI_STS_STRONG_REL	An object deletion failed because it was referenced by a strong relationship object.
SPI_SEV_WARNING, 221	40DD	16605	SPI_STS_DBI_TIMEOUT	(Currently not used.)
SPI_SEV_WARNING, 222	40DE	16606	SPI_STS_NESTED_TRANSACTION	A begin transaction was attempted within another transaction.
SPI_SEV_WARNING, 223	40DF	16607	SPI_STS_OBJECT_REF_ERROR	Operation cannot be completed because this object is being referenced by another object.
SPI_SEV_WARNING, 224	40E0	16608	SPI_STS_USER_CONNECTIONS_EXCEEDED	There are insufficient database connections/processes allocated.
SPI_SEV_WARNING, 225	40E1	16609	SPI_STS_MAX_EXTENTS_REACHED	<p>The Oracle extents maximum has been reached. This condition can be corrected by redefining the DEFAULT STORAGE CLAUSE for the library system tablespace to increase the MAX_EXTENTS setting (defaults to 210). The maximum value for MAX_EXTENTS per database object is 249.</p> <p>If the MAX_EXTENTS setting cannot be increased sufficiently, the SARO database objects for which the error was generated, must be recreated and restructured manually.</p>

Status Code	Hex	Decimal	Return Value	Description
SPI_SEV_WARNING, 226	40E2	16610	SPI_STS_ACCESS_DENIED	Unable to access or create the specified directory. This is likely due to insufficient permissions to this directory.
SPI_SEV_WARNING, 227	40E3	16611	SPI_STS_INCOMPATIBLE_DB	The wrong DLLs are installed for this database type.
SPI_SEV_WARNING, 228	40E4	16612	SPI_STS_DBI_NO_RESULTS_ERROR	Indicates an internal database error where expected results were not returned.
SPI_SEV_WARNING, 229	40E5	16613	SPI_STS_NO_SUCH_LANGUAGE	The specified language has not been supplied for this library system.
SPI_SEV_WARNING, 230	40E6	16614	SPI_STS_WRONG_DLL	FileNet internal error code.
SPI_SEV_WARNING, 231	40E7	16615	SPI_STS_INVALID_ORDER	Indicates an attempt to order by a list property (such as, a Keyword or Multivalue Custom Property).
SPI_SEV_WARNING, 232	40E8	16616	SPI_STS_REPCHK_MAX_ERRORS	The maximum number of errors has been reached in a repository check.
SPI_SEV_WARNING, 233	40E9	16617	SPI_STAT_LAST	You can define your own status codes by decrementing from MAXINT. Your defines should be compared against SPI_STAT_LAST to avoid collision.
SPI_SEV_WARNING, 232	40E8	16616	SPI_STS_REPCHK_MAX_ERRORS	The maximum number of errors has been reached in a repository check.
SPI_SEV_WARNING, 233	40E9	16617	SPI_STS_BROKEN_RELATIONSHIP	Indicates a weak relationship between objects was broken (e.g., between Version objects in a compound document).

Status Code	Hex	Decimal	Return Value	Description
SPI_SEV_WARNING, 234	40EA	16618	SPI_STS_NO_REPLICAS	Indicates a failed attempt to link to a replica (e.g., a replicated document).
SPI_SEV_SUCCESS, 235	EB	235	SPI_STS_DYNAMIC_BROKEN	Indicates a dynamic link was successfully broken (i.e., that the modification of a Version object property has caused no version to satisfy a Dynamic property and Dynamic property value pair in a Dynamic relationship, which is a success condition).
SPI_SEV_WARNING, 236	40EC	16620	SPI_STS_PARENT_ONLINE	Indicates an archive action failed because the parent object is marked as being online rather than archived (e.g., for a compound document, a child document cannot be archived if its parent document is still online).
SPI_SEV_WARNING, 237	40ED	16621	SPI_STAT_LAST	You can define your own status codes by decrementing from MAXINT. Your defines should be compared against SPI_STAT_LAST to avoid collision.

Replication Services



Replication Services supports many new features in this release, and this guide has been reorganized and rewritten extensively. Be sure to read this guide thoroughly before you implement Replication Services at your site. Replication Services can have profound impact on your library system configurations and the hardware and software resources required.

The Replication Services documentation is divided into these major topics:

- “Replication Services Overview” on page 536
- “Planning for Replication Services” on page 543
- “Replicating Objects” on page 550
- “Replication Home Server” on page 557
- “Setting Up Replication Services” on page 559
- “Enabling Replication Home Server” on page 566
- “Managing Replication Services” on page 570
- “Managing Replication Home Server” on page 585
- “Replication Recovery” on page 586
- “Replication Planning Worksheets” on page 593

Replication Services Overview

Replication Services gives your documents greater availability across your enterprise, automatically and without compromising document integrity. Instead of manually creating and maintaining the necessary user accounts and documents on separate libraries, replication automatically copies the documents and related security to another library system.

Replication Services provides a way to make documents and items in one library system available to other library systems. Replication Services automatically copies documents, items, and their security to additional specified library systems. As documents are checked out, updated, and checked in again, the changes are synchronized across the other libraries.

When a document is replicated, both the file content and the property values for standard properties and existing custom properties of the document are copied into the library systems participating in Replication Services. Users can quickly locate and access a replicated document anywhere in any replicated library. All instances of replicated documents or folders in any library system are periodically synchronized with any alterations to the original document or folder.

However, the synchronization is not immediate. That is, Replication is an asynchronous store-and-forward system. Changes are logged into a queue for processing, and then propagated to the replica libraries. The processing may take place almost immediately, or it may take place only during certain hours of the day, depending on your configuration parameters, the number and type of changes requested, the network load, and the availability of the replica libraries. For example, if a replica library is offline for maintenance (or a power failure), the update cannot be completed until the library is available again.

A replicated document's current status is reflected on all the participating library systems: if checked out, a document will be marked as checked out on all of these library systems. When a new version is checked in, that new version is replicated to all the participating library systems.

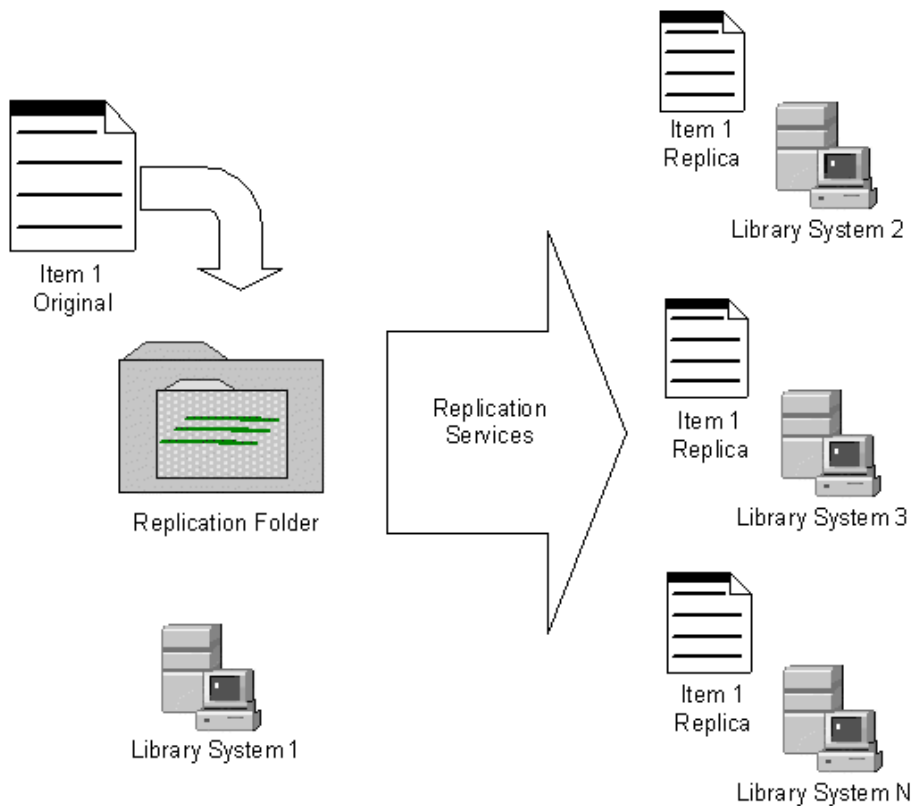

Replication Services Overview

Replication Services runs independently of the other library system services. Thus, Replication Services can continue running while other library system services are stopped and restarted and can automatically resynchronize with these library system services when they restart.

Using Replication Services can have a profound impact on your library system configurations and the hardware and software resources required. Take time to carefully plan your system before you implement replication in your network. Refer to [“Planning for Replication Services” on page 543](#) before you make any changes.

Notes

- For Replication to work correctly, each participating library system must have a unique name. Contact FileNet Professional Services if you have library systems with the same names and you need to implement replication.
- Replication Services is not a backup system. Use your database tools and file system backup tools to maintain proper backups of your libraries.

Replication Services Terminology

The following terms describe specific behaviors within Replication Services.

Term	Meaning
Original Object	The original object that is replicated to other libraries. Modifications made to a original object are replicated to all replica objects automatically by the Replication Daemon. Original objects were previously called source objects.
Original Library	The library system where the original object is added. Original documents and original folders are created or added on the original library system. Original libraries were previously called source libraries.
Target Object Replica Object	The replicated (copied) object. Also referred to as a replica. For example, a folder replica or document replica. Modifications made to a target object are not always replicated back to the original object or any other replicated objects by the Replication Daemon.
Target Library Replica Library	The library system where replicas are located. The replica is created and owned by the Replication Daemon on the target library.
Replication Daemon	The replication software responsible for maintaining consistency between original objects and target objects.
ReplDaemon User	The Replication Daemon uses the ReplDaemon user to log in and out of the participating library systems to perform replication operations. The ReplDaemon user is assigned an encrypted password and has Administrator access rights to the specified library system. Do not modify this password.
Administrative Domain	<p>A collection of library systems that share security features. Within an administrative domain, any changes to User, Group, or Group Member objects are automatically replicated to the library systems. Stored searches created with the System Administration Tool, Document Classes, and CVLs are also replicated across the domain. The initial user and initial user group (Admin and Administrators group) and their associated stored searches are not replicated.</p> <p>Administrative domains are useful in environments where original documents may be located in a remote location and modifications are performed locally. Refer to “Administrative Domains” on page 547 and “Replicating Objects” on page 550 for more information.</p>
Domain Master	The library system where an administrative domain is created and maintained. For ease of maintenance, use the Domain Master to create and manage users, groups, Document Classes, and CVLs for the administrative domain.
Outside an Administrative Domain	All library systems that are not members of an administrative domain and that are participating in replication. Users can view, print, or copy replica documents. Users make all modifications on the original document, and all other libraries contain view-only document replicas.

Term	Meaning
Inside an Administrative Domain	Replication features that apply only within an administrative domain. Users can check out, check in, and modify any document replica (whose original document is inside the administrative domain) from any library system within the domain, provided that the user has the appropriate access rights.
Replication Folder	Refers to a root-level folder that the administrator uses to designate where documents and subfolders are replicated. Once a folder is replicated, documents and subfolders can be added from any participating library. Participating libraries are listed in the folder's Comment field.
Recovered Library	The damaged library system that is being synchronized. This library had some or all of its data destroyed due to a database or disk crash or failure.
Current Library	A library system participating in replication administrative domain that is used to recover the damaged library. Updated content information is retrieved from this library and replicated to the recovered library to bring it to the current state.

Objects Supported for Replication

Replication Services always supports replicating the following objects between libraries:

- Folders
- Items
 - Documents
 - Compound Documents
 - Annotations for a Document
 - Published Documents
- Versions
- Custom property values when the same property exists on both libraries

Inside an administrative domain, these additional objects are replicated between the domain master and other libraries:

- Users
- Groups
- Group Memberships
- Searches stored at the user or group level creating using the System Administration Tools

- Default Item Access List
- Document Classes when those properties are identical on both libraries
- CVLs (Controlled Vocabulary Lists)

Administrative Domains

For purposes of replication, you can designate a collection of library systems as an *administrative domain*, which provides the following functionality:

- Users can check out and modify document replicas inside the administrative domain. Users can perform these operations from any library system within the domain (based on appropriate access rights).
- Users and groups are managed as a single security model. When you make changes to users or groups on their original library, the changes are replicated across all library systems within the domain. To simplify administration, migrate users and groups to the Domain Master using the USGRPMIG utility. The initial user and initial user group (Admin and Administrators group) and their associated stored searches are not replicated.
- Stored searches created with the System Administration Tools are replicated. Inside an administrative domain, Replication Services automatically replicates stored searches across all associated library systems for those properties that are identical on both libraries. If custom properties specified in a search do not exist on the target library, the search is not replicated.

Note Stored searches created with IDM Desktop are not replicated.

- Document Classes and CVLs are replicated within the domain provided that the custom properties exist on the target library system. Review the replication log for properties missing on the target library. It is the administrator's responsibility to ensure that the required custom properties are created on the target library.

Use the COPY_CP utility on the System Administration Tools CD to copy custom properties. Refer to [“COPY_CP” on page 323](#) for more information.

Administrative domains do not restrict replication of documents or folders to within a domain. You can replicate documents and folders to or from library systems in other administrative domains, or to library systems that are not members of an administrative domain. However, none of the domain-specific functionality applies outside of the domain.

For more information, refer to [“Administrative Domains” on page 547](#).

Administrative Domain Guidelines

- Users can modify replica documents inside an Administrative Domain. If your users only need access to view-only copies in the replica libraries, then you probably do not need to use an Administrative Domain.
- While users can checkout and modify documents from a replica library inside a domain, it is still best to add documents and folders only on the original library. See [Replicating Folder Structures](#) for more information.
- You can use an Administrative Domain to help synchronize users across library systems. If you have only a few users who need to participate in Replication Services, then you may have better results by not using an Administrative Domain. Instead, manually copy users from one library system to another.

- Be very careful using tools like LDAP or DIRSYNCH within an Administrative Domain. Run these tools (or manually update users and groups) only on the Domain Master. Due to latency issues, making changes on more than one library will cause significant problems.

Outside an Administrative Domain

Documents replicated to library systems outside of an administrative domain are view-only documents. All modifications must be performed on the original document. The replicas can be copied, viewed, or printed.

The Replication Daemon

When you install Content Services, a ReplDaemon user is automatically created. The Replication Daemon uses the ReplDaemon user to log in and out of the participating library systems to perform replication operations. The ReplDaemon user is assigned an encrypted password and has Administrator access rights to the specified library system. Do **not** modify this password.

The Replication Daemon maintains consistency between the original library and the target libraries. It does this by creating work requests that contain add, delete, or update information for a specific object.

For example, when an object is selected for replication, a work request is created by the Replication Daemon on the original library system for the Replication Daemons on the target library systems. The target Replication Daemon then logs into the object's original library system (as the ReplDaemon user) and performs the work request that adds, deletes, or updates the replica object.

Note To synchronize Replication Services among the participating library systems, it is mandatory that all ReplDaemon users have Administrator privileges to the library systems and that their passwords are not changed. For this reason, the password is automatically assigned during the server installation and is algorithmically derived and encrypted.

The Replication Home Server feature

You can use the Replication Home Server feature to ensure centralized management of documents and folders from the Domain Master. You can implement this feature on one or more replication folders on the Domain Master. On implementing this feature, all the subfolders and documents within a replication folder are automatically sourced on the Domain Master. Thereby you can ensure that all management tasks related to these subfolders and documents are possible only from the Domain Master.

Once you enable Replication Home Server, you can perform the following operations only from the Domain Master and not from any member library:

- Delete documents or subfolders within the replication folder.
- Modify access rights for the documents or subfolders within the replication folder.

For more information, refer to [“Replication Home Server” on page 557](#).

Managing Document Classes and CVLs

Document Classes and Controlled Vocabulary Lists (CVLs) are only replicated inside an administrative domain. Outside an administrative domain, you must copy Document Classes and CVLs to each library using the import and export tools available in CS Explorer.

Keep the followings notes in mind when working with Document Classes and CVLs in a replication environment:

- Create and maintain the Document Classes and CVLs on one library system. For best results, use the Domain Master. When adding existing libraries into a replication domain, use the Document Class and CVL migration tool to migrate administrative functions to the Domain Master.
- Use the CS Document Class and CVL Admin to make changes.
- When you makes changes with the CS Document Class and CVL Admin, you need to close the tool and restart it to see the changes.
- After making changes, wait for a few replication cycles to complete for the changes to be replicated to the other library systems. Any users with IDM Desktop who were logged on while you made changes will need to log out and log back into the library to see your changes.
- CVL datatypes are validated during replication. If CVLs on library systems A and B have the same name but different datatypes, the replication is canceled. If the datatypes are the same, the corresponding CVLData objects will merge. When replicating a CVLDATA object from library system A to library system B, on which there is a CVL whose name matches the parent on A (there should be) and the datatypes differ, the replication from A to B is canceled.
- You cannot delete a Document Class that is currently used by existing documents.
- Do not modify the privileges for the Document Class custom property. Only the Owner Privileges should be set to Read/Write: no one else should have write privileges.
- When you add a new library to an existing administrative domain, Replication Services uses the following logic to resolve duplicate Document Class and CVL definitions:
 - a. Document Classes and CVLs on the Domain Master are copied to the new library system. This includes Document Classes and CVLs that originate on the Domain Master and on the existing domain member libraries. The Domain Master objects overwrite any duplicates on the new library.
 - b. Unique Document Classes and CVLs that originate on the new library will be replicated to the other library systems within the domain during the next replication cycle.

Planning for Replication Services

Before you set up Replication Services, you need to carefully define your business requirements and verify that Replication Services solves the business problem. If so, make sure your library system servers, the Content Services Admin Tools, and the IDM Desktop clients are set up appropriately. In general, you will have to determine which objects to replicate and how to administer user access.

You need to consider the following:

- The scope of Replication Services you need.
- The configuration of existing library systems.
- The configuration of existing Content Services Admin Tools and IDM Desktop clients.
- The intended distribution of replicated documents.
- The impact on your existing network infrastructure and hardware.
- The impact on your current backup and recovery scheme.
- The nature of the library systems you will establish.

Careful planning is essential before configuring and using Replication Services successfully. Some options, such as administrative domains, cannot be changed once you configure them. Before enabling and setting up Replication Services, you should carefully consider the issues raised in the following topics. Refer to the [“Configuration Worksheets” on page 42](#) that you used to design your library systems to help answer these questions. Additional worksheets are provided for planning Replication Services. Refer to [“Replication Planning Worksheets” on page 593](#) for more information.

Note Contact FileNet Technical Support if you need assistance in implementing Replication Services at your site.

The Scope of Replication Services Needed

To define the scope of Replication Services needed for your enterprise, you need to carefully consider the purpose of replicating documents at your site and how your users will interact with the replicated documents. Use the following questions and the [“Replication Planning Worksheets” on page 593](#) to determine your needs.

- What is the reason for making duplicate documents available across library systems?
- Which sites and library systems should participate in Replication Services?
- Which documents or kinds of documents should be replicated?
- Will users need to modify replicated documents?
- Will users only need to view, print, or copy documents?
- Which users and groups should be able to replicate documents?
- Do the users and groups exist on the libraries that will participate in replication?
- What replication Administrative Domains should be established?

- On which replication folders, do you need to implement the Replication Home Server feature?

Existing Library Systems

Replication Services will affect your existing library systems. You may need to upgrade your system software and configurations, and your end users may need to change how they work with documents within your site.

- The participating library systems must use the same library system version. If your site uses a software patch, the same patch must be installed on all participating libraries.
- The participating library systems must use the same database type and release version of MSSQL or Oracle. FileNet does not support replicating to a different database type.
- Replication Services requires that each participating library system has a unique name. This is necessary to differentiate between library systems for replicas. Contact FileNet Professional Services if your enterprise currently has multiple library systems with the same name and you plan to implement replication.
- Replication Services will change the way your users understand the document management architecture at your site. The existing design of library and folder trees, for example, will probably be altered as authorized users and groups can add documents and subfolders to existing replicated folders.

When a folder is replicated, all its subfolders and documents are replicated. A user with access rights to a top level folder may not have access to a subfolder, but the entire structure is replicated and all subfolders and documents may be viewed based on their security.

- You may need to reconfigure existing users and groups across library systems. For example, you may have duplicate group names with different users in different library systems. Administrative domains provide a domain-wide method for administering groups and users across library systems. If you do not use administrative domains, you will need to administer changes manually to duplicate groups and users on each library system. Refer to [“Administrative Domains” on page 547](#) for more information.
- The users or groups adding documents to replicated folders must understand that the replicated document may be accessed by different users on the target library systems.

The Intended Distribution of Replicated Documents

Once you determine the items to be replicated, you need to control their distribution. These factors affect distribution:

- The Replication folders you establish.

You can designate multiple Replication folders, each replicating documents to a subset of the participating library systems.

- The access rights you grant users and groups to each of these Replication folders.

For example, you may want one set of authorized users and groups to be able to replicate documents only to the library systems referenced by Replication folder A, and another set of authorized users and groups to be able to replicate documents only to the library systems referenced by Replication folder B.

- The replication administrative domains you set up.

You can establish an administrative domain to ensure that users can access and modify any document on a library within a particular domain. Or, you can restrict replica access to viewing and printing by replicating to

libraries outside an administrative domain or by not using administrative domains at all. Refer to [“Administrative Domains” on page 547](#) for more information.

- The users and groups that exist inside an administrative domain and across the participating library systems.

Inside an administrative domain, Replication Services automatically replicates access list entries (Access Control object instances) between library systems, enabling you to manage security for all library systems within the domain as a single unit.

If you don't use administrative domains, or if documents are replicated outside of an administrative domain, Replication Services will not affect the existing security. You may need to create duplicate accounts on library systems outside the domain to provide view access to all intended users.

Impact on Network and Hardware Resources

Replication Services increases network traffic. Network outages and server down time affect synchronization across the participating library systems. For best results, you need a high-speed, reliable, and efficient network.

Replicas are copies of original documents and folders. Because users may access document replicas from different library systems and associated storage servers, you may need to change the following for existing library systems:

- Current load balancing required for your network.

Large numbers of documents being replicated during peak hours may place an additional load on your existing network resources. You can adjust the Replication Services configuration settings to control how frequently the Replication Daemon updates replicas in the system.

Documents that are expected to be modified frequently should probably not be replicated for purposes other than read-only: synchronization of the replicas across all of the library systems is not simultaneous. These operations require a minimum of one replication cycle to complete. For more information, refer to [“Replication Services Configuration Parameters” on page 565](#).

- Storage space demands on library system servers participating in Replication Services.

Due to the increased number of transactions on your property servers, you may need to double the disk space allocated to transaction logs for MSSQL databases.

Note Replication Services is *not* a backup system. Use your database tools and file system backup tools to maintain proper backups of your libraries.

Backup and Restore Operations

Replicas can be backed up and restored in the same way as all other library system objects and document content.

However, to maintain correct synchronization of replicas and their original objects under all circumstances (such as failure of a library system's host server), make sure you schedule backup operations between library systems participating in replication at the same time. Doing so means you will be able to synchronize restore operations on all these library systems, and thereby maintain inter-library data integrity.

If you do not synchronize backups between library systems, the following can occur if it becomes necessary to restore an administrative domain from backups:

- Replication Services may not be able to correctly resynchronize the replicas with their original objects (at least until the original object is again modified).

- Objects replicated since the last backup may be lost (at least until the original object is again modified).

This is a by-product of the way the Replication Daemon marks and queues objects for replication. When a user modifies an original object, the program creates a work request for each target library. When Replication Services successfully replicates that object, it marks the work request as completed. If you subsequently restore the target library system to a state before the object was replicated, the original library system has no way of knowing which objects might be missing on the target library system. Only when/if a user modifies the object again, will Replication Services generate a new work request and cause the object to be replicated again on the target library systems, thereby eliminating the discrepancy.

The Original Library System

Replication Services is based on the original object: for any replica, properties and modifications originate in the original object. This has particular effect on those objects that may be different between library systems:

- Users and groups.

Outside an administrative domain, the same users and groups generally do not match between library systems. The Replication Services configuration options `ReplicateItemACLs` and `ReplicateFolderACLs` specify how to define a document or folder replica's user and group access list entries. For more information, refer to [“Replication Services Configuration Parameters” on page 565](#).

- Document or folder titles.

Outside a replication administrative domain, users can modify only original documents or folders. To help your end users identify the original library for a document or folder, you can include an indicator in the document or folder title. Refer to [“Replication Services Configuration Parameters” on page 565](#) for more information on the `ItemTitleFormat` and `FolderTitleFormat` settings.

- Custom properties.

Replication Services does not automatically replicate custom property definitions between library systems, either inside or outside an administrative domain. However, if a custom property is defined, Replication Services will replicate the value of the custom property whenever a user adds or checks in the document.

We suggest you maintain a consistent set of custom properties across the participating library systems. To do so, you must add any necessary custom properties to the library systems before enabling Replication Services.

Use the `COPY_CP` utility on the System Administration Tools CD to copy custom properties. Refer to [“COPY_CP” on page 323](#) for more information.

If needed, you can rename custom properties using the System Administration Tools. Remember to change the display name for the property also.

Replication of custom property values requires that all the following criteria be identical:

- Property name
- Data type
- Length
- Parent object
- Multivalue setting

Administrative Domains

You can designate a collection of library systems as an *administrative domain*, which provides the following functionality:

- Original and replicated document versions can be checked out and modified. Users can check out, cancel checkout of, and check in documents inside the administrative domain. During the check in process, changes to the replica version are copied to the original and to all replicas within the domain. Users can perform these operations from any library system within the domain (based on appropriate access rights).

Note You must perform the check in or cancel check out operation on the same library system where you performed the check out.

- Users and groups are managed as a single security model. Replication Services automatically replicates the following between library systems inside an administrative domain:
 - Users
 - Groups
 - Modifications to users (except the Admin user)
 - Modifications to groups (except the Admin group)
 - Modifications to group membership

Refer to “[Managing Users and Groups](#)” on page 574 for more information.

- Document Classes and CVLs are replicated within the domain. Refer to “[Replicating Objects](#)” on page 550 for more information.
- Stored searches created with the System Administration Tools are replicated within the domain. Refer to “[Replicating Objects](#)” on page 550 for more information.
- The Domain Master is the library system where the administrative domain is created and maintained.

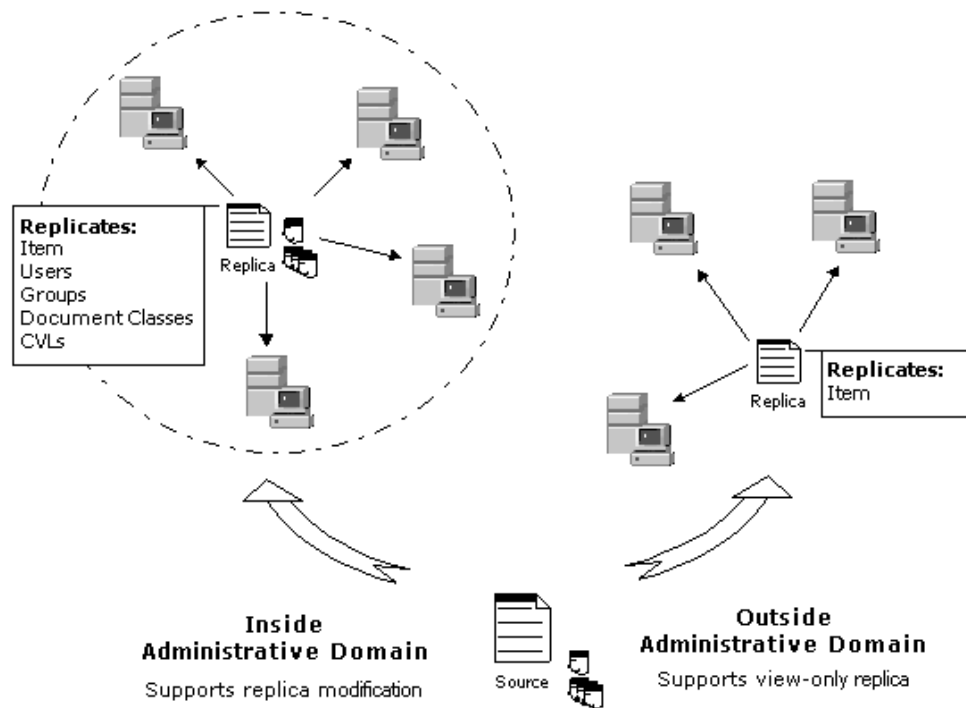

Administrative domains do not restrict replication of documents or folders to libraries within a domain. You can replicate documents and folders to or from library systems in other administrative domains, or to library systems that are not members of an administrative domain. However, none of the domain-specific functionality applies outside of the domain.

You can configure more than one administrative domain, but a library system can be a member of only one administrative domain.

Caution These restrictions apply to replication administrative domains:

- Once assigned to an administrative domain, a library system cannot be removed from that domain. Plan your domains carefully before you configure replication. Refer to “[Planning for Replication Services](#)” on page 543.
- A library system can be a member of only one administrative domain.
- If a duplicate user or group with the same name exists when you create an administrative domain or add libraries to an existing administrative domain, Replication Services designates the object with the earliest creation date as the original object and the remaining objects are overwritten. Review the replication log (**repl.log**) to identify how name conflicts were resolved.

For example, if a user named Danika exists on two library systems inside an administrative domain, the Danika user with the earliest creation date is designated the original User and is replicated to the other libraries. Check for any potential naming conflicts before configuring an administrative domain.

- If a duplicate DocClass or CVL with the same name exists when you create an administrative domain or add libraries to an existing administrative domain, the following logic is used to resolve the duplicate items:

- Document Classes and CVLs on the Domain Master are copied to the new library system. This includes Document Classes and CVLs that originate on the Domain Master and on the existing domain member libraries. The Domain Master objects overwrite any duplicates on the new library.
- If you added multiple libraries at the same time with duplicate Document Class or CVL names, then an error message is written to the replication log (**repl.log**) and the administrator must delete one of the objects from its library system. Review the replication log to identify name conflicts, and take appropriate action.

For ease of management, create all DocClasses and CVLs on the Domain Master before configuring the administrative domain. Use the DocClass/CVL Tool export feature to create export files for importing on the Domain Master. For more information, refer to the Content Services Admin Tools documentation.

Refer to “[Establishing a Replication Administrative Domain](#)” on page 562 for instructions on defining an administrative domain.

Replicating Objects

The objects that are replicated depend on whether you are replicating inside or outside of an administrative domain. Documents and subfolders within an administrative domain can be replicated to library systems outside a domain, but none of the domain features are supported.

Outside an Administrative Domain	Inside an Administrative Domain
Folders	Same as Outside a Domain, plus:
Items	User
<ul style="list-style-type: none"> Documents Compound Documents Annotations for a Document Published Documents 	Group
	Group Membership
	Default Item Access List
	Access Control List
Versions	Document Classes when properties are identical on both libraries
Custom Property values, if the same property exists on both libraries	CVLs (Controlled Vocabulary Lists)
	Search stored at the user or group profile created using the System Administration Tools

Replicating Documents and Folders

Documents and subfolders added to replication folders are replicated between libraries. Documents and subfolders can be added from any library system.

You use CS Explorer to configure the replication folder, but other client interfaces (such as IDM Desktop) display the replication folders you create. Replication Services then replicates the designated replication folder to all of the library systems specified. Each folder or document that is replicated retains its original library identity on all of the participating library systems. IDM Desktop displays the Replication folders with this icon:



IDM Desktop displays replication information for replication folders and documents. In the following example, the replication folder named Proposals exists on the library named Saloon and replicates to the library named Zipper:

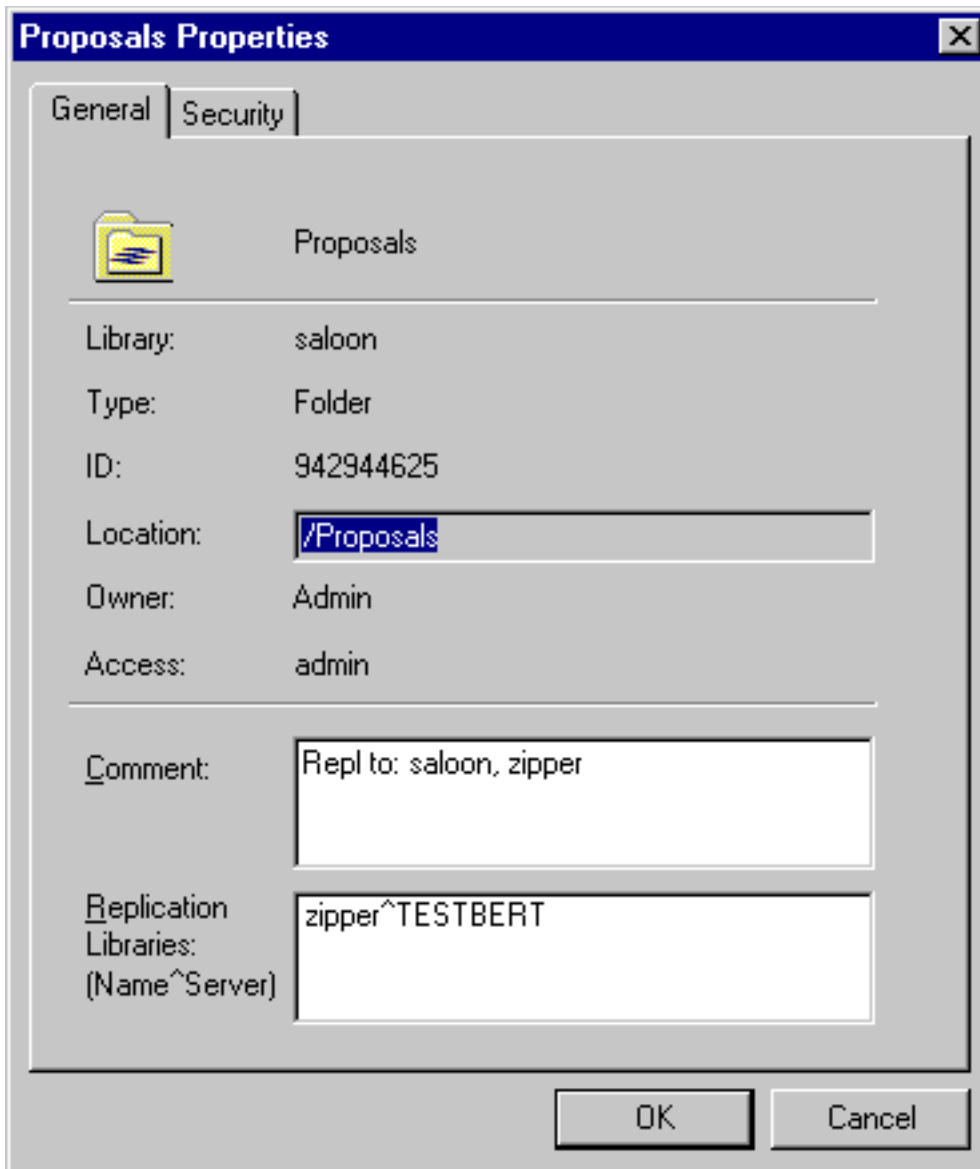

Note that the Item ID for the Proposals folder in the Saloon library is 94294465. You can determine if a folder is a replica or an original from its Item ID. An original replication folder or subfolder has a numeric Item ID. A replicated folder's Item ID begins with R, such as R38440d9a.

In the following example, the document named JanuaryReports exists on the library named saloon as a replicated document. It is replicated from the library named boomtown:

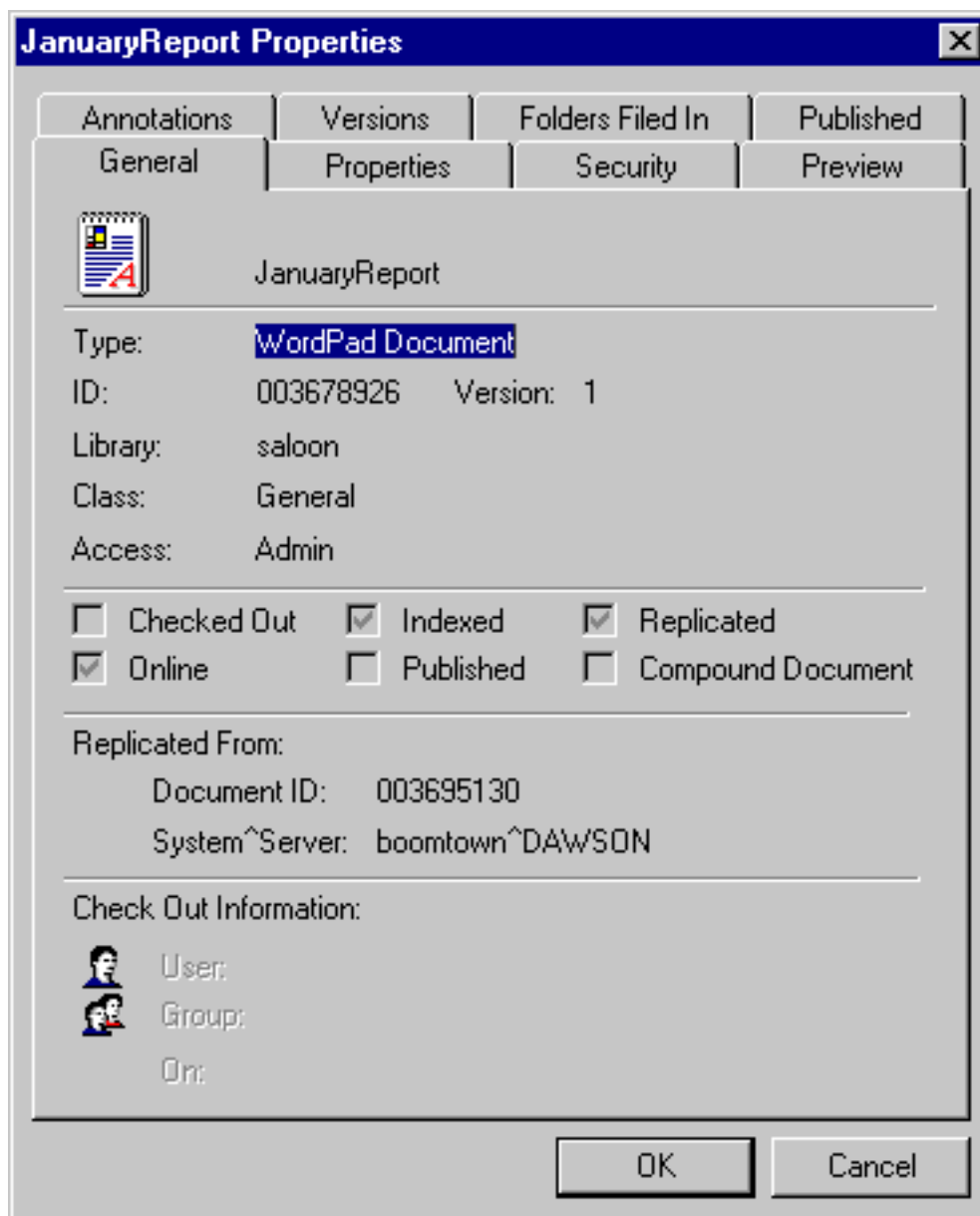

All of the objects (subfolders and documents) existing or subsequently placed in the replication folder are also replicated to the other library systems. For folders, this may be a single folder or a hierarchy (tree) of folders. A replication folder's tree structure is also retained across the participating library systems. Users must have Author access to the replication folder to add documents or folders for replication. It is possible to file a document in the target replication folder, and Replication Services will replicate it to the other libraries.

While users can check out and modify documents from a replica library inside a domain, it is still best to add documents and folders only to the original library.

There can be one or more replication folders for a library system, with each replication folder referencing different library systems.

Note If you attempt to copy or drag a replicated folder from one Replication folder tree to another, an error message will be returned.

Replicating Compound Documents

Compound documents are replicated both inside and outside of an administrative domain. When a user places a compound document into the replication folder, the compound document is replicated to other libraries. The links between the parent document and any child documents are maintained in the replica.

For best results, follow these guidelines:

- Keep the parent document and all of its child documents in the same folder in the same original library.

Note In case the child documents for a compound document are not kept in the replicated folder, the links between parent and child documents will not be maintained in the replica.

- Make all changes on the original library (even inside an Administrative Domain).

It is safe to check out and modify the content of a parent or child document from any library where it appears, but changes to the linkage between documents (including OLE embedding) should only be made on the original library. Since some types of links may not stand out upon casual inspection, it is safest to make all changes on the original library.

Note You cannot use a replicated document to create a compound document, and you cannot change the links within a replica of a compound document. You can only make these changes in the original document.

Replicating Published Documents

Published Documents are replicated both inside and outside of an administrative domain. When a user places a published document into the replication folder, the published document is replicated to other libraries.

The relationship between a published document and its original document is not replicated. That is, the published document and its original document are considered as separate unique documents. To replicate both documents, you must place both documents into the replication folder.

Replicating Document Annotations

Documents and their associated annotations are replicated both inside and outside of an administrative domain. When a user places an annotated document into the replication folder, the annotations are replicated with the document.

Note You cannot change a replica's annotation links. You can only make these changes in the original document.

Replicating Document Classes and CVLs

Document Classes and Controlled Vocabulary Lists (CVLs) are only replicated inside an administrative domain.

When you add or change a Document Class or CVL, the changes are replicated within the domain. If a specific custom property required by a Document Class does not exist on a target library system, that property is not replicated to that library system. Replication Services logs a warning that the replication of the Document Class is incomplete, and that it will attempt to resolve it at a later time. Review the replication log (**repl.log**) to determine which custom property is missing or not identical on the target library.

You must change a Document Class or CVL definition on the original library. For ease of management, create all Document Classes and CVLs on the Domain Master. Before creating an administrative domain with existing libraries, use the DocClass/CVL Tool export feature to create export files for importing on the Domain Master. For more information, refer to the FileNet Content Services Admin Tools documentation.

Use the Document Class and CVL migration tool to administer Document Classes and CVLs from the Domain Master.

When you add a new library to an existing administrative domain, Replication Services uses the following logic to resolve duplicate Document Class and CVL definitions:

1. Document Classes on the Domain Master are copied to the new library system. This includes Document Classes that originate on the Domain Master and on the existing domain member libraries. The Domain Master objects overwrite any duplicate Document Classes on the new library.
2. CVLs on the Domain Master are copied to the new library system. This includes CVLs that originate on the Domain Master and on the existing domain member libraries. The Domain Master objects merge any duplicate CVLs regardless of datatype or values. As a result, you may have CVL data that originates on different libraries.
3. Unique Document Classes and CVLs that originate on the new library will be replicated to the other library systems within the domain during the next replication cycle.

Do not add multiple libraries at the same time. Error messages are written to the replication log (**repl.log**), and the administrator must delete one of the objects from its library system. You cannot delete Document Classes that are currently used by existing documents. Review the replication log to identify name conflicts.

Outside an administrative domain, you must copy Document Classes and CVLs to each library using the import and export tools available in CS Explorer. For more information, refer to the Content Services Admin Tools documentation.

A replicated document can reference a Document Class or CVL that does not exist on the target library system. IDM Desktop will display the default Document Class for that library system to the document.

For more information, see [“Managing Document Classes and CVLs” on page 542](#).

Replicating Custom Property Values

Custom property values are replicated both inside and outside of an administrative domain. Custom property values are replicated only if the same properties already exist on the target library systems.

The Replication Daemon attempts to locate the custom property on the library system. The property name, data type, length, parent object, and multivalue setting must be identical for the values to be replicated. If a custom property match is not found, the value of the custom property is not replicated with the document.

You need to set up and maintain a consistent set of custom property values across the participating library systems. To ensure consistency from the start, you must add any necessary custom property to the target library systems before enabling Replication Services.

Use the COPY_CP utility on the System Administration Tools CD to copy custom properties. Refer to [“COPY_CP” on page 323](#) for more information.

Note The custom properties defined on a target library affect how document properties, stored searches, Document Classes, and CVLs are replicated.

Replicating Users and Groups

Users and groups are only replicated inside an administrative domain.

When you add or modify a User, Group, Group Member, or Access Control object on any library system, Replication Services automatically replicates those objects across all participating library systems. The initial user and initial group (Admin and Administrators group) are not replicated. However, a user who is a member of the Administrators group will be replicated and group membership on the target will not include the initial group (Administrators group).

You should check for potential user and group naming conflicts before configuring an administrative domain. When more than one user or group object of the same name exists inside an administrative domain, Replication Services designates the object with the earliest creation date as the original object and the remaining objects as replicas. For example, if a user named Danika exists on two library systems inside an administrative domain, the Danika user with the earliest creation date will be designated the original User object instance, and the other Danika user will be designated a replica of this object instance.

Use the user/group migration utility USGRPMIG to migrate administration of users and groups to the Domain Master.

Caution Be sure to check that user and group names existing in different library systems actually belong to the same individuals. Otherwise, the Access List and the Default Item Access List may assign inappropriate access rights during replication to particular user or group replicas. For example, Replication Services could inadvertently assign user or group replicas viewer rights to documents and folders they should not be able to view.

For best results, you should use the Domain Master library system to add new users and groups to the domain. You can add new users and groups to the administrative domain from any library system within the administrative domain.

Inside an administrative domain, the Access Control object instance for a user or group is also replicated, with maximum access rights set to Author.

Outside of an administrative domain, Replication Services does not replicate users and groups. You must add such objects manually to all participating library systems, making sure to duplicate associated properties as appropriate for your site.

Replicating Stored Searches

Stored searches created with the System Administration Tools are replicated within an administrative domain.

All stored searches are automatically replicated to the other participating library systems if the custom properties used in the search already exist on the target library systems. The property name, data type, length, parent object, and multivalue setting must be identical for the values to be replicated. If a custom property match is not found, the search criteria is not replicated.

Users can change the Comments on a replica of a stored search, but the changes are not replicated to the original or other target libraries.

Note The custom properties defined on a target library affect how stored searches are replicated. Inside an administrative domain, Replication Services automatically replicates searches if all custom property values used in the search already exist on the target library.

Replicating Document Item and Version Properties

You can make changes to item and version properties for original documents. However, you must check out and check in the original document from the original library to replicate your changes to the respective target libraries. If you do not check in your changes, they are not replicated to the target libraries until the document is checked in again.

For document replicas, you make changes to the version properties during check in. Item properties cannot be changed on document replicas. Any changes you make to item properties on a replica are temporary, even if you check in the replica. Item properties on a replicated document are always overwritten by the Replication Daemon when it updates the replica.

Note The Title value of a replica document is supposed to be blank if it is blank in the source document. But if the following conditions apply, you will instead see the target Item ID of the replica document in place of a blank Title value:

- Replication Services is shut down on the source library before you add the document.
- You add the document to the source library using IDM Desktop, assigning it a Doc Class containing an optional Title parameter that you leave blank.
- Replication Services is restarted on the source library.

Replication Home Server

Administrative domains offer centralized management of objects from the Domain Master library. However, if the original folder or document object resides on an in-domain member library, you cannot perform all the management tasks from the Domain Master that has a replica of the object. Tasks, such as deletion of the object or granting access rights to the object, can be performed only from the library where the object originated or was sourced.

To overcome this problem and ensure centralized management of documents and folders from the Domain Master, the **Replication Home Server** feature is used on the Domain Master. On using this feature, the Domain Master is referred to as **Home Server**.

Centralized management of documents and folders

When the Replication Home Server feature is implemented on one or more replication folders on the Domain Master, the folder is referred to as a Home Server enabled replication folder. This feature ensures that all the documents and subfolders within a replication folder are automatically sourced to Home Server. In other words, all management tasks related to these subfolders and documents are possible only from Home Server.

Any subfolder or document that you add to a Home Server enabled replication folder will be sourced on Home Server, regardless of the library system where it was originally added. If a document or a folder is added from a member library to a Home Server enabled replication folder, it is first replicated only to Home Server. The original document or folder in the member library system is then converted to a replica and Home Server stores the original document or the folder. The replication of this document or folder to the remaining target libraries is then initiated from Home Server.

The following figure illustrates how documents and subfolders are managed when the Replication Home Server feature is enabled on a replication folder.

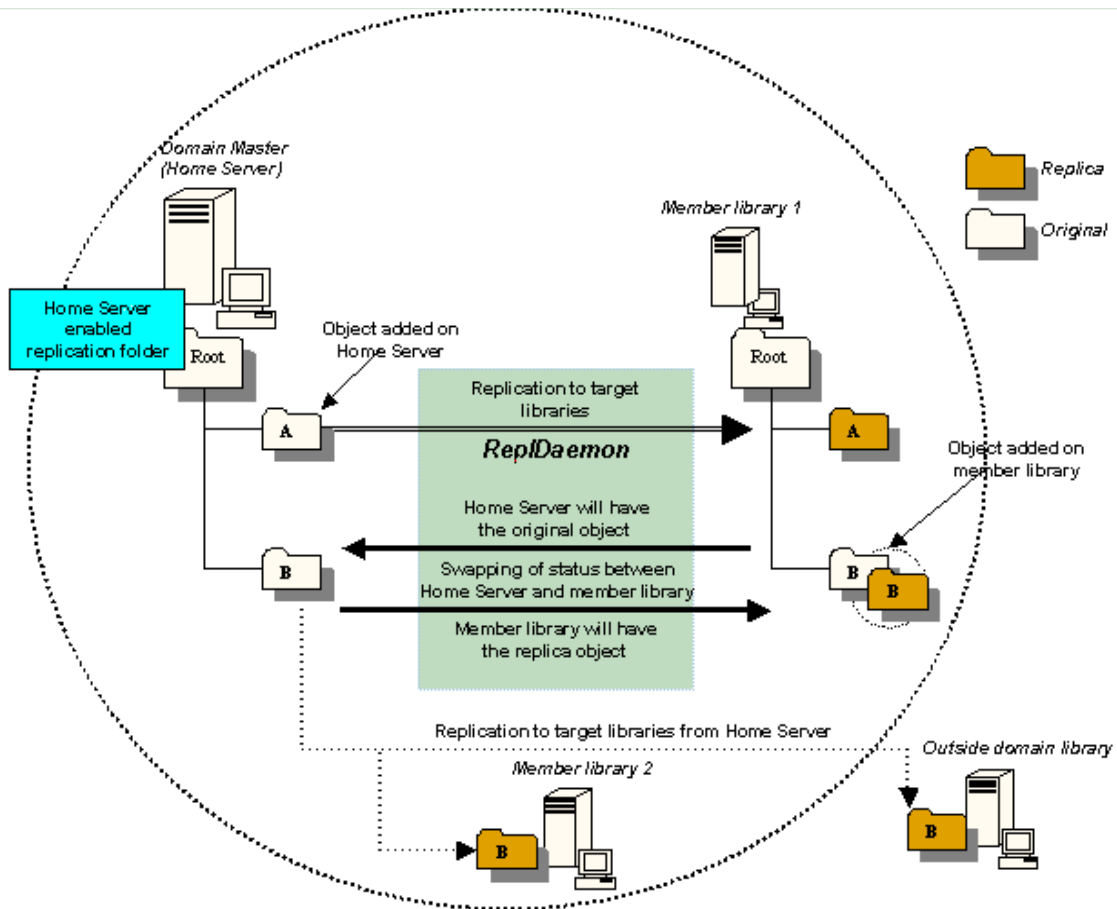

Note In the above figure, reference to the term "object" is restricted to documents and subfolders.

Adding subfolders and documents on an offline Domain Master

If the Domain Master is offline due to reasons, such as network problem, Replication Home Server feature allows you to add objects to Home Server enabled replication folders, on the Domain Master, from any member library participating in replication. When the Domain Master is restored online, the newly added document or folder is automatically sourced to the Domain Master and replicated to all target libraries from the Domain Master.

Applicable only to member libraries within the administrative domain

The Replication Home Server feature is applicable only within an administrative domain. You can source only those documents and subfolders to Home Server that you add from the member libraries and not from outside domain libraries. However, an outside domain library can act as a target library to replicate the documents or subfolders from Home Server

Refer to “Enabling Replication Home Server” on page 566 for instructions on enabling the Replication Home Server feature on replication folders.

Setting Up Replication Services

Replication Services is automatically installed. However, to use Replication Services, you must enable and configure the service.

To set up, configure, maintain, and use Replication Services, you need the following:

- Two or more participating library systems with unique names. Contact FileNet Professional Services if your site has library systems with the same name.
- The participating library systems must use the same database type and release version, MSSQL or Oracle. FileNet does not support replicating to a different database type.
- The participating library systems must use the same library system version. If your site requires a software patch, the same patch must be installed on all participating libraries.
- For administrators, install the Content Services Admin Tools on at least one administrative client.
- For users, install a client interface to the library systems, such as IDM Desktop.

To set up Replication Services

1. Plan your replication requirements carefully. Refer to [“Planning for Replication Services” on page 543](#).
2. Review your replication plan with FileNet Technical Support. The support technicians can help you avoid potential configuration problems. Refer to Support Programs after logging in to the [FileNet Worldwide Support](#) web site.
3. Back up all library systems that will participate in Replication Services. Be sure to archive the resulting backup files accordingly. (For details, refer to [“Restoring the Database” on page 284](#).) This precaution ensures that you can recover fully from configuration mistakes such as setting up incorrect administrative domains.
4. Ensure that Replication Services is stopped on all participating library systems.
5. Configure the Oracle database for Replication Services. Refer to [“Editing the tnsnames.ora File for Replication Services” on page 561](#).
6. (Recommended) Copy/create a common set of custom properties, Document Classes, and CVLs on the participating library systems. The custom properties must match in name, data type, length, parent object, and multivalue setting. The CVLs should match in datatype.

If custom properties do not match, those properties are not replicated. If the duplicate CVLs do not match on datatype, the values are still merged, and unpredictable results occur. For example, if a numeric CVL is merged with a string CVL of the same name, the string values will produce errors on the system defined to use numeric values.

- To copy custom properties, use the COPY_CP utility on the System Administration Tools CD to copy custom properties. Refer to [“COPY_CP” on page 323](#) for more information.
- To copy Document Classes and CVLs:

Use the DocClass/CVL Tool export feature. For more information, refer to the Content Services Admin Tools documentation.

7. Use CS Explorer to enable Replication. Log in to each library system that will participate in Replication Services, and set the Replication Enabled? property to Yes in the System object.
8. (Optional) Establish the administrative domain. Refer to “[Administrative Domains](#)” on page 547. Add all appropriate member libraries.
9. Configure Replication Services settings. You can specify log file settings, activity intervals, folder and document title settings, and default access rights for replicas.
 - For Windows, use the CS Configuration Tool. Refer to “[Replication Services Configuration Parameters](#)” on page 565 and the *CS Configuration Tool Online Help* for more information.
 - For UNIX, edit the `$IDMDS_HOME/dsconf.ini` file. Refer to “[Replication Services Configuration Parameters](#)” on page 565 for more information.
10. (Optional) If you are using an administrative domain, start the Library Services on the Domain Master. Then start each member library system one at a time. After adding each library, wait one or two replication cycles. Then review the replication log (**repl.log**) and take appropriate action if needed. Add additional libraries one at a time as needed.
11. Configure the root-level replication folders. Refer to “[Configuring Replication Folders](#)” on page 563.

Allowing for Replication Latency

When a user changes an item in a library, a work order is generated in the system to duplicate the change in the specified replication libraries. For example, when a user drags a document into a replication folder, a work order is generated to add a copy of the document to the specified replication libraries. Network traffic, library system down time, and Replication configuration parameters affect the delay between the time a change is requested and when the work order completes processing on all systems.

There is no direct feedback from the system that alerts the user or the administrator that the work order has been completed. The only way to determine when the changes have been fully propagated across all participating replica libraries is to log into each library and confirm that the new or updated item exists in each library.

When the user makes additional changes to a document or item, more work orders are created and processed. If a user attempts to make additional changes to a document or item before the earlier work order is completed, the new work orders can become stuck in the work order queue and block all processing in the queue.

For example, if a user adds a document to a replication folder, and then immediately attempts to move or delete the document before the document is replicated to all libraries, the replication queue may hang. The system attempts to begin processing the second work order, but since the document does not yet exist in all libraries, the move or delete operation cannot proceed. The user can still see and manipulate the original source item, but the replication process halts until FileNet Technical Support can intervene.

If you are using an administrative domain, the latency period also applies to changes to users and groups.

Replication latency also effects indexing on the replica libraries. Users will not see accurate searches on documents until after the indexes on the target libraries have been updated.

Wait for changes to replicate across all library systems before requesting additional changes.

Configuring Latency

The Content Services Configuration Tool Replication Tab settings for Wakeup Seconds, Remote Interval, and Run Times affect the latency time between when a change is requested and when the change appears on all participating libraries.

For best results, use the default configuration settings. When replication runs continually all day, there is usually enough time to complete all the work orders in the replication queue.

If you change the configuration settings, make sure that you allow ample time for all replication work orders to complete. If the window for Run Time is too small, then all the work orders in the queue may not be processed, and your libraries will never be synchronized.

For very low-volume environments (less than 20 items updated per day), you can limit the Run Time to off-peak hours.

Bulk loading documents, folders, or user changes (in an Administrative Domain) can significantly slow down your system. If you need to bulk load thousands of documents for replication or make a large number of changes, you should wait until off-peak hours.

A document can arrive at a replica library before its folder does. You can search for the document in the library even if the folder has not yet been created.

Configuration Results

Replication Services configuration information is stored in the following locations:

Windows	UNIX
<i>drive:\filenet\repl</i>	<code>\$IDMDS_HOME/librarysystem/repl/pbin</code>
<i>drive:\filenet\repl\repl.log</i>	<code>\$IDMDS_HOME/librarysystem/repl/pbin/repl.log</code>
Windows Registry	<code>\$IDMDS_HOME/dsconf.ini</code>

Replication Services also does the following:

- (For Windows installations) Creates subdirectories for each library system participating in Replication Services. Initially, there will be only a subdirectory for the library system specified for this installation. When the administrative client specifies the additional libraries participating in Replication Services, the program creates subdirectories for each of these library systems.
- Creates a ReplDaemon user in the library system. The ReplDaemon user has Admin access rights to the library system, which must be retained so that Replication Services performs as expected. Do **not** modify the ReplDaemon user password.

Editing the tsnames.ora File for Replication Services

For Replication Services to work with an Oracle database, you need to modify the **tsnames.ora** file.

Edit the *oracle_dir/network/admin/tsnames.ora* file to include all other library systems and property servers to which documents will be replicated. Make sure that in each source library system's tsnames.ora file you include all target library systems and property servers.

For example, you would add or change the following lines for each library system's property server taking part in replication:

```
librserv =
(DESCRIPTION =
  (ADDRESS_LIST =
    (ADDRESS =
      (PROTOCOL = TCP)
      (HOST = librserv)
      (PORT = 10040)
    )
  )
(CONNECT_DATA = (SID = saro)
)
)
```

where *librserv* is the host name of the property server.

Establishing a Replication Administrative Domain

Caution Plan your domains carefully before you configure Replication Services. You cannot undo your changes to an administrative domain.

- A library system can belong to only one administrative domain.
- Once assigned to an administrative domain, a library system cannot be removed from that domain. Refer to [“Planning for Replication Services” on page 543](#) and [“Administrative Domains” on page 547](#) for more information.
- The users and groups assigned to any library system in an administrative domain must have network access to all library systems in the domain.
- Verify that you performed the setup steps outlined in [“Setting Up Replication Services” on page 559](#).

To establish a replication administrative domain:

Note For tool-specific instructions, refer to *CS Explorer Online Help*.

1. Back up all library systems that will be in the administrative domain.
2. Make a list of the library systems that will be in the domain, and complete the Administrative Domains worksheet. Refer to [“Administrative Domains Worksheet” on page 598](#).
3. Verify that the Storage Manager and Content Search Manager for the participating library systems are running.
4. Decide which of the participating library systems to designate as the Domain Master library, and start Replication Services for this library only.
5. Start CS Explorer and log in to the Domain Master library as a member of the Administrators group.
6. Select Tools > Replication Domain Administration, and add libraries to the domain. You must have Admin access rights to any library system that you include in an administrative domain.

Caution When adding a library system to a replication (administrative) domain via the Replication Domain Management tool, do not modify the CS-generated Comment field, which appears in the Other Systems list entry for the added library system. In particular, if you modify the Comment field by removing the bracket-delimited identifier, the added library system will not appear in the Domain Members list. That is, if you exit the Replication Domain Management tool and then launch it again, the added library system will not be in the list, even though it acts as a normal library system in the domain.

7. Select one of the following password modes for this administrative domain to specify how users in this administrative domain can change their passwords and how (or whether) these changes are synchronized across the member library systems:
 - **Source Library**
Users can change their password only when logged in to their source library system. When a user changes a password, Replication Services replicates it across all other member library systems.
Note There will be some delay in effecting this change across participating library systems. This will depend primarily on the synchronization settings for the replication service at each library system.
 - **Any Library**
Users can change their password when logged in to any member library system. When a user changes a password, Replication Services replicates it across all other member library systems.
Note Problems can occur if conflicting password changes are made at more than one member library system within the latency period necessary to replicate the change.
 - **Library Specific**
Users can create distinct passwords for each member library system. Users can change their password for any member library system and have it apply only to that library system. When you add a new member library system to this administrative domain, the passwords for all users replicated to the new member library system are set to their source library system password assignment.
8. Select one or more available libraries to add to your domain. If the library you need does not appear in the list, click Add System to define the missing library.
9. Add the selected library to the list of Domain Members.
10. Click Done to confirm the domain membership assignments.

Configuring Replication Folders

The term Replication Folder refers to a root-level folder that the administrator uses to designate the participating libraries where documents and subfolders are replicated. The Replication Daemon copies this folder and its contents to all the participating library systems. Users with appropriate access rights can add documents and subfolders to the replication folder from any participating library.

IDM Desktop displays the replication folders and subfolders with this icon:



You can name the replication folder in any manner you choose. You can include information that identifies the folder as a replication folder, or you can use the replication configuration setting for Folder Title Format to add information to the replicated folder title. For more information, refer to [“Replication Services Configuration Parameters” on page 565](#).

You can designate multiple replication folders, each referencing different target library systems. By designating multiple replication folders and library system associations, you can determine the distribution of replicas. For example, you might have one replication folder that references library systems A, B, and C, another replication folder that references library systems C and D, and another that references library systems B and D.

You can create a replication folder even if Replication Services is not enabled for that library (that is, the Replication Enabled? property in the System object is set to No). If users add documents to such a replication folder, the documents are queued for replication. Once you set the Replication Enabled? property to Yes and the Replication Daemon is started, the documents are replicated.

Note For tool-specific instructions, refer to *CS Explorer Online Help*.

To create a replication folder:

1. Verify that the appropriate library systems participating in Replication Services are running and accessible.
2. Start CS Explorer and log in as a member of the Administrators group.
3. Select Tools > Folder Administration, and at the root (top) level add a new folder or select an existing folder to designate as a replication folder.

If you choose to use an existing folder, all the existing subfolders and documents will be replicated. This may lead to unintended consequences. Refer to [“Managing Replication Folders” on page 570](#) for more information.

4. Right-click this folder, and then select Replication.

A dialog box opens, listing the library systems participating in Replication Services. If the library you need does not appear in the list, click Add System to define the missing library.

5. Add the selected library to the Replicate To list. If needed, you can remove a library system from the Replicate To list.

Note If you want to enable Replication Home Server on the replication folder, select the Enable Home Server check box. This will ensure that all documents and subfolders within the replication folder are sourced on the Domain Master. To know more about this feature, refer to [“Replication Home Server” on page 557](#) and [“Enabling Replication Home Server” on page 566](#).

6. Click Done.

Replication Services automatically creates a copy of the replication folder on each of the specified library systems, and the Replication Daemons replicate any subfolders or documents added to the replication folder.

Note There will be some delay in effecting the replication across participating library systems. The delay depends primarily on the synchronization settings for Replication Services on each library system. Do not rename or delete a replication folder while it is being replicated to participating library systems. For more information, refer to [“Replication Services Configuration Parameters” on page 565](#).

Replication Services Configuration Parameters

You can configure these replication settings for a library system:

- Interval and frequency of Replication Daemon activity
- Log file name, location, size, and related options
- Information to include in titles of replicated folders and items
- Storage and archive categories
- Index settings
- Default access rights for replicas
- Default online limit

For a library system running on HP-UX, the Replication Services configuration settings are saved in the **\$IDMDS_HOME/dsconf.ini** file. You must edit this file to change any settings. Refer to [“Replication Initialization Parameters”](#) on page 146.

Enabling Replication Home Server

Replication Home Server can be enabled on one or more replication folders on the Domain Master. When you enable Replication Home Server on a replication folder, the entire replication tree, including the subfolders and documents within the replication folder, will inherit the characteristics of this feature.

Refer to “[Replication Home Server](#)” on page 557 to get an overview of the Replication Home Server feature.

Notes

- You can enable Replication Home Server only on replication folders existing on the Domain Master. If you try to enable Replication Home Server on a member library system, you'll get an error message.
- Only Administrators can enable Replication Home Server on a replication folder.

There are two ways to enable Replication Home Server

- You can enable Home Server using Folder Administration window while configuring the existing folders for replication.
- You can enable Home Server on already replicating folders using the HMSRVMIG command utility.

Using the Folder Administration window

The Folder Administration window can be used in any of the following situations:

- A root folder exists on the Domain Master and is not replicating to any library. You want this folder to replicate to one or more member libraries and want that any new document or subfolder added to this replicating root folder should be sourced on the Domain Master.
- A replication folder on the Domain Master is replicating only to outside domain libraries. You want to include one or more member libraries in the replication and want that any new documents and subfolders added to the replication folder be sourced on the Domain Master.

Before you start

- Identify the replication folder(s) on the Domain Master on which you want to enable Replication Home Server.
- Identify the target libraries that you want to include in replication.
- Make sure that you include at least one member library in the list of target libraries.

To enable Replication Home Server using the Folder Administration window

1. Start CS Explorer and log in as an administrator to the Domain Master library where you want to set up Home Server enabled replicated folder. From the Tools menu, select **Folder Administration...** The Folder Administration dialog box opens.
2. Select the root folder on which you want to enable Replication Home Server and select **Replicate** from the Context menu.

The **Folder Replication Settings** dialog box is displayed.

3. Select the **Enable Home Server** check box.

Note This check box is disabled if you try to enable Replication Home Server on a root folder existing on a member library or an outside domain library. The check box is also disabled for replication folders on the Domain Master that are already replicated to member libraries.

4. A list of library systems is displayed. From this list, select the library systems, where you want the selected folder to be replicated. If you do not find the required library in the list, click the Add System button to add the required library.
5. Click OK.

Using the HMSRVMIG utility

The HMSRVMIG utility enables you to source all the documents and subfolders within a replication folder from member libraries to Home Server. This utility is useful when the source of the documents and subfolders within a replication folder is scattered across member libraries and the Domain Master.

The HMSRVMIG utility is used in any of the following situations:

- A replicated folder exists on a member library and this folder is already getting replicated to other libraries in the domain. You want this folder, its levels and sublevels, and any new additions to this folder to be sourced on the Domain Master.
- A replicated folder exists on the Domain Master and is already replicated to other member libraries in the domain. You want this folder, its levels and sublevels, and any new additions to this folder to be sourced on the Domain Master.

Pre-requisites for running the HMSRVMIG utility

Before you run the utility, you should ensure that the following pre-requisites are fulfilled:

- All target libraries should be available and connected to Home Server: All the documents and subfolders within a replication folder have to be sourced on Home Server. All the target libraries for this replication folder must to be updated about the swapping of status between Home Server and the original member library. It is necessary that all target libraries are available and connected to Home Server, else the sourcing of documents and subfolders to Home Server will not be completed.
- User logons should be disabled on all the participating libraries: Disabling user logons ensure that users do not perform any operations on any document or folder marked for migration.
- No pending work requests for any document or folder that has to be migrated: Any pending work request for a document or folder to be migrated, will fail if the document or folder is migrated before the request is processed. This will cause inconsistent object state between the member library and Home Server.

Note You can use the ReplMon utility to check for any pending work requests.

- Create backups for all target libraries: You should have backups of all target libraries participating in the replication of the replication folder on which you plan to run the utility. In the absence of backups, you will not be able to restore the libraries to the original state, if the utility does not complete successfully.
- (Recommended) Run the Home Server Check (HMSRVCHK) utility: This utility checks all the documents and subfolders within the replication folder and generates a list of all subfolders and documents that will be sourced on Home Server on running the HMSRVMIG utility and the documents and subfolders that have exceptions.

The subfolders and documents with exceptions will not be sourced on Home Server. Once the list is available, you should resolve the exceptions for the documents and subfolders that you want to source to Home Server. (Refer to “HMSRVCHK” on page 361 to learn more about this utility and how to run this utility.)

Note If you resolve the exceptions after running the HMSRVMIG utility, the subfolders and documents with exceptions will not be sourced on Home Server, till you run the HMSRVMIG utility again.

Working of the HMSRVMIG utility

While running the HMSRVMIG utility, you must specify the ID of the replication folder on which you want to enable Home Server. This is irrespective of the folder existing on a member library or Home Server, you need to specify the ID assigned to that folder on Home Server.

The utility checks all the subfolders and documents within the replication folder, to find their source library and perform one of the following:

- If an object is sourced on the Domain Master, the object is left unaffected.
- If the utility finds an object sourced on a member library, it selects that object for sourcing it to Home Server. The object status is swapped between the member library and Home Server. After the swapping, all target libraries are updated for the change in the source of the object.
- If the utility finds an object sourced on an outside domain library, it considers this object as an exception to migration. Such object is not sourced on Home Server; instead the original object is left on the outside domain library with the replica on the Domain Master.

The following figure depicts how the utility handles different documents and subfolders.

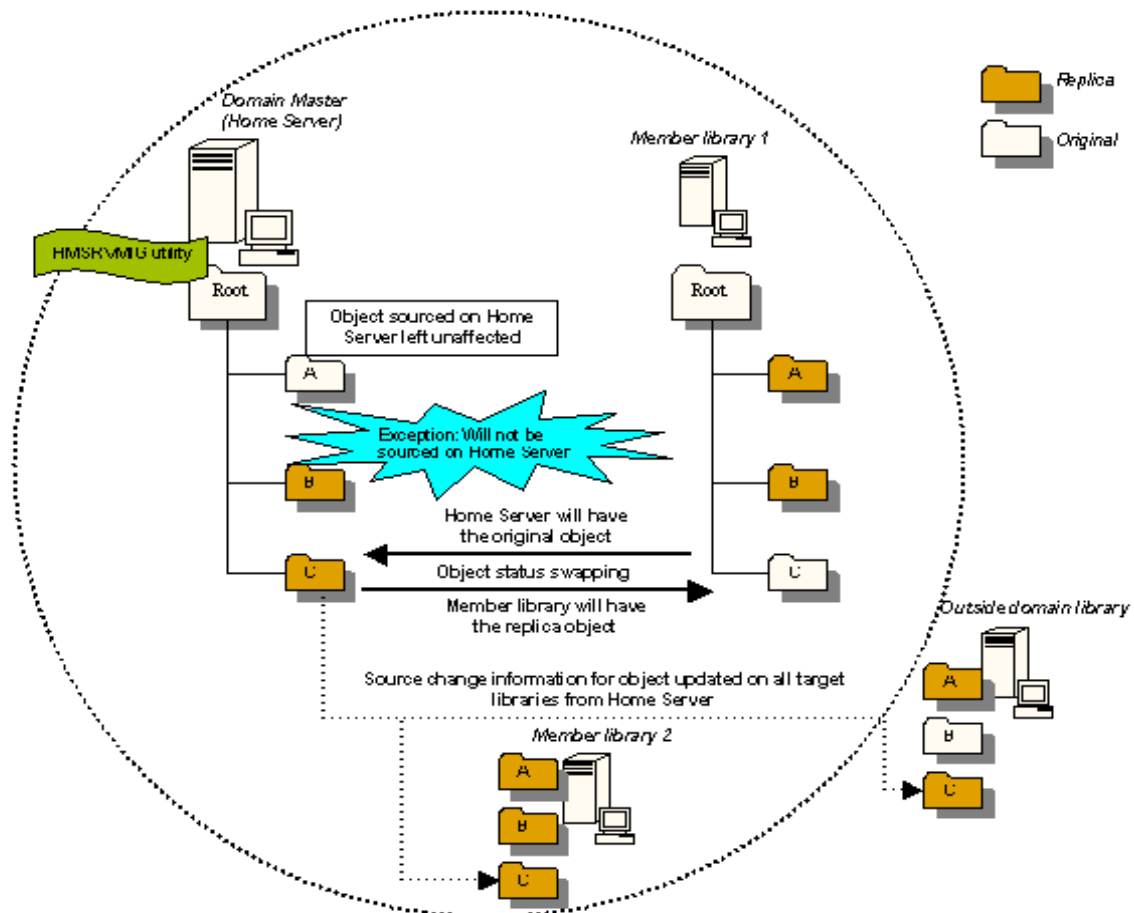

Note In the above figure, reference to the term "object" is restricted to documents and subfolders.

Exceptions to migration to Home Server

The following documents and subfolders are considered exceptions and are not migrated to Home Server:

- The documents and subfolders that are sourced on an outside domain library.
- The documents that have been filed to a replication folder, which is not Home Server enabled.
- Any document participating in a compound document as parent or child.
- A document or a subfolder with pending work request(s) for which the Replication Daemon has tried maximum number of times to complete the request(s) and failed.

Note The above-mentioned exceptions are applicable while running the HMSRVMIG utility as well as while adding a document or a subfolder to a Home Server enabled replication folder.

Refer to “HMSRVMIG” on page 365 to learn about how to run the HMSRVMIG utility.

Managing Replication Services

Typical Replication Services management includes these tasks:

- Stopping, starting, and disabling Replication Services. Refer to “Starting, Stopping, and Disabling Replication Services” on page 577.
- Managing users and groups. Refer to “Managing Users and Groups” on page 574.
- Managing Document Classes and CVLs. Refer to “Managing Document Classes and CVLs” on page 542
- Configuring Replication Folders. Refer to “Configuring Replication Folders” on page 563.
- Managing replication folders. Refer to “Managing Replication Folders” on page 570.
- Modifying document or folder replicas. Refer to “Modifying Document or Folder Replicas” on page 573.
- Replicating documents. Refer to “Managing Documents” on page 575.

Managing Replication Folders

Replication Services replicates documents and folders that are placed into a replication folder. The system administrator designates the root-level replication folder, and users with Author access rights can add documents and subfolders to it.

Typical folder management includes these tasks:

- Replicating subfolders
- Moving a replication folder
- Removing a replication folder

Caution After placing a folder into a replication folder, do not move, rename, or delete the folder until it and all of its contents have been fully replicated.

Replicating Folders

Users and group members can drag existing folders to the replication folder or create new subfolders. The user or group must have with Author access rights to the replication folder. When a user drags an existing folder into a replication folder, all of the original folder's subfolders and documents are moved as well.

Proceed with caution when moving existing folders. In particular, you should bear in mind that:

- A moved folder hierarchy may contain subfolders or documents to which the owner of the parent folder has access rights of None. The user would have no way of knowing that such subfolders or documents exist in the hierarchy. Replication Services will replicate these subfolders and documents to the other library systems. Depending upon the replication configuration settings, these subfolders and documents may be visible in IDM Desktop.
- If you accept the default item access list configuration for Replication Services, all documents in the folder hierarchy are replicated and given the default item access list of the ReplDaemon user (no more than Viewer access rights for all users by default).

- If you ever delete the root-level replication folder or modify the libraries being replicated to, the subfolders and documents will not be visible in IDM Desktop. The documents can be located with a search, but you will need to create a new directory structure. For more information, see “Removing a Replication Folder” later in this section.

Replicating Folder Structures

For best results, make all changes to your folder structures on the original library. While users can add subfolders from a replica library, this practice will cause problems if you need to de-replicate the libraries. If your replication system becomes unstable, FileNet Technical Support may request that you de-replicate libraries for troubleshooting.

Any subfolders added to the folder structure from a replica library will be deleted from the original library on de-replication. You will need to manually recreate the lost folder structure on the original library. Additionally, the root folder only exists on the original library, and when you de-replicate, the folder structure on the replica library is lost. The subfolders that were added from the replica library are lost on the replica library, and you will have to recreate either a partial or full folder structure on the replica library. Any documents that originated on the replica library are placed into the library’s root folder, and users will not be able to see them using IDM Desktop. You can search for the lost documents and recreate the folder structure, but this process can be time consuming.

Access Rights for Replicated Folders

The users and groups in the access list of a replicated folder are limited to maximum access rights of Author. The ReplDaemon user of the participating library system always has Owner access rights.

Inside and outside an administrative domain, Replication Services sets the user and group entries for the folder replica's access list depending on how you configure the Replication Services settings. In general, you can enter a setting that makes the entries in the folder replica's access list match one of the following:

- The access list of the original folder, plus the ReplDaemon user.
- General users are Viewers, plus the ReplDaemon user.

For more information, refer to “Replication Services Configuration Parameters” on page 565.

On a Home Server enabled replication folder, users can perform the following operations:

Domain Master	Member library	Outside domain library
Member library operations, plus:	Outside domain library operations, plus:	Add
Delete	Check out	View
Modify access rights	Check in	Print
File		Copy
Unfile		

For more information on a Home Server enabled replication folder, refer to “Replication Home Server” on page 557.

Moving a Replication Folder

A user or a member of a group having Owner access rights to a subfolder can move the original subfolder within the Replication folder tree, but not out of the Replication folder tree. That is, you can move original subfolders up or down in the hierarchy, but the root-level folder must remain the same. If you try to move a replicated subfolder, you will receive an error message.

You cannot move a replica subfolder or document. Also a subfolder containing replica subfolder or replica document underneath its tree hierarchy cannot be moved.

You can determine if a folder is a replica or an original from its ID. An original replication folder or subfolder has a numeric ID. A replicated folder's ID begins with R. For example, the Planning folder in the Engineering library has the ID 943389629, and the Planning folder in the Marketing library has the ID R38440d9a. In this case, the folder in the Engineering library is the original folder.

Note For Home Server enabled replication folders, the folder ID does not denote whether folder is a replica or an original. Refer to [“Replication Home Server” on page 557](#) for more information.

You can determine the library systems for a replication folder by viewing the root-level folder properties in IDM Desktop. The Comments field lists the library systems that a folder is replicated to. The first library system listed is the original library system for the root-level folder. Subfolders do not indicate replication libraries in the Comments field. Remember that subfolders will replicate to the same libraries as the root-level replication folder.

Note You cannot move an existing root-level replication folder into another folder.

Removing a Replication Folder

You cannot remove a replicated subfolder directly from its target library. Instead, you can delete the original subfolder or you can dereplicate the root-level replication folder.

When you delete the original subfolder from its library system, the replica subfolders and replica documents are deleted from all participating library systems.

When you dereplicate the root-level replication folder, you remove the association between the folder and the other library systems. You can remove the association for a single library system or for all participating library systems. These rules apply to the replicated documents and folders on the system that no longer participates:

- Any subfolder or document that originates from other library systems is removed.
- Any document that originates from the removed system remains on its original system. Users can access the document only by running a search. The document replicas are removed from the other systems and are no longer accessible.
- All subfolders that originate from the removed system are removed from all library systems.

Notes

- There will be some delay in effecting the removal across participating library systems. The delay depends primarily on the synchronization settings for the replication service at each library system. For more information, refer to [“Replication Services Configuration Parameters” on page 565](#).
- Inside an administrative domain, users can check out document replicas independently of the source document. If a document replica is checked out at the time the replication folder is removed, the checkout operation is automatically cancelled.

- You can delete documents or subfolders within a Home Server enabled replication folder only from the Domain Master and not from any library system. To know more about a Home Server enabled replication folder, refer to “[Replication Home Server](#)” on page 557.
- For tool-specific instructions on how to dereplicate a replication folder, refer to *CS Explorer Online Help*.

Modifying Document or Folder Replicas

A replica can be modified under certain conditions, based on whether or not it originates inside an administrative domain and whether the user has at least the necessary Author access rights.

Inside Administrative Domains

Users can modify document or folder replicas if all of the following conditions are true:

- The replica's original object exists on a library system within the administrative domain.
- The user exists on both library systems inside the administrative domain and has adequate access rights (Author) to modify the replica.
- The user checks out the replica document before making the changes and checks in the replica after making changes.

For document replicas, you can make changes to the version properties. You must check out and check in the replicated document to replicate your latest version property changes back to the original document and other replicas. If you do not check in your changes to the version properties, they are never replicated, and they will be overwritten when the Replication Daemon updates the document when someone else checks in changes.

Any changes you make to item properties on a replica are temporary, even if you check in the replica. Item properties on a replicated document are always overwritten by the Replication Daemon when it updates the replica.

Outside Administrative Domains

Outside an administrative domain (or if no administrative domains exist) the only users who can modify replicas are those currently working in the Administrators group in the associated library system. Any changes an administrator makes are temporary.

There are restrictions to the kinds of modifications that an Administrator can make to the replica:

- All changes are temporary and will be overwritten by the Replication Daemon when it updates the replica.
- You cannot delete a replica.
- You cannot change the access list to provide access rights greater than the maximum allowed (Viewer) for any user or group.
- You can make changes to a replica in a target library, such as renaming a document. However, the changes are not replicated to the other library systems, and the changes will be overwritten the next time a user updates the original document.
- If you change a replica's object properties, the changes are not replicated to the other library systems. For example, you could add library-specific users or groups to the access list for a particular document or folder replica.

Managing Users and Groups

Users and groups are only replicated inside an administrative domain. Outside of an administrative domain, you must manually add users and groups to all participating library systems.

Inside an administrative domain, when you add new instances of User, Group, Group Member, Default Item Access List, and Access Control objects on any library system, Replication Services automatically replicates those objects across all participating library systems. The Administrators group and group member entries for the Administrators group are not replicated.

When a user or group of the same name exists on more than one library system inside an administrative domain, Replication Services will designate the user or group with the earliest creation date as the original object and the remaining user or group objects as replicas.

For example, if a user named Danika exists on two library systems inside an administrative domain, the Danika user with the earliest creation date is designated the original User object instance, and the other Danika user is designated a replica of this object instance.

Caution Be sure to check that user and group names existing in different library systems actually belong to the same individuals (or sets of individuals, in the group case). Otherwise, the Access List and the Default Item Access List will assign unanticipated access rights during replication to particular user or group replicas. For example, Replication Services could inadvertently assign user or group replicas Author rights to documents and folders they should not be able to control or even view. Use the user/group utility USGRPCHK to check for duplicate user and group names across libraries.

For best results, use one library system to add new users and groups to the administrative domain. If possible, use the Domain Master to manage users and groups. If the Domain Master library system or the initial storage server on which it resides is inoperable, Replication Services will not be able to replicate the changed users or groups to the other library systems in the administrative domain until the Domain Master is available.

Inside an administrative domain, the Access Control object instance for a user or group is also replicated, with maximum access rights set to Owner.

Caution If you add a user and a group to a domain master, allow them to replicate to all target libraries, and then add the user to the group, be sure to verify that the group memberships have been replicated to the target libraries before deleting the group on the domain master. This means you should wait at least as long as the value of Remote Interval (see “[Configuring Content Services](#)” on page 144), after adding the user to the group, before deleting the group. But note that some group memberships may not replicate to all target libraries within the time specified as the Remote Interval. If you delete the group before the group memberships have been replicated, the Member Add objects (one for each target library, corresponding to adding the user to the group) will remain indefinitely in the replication queue. If this happens, contact [FileNet Worldwide Customer Support](#) for assistance in restoring the integrity of the replication queue.

Modifying User and Group Replicas

Inside an administrative domain, you can make temporary modifications to some properties, such as Default Storage Category or Default Archive Category on a user or group replica. However, the property values you change on a replica are not reflected in other library systems - neither in the original User or Group object instance, nor in the User or Group object replicas existing in other library systems inside the administrative domain. The changes will be overwritten the next time the Replication Daemon updates the replica.

Note While you can set the “Add Users?” and/or “Add Groups?” properties to Yes for a source user object, the changes to these properties will not be propagated to replicas of the user object. For security reasons, the properties will always be set to No for user object replicas.

If you want changes to User and Group object instances to be replicated inside an administrative domain, you must make your changes to the original object. For best results, use one library system to add new users and groups to the administrative domain. Use the Domain Master to manage users and groups.

Any property value you change on the original user or group object will cause the Replication Daemon to automatically replicate the updates to all User or Group object replicas. Any previously modified properties on the replica object are overwritten with the associated property value from the original object.

Deleting User and Group Replicas

Once replicated to the library systems inside the administrative domain, the User and Group object replicas will continue to exist on the library systems until you specifically remove them.

Note For tool-specific instructions on how to modify a user or group replica, refer to *CS Explorer Online Help*.

Managing Documents

Users with Author access to a Replication folder can replicate documents. When the user drags a document to the Replication folder (or its child folders), the Replication Daemon automatically creates the document replicas on the target library systems.

Users can add and move documents to the target Replication folder just as they can to any other folder. However, if a user adds a new document directly to a Replication folder only and you later remove the Replication folder, the document is no longer visible in a folder. You can locate the document with a search. Refer to “[Managing Replication Folders](#)” on page 570 for more information.

In case you have enabled Home Server on a replication folder, you can add document(s) to this replication folder from any target library. However, if the document is added from a member library participating in replication, then the source of the added document will always be on Home Server, that is, the Domain Master. The member library from which it was originally added will have the replica of the document. Refer to “[Replication Home Server](#)” on page 557 for more information.

Access Control Lists

The access list for document replicas is determined by the Replication Services configuration settings. Replication Services handles access control lists (ACLs) differently inside and outside of an administrative domain.

Outside an Administrative Domain	Inside an Administrative Domain
<p>The access list for the document replicas matches either:</p> <ul style="list-style-type: none"> The entries from the default item access list of the ReplDaemon user on the target library system (with maximum access rights of Viewer), plus the ReplDaemon user from the target library system with Owner access rights. -Or- The access list of the original document (with maximum access rights of Viewer), plus the ReplDaemon user from the target library system with Owner access rights. <p>Replication Services ignores a user/group entry if it does not exist on the target library system. Otherwise, the Replication Daemon copies all other recognized user/group entries to the access list of the document replica on the target library system.</p>	<p>The access list for the document replicas matches either:</p> <ul style="list-style-type: none"> The entries from the default item access list of the ReplDaemon user on the target library system (with maximum access rights of Author), plus the ReplDaemon user from the target library system with Owner access rights. -Or- The access list of the original document (with maximum access rights of Author), plus the ReplDaemon user from the target library system with Owner access rights. <p>Replication Services copies a user/group entry if it does not exist on the target library system. Within the domain, users and groups are replicated to all library systems.</p>

For more information on replication access list configuration settings, refer to [“Replication Services Configuration Parameters” on page 565](#).

Moving an Original Document

When a user moves or copies an original document to another folder in the Replication tree, the document replicas on the target library systems are also moved or copied to the corresponding folder. You must have Author access to the replication folder to move the original document.

Removing an Original Document

Only users with at least Owner access rights to the original document can remove the associated document replicas. Once a user removes the original document, Replication Services removes all document replicas on the participating library systems as well.

Note There will be some delay in effecting the removal across participating library systems. The delay depends primarily on the synchronization settings for the replication service at each library system. For more information, refer to [“Replication Services Configuration Parameters” on page 565](#).

Checkout and Checkin Operations with Document Replicas

Inside an administrative domain, a user with Author access to the document replica can check out that replica if the original document is not already checked out by another user.

For users with IDM Desktop, it is possible to make an unconfirmed check out. The user does not know that the check out is tentative, but the replication log will contain the message “Tentative checkout cancelled.” When the user attempts to check in the document, the check in option is not available.

This tentative check out occurs only in these conditions:

- When the user attempts to immediately check in the document, within about 5 seconds of the check out.
- When the Replication Daemon is not running on either the original library or the library where the replica resides at the time the user requests the check out.
- When there is a network interruption and the Replication Daemon cannot access the library where the original document resides.

To avoid tentative checkout scenarios, a user can check out the document on the original library. Checkouts on the original library are always guaranteed.

Outside the administrative domain, these operations require access to the original document on its original library system:

- Check out
- Check in
- Cancel checkout

Note You can make changes to item and version properties for original documents. However, you must check out and check in the original document from the original library to replicate your changes to the respective target libraries. If you do not check in your changes, they are never replicated to the target libraries.

For document replicas inside an administrative domain, you can make changes to the version properties when you check in the document. If you do not check in your changes, they are never replicated, and they will be overwritten when the Replication Daemon updates the document.

Any changes an administrator makes to item properties on a replica are temporary. Item properties on a replicated document are always overwritten by the Replication Daemon when it updates the document.

Starting, Stopping, and Disabling Replication Services

You can stop and restart Replication Services to perform maintenance tasks, or you can completely disable Replication Services for a library System.

The `dsstrt`, `dsstop`, and `dsinfo` utilities enable you to control a Replication Services instance by starting, stopping, and providing information on Replication Services. Library systems running in Windows can use the CS Service Manager or the Services utility in the Control Panel. For more information, see [“Utilities” on page 310](#).

To disable Replication Services for a library system:

1. Notify all users to log out of the library system.
2. Use CS Explorer to log in to the library system as an Administrator.
3. Disable logons for this library system. This ensures that users cannot move or modify replicas before you disable Replication Services.
4. In the System object, set the Replication Enabled? property to No.
5. Stop Replication Services by using `dsstop` or the CS Service Manager.
6. Enable logons for this library again so that users can access the library.

Replication Guidelines for End Users

As a user, you need to know if a document is to be replicated and whether replicas of it appear in other libraries. These guidelines are intended to help you understand the impact of replication on your documents and folders.

Your system administrator can create special folders in a library called *replication folders*. The subfolders and documents that you and others add to a replication folder are automatically copied to other library systems. Your administrator determines which folders are replication root-level folders and which libraries each root-level folder is copied to. The subfolders and documents are always replicated to the same libraries as the root-level replication folder.

Note There can be one or more replication folders for a library system, with each replication folder referencing different library systems.

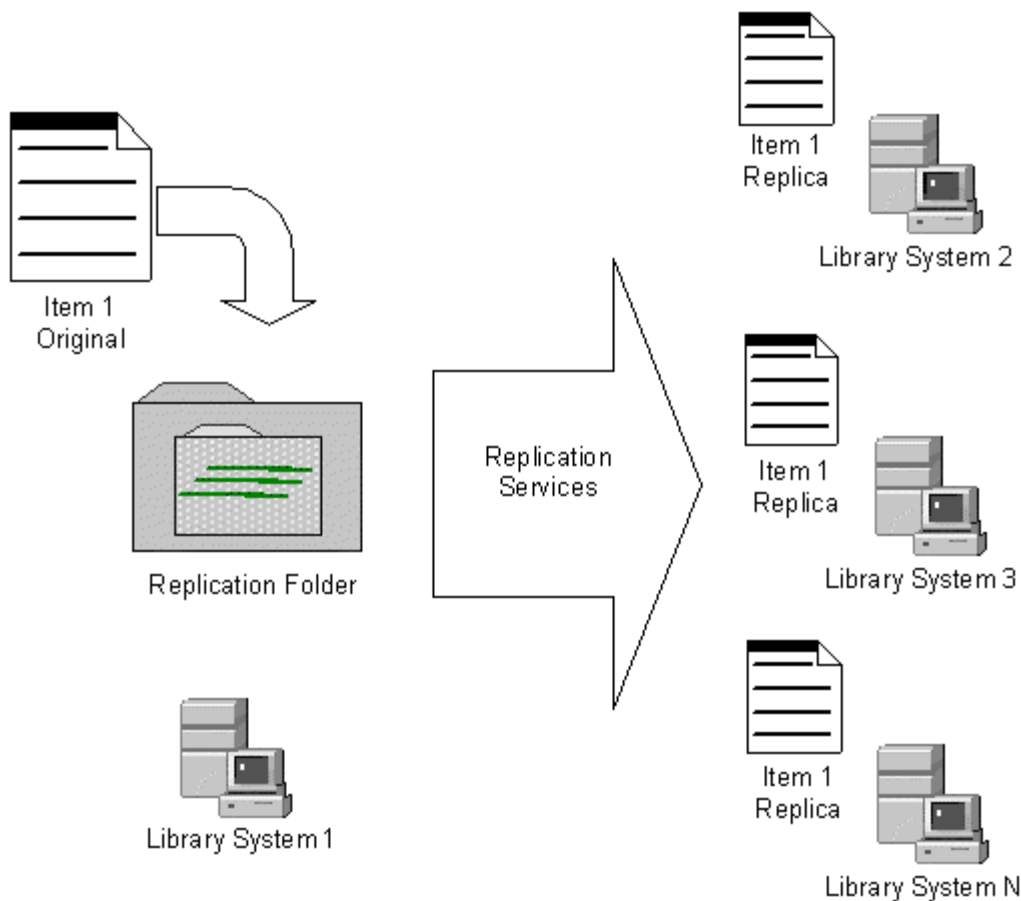

Replication Services Overview

IDM Desktop displays all replication folders and subfolders with this icon:



Warning The replication process takes time to complete copying documents, folders, and information between libraries. Changes you make may not appear in IDM Desktop for a while. After you add a document or subfolder to a replication folder, **wait** for the change to appear in the replica libraries before you make any other changes.

For example, if you add a document to a folder, **do not** attempt to delete or move the document until it appears in all replica libraries.

Replication Terms

The following terms are used to describe the concepts and behaviors in Replication Services.

Term	Meaning
Original Object	The original object that is replicated to other libraries. Modifications made to a original object are replicated to all replica objects automatically by the Replication Daemon. Original objects were called source objects in previous versions of IDMDS.
Original Library	The library system where the original object is added. Original documents and original folders are created or added on the original library system. Original libraries were called source libraries in previous versions of IDMDS.
Replica Object Target Object	The replicated (copied) object. Also referred to as a replica. For example, a folder replica or document replica. Modifications made to a target object are not always replicated back to the original object or any other replicated objects by the Replication Daemon.
Replica Library Target Library	The library system where replicas are located. The replica is created and owned by the Replication Daemon on the target library.
Replication Daemon	The replication software responsible for maintaining consistency between original objects and target objects.
Administrative Domain	<p>A collection of library systems that share security features. Within an administrative domain, any changes to User, Group, or Group Member objects are automatically replicated to the library systems. Stored searches created with the System Administration Tool, Document Classes, and CVLs are also replicated across the domain.</p> <p>Administrative domains are useful in environments where original documents may be located in a remote location and modifications are performed locally.</p> <p>Your site administrator will tell you if your site uses Administrative Domains.</p>
Domain Master	The library system where an administrative domain is created and maintained by the system administrator.
Outside an Administrative Domain	All library systems that are not members of an administrative domain and that are participating in replication. Users can view, print, or copy replica documents. Users make all modifications on the original document (in the original library system), and all other libraries contain view-only document replicas.

Inside an Administrative Domain	Replication features that apply only within an administrative domain. Users can check out, check in, and modify any document replica (whose original document is inside the administrative domain) from any library system within the domain, provided that the user has the appropriate access rights.
Replication Folder	Refers to a root-level folder that the administrator uses to designate where documents and subfolders are replicated. Users can add documents and subfolders to the replication folder. For best results, always add documents and subfolders from the original library. In IDM Desktop, participating libraries are listed in the folder's Comment field.

What information is copied between libraries?

The information copied between libraries depends on how your system administrator has configured your site. Your system administrator determines which folders are copied to which libraries, and determines if your site uses administrative domains to add additional features.

The following information is copied between all libraries that participate in Replication Services:

Always copied between libraries

- Folders
- Documents
- Compound Documents
- Annotations for a Document
- Published Documents
- Versions
- Custom property values when the same property exists on both libraries

If your administrator has configured an Administrative Domain for replication, then the following items are copied between the libraries inside the domain (in addition to standard items):

Only copied inside an Administrative Domain

- Users
- Groups
- Group Memberships
- Searches stored created with the System Administration Tools
- Default Item Access List
- Document Classes when those properties are identical on both libraries

- CVLs (Controlled Vocabulary Lists)

To determine if your site uses Administrative Domains:

- Ask your administrator.

Warning The replication process takes time to complete copying documents, folders, and information between libraries (inside or outside of an Administrative Domain). Changes you make may not appear in IDM Desktop for a while. After you add a document or subfolder to a replication folder, **wait** for the change to appear in the replica libraries before you make any other changes.

Identifying replica folders and libraries

IDM Desktop displays replication information for replication folders and documents. To view folder or document properties, right-click the folder or document, and then click **Properties**.

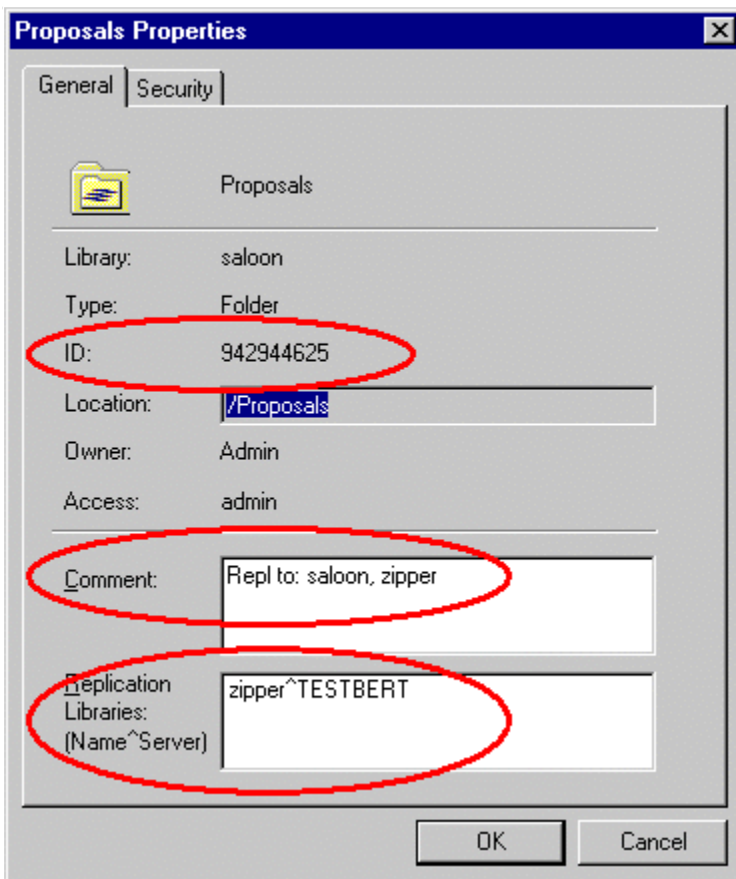

Folder Properties

In the example to the left, the replication folder named Proposals exists on the library named Saloon and replicates to the library named Zipper on the server named TESTBERT.

The ID tells you if the folder is an original or a replica. The ID of an original folder begins with a digit; the ID of a replica folder begins with an 'R'. For example, if the ID is 94294465, then the folder is an original.

The **Comment** field lists all the libraries that are configured for replicating the root-folder.

The **Replication Libraries** field lists the replica libraries and servers for this folder.

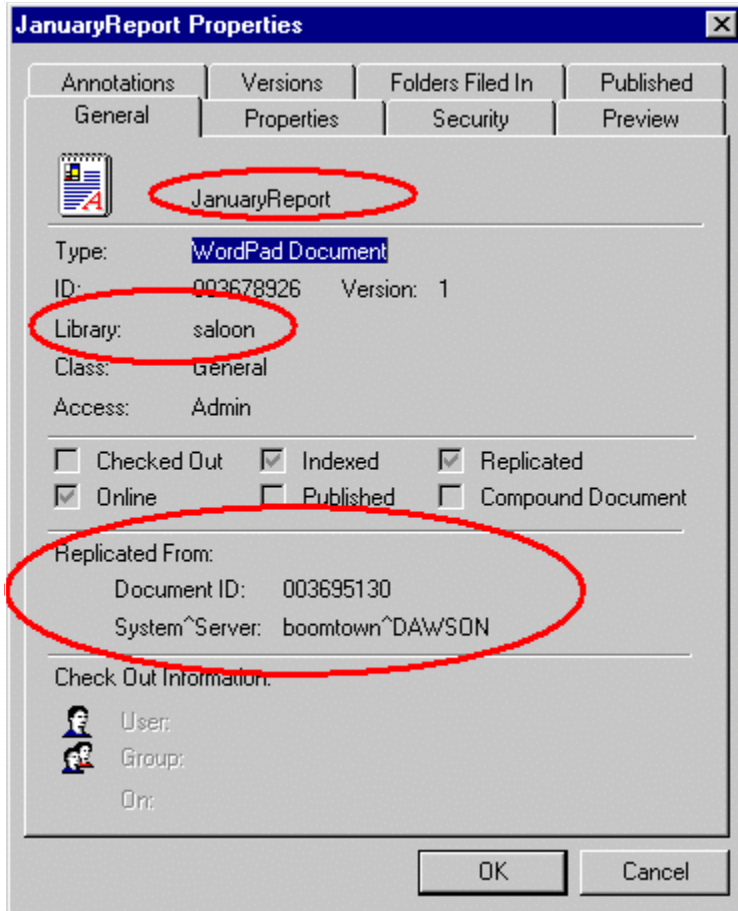

Document Properties

In the example to the left, the document named JanuaryReport exists on the library named Saloon as a replicated document. It is replicated from the library named Boomtown on the server named DAWSON.

The **Library** field lists the library where this document is located.

The **Replicated From** field lists the original document's Item ID and the original library name and server.

Adding subfolders and documents to a replication folder

Your system administrator must create the top-level replication folder (root folder) and specify which libraries the folder replicates to. Once the root folder exists, you can add folders and documents if you have the necessary permissions to access the folder. For best results, always add folders and documents from the original library system of the root-level replication folder.

All of the objects (subfolders and documents) placed in a replication folder are replicated to the other library systems. For folders, this may be a single folder or a hierarchy (tree) of folders.

Note You must have Author access to the replication folder to add documents or folders for replication. Your system administrator configures your access level.

To add a subfolder to a replication folder:

1. Log on to the original library system for the root-level replication folder.

- Click the desired folder and drag it into a replication folder. You can add the folder to the root-level folder or to a subfolder. A replication folder has this icon:



Warning The replication process takes time to complete copying documents, folders, and information between libraries (inside or outside of an Administrative Domain). Changes you make may not appear in IDM Desktop for a while. After you add a document or subfolder to a replication folder, **wait** for the change to appear in the replica libraries before you make any other changes.

To add a document to a replication folder:

- Log on to the original library system for the root-level replication folder.
- Click the desired document and drag it into a replication folder. You can add the document to the root-level folder or to a subfolder. A replication folder has this icon:



Warning The replication process takes time to complete copying documents, folders, and information between libraries (inside or outside of an Administrative Domain). Changes you make may not appear in IDM Desktop for a while. After you add a document or subfolder to a replication folder, **wait** for the change to appear in the replica libraries before you make any other changes.

Removing subfolders and documents from a replication folder

When you remove a subfolder from a replication folder, all of its documents and subfolders are removed from the replica library systems. The original documents always remain in their original library system.

Notes

- While it is not recommended, you can add subfolders to a replication folder from a replica library. If you add subfolders from a replica library, then later remove the subfolder from the replication tree, the folder structure on the replica libraries and the original library are both affected. Folders added from a replica library are deleted from both the replica library and the original library for the root-level replication folder. The documents remain in their original library, but you cannot see them in IDM desktop. You can still search on these documents, but you will need to recreate the folder structure.
- Do not try to drag or copy a Replication subfolder outside of its root Replication folder. You can only move a replication subfolder within the same root-level Replication folder structure. That is, you can move a Replication subfolder into another Replication subfolder in the same folder tree, but you cannot move it to another folder tree that has a different root folder.
- The root-level replication folder can only be deleted by your system administrator.

To remove a subfolder from a replication folder:

- Log on to the original library system for the replication folder. You must have Author access to the replication folder to remove subfolders from replication.
- Right-click the desired folder, and select **Delete** from the context-menu.
- In the confirmation dialog box, click **Yes**.

Warning The replication process takes time to complete copying documents, folders, and information between libraries (inside or outside of an Administrative Domain). Changes you make may not appear in IDM Desktop for a while. After you add or remove a document or subfolder to a replication folder, **wait** for the change to appear in the replica libraries before you make any other changes.

To remove a document from a replication folder:

1. Log on to the original library system for the original document. You must have Author access to the replication folder to remove documents from replication.
2. Click the desired document and drag it from the replication folder into a regular folder. The document will be removed from the replica libraries after a short delay. It remains in the original library.

Warning The replication process takes time to complete copying documents, folders, and information between libraries (inside or outside of an Administrative Domain). Changes you make may not appear in IDM Desktop for a while. After you add or remove a document or subfolder to a replication folder, **wait** for the change to appear in the replica libraries before you make any other changes.

To delete a document from all libraries:

1. Log on to the original library system for the original document. You must have Author access to the replication folder to remove documents from replication.
2. Right-click the desired document, and select **Delete** from the context-menu.
3. In the confirmation message box, click Yes. The document is deleted immediately from the original library, and after a short delay, it is deleted from all the replica libraries.

Working inside an administrative domain

If your site uses administrative domains, you can checkout, modify, and checkin replica documents and original documents from any library system in the administrative domain. Your site administrator will tell you if your site uses administrative domains.

Working with compound documents in replication folders

You can replicate compound documents across libraries. For best results, follow these guidelines:

- Keep the parent document and all of its child documents in the same folder in the same original library.

Note In case the child documents for a compound document are not kept in the replicated folder, the links between parent and child documents will not be maintained in the replica.

- Make all changes on the original library (even inside an Administrative Domain).
- It is safe to check out and modify the content of a parent or child document from any library where it appears, but changes to the linkage between documents (including OLE embedding) should only be made on the original library. Since some types of links may not stand out upon casual inspection, it is safest to make all changes on the original library.

Managing Replication Home Server

The operations that can be performed on a Home Server enabled replication folder depends on the library system from which the operations are performed and the access rights available to the user.

Operations allowed on a Home Server enabled replication folder

The following operations are allowed for users on a Home Server enabled replication folder:

Domain Master	Member library	Outside domain library
Member library operations, plus:	Outside domain library operations, plus:	Add
Delete		View
Modify access rights	Check out	Print
File	Check in	Copy
Unfile		

Disabling Replication Home Server

You can disable Replication Home Server on a replication folder by deselecting the Enable Home Server check box in the Folder Replication Settings dialog box. After disabling Replication Home Server, the existing documents and subfolders will continue to have their source on Home Server. However, any new document or subfolder added to the replication folder will not be sourced on Home Server. The source of the newly added document or subfolder will be the library on which it is added. Also, the replication of all new documents and subfolders will initiate from the library where these are added and not from Home Server.

Note Only Administrators can disable Replication Home Server on a replication folder from the Domain Master.

Replication Recovery

The goal of any recovery process is to ensure that all committed data prior to a system failure is fully recovered and reflected once the system has been restarted. In situations such as failure of a library system's host server, it might be necessary to restore all library systems in the administrative domain from their respective backups to maintain inter-library data integrity. However, this will result in loss of data created/modified since the last backup. Replication Recovery utility overcomes this situation and helps you recover the affected library system. Once you have restored the affected library system from backup, this utility rolls-forward the library state to synchronize the replicating data with other libraries in the administrative domain.

The Replication Recovery utility compares the replicating objects on the restored library system with a specified library system in administrative replication domain to identify the discrepancies. It then fixes these discrepancies to recover the restored library system and synchronize it with the current state of other member libraries participating in the administrative replication domain.

Note While running the utility, the library from which you want to recover the crashed library is referred to as the **Current library**. The damaged library system that needs to be synchronized is referred to as the **Recovered library**.

The following illustration demonstrates the use of Replication Recovery utility:

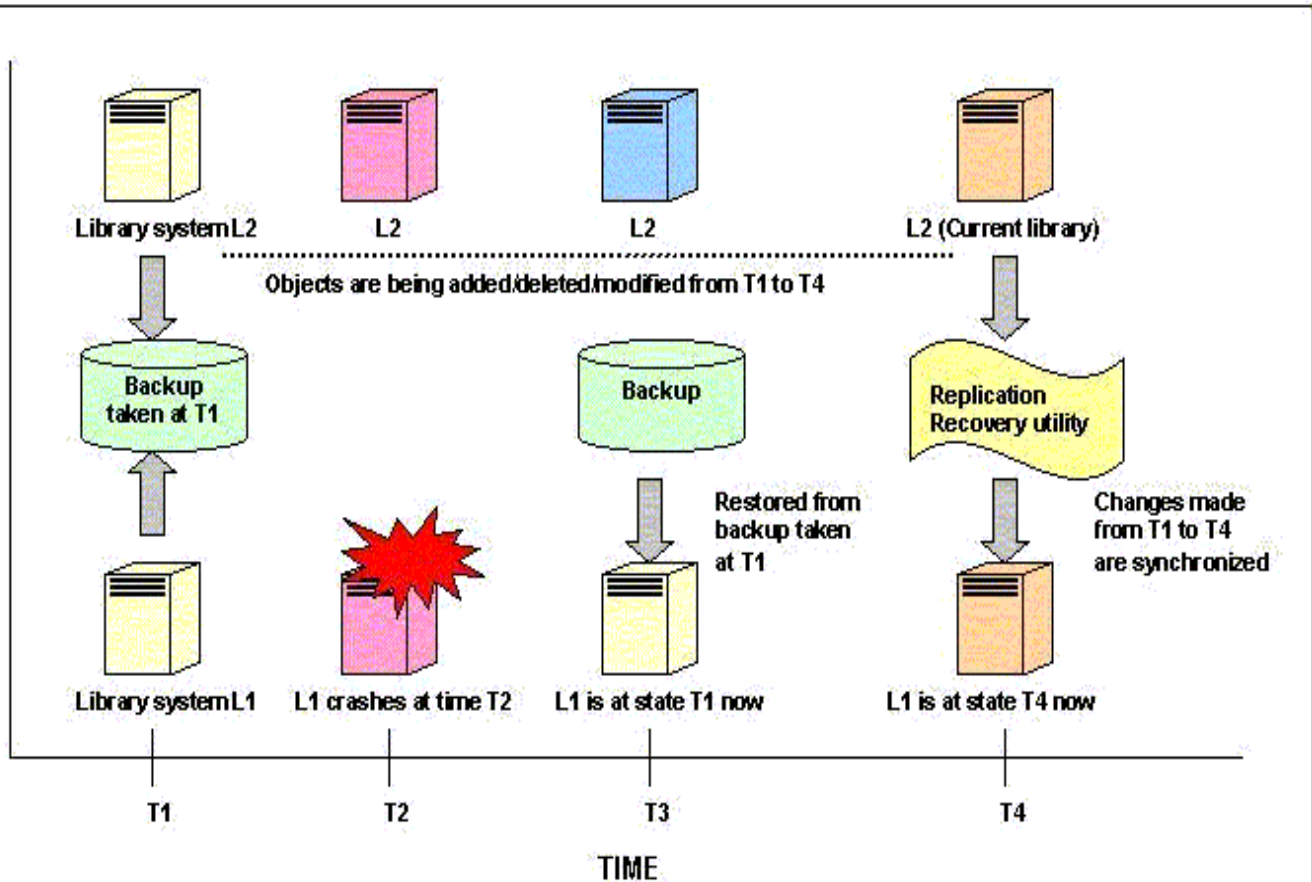

The Replication Recovery utility performs synchronization of all replication objects such as, folders, documents, users, groups, versions, and object relationships. For more information on objects that would be synchronized, refer to “[Objects Supported for Replication](#)” on page 539

Working of the Replication Recovery Utility

- If the replica of an object is found missing from the Recovered library, then the object is re-replicated so as to create a replica on the Recovered library.
- If an object other than folder or document is available on the Recovered library and has been deleted from the Current library, it is deleted from the Recovered library as well.
- If a source folder object is available on the Recovered library and missing from the Current library, then the utility de-replicates it from the Recovered library and moves it along with its contents to a folder named *RR Lost+Found*. The utility creates this folder for a specific date on the Recovered library to store folders found to be missing on running the utility on that particular date.
- If a document is available on the Recovered library and missing from the Current library, then the utility unfiles it from all the replicating folders. Documents sourced on the Recovered library continue to exist but are not filed in any folder. Replica documents that are unfiled from all replicating folders are deleted from the Recovered library.
- If any of the properties of a replicating object are found to be different on Current and Recovered libraries, then the properties are updated on the Recovered library.
- On running the utility, if a user object is found missing on the Recovered library, the utility adds that user object on the Recovered library and sets the password for the user to that of the Current library.
- There are certain configurable properties for the document and folder replica objects, that can be controlled using CS Configuration tool e.g. Item title format, Replicate Item ACLs etc. The comparison and updates for the folder & document properties between the original and replica object are performed based upon the latest configurations.
- All temporary version checkouts on the Recovered library are performed to a folder named "RRCHECKOUT". This folder is created at the location specified for the **Fix Report**. Refer to “[Fix Report](#)” on page 588 for more information. On completion of the Replication Recovery utility, the working files for all documents checked out on the recovered library are available in this folder.

Note Only one instance of the Replication recovery utility can be run at a time.

Reports Generated

Synchronization Report

The Replication Recovery utility generates a Synchronization report that contains a list of all discrepancies detected on the Recovered library while comparing replicating objects with the Current library. The Synchronization report is a preview file showing the transactions that would be performed during fixing the discrepancies. A unique record ID identifies each discrepancy in the report. A sample row in the Synchronization report is displayed:

FileNet Content Services Replication Recovery Report.
Started: 02/05/04 16:52:50

Invoked by
User name: Admin
System: winsqlib03
Server: fn-cs2w2k

Current Library
User name: Admin
System: winsqlib01
▶ Server: fn-cs2w2k

Recovered Library
User name: Admin
System: winsqlib03
Server: fn-cs2w2k

02/05/04 16:52:53 -- [1] Folders, with folder id 1075979175 on current library winsqlib01 and folder id T85160008 on recovered library winsqlib03, exist with differing properties. These properties differ: Parent Folder, HomeServer Status, DateTime1. The differing properties will be made identical. The parent id T85160004 for the folder on recovered library winsqlib03 also differs and will be updated.

02/05/04 16:52:53 -- [2] Folders, with folder id 1075979176 on current library winsqlib01 and folder id T85160009 on recovered library winsqlib03, exist with differing properties. These properties differ: Parent Folder, HomeServer Status, DateTime1. The differing properties will be made identical. The parent id T85160008 for the folder on recovered library winsqlib03 also differs and will be updated.

Each row in the Synchronization report contains:

- Date and time when the discrepancy is reported.
- Unique ID provided to the discrepancy, and
- Discrepancy information and the action to be taken to fix the discrepancy

Fix Report

Replication Recovery utility generates a Fix report that contains the details and status of the synchronization operations performed for removing the discrepancies detected in the Synchronization report. The record IDs used for discrepancies in the Fix report are same as the record IDs used in the Synchronization report. However, the order of occurrence of discrepancies in the two reports may be different. A sample row in the Fix report is displayed:

► FileNet Content Services Replication Recovery Fix Report.
Started: 02/05/04 16:53:02

Invoked by
User name: Admin
System: winsqlib03
Server: fn-cs2w2k

Current Library
User name: Admin
System: winsqlib01
Server: fn-cs2w2k

Recovered Library
User name: Admin
System: winsqlib03
Server: fn-cs2w2k

```
02/05/04 16:53:03 -- [1] Update of properties and parent id for folder T85160008 on
recovered library winsqlib03 was successful.
02/05/04 16:53:03 -- [2] Update of properties and parent id for folder T85160009 on
recovered library winsqlib03 was successful.
```

Each row in the Fix report contains:

- Date and time when the discrepancy is reported.
- Unique ID provided to the discrepancy in the Synchronization report, and
- Discrepancy information on whether the action taken to fix the discrepancy has succeeded or failed.

Note The Synchronization reports and Fix reports are generated at the specified location under their corresponding name of *syncreport.log* or *fixreport.log*. If a file by that name currently exists in the specified directory, a backup of the existing file is created by appending the current date and time information in the *yymmddhh[AM/PM]MMSS* format followed by the *.bak* extension. For example, if the Synchronization report named *syncreport.log* already exists in the specified path, the utility renames it as *syncreport03102410AM2500.bak*.

Error Logs

In addition to Synchronization and Fix reports, the Replication Recovery utility also generates the following error logs:

- Synchronization Error Log (syncreport.err)
- Fix Error Log (fixreport.err)

The error logs provide a quick reference to determine whether any errors were encountered during the Replication Recovery discrepancy detection or fixing process. These error logs are stored at the same location where the Synchronization and Fix reports are stored.

Preparing for Replication Recovery

1. Backup the library systems.

Perform a complete backup of all library systems in the administrative replication domain except the recovered library system (refer to “[Backing Up the Library System](#)” on page 281).

2. Restore the recovered library system.
 - a. Restore the last available backup of the Recovered library. Refer to “[Restoring Content Services](#)” on page 284 for more information.
 - b. Put the Recovered library system in the single-user mode using CS Admin Tools. A library system is in single-user mode when
 - The Administrators group is your active group.
 - The Logons Enabled? property in the System object is set to No.
 - No other session but yours is open.

WARNING Do not start the Storage manager, Content Search and Replication services for the recovered library at this time.

3. Identify the Current Library.

Replication objects other than documents and folders can be synchronized by choosing any library in the administrative replication domain as the Current Library, as these objects are replicated to all libraries in the domain. Documents and Folders can be replicated between specific libraries in the administrative domain instead of all participant libraries.

4. Process pending work orders on Current library.
 - Edit the dsconf.ini file, Set the **Run Times** to the default settings and **Remote Interval** to 1 for Current library. Refer to “[Configuring Content Services](#)” on page 144 for more information
 - Stop and start Replication Services for the Current library. Also ensure that the Storage Manager service for the Current library has been started.
 - Ensure that there are no pending work requests for the Current library in the Administrative domain. In case there are any pending work requests, the utility will wait for these requests to be completed.

Note You can use the ReplMon utility to check for any pending work requests.

5. Synchronize custom properties

Run the COPY_CP utility to copy the custom properties from the Current library to the Recovered library.

COPY_CP utility is available on the System Administration Tools CD. Refer to “[COPY_CP](#)” on page 323 for more information.

6. Start services on Recovered library

Start the Storage Manager and Content Search services for the Recovered library. Do not start the Replication service.

Running the Replication Recovery Utility

1. Start CS Explorer and log in to the Current library, with the credentials of the default administrative user. From the Tools menu, select **Replication Recovery**. The Replication Recovery dialog box opens.

Note Alternatively, you can double-click on the CSReplRecovery.exe located in the directory where the CS Administration tools have been installed.

2. Click the Select button displayed with Current to open the Current Library dialog box. In this dialog box, you specify the name of the Current library system and the name of the server on which the Current library exists.
3. Click OK to close the Current Library dialog box.
4. Specify the username and password of the default Administrative user on the Current library and click OK.
5. Repeat steps 2 to 4 for specifying the Recovered Library.
6. Specify the directory path where the replication recovery utility will generate the Synch Report containing the discrepancies that needs to be fixed. By default, the utility stores the report in the directory where the CS Administration tools are installed.
7. Specify the directory path where the replication recovery utility will generate the Fix Report containing the discrepancies fixed by the utility. By default, the directory path is where the CS Administration tools are installed.

Note You must have the Write access on the path(s) that you specify for generating reports.

8. Select the Logging option for Synchronization and Fix reports. The logging option determines the level of details to be included in reports.
 - 0: Errors only ensures logging of the discrepancy/fix details along with the errors encountered.
 - 1: (SPI Details) ensures logging of the invoked CS API routines in addition to the events logged in the option '0'.
 - 2: (SQL Details) ensures logging of the database SQL activities in addition to the events logged in the option level '1'.
9. Click Generate Synch report to generate the discrepancies report. You can skip this step if you want to directly fix the discrepancies without viewing the report containing discrepancies.
10. Click Fix Discrepancies to fix the discrepancies detected on the Recovered library system.

While the utility is generating the Synchronization report, the count of objects processed is displayed in the status bar of the Replication Recovery dialog box. During the fixing process, the status bar displays the progress on the count of discrepancies fixed.

The utility also reports the errors encountered while detecting and fixing discrepancies in error log files. Refer to [“Error Logs” on page 589](#) for more information.

Note Once you have recovered the library system by running the Replication Recovery utility with all the required member libraries as the Current library in succession, you should start the Replication service for the Recovered library. This will ensure complete synchronization of objects that have been added, deleted, or changed on other libraries while the utility was running.

Replication Recovery Utility Limitations

The following are the constraints of the Replication Recovery utility:

- Once you start running the utility, you cannot pause, cancel, or abort the utility.
- Original documents created by the replication recovery utility have ACLs similar to replica: For a replica object, the maximum access rights, any user other than ReplDaemon can get is of an "Author". As a result the information regarding the level from which the ACLs have been downgraded is not available on the library having the replica object. Therefore, the original objects created by the replication recovery utility have downgraded level of ACLs as available on the Current library. Administrators need to specifically upgrade the ACLs on the Recovered library for the created original objects, if required.
- The utility does not synchronize the security (ACLs/DIALs and memberships) and properties for system-defined groups and users. You need to synchronize these manually on the Recovered library, if required.

Replication Planning Worksheets

Use the replication planning worksheets to help you gather and analyze the existing data before you configure Replication Services. The worksheets can help you identify duplicate objects and avoid overwriting important information. The worksheets also provide a baseline for future changes.

If you intend to use administrative domains, these worksheets will assist you in planning a successful replicated environment. Remember, once a library is added to an administrative domain, it cannot be removed from the domain.

Refer to the [“Configuration Worksheets” on page 42](#) that you used to plan your library systems for information on your existing systems.

After completing the worksheets, contact FileNet Technical Support to review your plans before you implement any changes. Technical support can help ensure a smooth and successful transition to using Replication Services.

Worksheet	Description
“Replication Users and Groups Worksheets” on page 594	Lists the users and groups from each library system that will participate in Replication Services.
“Replication Document Class and CVL Worksheet” on page 596	Lists the Document Class and CVLs from each library system that will participate in Replication Services.
“Administrative Domains Worksheet” on page 598	Lists the library systems that belong to an administrative domain and the Domain Master. Provides a check list for preparing to configure an administrative domain.

Replication Users and Groups Worksheets

Use this table to help you identify potential duplicate users and groups. List all the participating library systems across the top of the table. Then list each participating user name and group name in the first column. Place a check mark in the library column where the user or group account exists. Use the user/group utility USGRPCHK to detect duplicate users and groups across libraries.

Locate the users and groups that have more than one check mark. Ensure that the duplicate names on different library systems refer to the same individual or group members. If not, rename one of the duplicates before configuring Replication Services. Otherwise, the wrong person may access inappropriate documents and cause a potential security breach.

You may discover that the same individual has more than one user account. Rename all accounts to the same name before configuring Replication Services.

User & Group Names	Library 1	Library 2	Library 3	Library 4

User & Group Names	Library 1	Library 2	Library 3	Library 4

Replication Document Class and CVL Worksheet

Use this table to help you identify potential duplicate Document Classes and CVLs.

1. List all the participating library systems across the top of the table. Then list the Document Classes and CVLs in the first column. Place a check mark in the library column where the Document Class or CVL exists. Use the Document Class and CVL utility DTCVLCHK to detect duplicate Document Classes and CVLs.
2. Locate the Document Classes and CVLs that have more than one check mark. Ensure that the duplicate Document Classes and CVLs on different library systems are identical. This includes standard and custom properties in the Document Class, whether the property is required, default value (if any), and assigned CVLs. When reviewing CVLs, ensure that the data type and CVL data values are identical.
3. If not, either modify both entries so that they become identical, or create a new Document Class and perform a bulk modify to the existing documents for that library and indicate the new Document Class name before configuring Replication Services.

For ease of management, create all DocClasses and CVLs on the Domain Master. Use the DocClass/CVL Tool export feature to create export files for importing on the Domain Master. For more information, refer to the Content Services Admin Tools documentation.

Remember, inside an administrative domain, Document Classes and CVLs are automatically replicated. Outside an administrative domain, Document Classes and CVLs are not replicated.

DocClass and CVL Names	Library 1	Library 2	Library 3	Library 4

DocClass and CVL Names	Library 1	Library 2	Library 3	Library 4

Administrative Domains Worksheet

Use this worksheet with the “Replication Users and Groups Worksheets” on page 594 and “Replication Document Class and CVL Worksheet” on page 596.

Indicate which library systems to include in an administrative domain. A library system can belong to only one administrative domain and cannot be removed from its domain.

After you have planned your replicated environment, you can use this worksheet to verify that users, groups, Document Classes, and CVLs are replicating as expected.

If you are using an administrative domain, perform these steps:

1. Start the Library Services (including Replication Services) on the Domain Master.
2. Add one library to the domain.
3. Start the Library Services (including Replication Services) for that library.
4. Wait one or two replication cycles, and then review the replication log (**repl.log**). If needed, take appropriate action.
5. Add additional libraries to the domain one at a time. Review the replication log after adding each library.

Use a separate worksheet for each administrative domain.

Domain Master:

Participating Library Systems	Verify Users & Groups	Verify DocClass & CVLs	Date Added

Rendition Services



Welcome to FileNet's Rendition Services for Portable Document Format (PDF). It is an optional program that creates PDF renditions of documents stored in your CS library system. You can use Rendition Services to render documents from many different file formats in PDF. Once the documents are in PDF, other users can read them in Acrobat viewers or Web browsers. The document and its PDF rendition are each stored as separate items in the library system.

Rendition Services uses Lquent's rendition engine to create PDF renditions of documents stored in your document repositories. Rendition Services uses special plug-ins and the document authoring programs to produce an accurate rendition of the document. Rendition Services handles all the processing, including the communication with your FileNet property server.

Note Rendition Services and the publishing functionality in IDM Desktop support general compound documents but are not designed to fully support automatic maintenance of OLE links in those documents. As a workaround, when you want to make changes to a child document portion of an OLE compound document (for example, to an Excel spreadsheet linked into a Word document) you must always check out and open both the parent and the affected child document to refresh the link. Only then should you check the parent and child documents back into the Content Services library. You can then republish the document to PDF format.

Rendition Services Components

Rendition Services contains the following components:

- Ligent PDF Printer is a printer driver that uses the Windows Print function to produce a print stream, which encapsulates page elements in PDF.
- Plug-ins are format translators that let you open source documents in authoring programs and print them in PDF.
- CS 5.4.0 and IDM Desktop lets you access repositories. It handles retrieving and distributing documents and their renditions, and gathering properties for documents.
- Business Services are designed to perform and manage the following processes:
 - retrieving documents, renditions and properties
 - rendering to PDF
 - distributing to a CS library
- Vista Administration is a status viewer that lets you monitor job details and status as well as administer the Business Services running on that server.
- RenderPerfect Administrator is a utility that allows you to change queueing times and days or configure Rendition Services to render files on local drives. Job tickets are also defined using this utility. Rendition Services controls document processing using job tickets. A job ticket is an XML file that defines the documents to be processed and the processes to be performed.

Hardware and Software Requirements for Rendition Services

To verify that all hardware and software requirements are satisfied on all servers where you will install Rendition Services, refer to [CS 5.4.0 HP-UX Oracle Platform Requirements](#) at [FileNet Worldwide Customer Support](#).

Rendition Services can convert documents from many different authoring programs and formats. Before you can create renditions, you must install a copy of the authoring program on the server. Refer to [CS 5.4.0 HP-UX Oracle Platform Requirements](#) at [FileNet Worldwide Customer Support](#) for a list of the supported authoring programs.

In addition to installing the authoring programs, you must also make sure the authoring programs are installed as the service account user. Refer to [“Prepare a Server” on page 602](#) for more information on service accounts.

Keep the following points in mind:

- You need to install only the authoring programs for the documents that you will be processing using Rendition Services. Be sure to install and test the programs for all formats you intend to convert before installing Rendition Services.
- Follow the installation instructions carefully for each authoring program. Rendition Services needs the programs to run error-free in order for it to convert and publish documents accurately.

Uninstall Previous Versions of Rendition Services

CS 5.4.0 is being released with Rendition Services 5.4.0, which is an upgrade and replacement for kPublisher 1.1.x. Only upgrades from kPublisher 1.1.x are supported. To upgrade Rendition Services that was based on kPublisher 1.1.x, do the following:

1. Uninstall Acrobat Server, Adobe Plug-ins, and any previous versions of Rendition Services. Refer to the latest CS 5.3 documentation on the [FileNet Worldwide Support](#) web site. Refer to “[About the Documentation](#)” on [page 12](#) for instructions on how to access updated Content Services documentation.
2. Reboot your system.
3. Prepare your server and install Rendition Services 5.4.0. See “[Install Rendition Services on Servers](#)” on [page 605](#) for details.

Installation Overview

Use this checklist to guide you as you install and use Rendition Services.

Step	Reference
Prepare your server.	This task includes setting up a service account and installing Adobe Acrobat Distiller. Refer to “ Prepare a Server ” on page 602 for more information.
Install Rendition Services on servers.	This task includes doing the actual Rendition Services install. In addition, information for configuring the Rendition Services server, domain and applications is also provided. Refer to “ Install Rendition Services on Servers ” on page 605 for more information.
Complete the server setup.	This task includes setting your startup properties for the server, setting your VistaTempDir permissions, modifying the Lipient PDF printer, configuring the Business Service Manager, and setting custom access properties. Refer to “ Complete the Server Setup ” on page 612 for more information.
Disable options in Microsoft Word and Corel WordPerfect.	This task includes information on disabling options in Microsoft Word and Corel WordPerfect while using Rendition Services. Refer to “ Prepare Microsoft Word Documents ” on page 618 and “ Prepare Corel WordPerfect Documents ” on page 619 for more information.
Configure the Corel WordPerfect printer.	This task includes information on configuring the Corel WordPerfect printer. Refer to “ Configure the Corel WordPerfect Printer ” on page 619 for more information.

The following checklist provides optional procedures you can do with Rendition Services.

Optional Steps	Reference
Configure server content types.	This task includes information for associating plugins with content types. Refer to “Configure Server Content Types” on page 621 for more information.
Check the status of Rendition jobs.	This task includes information on using Vista Administration. Refer to “Check the Status of Rendition Services Jobs” on page 644 for more information.
Control Rendition Services jobs.	This task includes information on using RenderPerfect. Refer to “Control Rendition Services Jobs” on page 647 for more information.
Specify archived jobs.	This task describes the process of dedicating a machine to perform a job archiving service. Refer to “Specify Archived Jobs” on page 655 for more information.
Use watched folders and apply IDM Desktop Publishing preferences.	This task includes information on using watched folders with Rendition Services and the Desktop Publishing preferences applied on the Rendition Services server. Refer to “Watched Folders and IDM Desktop 4.0 (or higher) Preferences” on page 655 for more information.
Work with log files.	This task includes information on managing the logs Rendition Services generates while processing jobs. Refer to “Log Files” on page 656 for more information.
Change the RenderPerfect login.	This task includes information on setting up login information if you plan on using RenderPerfect. Refer to “Change the RenderPerfect Login” on page 657 for more information.
Uninstall Rendition Services on a server.	This task includes information on uninstalling Rendition Services on a server. Refer to “Uninstall Rendition Services on a Server” on page 658 for more information.

Prepare a Server

Go through the following list before installing Rendition Services on a server or multiple servers:

1. Make sure the server(s) meets the minimum hardware and software requirements. Refer to [“Hardware and Software Requirements for Rendition Services”](#) on page 600 for a list of requirements.

2. Create a service account for installing all applications, including authoring programs, and Rendition Services 5.4.0. The service account you use to install Rendition Services 5.4.0 must be a member of the Windows 2000 domain, and must also be a member of the local Administrators group on that server. The user must also have a password. Check to see that the server has all the necessary network connections and privileges.

In a production environment, a single service account should be created to install all applications and install, configure and run Rendition Services. The account can be a domain account or a local account if you intend to install Rendition Services on a single server.

If you are installing Rendition Services on a single server, you need to create only a local account.

If you are installing Rendition Services on multiple servers, the service account must be a member of your Windows 2000 domain.

Note Use the same service account to install and configure multiple Rendition Services on all domain computers.

3. Install and test all authoring programs you intend to use with Rendition Services. Use the same service account on all domain computers that will render and enrich documents. Refer to “[Hardware and Software Requirements for Rendition Services](#)” on page 600 for a list of supported authoring programs.

Make sure to install authoring programs as “all users” if you are given a choice.

4. Exit and close any other programs running on the server, including virus-protection programs.
5. Make sure your Microsoft SQL Server 2000 or Oracle 8i is set up properly. Test your connection to your SQL or Oracle database. Do an ODBC test for SQL and tnsping for Oracle. In addition, be sure a valid ODBC DSN is set up using the Oracle ODBC driver and not the Microsoft Oracle ODBC driver.

Note Although Access database is listed as an option, using an Access database is not supported in this release.

The Oracle database to which you want to connect must already exist; you cannot create it in the Vista Configuration application as you can a SQL database.

Note You must run a script as the database system administrator before configuring the Oracle database. The Oracle-repository.txt script file is located in the root of the install directory. These scripts create the schema, objects, table space and users required for Rendition Services as well as populating the schema.

For more details about creating an Oracle database, see your Oracle documentation.

To run the required scripts

- a. Locate Oracle-repository.txt in the root level of the Rendition Services install directory.

Note You must be the system database administrator before you can run the scripts.

- b. Use SQLPlus or another Oracle database tool to run the Oracle-repository.txt script.

6. Make a list of your library systems that will be publishing documents with Rendition Services. Verify that you can access all these CS libraries using IDM Desktop installed on the Rendition Services server.

Note It is required you assign the library name to be the same name assigned for the system name when configuring a CS library for IDM Desktop. Do not use any aliases.

Install Adobe Acrobat Distiller Server 5.0.5

Rendition Services uses Adobe Acrobat software to render documents in PDF format.

To install the Adobe Acrobat software

1. Insert your Rendition Services CD into your CD drive.
2. Locate and double-click the **Adobe Acrobat Distiller Server 5.05** folder.
3. Double-click the appropriate language directory, such as English, and then double-click the **Installer** folder.
4. Double-click **Setup.exe** to start the install.
5. In the Adobe Acrobat Distiller 5.0.5 Setup dialog box, click **Next**.
6. Choose the language in which you want to use with the software, and then click **Next**.
7. In the Software License Agreement dialog box, click **Accept**.
8. Select **Typical** for your setup preference, and then click **Next**.
9. In the User Information dialog box, enter your information, and then click **Next**.
10. Enter the following serial number:
WAW500R7107001-900-287
11. Click **Yes** to confirm your registration information is correct.
12. Review your current settings, and then click **Next**.
13. Click **OK** once the installation is complete.

Install Rendition Services on Servers

Rendition Services can be installed on a single server or multiple servers. If you are installing and configuring Rendition Services to run on multiple servers, you should perform a normal install on each server and specify the same database for all Rendition Services servers.

After Rendition Services is installed, you also need to configure the Rendition Services server using Vista Configuration.

Notes

- Collocating Rendition Services with a CS server is not supported.
- Using terminal services during an installation is not supported.
- To avoid publishing failures, the user installing Rendition Services must be logged in at all times on the Rendition Services server. It is okay for the desktop to be locked, but the user must be logged in.

Rendition Services Install

Note If you are installing Rendition Services on multiple servers, refer to “[Multi-Server Install](#)” on page 616 for additional information.

To install Rendition Services

1. Log in to the domain as the service account user you created while preparing your server.
2. Close all open programs including virus checking.
3. Insert the Renditions Services CD into the computer's CD-ROM drive.

Note If the autorun does not start, click **Start > Run**, type **d:\setup.exe**, where d is the letter of the drive containing the Rendition Services CD, and then click **OK**.

4. In the Welcome dialog box, click **Next**.
5. In the Customer Information dialog box, enter your user name and organization information.
6. Specify the location in which you want to install Rendition Services, and then click **Next**. A default location is displayed. Click **Browse** if you want to change the location.
7. Review the current settings before the program files are copied, and then click **Next** to complete the installation.

Configure the Rendition Services Server

After you install the server software, you use Vista Configuration to configure the server to:

- access a Microsoft SQL Server 2000 or Oracle 8i database
- recognize the business services you use
- recognize the authoring applications you use

Vista Configuration Overview

The following tabs provide you access to tasks for configuring databases and authoring applications, Loading business services information and registering your CS repository.

General Tab

This tab provides general information about the machine on which the server application is running.

Database Configuration Tab

This tab lets you either create a new database from scratch or connect to an existing database. The server can access SQL or Oracle.

Domain Configuration Tab

This tab lets you load default business services contained in a pre-defined configuration file. After you configure the business services, you must install the license for your copy of the server software. The license determines the business services you're licensed to run.

Application Configuration Tab

The Application Configuration tab lets you configure the authoring application you'll use to create source documents.

FileNet Tab

The FileNet tab lets you locate the srs3mapi.dll and register your CS repository information. The repository information needs to be defined in order to complete the rendering process for a document.

Once you've completed the server configuration, you can use the Vista Administration application to verify content types. Refer to [“Configure Server Content Types” on page 621](#) for more information on verifying content types.

To open and close Vista Configuration

1. In Windows, select **Start > Program > Lquent > Vista Configuration**. The Vista Configuration application opens and the General tab displays information about the operating system and your computer.
2. When you're finished configuring the server, click **Close** to close the application.

Database Configuration Tab

The server supports Microsoft SQL Server 2000 or Oracle 8i. Procedures differ slightly for each and also depends on whether the database already exists or you are creating a new database. Refer to “Microsoft SQL Database” on page 607 for the Microsoft SQL Server 2000 configuration information. “Oracle Database” on page 608 contains the Oracle configuration information.

Notes

- Using an Access database is not supported in this release.
- You must configure the database before you can configure the Rendition Services domain.

Microsoft SQL Database

To configure a SQL database

1. In Vista Configuration, click the Database Configuration tab.
2. Under Database Configuration, select **SQL Server**.
3. In the Machine Name box, type the name of the machine on which the SQL server is located.
4. In the Catalog (database) box, type the name of the database you are creating or to which you are connecting.

Caution Do not enter the name of a CS library.

5. In the User Name box, type a name of the user who will access the database. The user must have Administrative rights.
6. In the Password box, type the user's password.

Note If you're connecting to an existing database, skip to step 9.

7. Click **Create New Database** to create the database. A message indicates whether the database is created.

Caution If the database already exists, a message will prompt you to overwrite the database. Doing so will overwrite all records stored in the database.

8. Click **OK**.
9. Click **Test Connection** to verify the database exists and that you can connect to it. A message indicates whether the connection is successful.
10. Click **OK**.

Troubleshooting the SQL Database Configuration

- If you can't create a new database, contact your administrator to see if you have access and/or a valid user name and password. Once you have the correct information re-enter it and click the Create New Database button again.
- If the test connection fails, check all the information you typed for inconsistencies or errors and try to connect again.

Oracle Database

Notes

- You must use the Oracle ODBC driver not the Microsoft Oracle driver.
- Refer to “[Prepare a Server](#)” on page 602 for more information on running the Oracle-repository.txt script before connecting to your Oracle database.
- Tablespace initial size is set to 50MB. The script turns on the tablespace auto-extend to allow unlimited growth.

To connect to an Oracle Database

1. In Vista Configuration, click the **Database Configuration** tab.
2. Under Database Configuration, select **Oracle**.
3. In the SID box, type the name of the Oracle SID that was created using the Oracle desktop client.
4. In the User Name box, type a name of the user who was created using the Oracle-repository.txt script.
5. In the Password and Confirm Password boxes, type the user's password.
6. Click **Test Connection** to verify the database exists and that you can connect to it. A message indicates whether the connection is successful.
7. Click **OK**.

Troubleshooting and Recommendations for the Oracle Database Configuration

- If the test connection fails, check all the information you typed for inconsistencies or errors and try to connect again.
- If test connection continues to fail, contact your administrator to see if you have a valid user name and password to access the database. Once you have the correct information, re-enter it and click the Test Connection button again.
- The Oracle-repository.txt contains the following default settings:

Domain Configuration Tab

After you use Vista Configuration to connect to a SQL or Oracle database, you must install and configure the business services. To do this, you can load a configuration file that was provided with the server software. The configuration file allows you to auto generate the Vista Configuration.

The configuration file allows you to auto generate the Vista Configuration.

To access the Configure dialog box

You can access the Configure dialog box from both Vista Configuration and Vista Administration. Refer to “[Check the Status of Rendition Services Jobs](#)” on page 644 for more information on Vista Administration.

1. In Vista Configuration, click the **Domain Configuration** tab.
2. Under Configuration Options, click **Advanced**. The Configure dialog box appears.

Load Configuration

To load the Rendition Services configuration

1. In Vista Configuration, click the **Domain Configuration** tab.
2. Under Configuration Options, click **Load Config**.
3. Click **Browse** next to the Configuration file box, and then browse to **c:\Program Files\Liquent\FileNet Rendition Server\Configurations\FileNet-config.xml**.
4. Click **Open**. The path and file name appear in the Configuration file box and the available configurations are displayed.
5. Highlight the option in the Available Machine Configurations box, and click **Select**. A message box confirms the configuration is created.
6. Click **OK**.

Set Up a Business Service Manager User

To set a business service manager user

1. In Vista Configuration, click the **Domain Configuration** tab.
2. Under Configuration Options, click **Set User**.
3. In the Setup Domain User dialog box, enter the name of the domain you are configuring.
4. In the User box, enter the name of the service account user.
5. In the Password box, enter the user’s password.
6. Click **OK** in the confirmation dialog box.

Load the Server License File

Your license agreement identifies the business services you're authorized to use. You must load your license after you've configured the business services.

To configure licensing

1. In Vista Configuration, click the **Domain Configuration** tab.

2. Under Configuration options, click **Advanced**.
3. Click the Licensing tab.
4. Next to the License file box, click the ellipses button.
5. Locate and highlight the license.xml file, and then click **Open**.
6. Click **Install License**. When the license is installed, it will be displayed next to License.
7. Click **OK** to close the Configure dialog and return to Vista Administration.

Set Application Configuration Tab

Use the following procedure to associate plug-ins with the correct file extensions.

To configure application plug-ins

1. In Vista Configuration, click the **Application Configuration** tab.
2. Under Set Application Data, click **Configure**.
3. In the dialog box that opens, select Microsoft Word, Corel WordPerfect, Framemaker, or Swift View, and then click **Update**. When you're finished, click **Close** to return to the Application Configuration tab.

FileNet Tab

Configuring your FileNet login entails entering the library name and system name of the CS library to which you are connecting. You can then add the Rendition queue and WatchServer entries. These two components allow the server to access publishing jobs on the CS library.

Note It is required you assign the library name to be the same name assigned for the system name when configuring a CS library for IDM Desktop. Do not use any aliases.

To configure the FileNet login

1. In Vista Configuration, click the **FileNet** tab.
2. Under Register FileNet Libraries, click **Register**. The DMS Properties dialog box appears. The srs3mapi.dll file is already located.
3. Click the + button to open the Library Properties dialog box.
4. In the Library Name box, enter the name of the CS library.
5. In the System Name box, enter the system name of the library.
Note The names assigned to the Library Name and System Name should be the same.
6. In the Property Server box, enter the name of the CS property server.
7. Click **OK**. The information you entered appears under the Library Name, System Name, and Property Server columns.

8. Click **OK** to exit the FileNet tab.

Create the FileNet Rendition Queue and WatchServer Entries

CAUTION When using an Oracle database and creating the first queue and WatchServer entry, you must use the vistaconfig.exe program directly from the Rendition Services CD. This program is also launched automatically during the Rendition Services installation. If you do not use this program to create the queue and watch server entry, you may end up with an incomplete installation and WatchServer errors.

1. In Vista Configuration, click the **FileNet** tab.
2. Under Create Queue and Watch, click **Create**. The FileNet Rendition Queue Utility dialog box appears.
3. In the Library box, select the name of the library that will contain a rendition queue. The System and Server boxes appear with your library information.
4. In the User box, enter the CS library administrator's name.
5. In the Password box, enter the CS library administrator's password.
6. Click **Create**.
7. Click **OK** in the confirmation dialog box.
8. Repeat this process until all of the libraries that will contain a rendition queue are set up.

Add Web Access

The Add Web Access option adds COM application entries to the server to allow RenderPerfect to access CS repository folders and queues. Refer to "[RenderPerfect](#)" on page 647 for more information on using RenderPerfect.

To add web access using RenderPerfect

1. In Vista Configuration, click the **FileNet** tab.
2. Under Add Web Access, click **Add** and a dialog box appears confirming you now have web access using RenderPerfect.

Complete the Server Setup

Set the Startup Properties for the Server

You must modify the BusinessServiceServer service and WatchServer service to run as the service account user.

NOTE FileNet does not recommend that either of these services be set to start automatically.

To configure the BusinessServiceServer service and WatchServer service

1. Choose **Start > Programs > Administrative Tools > Services** to access the Services window.
2. Do either of the following:

BusinessServiceServer service

- Right-click **BusinessServiceServer** on the right side of the window, and then select **Properties**. The BusinessServiceServer Properties dialog box opens.

WatchServer service

- Right-click **WatchServer** on the right side of the window, and then select **Properties**. The WatchServer Properties dialog box opens.

3. On the General tab, click the **Startup type** arrow and select **Manual**.
4. Click **Apply**.
5. Click the Log On tab, and select the **This account** option.
6. Click the **Browse** button to access the Select User dialog box and locate the name of the service account, and then click **OK**.
7. Enter the password and confirm the password for the service account user, and then click **OK**.

A confirmation appears informing you the Rendition Services service account user is granted the Log On As a Service Right.
8. Click **OK** to close the Services window.
9. Repeat these steps until both services are configured to log on as the service account.

Set the VistaDB Share Security (Oracle only)

To set the VistaDB share security

1. In Windows Explorer, go to <Windows install drive>:\Program Files\Common Files\Liquent\.
2. Right-click the **vistaDB** folder and select **Properties** to open the vistaDB Properties dialog box.
3. In the vistaDB Properties dialog box, click the **Share** tab, and then click the **Permissions** button.

4. In the Permissions VistaDB dialog box and under Name, highlight **Everyone**, and then click **Remove**. This step maintains your server security.
5. Click **Add** to open the Select Users, Computers, or Groups dialog box.
6. Click Look in arrow and select the correct domain.
7. Select the **service account user** and **IUSER_<server> users** from the list, and then click **Add**. Both users must have read/write access to both the directory security and the share permissions.
8. Click **OK** to return to the Permissions dialog box.
9. Under Permissions, click the **Allow** box next to Full Control.
10. Click **Apply**.
11. Click the **Security** tab.
12. Click the **Add**.
13. Click the **Look In** arrow and select the server domain.
14. Select the name of the Rendition Services service account user from the list, and then click **Add**.
15. Click **OK** to return to the **Security** tab.
16. Under Permissions, click **Allow** next to Full Control.
17. Click **Apply**, and then click **OK** to close the dialog box.

Reboot and Start Services

In order for the next steps to complete properly, you must reboot the server and start both the BusinessServiceServer and the WatchServer services.

To reboot and start services

- Reboot your server(s) and start both the BusinessServiceServer service and WatchServer service. Refer to [“Complete the Server Setup” on page 612](#) for more information on the BusinessServiceServer service and WatchServer service.

Set the VistaTempDir Permissions

You must set permissions for the VistaTempDir folder so that all Rendition Services account users can write temporary files to this folder. The permissions is set to Everyone by default and you should modify this setting to maintain server security.

Note The location of VistaTempDir may vary among different machines. If you're unable to locate it, create a subdirectory called VistaTempDir under the Windows temp directory.

To set up VistaTempDir permissions

1. In Windows Explorer, locate and select the VistaTempDir folder.

2. Right-click the folder and select **Sharing**.
3. Click the **Permissions** button.
4. Under Name, highlight **Everyone**, and then click **Remove**. This step lowers your risk of potential virus attacks and maintains server security.
5. Click the **Add** button.
6. Click the **Look in** arrow and select the server domain.
7. Select the name of the Rendition Services service account user from the list and click **Add**. The name of the person appears in the box at the bottom of the dialog box.
8. Click **OK** to return to the Permissions dialog box.
9. Under Permissions, click the **Allow** box next to Full Control.
10. Click **Apply**.
11. Click the **Security** tab.
12. Click the **Add**.
13. Click the **Look In** arrow and select the server domain.
14. Select the name of the Rendition Services service account user from the list, and then click **Add**.
15. Click **OK** to return to the **Security** tab.
16. Under Permissions, click **Allow** next to Full Control.
17. Click **Apply**, and then click **OK** to close the dialog box.

Modify the Lipient PDF Printer

To modify the printer settings

1. Open your Printers window.
2. Right-click **Lipient PDF Printer** and select **Properties** to access the Lipient PDF Printer Properties dialog box.
3. Click the **Advanced** tab.
4. Turn off spooling by selecting the **Print directly to the printer** option.
5. Click the **Printing Defaults** button to access the Lipient PDF Printer Printing Defaults dialog box, and then click the **Adobe PDF Settings** tab.
6. Clear the following options:
 - **Prompt for PDF File**
 - **View Result in Acrobat**
7. Click the **Edit Conversion Settings** button.
8. Click **Auto-Rotate Pages**, and then from the **Auto-Rotate Pages** list, click **Individually**.
9. Click **Save As**, and then assign a name for the new job options you just specified.
10. Click **Save**, and then click **OK** in the Job Options dialog box to return to the Lipient PDF Printer Printing Defaults dialog box.
11. Click **OK** to return to the Lipient PDF Printing Properties dialog box, and then click **OK** to exit the dialog box.

Configure the Business Service Manager

The local administrator's group must be a member of the DCOM Default Access Permission list *if there are any entries in this list*. Use the dcomcnfg utility to verify the group is in the permission list. If the group is not in the permission list, you will get an "access denied" error and your rendering job will fail.

Reboot the server and restart your services after changing this setting. Refer to "Reboot and Start Services" on page 613 for more information.

Multi-Server Install

To install Rendition Services on multiple servers

CAUTION All current rendering jobs will be aborted when adding a server to a multi-server environment. Suspend all of your watch items on each server and allow the queue to clear before attempting to add a server to your Rendition Services domain. Refer to “[Managing Watch Items](#)” on page 654 for more information.

- On each server, log in as the service account. The service account is a Windows domain user, and is also a member of the local Administrator's group. Refer to “[Prepare a Server](#)” on page 602 for more information.
- Perform the procedure for installing a single server on each server in the multi-server configuration. Each server must be installed while logged on as the service account. Each server must point to the same catalog database in the Vista Configuration tool.
- Perform the procedure in “[Complete the Multi-Server Setup](#)” on page 616 on each Rendition Services server to finish your multi-server installation.

CAUTION When pointing additional Rendition Services servers to the same catalog database, use only the **Test Connection** button in the Vista Configuration tool. Do NOT use the **Create New Database** button. Creating a new database while specifying the same catalog name as any previously-installed servers will overwrite the installed server database entries.

Complete the Multi-Server Setup

CAUTION Keep in mind the VistaTempDir is assigned to the last installed server. Refer to “[Set the VistaTempDir Permissions](#)” on page 613 for more information. A server that contains the VistaTempDir must always be available. Rendering fails if this server is not running.

To add inputs

The inputs define the services available on each server in a multi-server Rendition Services domain.

1. Access the Configure dialog box. Refer to “[Domain Configuration Tab](#)” on page 608 for the procedure on accessing the Configure dialog box.
2. Click the Domain Repositories tab, and then double-click the name of the domain you want to access. The Edit Repository dialog box appears.
3. From the Edit Repository dialog box, click the Inputs tab, and then click + to open the Add Input dialog.
4. Click the **Type** arrow and select **tcpip**.
5. Type a port number in the Channel box. The higher the port number, the less likely you'll duplicate a port that's already in use. It's recommended you select a port value of 2500 or higher.
6. Under Service, select **distribute**, **Kpublish**, **render**, **PDF File** and **retrieve**.
7. Click **OK**. The service appears on the Inputs tab.
8. Click **OK** to close the Edit Repository dialog box and return to the Configure dialog box.
9. Click **OK** to re-configure the domain.

Completed Installation and Recommendations

Your install is complete. Use the following tips for testing your installation:

General Testing Recommendations

- Start the BusinessServiceServer and WatchServer services on the Rendition Services server.
- Submit a publishing request to the Content Services server using an IDM Desktop client.
- Open the Vista Administration tool and verify the publishing request is picked up and rendered by the server.
- Check the BusinessServerManager.log and WatchServer.log in <Windows install device>:\Program Files\Common Files\Liquent\logs for errors if the server fails to render a job or pick up a publishing request.

Multi-Server Testing Recommendations

- Only start the BusinessServiceServer and WatchServer services on the last-installed Rendition Services server. This forces the newly-installed server to pick up the publishing request.
- Submit a publishing request to the Content Services server using an IDM Desktop client.
- Open the Vista Administration tool and verify the publishing request is picked up and rendered by the server.
- Once the server publishes the document, start the services on the rest of your Rendition Services servers.
- Check the BusinessServerManager.log and WatchServer.log in <Windows install device>:\Program Files\Common Files\Liquent\logs for errors if any of the servers fail to render a job or pick up a publishing request.

Disable Options in Microsoft Word and Corel WordPerfect

Before you can create PDF renditions of Microsoft Word and Corel WordPerfect, you need to turn off several options and features to ensure smooth processing by Rendition Services. Refer to the following sections for more information on the options you need to disable.

Prepare Microsoft Word Documents

Some of these items need to be configured in the documents themselves; others need to be configured in the program.

To access options and features from Microsoft Word

1. Open Microsoft Word.
2. From the Tools menu, click **Options** to access the Options dialog box.

Set the following options in the Microsoft Word application installed on the server with Rendition Services:

- Disable the Automatic Spell Checking option.
- Disable the Typing replaces selection option.
- Disable the Drag and drop text editing option.
- Disable the Use smart cut and paste option.
- Disable the View Field Codes option.
- Disable the Update Fields option.
- Disable the Update Automatic Links at Open option.
- Disable the Automatic Save Every X Minutes option.
- Disable the Confirm Conversion at Open option.
- Disable the Macro virus protection option.
- Disable the Automatically Update Document Styles option (Templates dialog box).
- Disable the Allow fast saves option.
- Disable the Allow background saves option.

Every Microsoft Word document has certain option settings embedded in it that come from settings in the Word program used when the document was saved. If the following options were not disabled, open the document in Microsoft Word, change the options, and save the document:

- Disable all autoloading macros, including macros with dialog box interfaces.
- Disable all document passwords.

For information on any of these options, see your Microsoft Word documentation.

Rendition Services cannot process a document that has links to other documents or graphic files. Before starting the processing, disable any links in the document.

If you installed Microsoft Bookshelf along with Microsoft Word, remove the Bsh32.wll file from your Microsoft Word startup folder.

Prepare Corel WordPerfect Documents

The options and features you need to turn off need to be configured in the program. Information for WordPerfect 2002 and prior to 2002 are provided below.

Corel WordPerfect 2002

Set the following options in the Corel WordPerfect 2002 application installed on the server with Rendition Services:

- In the Environment Settings dialog box, clear the **QuickTips** option.
- In the File Settings dialog box, clear the **Timed document backup** setting and the **Use enhanced file dialogs** setting.
- The registration reminder must remain offline and not appear in a pop-up window.
- The Quicklaunch applications must be disabled.

Corel WordPerfect Prior to 2002

Set the following options in the Corel WordPerfect application installed on the server with Rendition Services:

- Enable the Save Workspace To Never option.
- Disable the Spell As You Go option.
- Disable the Timed Document Backup option.

If a WordPerfect document has password protection enabled, open the document in WordPerfect, disable the password protection, and save the document.

Rendition Services cannot process a document that has links to other documents or graphic files. Before starting the processing, disable any links in the document.

For more information, see your WordPerfect documentation.

Configure the Corel WordPerfect Printer

If you are using Corel WordPerfect, you must configure its default printer after you install Rendition Services.

To configure the WordPerfect Printer

1. Start WordPerfect.
2. Select **File > Print**.
3. Set the printer to be System Default.
4. Click **Settings > Application Default > Replace**, and then click **OK**.
5. Exit WordPerfect.

Optional Steps

Use this section to perform optional procedures that appear in the “[Installation Overview](#)” on page 601.

Configure Server Content Types

Once you've configured the server using Vista Configuration, you must verify the plug-in content types in Vista Administration are correct. You access and configure content types using Vista Administration. Refer to “[Check the Status of Rendition Services Jobs](#)” on page 644 for more information on the tasks you can do with Vista Administration.

Opening and Closing Vista Administration

1. From the Start menu, select **Programs > Ligent > Vista Administration**. The StatusViewer dialog box appears.
2. To close Vista Administration, from the File menu, click **Exit**.

Application Configuration

After you've configured the business services to run on the server, you can configure the applications (authoring programs) you'll use to render documents. The native extensions associated with each application are set by default when you install the server software. When you render a document, the server checks these settings and uses the applications associated with the native extensions in the order it finds them.

If you decide to render documents using a different application plug-in, you can change the configuration. To ensure the correct application is used, you should remove the extension from the application you don't want to use. For example, if you want to render HTML using Microsoft Word rather than Microsoft Internet Explorer, you should remove the HTM file extension from Microsoft Internet Explorer. The server will find the .htm extension associated with Microsoft Internet Explorer before it finds Microsoft Word and it will use Explorer to render a document rather than Word.

Note You can add a native extension to an application that is not supported by the server; however, you may not achieve the results you expect. Some applications may render documents differently; be sure you're rendering documents using the application that best suits the rendered format. The server will render any document as long as an application can open the document.

You must also configure the server to recognize the authoring applications installed to create source documents. You can update your application configuration before you install the server software or after you've installed the authoring application.

To modify plug-in settings

1. In Vista Configuration, click the Application Configuration tab.
2. Under Modify Plugin Settings, click **Configure**.
3. Enter the additional file extension or content type you want to associate with a specific authoring application.

4. Click **Save Change**, and then click **OK**.

Access Processing Preferences for an Application

In the Content Types dialog box, you can select the plug-in for which you want to verify the content type. The content type, plug-in, and application are displayed.

To access processing preferences

1. Open Vista Administration.
2. From the View menu, click **Configure Content Types**.
3. In the Plugins list, select the application plug-in you want to verify.
4. To change the content type or description, click **Modify**. The Modify Content Type dialog box appears.
5. Click **Rendering Options** or **Bookmark Options**.
6. Make any necessary changes, and then click **OK**.

Associate Plug-ins with Content Types

For Rendition Services to process documents properly, each document file type you plan to use must be associated with a plug-in. A plug-in's main purpose is to create an accurate rendition of the document's content and layout in PDF. Some plug-ins let you customize the rendering of the content and layout or specify which entities from a document's text to extract for creating bookmarks. If a plug-in can process these kinds of features, you can specify the options when you set up a content type for it.

Each application plug-in must be associated with a content type, and a document's content type can be read from its file extension. When Rendition Services queues a document, it uses the content type (such as txt) to determine which plug-in to use for processing that document, such as the WordPad plug-in.

When you install Rendition Services, several default content types are assigned to plug-ins. The file format extensions are the standard file system extensions used by most applications. You can change the assignments and add new content types. If you have any special file formats (unique extensions), you need to establish these content type associations manually before creating PDF renditions. Refer to [“Default and Available Plug-in Options” on page 637](#) for a list of the available content types and plug-ins.

Choosing Plug-ins

In most cases, you can process documents using the default content type assignments. However, several plug-ins can handle multiple content types, and some content types can be handled by different plug-ins. A content type can be associated with only one plug-in at a time. If you want to change the plug-in used for a content type, delete the existing content type and then add a new definition.

Handle Non-Standard File Extensions

Rendition Services uses the file name extension (such as .txt) to determine the content type of a document. If your documents do not use the default file extension for their source program, you can create a new content type. For example, if your spreadsheets are named *.feb, you can assign the Microsoft Excel plug-in to the feb content type.

If you associate a plug-in with the wrong content type, remove that content type and then re-add it with the correct plug-in.

You can also translate (remap) special characters that may appear in a file. Refer to “Remap Special Characters” on page 639 for more information.

For a list of the default content types and their plug-ins, refer to “Default and Available Plug-in Options” on page 637.

Set Plug-in Options

The Rendition Services plug-ins serve as a format translator and entity identifier for a particular file format. Some plug-ins can activate processing preferences in the supporting application. Generally, you need to set these options for a plug-in only once, when you create the content type association.

Rendition Services uses two types of processing preferences:

- **Rendering** options affect how a document's contents are laid out on the PDF rendition pages.
- **Bookmark** options define how to identify entities within the document's text for extraction. Document entities that are extracted are made into electronic bookmarks for the PDF rendition.

When a plug-in's bookmark options are set, Rendition Services identifies and gathers entities from the document's text using the option settings. The gathered entities are used to create bookmarks and a table of contents for the PDF rendition. Both the bookmarks and the table of contents entries are page-specific, electronic hyperlinks.

If an entity is extracted that has no text, its bookmark is labeled BLANK in the PDF rendition. If there is a gap in the structure of the entities extracted, a bridging bookmark is inserted into the bookmark tree to preserve the structure. The bookmark labels also appear in the generated table of contents.

Only some of the supported plug-ins provide transformation or bookmark options. You can set plug-in options for the following software and content types:

This plug-in	Can process these file formats
Adobe Framemaker	FM, MI, MIF
Adobe Illustrator	AI, BMP, EPS, GIF, JPG, PCX, TIF
Adobe Pagemaker	DOC, P65
ASCII	ASC, DAT, SAS, TXT, RTF
AutoCAD	DWG, DXF
Corel Draw	BMP, CDR, CMX, EPS, GIF, JPG, TIF

This plug-in	Can process these file formats
Corel Presentation	BMP, CGM, GIF, HPG, PCD, PIC, SHW, TGA, TIF, WMF
Corel Quattro Pro	DBF, DIF, QIF, SLK, TXT, WB1, WB2, WKQ, WPD, WP!, WQ1, XLS
Corel WordPerfect	TXT, WKB, WP, WP5, WPD, WPG
Isis Draw	SKC
Macromedia Freehand	FH9
Microsoft Excel	CSV, LAB, WKS, XLA, XLC, XLS, XLT, XLW
Microsoft Internet Explorer	HTM, HTML
Microsoft PowerPoint	BMP, PPS, PPT
Microsoft Project	MPP
Microsoft Word	ASC, DOC, MCW, MSW, RTF, TXT, WPS, WRI
Microsoft Visio	AF2, AF3, AI, CDR, CFL, CGM, CMX, DRW, DSF, DWF, DWG, DXF, EMF, EPS, GIF, IGS, JPG, PCT, PCX, PNG, PS, VSD, VSS, VSW, WMF
Microstation	DGN
PDF	PDF
QuarkXpress	ASV, QXB, QXD, QXL, QXT
TIFFX	TIFF (single page)

For example, text files (*.txt) can be processed by the ASCII, Corel WordPerfect, or Microsoft Word plug-in. The default plug-in assignment for txt is MS WordPad. You can delete the default assignment and use a different plug-in.

Similarly, the Acrobat Capture, Graphic Files, and Imaging plug-ins can process *.bmp files. By default, there is no plug-in assigned to the bmp content type. You can assign any one of these plug-ins to the bmp content type.

To process HTML files, use the Microsoft Internet Explorer plug-in.

Plug-in Options and Processing Preferences

ASCII Plug-in Options

The ASCII plug-in defines how to format each page and lay out the document text from a text file. The options you set determine the look of the document because text files contain no formatting information for printing.

Rendition Services uses the values you supply for paper size, paper orientation, margins, and font size along with the ESPSascii font dimensions to calculate how many text characters can fit on a line and how many lines can fit on a page. If the calculated values are greater than your selections for the maximum number of characters per line and lines per page, Rendition Services displays an error message. You must then modify the appropriate settings until you find a combination that fits on a page.

You can set these options:

- Text layout priorities:
 - Give priority to the font size you specify.
 - Give priority to the number of characters in a line and lines on a page. Rendition Services adjusts the font size to fit within the parameters.
 - Adjust the font size to fit the longest line within margins in the document. Rendition Services does not increase the font size greater than the font size you specify.
- Paper size and page orientation. The paper size should be the same dimensions as the paper dimensions in the source document.
- Font and font size for the text. Refer to [“Font Character Sets” on page 641](#) for more information.
- Page margins.
- Recognize Fortran printer codes. When the ASCII plug-in encounters the Fortran Form Feed control character (a 1 in the first column only), it starts a new page in the rendition, and prints a blank space at the beginning of that line (replacing the 1).
- Remap special characters. Refer to [“Remap Special Characters” on page 639](#). For a list of character sets, refer to [“Font Character Sets” on page 641](#).

Note Many of the ASCII transformation options interact with one another. Refer to [“How the ASCII Options Interact” on page 626](#) for details.

To access ASCII options

1. Access the processing preferences. Refer to [“Access Processing Preferences for an Application” on page 622](#).
2. Choose **Rendering Options**.
3. Under Process, select a process method.
4. Use the Paper Size arrow to select the paper size for the rendition.
5. Use the Orientation arrow to select the page orientation.
6. In the appropriate boxes, type the left, right, top, and bottom margins (in inches). Use decimals for fractional sizes.
7. Use the Font arrow to select a font character set.
8. Use the Font Size arrow to select a font size.
9. Under Char Count, do any of the following:

To	Do this
Set the maximum number of characters for a line.	Select Max. Characters/Line .
Set the maximum number of lines for a page.	Select Max. Lines/Page .

10. To recognize Fortran printer codes when placing text on a page, select **Use Fortran Form Feed Control**.

11. Remap any special characters.

12. Choose **OK**.

How the ASCII Options Interact

When setting the transformation options for the ASCII plug-in, be aware that the options can interact with one another. Many of the options are interrelated: a change in one option may affect other options.

For example, note that the following ASCII options may be incompatible in the ESPSascii font:

- Process: Fit Char Count To Font Size
- Paper Size: US Letter
- Orientation: Portrait
- Left Margin: 0.5
- Right Margin: 0.5
- Top Margin: 0.5
- Bottom Margin: 0.5
- Font Size: 9
- Max Characters/Line: 100
- Max Lines/Page: 85

At 9 points, the ESPSascii font can fit only 93 characters per line and 80 lines per page within the specified margins on portrait, US Letter paper. One of the following adjustments may resolve this incompatibility:

- Choose another font size (such as 8 point, which can fit 105 characters per line and 90 lines per page within the margins).
- Set fewer maximum characters per line at a 9-point font size (anything equal to or less than 93 characters) and fewer maximum lines per page (anything equal to or less than 80 lines).
- Reduce the margins to values that permit the maximum characters and lines to fit on the page at that font size.

- Change the paper size or orientation to provide more space. (This option may not solve the problem entirely. Changing the paper size provides more length but reduces the available width; changing the orientation provides more width but reduces the available length.)

As a rule, Rendition Services always assumes that the paper size, orientation, and margin parameters are what you want and are not to be changed. This means that the font size and maximum characters per line and lines per page are manipulated to resolve a conflict. Remember to leave room in the margins for any headers and footers you have specified in a master page.

Many of these issues are handled automatically by Rendition Services when you use any of the process options. The following options are available:

- **Fit Char Count To Font Size** assumes that the font size is the critical factor in properly processing a document. Rendition Services displays the maximum number of characters per line and lines per page for the font size you have selected. These “limit” numbers are displayed in brackets before the appropriate text box. If the Char Count values that you entered do not accommodate the selected font size within the specified page parameters, the plug-in reduces the Char Count values to accommodate the font size. You should always check that the Char Count values you have entered are within the displayed limits.
- **Fit Font Size To Char Count** assumes the characters-per-line and lines-per-page parameters are critical factors in properly processing a document. If the font size you selected will not accommodate the Char Count values within the specified page parameters, the plug-in reduces the font size to a size that will accommodate the Char Count values. If the font size you specified does fit with room to spare, Rendition Services does not increase the font size; it uses the font size you specified.
- **Fit Font Size To Document** has the plug-in parse the document text before processing it. The plug-in finds the longest line in the document text, and sets the font size to accommodate this length within the specified page parameters. It ignores any Char Count values. Then the plug-in begins to process the document using the calculated font size.

You can use any of these process options, and you can modify any parameter at any time. If you enter an invalid combination of parameters, an error message is generated.

AutoCAD Plug-in Options

The AutoCAD plug-in processes AutoCAD engineering drawing files into PDF pages. You can select the paper size and orientation for the rendition pages. Each paper layout (not the model) in a drawing is scaled proportionally onto an individual page; the drawing is not rotated.

To access AutoCAD options

1. Access the processing preferences. Refer to [“Access Processing Preferences for an Application”](#) on page 622.
2. Choose **Rendering Options**.
3. For Orientation, select the orientation for the rendition pages.
4. Use the Paper Size arrow to select the page size.
5. Choose **OK**.

CorelDRAW Plug-in Options

You can select a portrait or landscape page orientation for the rendition of a CorelDRAW image file.

To access CorelDRAW options

1. Access the processing preferences. Refer to “[Access Processing Preferences for an Application](#)” on page 622.
2. Choose **Rendering Options**.
3. Under Page Orientation, select a page orientation for the rendition.
4. Choose **OK**.

Corel Presentations Plug-in Options

The Corel Presentations plug-in processes presentation slides into PDF pages. Each slide is placed on an individual page. The slide background, title, body text and images are included in the rendition. You can have images printed in color or black and white, and you can print slides in the rendition in reverse order.

To access Corel Presentations options

1. Access the processing preferences. Refer to “[Access Processing Preferences for an Application](#)” on page 622.
2. Choose **Rendering Options**.
3. Do one of the following:
 - To print images in black-and-white, select the **Print black/white image(s)** check box.
 - To print slides beginning with the last page and ending with the first page, select the **Print in reverse order** check box.
4. Choose **OK**.

Corel Quattro Pro Plug-in Options

The Quattro Pro plug-in processes files (called notebooks) created in Quattro Pro in PDF format. You can have the rendition contain all sheets in the notebook or only the active sheet (the sheet displayed when the file is first opened), and you can select a page orientation.

To access Corel Quattro Pro options

1. Access the processing preferences. Refer to “[Access Processing Preferences for an Application](#)” on page 622.
2. Choose **Rendering Options**.
3. Under Spreadsheet, select whether to include only the active sheet or all sheets in the notebook.
4. Under Orientation, select a page orientation for the rendition.
5. Choose **OK**.

Corel WordPerfect Plug-in Options

For Corel WordPerfect documents, you can suppress the printing of headers and footers in the rendition. There are two Corel WordPerfect plug-ins: Corel WordPerfect 8 interfaces with WordPerfect version 8.0 and Corel WordPerfect interfaces with WordPerfect 9.0. You should use the plug-in that can interface with the version of WordPerfect you have installed on Generator.

You can also choose how the WordPerfect plug-in should identify document entities to extract and make into bookmarks. You can extract any document entities marked with a TOC field code. If you clear this option, no entities will be extracted. For more information on field codes, see your WordPerfect documentation.

To access Corel WordPerfect options

1. Access the processing preferences. Refer to [“Access Processing Preferences for an Application”](#) on page 622.
2. Do one of the following:
 - Choose **Rendering Options** if you want to suppress the printing of headers and footers. Select the **Suppress Headers And Footers** check box.
 - Choose **Bookmark Options** if you want to extract document entities and make them into bookmarks. Select the **Extract TOC** check box.
3. Choose **OK**.

Macromedia FreeHand Plug-in Options

The Macromedia FreeHand plug-in can scale an image larger or smaller than actual size or print it at actual size in the rendition.

To access Macromedia FreeHand options

1. Access the processing preferences. Refer to [“Access Processing Preferences for an Application”](#) on page 622.
2. Select **Rendering Options**.
3. Under Scale, do one of the following:

To	Do this
Enlarge or reduce the image by a percentage.	Select the % box, and type a value between 1 and 999, where 100 is the actual size.
Scale the image proportionally to fit the width of the page.	Select Fit on paper .

4. Choose **OK**.

Microsoft PowerPoint Plug-in Options

The Microsoft PowerPoint plug-in processes Microsoft PowerPoint presentation slides into PDF pages. Each slide is placed on an individual page. The slide background, title, body text and images are included in the rendition. You can define how to format each slide on a page.

The Microsoft PowerPoint plug-in can also extract the title of each slide in a PowerPoint presentation to make bookmarks for the rendition. You can specify a list of characters (using character codes) to be replaced or removed from all slide titles. To see a list of character codes, see the appropriate font character set in Appendix A.

For more information about replacing special characters, see “[Remap Special Characters](#)” on page 639.

To access Microsoft PowerPoint options

1. Access the processing preferences. Refer to “[Access Processing Preferences for an Application](#)” on page 622.
2. Do one of the following:
 - Select **Rendering Options** and do any of the following:

To	Do this
Print a slide's text, images and notes in black and white.	Select the Black & White check box.
Enlarge text and images proportionally to fit the width of the printable area.	Select the Scale To Fit check box.
Print a border around the slide's contents.	Select the Frame Slides check box.
Print any associated notes below a slide's contents.	Select the Print Notes check box.
Print any slides as handouts, where multiple slides appear on one page.	Select the Handouts check box.

- Select **Bookmark Options** and do any of the following:

To	Do this
Add a character to the list.	<ul style="list-style-type: none"> In the Special Characters box, type the code for the character you want to replace or not print. In the Replacement Character box, type a code for the character you want to print or type a zero (0) to remove the character from the title. Choose Add.
Remove a character from the list.	Select a character code in the list, and choose Remove .

- Choose **OK**.

Microsoft Project Plug-in Options

The Microsoft Project plug-in processes project information such as tasks, resources, costs and progress created and stored in a Microsoft Project file. The project information is stored in views. The view format you select determines how the project information appears in the rendition. You can select one or more views. The plug-in does not process information in any of the Microsoft Project report formats.

You can also apply some of the Microsoft Project print options to the view.

For more information on the view formats and printing options, see your Microsoft Project documentation.

To access Microsoft PowerPoint options

- Access the processing preferences. Refer to [“Access Processing Preferences for an Application”](#) on page 622.
- Select **Rendering Options**.
- To turn off the printing of headers and footers, select the Hide Headers and Footers. This option applies only to Microsoft Project 95 files.
- To scale the text to fit the information on one page width, select the **One Page Wide** check box.
- To begin a new page at each page break inserted into the file, select the **Manual Page Breaks** check box.
- Under Time Scale, select the range of data to include in the rendition.
- If you selected Dates From, type the starting and ending dates.
- Under Views, select the view format(s) for the rendition.
- Choose **OK**.

Microsoft Word Plug-in Options

Extensive rendering options and bookmark options are available for the Microsoft Word plug-in options. This topic is divided into two sections to make it easier for you to find the rendering or bookmark information you need.

Note Before processing Microsoft Word documents, you may need to set specific options in the Word program on the server. Refer to [“Prepare Microsoft Word Documents” on page 618](#) for more information.

Rendering Options

You can suppress headers or footers, and preserve Word Web links, internal cross-references, table of contents links and cross document links in a Microsoft Word document. You can have line numbers printed on every page of a rendition and specify how the line numbering is formatted. Links are displayed as colored text. You can also specify the color of any rendered links in the original source document.

External document links must be absolute paths and the target document must not be moved or else the link will be broken. External document links are only supported for file system documents. When selected, only text is suppressed in a header or footer; graphics or drawing objects, such as lines, are not suppressed during rendering. If text is highlighted in a header or footer, the highlight is not suppressed during rendering.

Internal Microsoft Word links are preserved using the Page Layout view. This view ensures that all links are targeted to the proper page. Whenever the view is changed, however, Microsoft Word may automatically process any field codes in the document. Sometimes, the result is that the link targets are not properly defined and the links in the rendition may not jump to the proper destination. Therefore, if you want to preserve any links or cross references in a Microsoft Word document, it is recommended that you also select the Update Field Codes option. This will ensure that the field codes are updated before the rendition is created.

For more information about Word hyperlinks and line numbering, see your Microsoft Word documentation

To access Microsoft Word rendering options

1. Access the processing preferences. Refer to [“Access Processing Preferences for an Application” on page 622](#).
2. Select **Rendering Options**.
3. To turn off the printing of headers, select the **Suppress Headers** check box.
4. To turn off the printing of footers, select the **Suppress Footers** check box.
5. To update all field codes in the document, select the **Update Field Codes** check box.
6. Under Word Internal Links, do any of the following:

To	Do this
Include web hyperlinks in the rendition.	Select the Preserve Word Web Links check box
Include cross-reference links in the rendition.	Select the Preserve Internal XRefs check box.

To	Do this
Include table of contents links in the rendition.	Select the Preserve TOC Links check box.
Include links to external documents in the rendition.	Select the Preserve Cross Document Links check box.
Preserve font styles in MS Word or UltraLink cross-references.	Select the Preserve Word Font Formatting check box.
Specify the color of all preserved links.	Use the Link Color arrow to select the color.

7. To add line numbers on all pages, select the Add Line Numbering check box.

8. Under Line Numbers, do the following:

To	Do this
Set the number for the first line.	In the Start at box, type or select a number.
Set the distance from the text the line numbers are placed.	In the From text box, type or select a number (in inches) or select Auto . Auto uses Microsoft Word's default setting.
Specify how the line numbers should increment.	In the Count by box, type or select a number.

9. Under Numbering, select how line numbers should be applied.

10. Choose **OK**.

Bookmark Options

The Microsoft Word plug-in can also extract entities from a document's text using either the styles in a document's template or an auto-generated table of contents.

If you use document templates, you can specify a list of styles that the plug-in uses to identify document entities to extract and turn into bookmarks. For each style, you specify a hierarchical level that describes how the bookmarks are related to each other, like the documents in a compound document outline. You can select a level number or one of two special level assignments:

- Subordinate is one level below the previous extract assigned a level number.
- Same is at the same level as the previous extract assigned a level number.

You can change the characters in the extracted bookmark title by using a template and selecting characters to be replaced in the title or removed from it.

For more information about replacing special characters, see [“Remap Special Characters” on page 639](#).

When extracting using document templates, you can also specify a secondary method to be used if a document's template cannot be found in the list. You can choose to either skip extracting, use another template from the list, or extract using Heading Styles or Table Entry Fields. If you use an auto-generated table of contents, figures or tables, you can extract those entities marked as either Heading styles (Heading 1, Heading 2, Heading 3 and so on) or Table Entry Fields.

Auto-generated tables of figures or tables extract any text created using Word's Insert Caption function. Tables of tables and tables of figures cannot be extracted if you are using Microsoft Word 95 on your Generator computers.

You can specify the identifiers to be used when extracting using Table Entry Fields. Each identifier is usually a single character between A and Z. In CoreDossier, you can specify more than one identifier, and the table of contents generated will contain all entities marked by Table Entry Fields with the designated identifiers. The table of contents entries are then extracted and turned into bookmarks.

You can use any combination of these extraction options. The final set of bookmarks will contain all the entities extracted from each method in the order you specified. To distinguish between multiple sets of extracts gathered by different methods, you can specify the text that should precede each set of extracts.

To access Microsoft Word bookmark options

1. Access the processing preferences. Refer to [“Access Processing Preferences for an Application” on page 622](#).
2. Select **Bookmark Options**.
3. Under Extraction By, select the method(s) for identifying entities to be turned into bookmarks.
4. If you selected more than one method, specify the order of extraction. Do any of the following:

To	Do this
Move a method up one position.	Select a method, and then click the blue up arrow.
Move a method down one position.	Select a method, and then click the blue down arrow.

5. To set Template Style options, select **Template Styles**, choose **Options**, and do any of the following:

To	Do this
Add a template.	Choose Add , select a template, and choose Open .
Remove a template.	Select a template, and choose Delete .

To	Do this
Separate multiple sets of extracts.	<ul style="list-style-type: none"> • Select the Precede Extracts With check box. • Type a label in the box. This text is used as a heading to each set of extracts produced by extraction.
Select a secondary method.	<p>Under If Template Not Found, select a secondary method.</p> <ul style="list-style-type: none"> • If you choose Use, use the Use arrow to select another template. • If you choose Use Table Of Contents, choose Options, specify the method options, and choose OK.
Under If Template Not Found, select a secondary method.	<ul style="list-style-type: none"> • If you choose Use, use the Use arrow to select another template. • If you choose Use Table Of Contents, choose Options, specify the method options, and choose OK.
Add a style to the list.	<ul style="list-style-type: none"> • Select a template, and choose Modify. • Under List of Styles, select a style, and click >. • Use the Level arrow to select a hierarchical level. • To remap characters, choose Special Char. • Choose OK.
Remove a style to the list.	<ul style="list-style-type: none"> • Select a template, and choose Modify. • Under Extract Following Styles, select a style, and click <. • Choose OK.

6. To set Table of Contents, Figure or Table options, select the appropriate method, choose **Options**, and do any of the following:

To	Do this
Extract using Heading styles.	<ul style="list-style-type: none"> • Select the Use Heading Styles check box. • In the Show levels up to box, type or select the number of levels that CoreDossier should gather. • Choose OK.
Extract using Table Entry Fields.	<ul style="list-style-type: none"> • Select the Use Table Entry Fields check box. • In the Type identifier for Table Entry Fields box, type one or more Table Entry Field codes to be extracted. Separate multiple codes with a colon (:). • Choose OK.
Separate multiple sets of extracts.	<ul style="list-style-type: none"> • Select the Precede Extracts With check box. • Type a label in the box. This text is used as a heading to each set of extracts produced by extraction.

7. Choose **OK**.

MicroStation Plug-in Options

The MicroStation plug-in renders MicroStation PowerScope drawing files into PDF pages. You can select the paper size for the rendition pages

To access MicroStation options

1. Access the processing preferences. Refer to [“Access Processing Preferences for an Application”](#) on page 622.
2. Choose **Rendering Options**. The Microstation Transformation Options dialog box appears.
3. Under Paper Size, select the page size for the PDF rendering of a drawing.
4. Choose **OK**.

TIFF Plug-in Options

The TIFF plug-in converts scanned TIFF image files into PDF. The option settings describe the page layout and how the image is scaled in the PDF rendition. You can specify the paper size, orientation and margins of the PDF rendition's page. It is recommended that the paper settings match the intended output paper size for your publication. You can also specify how the image is scaled on the page.

To access TIFF options

1. Access the processing preferences. Refer to “Access Processing Preferences for an Application” on page 622.
2. Choose **Rendering Options**.
3. Use the Paper Size arrow to select a paper size.
4. Under Orientation, select a paper orientation.
5. Under Page Setup, type the desired page margins (in inches) in the appropriate boxes.

Note Use decimals for fractional sizes.

6. Do any of the following:

To	Do this
Scale image proportionally to fit the width of the page.	Use the Scaling arrow to select Scale To Width .
Stretch the image to fill the page.	Use the Scaling arrow to select Scale To Page .

7. Choose **OK**.

Default and Available Plug-in Options

The following tables list the available content types and their associated plug-ins. The first table lists the default content types and their associated plug-ins. The second table lists the additional content types that are available to assign to plug-ins.

The **Type** column lists the file extension for the content type. The **Plug-in** column lists the associated plug-in. The **Options** columns indicates whether you can set Transformation (T) or Bookmark (B) options for that plug-in.

Default Content Type and Plug-in Options

Content Type	Plug-in	Options
ai	Adobe Illustrator	

Content Type	Plug-in	Options
cdr	Corel Draw	
doc	MS Word	T, B
dwg	AutoCAD	
fh7	Macromedia Freehand	T
fm	Adobe FrameMaker	
htm	MS Internet Explorer	
html	MS Internet Explorer	
mpp	MS Project	T
p65	Adobe PageMaker	
pdf	PDF	
ppt	MS PowerPoint	T, B
psd	Adobe PhotoShop	
qxd	QuarkXpress	
rtf	MS WordPad	
shw	Corel Presentations	T
vsd	MS Visio	
wb3	Corel Quattro Pro	T
wpd	Corel WordPerfect	T, B
xls	MS Excel	

Additional Content Type and Plug-in Options

Content Type	Plug-in	Options
cdr	Corel Draw	T
htm, html	MS Internet Explorer MS Word	
rtf	ASCII MS Word	T T
skc	MDL ISIS/Draw Pro	
txt	ASCII	T

Notes

- You can assign other content types (file extensions) to the existing plug-ins. The defaults are assigned only when you install Rendition Services.
- To use a plug-in, it must be associated with a content type. A content type can be associated with only one plug-in, but a plug-in can be used for more than one content type. If you want to change the plug-in used for a content type, delete the existing content type and then add a new definition.

Remap Special Characters

In several of the plug-ins, you can translate (remap) special characters that may appear in a file, such as Greek characters or scientific symbols. The plug-ins can handle octal, hexadecimal and decimal character codes. You build a library of commonly used special characters and assign another character to replace the special character in the rendition. You can also strip-out any character so that it will not appear in the rendition.

For example, to replace any tab found in a document extract's title with a space, type the control code for a tab (`\t`) in the Special Character box and then type the character code for a space from the appropriate font character set in the Replacement Character box. When the plug-in extracts the entities, it replaces all tabs with a space in the extract titles.

Special characters defined in a plug-in affect either the text of a document's pages in the rendition or the bookmark labels in a rendition. Only the ASCII plug-in provides the ability to select which font character set to use (ESPSascii, ESPSansi or Courier); all other plug-ins use the ESPSansi character set.

The font character sets in Appendix B list the decimal character codes for the fonts available in CoreDossier. When entering special characters, typing the character code number designates it as a decimal character code.

Note Rendition Services recognizes only three character sets. The character mapping differs between fonts. For example, the character beta (?) is code number 223 in ANSI and code number 225 in ASCII. The font set you use for remapping special characters must be the same font that was used to create the document. Refer to [“Font Character Sets” on page 641](#) for more information.

The plug-ins can handle octal, hexadecimal, and decimal character codes. Use the following format to enter the character codes:

Format	Type	Example
<i>nnn</i>	Decimal	032
<i>\nnn</i>	Octal	\040
<i>0xnnn</i>	Hex	0x020

You can also use the following special octal codes for some characters:

Control	Code
alert	\a
backslash	\\
backspace	\b
carriage return	\r
double quote	\"
form feed	\f
integer 0 (zero)	\0
newline	\n
question mark	\?
single quote	\'
tab	\t
vertical tab	\v

To remap special characters

1. From a plug-in, choose **Special Char**.
2. Do any of the following:

To	Do this
Add a character to the list.	<ul style="list-style-type: none"> • In the Special Characters box, type the code for the character you want to replace or not print. • In the Replacement Character box, type a code for the character you want to print or type a zero (0) to strip-out the character. • Choose Add.
Remove a character from the list.	Select a character code in the list, and choose Remove .

3. Choose **OK**.

Font Character Sets

This topic lists the common decimal character codes in the fonts used by some Rendition Services plug-ins. You can use these lists when you are choosing special characters to be stripped out or replaced in any of the plug-ins.

The Courier and ESPSansi fonts contain the standard ANSI character set. The ESPSascii font contains the standard ASCII character set. Use the appropriate font for processing text files. Rendition Services uses the ESPSansi font for special character replacement in all other plug-ins.

For special language or graphical characters beyond the standard ANSI (Latin 1) code page, see your system administrator for a list of the codes specific to the ANSI code pages used in your organization.

Values that appear with an empty box are not supported.

ESPSascii Font

0		36	\$	73	I	110	n	147	ô	184	¶	221	█
1	☺	37	%	74	J	111	o	148	ö	185	¶	222	█
2	☹	38	&	75	K	112	p	149	ò	186	¶	223	█
3	♥	39	'	76	L	113	q	150	û	187	¶	224	α
4	♦	40	(77	M	114	r	151	ù	188	¶	225	β
5	♣	41)	78	N	115	s	152	ÿ	189	¶	226	Γ
6	♠	42	*	79	O	116	t	153	ÿ	190	¶	227	π
7	•	43	+	80	P	117	u	154	Û	191	¶	228	Σ
8	▣	44	,	81	Q	118	v	155	ç	192	¶	229	σ
9	◦	45	-	82	R	119	w	156	£	193	¶	230	μ
10	▣	46	.	83	S	120	x	157	¥	194	¶	231	τ
11	ø	47	/	84	T	121	y	158	€	195	¶	232	φ
12	♀	48	0	85	U	122	z	159	f	196	¶	233	⊙
13	♪	49	1	86	V	123	{	160	à	197	¶	234	Ω
14	♫	50	2	87	W	124		161	í	198	¶	235	ø
15	★	51	3	88	X	125	}	162	ó	199	¶	236	∞
16	▶	52	4	89	Y	126	~	163	ú	200	¶	237	∅
17	◀	53	5	90	Z	127	•	164	ñ	201	¶	238	ε
18	↕	54	6	91	[128	Ç	165	Ñ	202	¶	239	∩
19	!!	55	7	92	\	129	ü	166	ª	203	¶	240	≡
20	¶	56	8	93]	130	é	167	º	204	¶	241	±
21	§	57	9	94	^	131	â	168	¿	205	¶	242	≥
22	■	58	:	95	~	132	ä	169	ƒ	206	¶	243	≤
23	↕	59	;	96	`	133	à	170	ƒ	207	¶	244	[
24	↑	60	<	97	a	134	á	171	½	208	¶	245]
25	↓	61	=	98	b	135	ç	172	¼	209	¶	246	÷
26	→	62	>	99	c	136	ê	173	i	210	¶	247	≈
27	←	63	?	100	d	137	ë	174	«	211	¶	248	*
28	└	64	@	101	e	138	è	175	»	212	¶	249	•
29	↔	65	A	102	f	139	ÿ	176	☼	213	¶	250	·
30	▲	66	B	103	g	140	î	177	☼	214	¶	251	√
31	▼	67	C	104	h	141	ï	178	☼	215	¶	252	n
32		68	D	105	i	142	Ï	179		216	¶	253	z
33	!	69	E	106	j	143	Ä	180	†	217	¶	254	█
34	"	70	F	107	k	144	É	181	‡	218	¶	255	□
35	#	71	G	108	l	145	æ	182	¶	219	█		
		72	H	109	m	146	Æ	183	¶	220	█		
													ASCII

ESPSansi Font

0	□	37	%	74	J	111	o	148	”	185	ı	222	Ɔ
1	□	38	&	75	K	112	p	149	•	186	°	223	Ɔ
2	□	39	'	76	L	113	q	150	–	187	»	224	à
3	□	40	(77	M	114	r	151	—	188	¼	225	á
4	□	41)	78	N	115	s	152	~	189	½	226	â
5	□	42	*	79	O	116	t	153	™	190	¾	227	ã
6	□	43	+	80	P	117	u	154	š	191	ı	228	ä
7	□	44	,	81	Q	118	v	155	›	192	À	229	å
8	□	45	-	82	R	119	w	156	œ	193	Á	230	æ
9	□	46	.	83	S	120	x	157	□	194	Â	231	ç
10	□	47	/	84	T	121	y	158	□	195	Ã	232	è
11	□	48	0	85	U	122	z	159	ÿ	196	Ä	233	é
12	□	49	1	86	V	123	{	160		197	Å	234	ê
13	□	50	2	87	W	124		161	ı	198	Æ	235	ë
14	□	51	3	88	X	125	}	162	ϕ	199	Ç	236	ì
15	□	52	4	89	Y	126	~	163	£	200	È	237	í
16	□	53	5	90	Z	127	□	164	¤	201	É	238	î
17	□	54	6	91	[128	□	165	¥	202	Ê	239	ï
18	□	55	7	92	\	129	□	166	ı	203	Ë	240	ð
19	□	56	8	93]	130	,	167	§	204	Ì	241	ñ
20	□	57	9	94	^	131	f	168	”	205	Í	242	ò
21	□	58	:	95	_	132	”	169	©	206	Î	243	ó
22	□	59	;	96	`	133	...	170	ª	207	Ï	244	ô
23	□	60	<	97	a	134	†	171	«	208	Ð	245	õ
24	□	61	=	98	b	135	‡	172	¬	209	Ñ	246	ö
25	□	62	>	99	c	136	^	173	-	210	Ò	247	÷
26	□	63	?	100	d	137	‰	174	®	211	Ó	248	ø
27	□	64	@	101	e	138	Š	175	-	212	Ô	249	ù
28	□	65	A	102	f	139	<	176	°	213	Õ	250	ú
29	□	66	B	103	g	140	Œ	177	±	214	Ö	251	û
30	□	67	C	104	h	141	□	178	²	215	×	252	ü
31	□	68	D	105	i	142	□	179	³	216	Ø	253	ý
32		69	E	106	j	143	□	180	´	217	Ù	254	þ
33	!	70	F	107	k	144	□	181	μ	218	Ú	255	ÿ
34	”	71	G	108	l	145	´	182	¶	219	Û		
35	#	72	H	109	m	146	´	183	·	220	Ü		
36	\$	73	I	110	n	147	“	184	,	221	Ý		

ANSI

Courier Font

0	□	37	%	74	J	111	o	148	”	185	¹	222	Ɔ
1	□	38	&	75	K	112	p	149	•	186	°	223	β
2	□	39	'	76	L	113	q	150	–	187	»	224	à
3	□	40	(77	M	114	r	151	—	188	¼	225	á
4	□	41)	78	N	115	s	152	~	189	½	226	â
5	□	42	*	79	O	116	t	153	™	190	¾	227	ã
6	□	43	+	80	P	117	u	154	š	191	ç	228	ä
7	□	44	,	81	Q	118	v	155	>	192	À	229	å
8	□	45	-	82	R	119	w	156	œ	193	Á	230	æ
9	□	46	.	83	S	120	x	157	□	194	Â	231	ç
10	□	47	/	84	T	121	y	158	□	195	Ã	232	è
11	□	48	0	85	U	122	z	159	ÿ	196	Ä	233	é
12	□	49	1	86	V	123	{	160		197	Å	234	ê
13	□	50	2	87	W	124		161	ı	198	Æ	235	ë
14	□	51	3	88	X	125	}	162	ø	199	Ç	236	ì
15	□	52	4	89	Y	126	~	163	£	200	È	237	í
16	□	53	5	90	Z	127	□	164	¤	201	É	238	î
17	□	54	6	91	[128	□	165	¥	202	Ê	239	ï
18	□	55	7	92	\	129	□	166	ı	203	Ë	240	ð
19	□	56	8	93]	130	,	167	§	204	Ì	241	ñ
20	□	57	9	94	^	131	f	168	”	205	Í	242	ò
21	□	58	:	95	_	132	”	169	©	206	Î	243	ó
22	□	59	;	96	`	133	...	170	ª	207	Ï	244	ô
23	□	60	<	97	a	134	†	171	«	208	Ð	245	õ
24	□	61	=	98	b	135	‡	172	¬	209	Ñ	246	ö
25	□	62	>	99	c	136	^	173	-	210	Ò	247	÷
26	□	63	?	100	d	137	‰	174	®	211	Ó	248	ø
27	□	64	@	101	e	138	Š	175	-	212	Ô	249	ù
28	□	65	A	102	f	139	<	176	°	213	Õ	250	ú
29	□	66	B	103	g	140	Œ	177	±	214	Ö	251	û
30	□	67	C	104	h	141	□	178	²	215	×	252	ü
31	□	68	D	105	i	142	□	179	³	216	Ø	253	ý
32		69	E	106	j	143	□	180	´	217	Ù	254	þ
33	!	70	F	107	k	144	□	181	µ	218	Ú	255	ÿ
34	"	71	G	108	l	145	‘	182	¶	219	Û		
35	#	72	H	109	m	146	’	183	·	220	Ü		
36	\$	73	I	110	n	147	“	184	,	221	Ý		

Courier

Check the Status of Rendition Services Jobs

Use Vista Administration to view the status of the rendition jobs you are processing. You access the StatusViewer dialog box, where you can check the job queue to determine which rendition jobs are waiting to be processed and which ones are finished. The dialog box also displays the status (Completed, Failed, In Progress, and Succeeded) of each job in the queue. If the job fails, an error message also appears. You can delete one or all jobs with a status of Completed, Succeeded or Failed from the queue, but you cannot delete a job that has a status of In Progress.

Additional tasks can also be accessed from Vista Administration. Those tasks are: configure a domain, configure content types and configure CS library information.

The CS Admin Tools provide the Rendition Queue Administrator. The Rendition Queue Administrator is a tool that displays only the CS Rendition queue. You must use this tool if you are having problems rendering documents because it is used to delete documents from the CS Rendition queue. Refer to the CS Admin Tools help for more information on the Rendition Queue Administrator.

RenderPerfect is another tool you can use to monitor the system queues and schedule the processing hours. Refer to [“Control Rendition Services Jobs” on page 647](#) for more information on RenderPerfect.

To access Vista Administration

1. From the Start menu, select **Programs > Lquent > Vista Administration**. The StatusViewer dialog box appears.
2. To close Vista Administration, from the File menu, click **Exit**.

Domain Configuration from Vista Administration

Your domain configuration can be accessed from Vista Administration. You loaded your configuration file when you first installed Rendition Services. This is another way to access your configuration information.

To access your domain configuration

1. Access Vista Administration to open the StatusViewer dialog box.
2. From the View menu, click **Configure Domain**.
3. Refer to [“Domain Configuration Tab” on page 608](#) for more information on procedures and tasks for working with your domain configuration.

Configure Content Types from Vista Administration

To access the content types

1. Access Vista Administration to open the StatusViewer dialog box.
2. From the View menu, click **Configure Content Types**.
3. Refer to [“Access Processing Preferences for an Application” on page 622](#) for more information on using and modifying content types.

Work with Rendition Services Jobs

Once your jobs are being processed, you monitor the jobs in the StatusViewer dialog box. You can filter and refresh the jobs as well as delete and archive the jobs.

At the bottom of the StatusViewer dialog box, you can also view in detail the status and results of your Rendition Services jobs using the following four tabs: Job Status Detail, Current Results, Original Request, and Job Status Description. When you click on each tab, you can view the specific information on your Rendition Services job.

Filter Jobs

Use the Filter Jobs option to organize the jobs displayed in the StatusViewer dialog box.

To filter jobs

1. Access Vista Administration to open the StatusViewer dialog box.
2. From the View menu, click **Filter Jobs**. The Job Filter Criteria dialog box appears.
3. You can optionally enter the Job ID, name of the Submitter, Job Name, or Product Name.
4. Select the status of the job you want to filter. The status options are: Completed, Failed, In Progress, and Succeeded.
5. Select the activity of the job you want to filter. The activity option is queue.
6. Under Date/Time, specify the date and time you want to filter the job. Do one of the following:
 - Select **None** if you do not want to filter a job using a date and time range.
 - Select **Today** if you want to filter jobs processed only today.
 - Select **Last** if you want to filter jobs processed only for a specified number of hours. Enter the number of hours.
 - Select **Date Range** if you want to filter jobs processed for a period of time. Select **From Date** or **From Time** to specify the starting date and time for filtering the jobs. Select **To Date** or **To Time** to specify the end date and time for filtering the jobs. Use the date and time arrows to modify the date and time ranges.
7. Click **OK** when you are finished.

Refresh Jobs

You can update the status of a Rendition Services job from Vista Administration by using the refresh job option. The jobs can also be refreshed automatically.

CAUTION Be aware there may be a large number of jobs to display and performance could be impacted when refreshing your jobs automatically or frequently.

To refresh jobs

1. Access Vista Administration to open the StatusViewer dialog box.
2. From the View menu, click **Refresh Jobs**.

To auto refresh jobs

1. Access Vista Administration to open the StatusViewer dialog box.
2. From the View menu, click **Auto Refresh**. A check mark appears next to the option and the status of your jobs will be refreshed automatically.

Delete Jobs

You can delete Rendition Services jobs from the jobs database by using the Delete Jobs option.

To delete jobs

1. Access Vista Administration to open the StatusViewer dialog box.
2. From the Jobs menu, click **Delete Jobs**.

Archive Jobs

You can archive Rendition Services jobs from the jobs database by using the Archive Jobs option. For more information on archiving jobs, refer to [“Specify Archived Jobs” on page 655](#).

To archive jobs

1. Access Vista Administration to open the StatusViewer dialog box.
2. From the Jobs menu, click **Archive Jobs**.

Control Rendition Services Jobs

RenderPerfect

RenderPerfect is a utility that allows you to change queueing times and days. It also helps you configure Rendition Services to render files on local drives.

When you install Rendition Services, the installer sets up default WatchServer entries. These default entries allow you to render documents from the CS library publishing queue, and they are set to check that queue every 30 seconds.

If you require different or additional queue or watch folder functionality, the information provided here contains instructions for setting up a customized RenderPerfect configuration.

Using RenderPerfect

You can combine items from one or more locations (file system, CS) to watch. When you select the local file system to watch, folders are displayed on the Select Watch Item pane.

If you do not have a RenderPerfect login, you must create one using the Vista Configuration application. Refer to [“Change the RenderPerfect Login” on page 657](#) for more information.

RenderPerfect uses the following items to monitor your Rendition Services jobs: Action Groups, Folder Groups and Watch Items. Action Groups allow you to specify actions performed when rendering documents. Folder Groups define the folders and queues the server checks. Watch items combine information from the Action Groups and Folder Groups with scheduling information to render documents to PDF.

Refer to the following sections for more information on using RenderPerfect.

To start RenderPerfect

1. From the Start menu, highlight **Programs**, point to **Liquent** and select **RenderPerfect**. The Administrator Login pane appears in your default browser.
2. In the Username and Password boxes, type the default username and password.

Note If you changed the default Username and/or Password when you configured the software, use those values to log in. For details about changing the default login, see [“Change the RenderPerfect Login” on page 657](#) for more information.

3. Click **Log-in**. The Administrator Welcome pane appears. The activities you can perform appear as links on the QueueBuilder Menu pane on the left side of the browser window.

To exit RenderPerfect

- On the QueueBuilder Menu pane, click **Logoff RenderPerfect**. You are logged off RenderPerfect; the Administrator Login pane appears so you can log back in.

Action Groups

Action groups enable you to group together the actions to be performed when rendering documents. You can select options for rendering to PDF. Once you've selected the options and saved the Action Groups, you can manually enter additional options that aren't available as selections in the application. In addition, you can create your own action group by creating an XML ticket manually.

An XML ticket is a job ticket that defines the documents to be processed and the processes to be performed using RenderPerfect.

This section is divided into the following:

- Creating an Action Group describes how to select options and build the XML ticket automatically.
- Creating an Action Group Manually describes how to add advanced actions to an action group, and how to create an action group by entering the XML ticket manually.
- Managing Action Groups describes how to edit and delete action groups.

Creating an Action Group

To create an action group

1. On the QueueBuilder Menu pane, click **Manage Action Groups**. The Select Action Group pane appears.
2. Click **Create New Action Group**. The Create Action Group pane appears.
3. In the Action Group Name box, type a name for the new action group. The options you select under Render determine the additional options that will be available for rendering documents. See the following sections for detailed information about each rendition type and its options:
 - Creating a Render-to-PDF Action Group
 - Creating a Render-to-XML Action Group
 - Checking and Saving the Action Group

Note The Render-to-XML Action Group option is available, but it is not supported in the current release.

Creating a Render-to-PDF Action Group

To create a render-to-PDF action group

1. Under Render, select **PDF**.
2. To save a copy of the rendition in the location of the source document, select **Save as Rendition** to the right of PDF.
3. Under Publish, select **PDF Watermark** to create a watermark on the document pages.
4. In the box provided, type text for the watermark
5. In the Position box, type one of the following values to indicate where on the page to position the watermark:

Value	Location
0	Left edge
1	Right edge
2	Top edge
3	Bottom edge
4	Top to bottom
5	Bottom to top
6	Center

6. In the Intensity box, type one of the following to indicate how dark the watermark should be:

Value	Location
0	Hollow
10	10% black
20	20% black
...	...
100	Black

7. Under Security, select **PDF Security** to specify security options for the rendition.

8. Select any of the following security options:

- **Allow Printing** lets users print the PDF rendition.
- **Allow Changing** lets users edit the rendition.
- **Allow Content Copying** lets users copy content from the rendition to paste in other documents.
- **Allow Changing Comments** lets users edit Acrobat annotations in the rendition.

9. In the User Password box under the Allow options, type the password users must enter to access the rendition.

10. In the Owner Password box under the Allow options, type the password the rendition owner must enter to access the rendition.

11. As you select options for the action group, an XML ticket is created.

12. To view the XML ticket, click **Display XML**. The job ticket appears at the bottom of the Create Action Group pane.
13. When you're finished, click **OK**.

Creating a Render-to-XML Action Group

Note This feature is not currently supported in this release.

Editing the XML Ticket

As you select the options for the action group, an XML ticket is created. You can view the XML ticket and include additional actions using the Advance button on the Create Action Group pane.

To view and edit the XML ticket

1. On the QueueBuilder Menu, click **Manage Action Groups**.
2. On the Select Action Group pane, click **View/Edit** next to the action group you want to edit.
3. On the Create Action Group pane, click **Display XML**. The ticket is displayed in a text box below the options.
4. To include additional actions, select all the text in the ticket.
5. From the browser menus select **Edit > Copy**.
6. On the Create Action Group pane, click **Advanced**. The Enter XML Ticket pane appears.
7. To paste the copied ticket text, click in the text box, then select **Edit > Paste**.
8. Manually add the actions you want to include.
9. When you're satisfied with the action group, type a name for it in the Action Group Name box.
10. To prevent the action group from being edited, select **Read Only** next to the action group name.
11. Click **OK** to save the action group. A message indicates the new action group is saved.

Creating an Action Group Manually

If you prefer, you can write your own action group ticket using the Enter XML Ticket pane.

To create an action group manually

1. On the QueueBuilder Menu pane, click **Manage Action Groups**.
2. On the Select Action Group pane, click **Create New Action Group**.
3. Click **Advanced** at the bottom of the pane. The Enter XML Ticket pane appears.
4. In the Action Group Name box, type in a name for the action group (ticket) you are creating.

5. In the box provided, type the actions for the action group.

Note You can create a ticket using the Create Action Group options, click the Display XML button to display the ticket, and then copy and paste it into this box to add actions.

6. To prevent anyone from changing the action group, select **Read Only** next to the action group name at the top of the Enter XML Ticket pane.
7. When you're finished, click **OK** to save the new action group. A message indicates the new action group is saved.

Managing Action Groups

Managing action groups includes the following:

- Viewing and editing an action group
- Deleting action groups

To manage action groups

1. On the QueueBuilder Menu pane, click **Manage Action Groups**. The Select Action Group pane appears. All action groups are displayed.
2. To delete action groups, do either of the following:
 - To delete one action group, select its check box and click **Delete**.
 - To delete all action groups, select **Action Groups** and click **Delete**.
3. To view the contents of a an action group or change it, click View/Edit to the right of the action group.

Note If the Read Only check box was selected when an action group was created, there is no View/Edit link for the action group; it cannot be edited.
4. The action group appears in the Edit Action Group pane where you can make changes, then click **OK** to save them.

Folder Groups

Folder Groups let you point the Rendition Services server to specified file system folders and queues. After you create all of the folder groups, you can create watch items. For details, refer to [“Watch Items” on page 653](#) for more information.

This section covers the following:

- Creating a Folder Group describes how to create a folder group.
- Selecting Folders describes how to add file system, such as CS items to a folder group.
- Managing Folder Groups describes how to view, change, and remove folder groups.

Creating a Folder Group

To create a folder group

1. On the QueueBuilder Menu pane, select **Manage Folder Groups**. The Select Folder Group pane appears.
2. Click **Create New Folder Group**. The Enter New Folder Group Name pane appears.
3. In the Folder Group Name box, type in a name for the new folder group.
4. In the Folder Group Description box, type in a short description for the new folder group.
5. To create the new folder group, click **OK**. The Select Watch Item pane appears with the name of the new folder group at the top of the pane.

Selecting Folders

You can combine folders from one or more locations to make up a folder group. When you add a folder, it's saved automatically as part of the group.

Note Before accessing CS libraries from RenderPerfect, make sure you first use Vista Configuration to configure RenderPerfect to access CS repository folders and queues. Refer to [“Add Web Access” on page 611](#) for more information.

Selecting Folders from a File System

To select folders from a file system

1. On the Select Watch Item pane, select **File System**. Its folders appear on the Select Watch Item pane.
2. Locate each folder to include in the folder group and click add to Folder Group. Each folder you select moves to the Folder Group section of the pane.
3. To add items from a CS library, click Up one level to return to the pane with the File System and CS links. Items you add to the folder group are saved automatically.

Selecting Items from CS

To select folders from CS

1. Select **CS**. The databases appear on the Select Watch Item pane.
2. Locate and click the database you want to select items from. The User Log in box appears on the Log in to DMS pane along with the name of the database you selected.
3. Type the CS username and password in the boxes provided, then click Log-in. The folders in the database appear under Select Watch Item.
4. Locate each folder to include in the folder group and click add to Folder Group. Each folder you select moves to the Folder Group section of the pane.

5. To add items from another CS library, or file system, click Up one level to return to the pane with the File System and DMS links. Items you add to the folder group are saved automatically.

Assigning a Filter to a New Folder Group

Note This feature is not currently supported in this release.

Managing Folder Groups

Managing folder groups includes the following:

- Viewing and editing a folder group
- Removing a filter group assignment
- Removing a folder group

To manage a folder group

1. On the QueueBuilder Menu pane, click Manage Folder Groups. The Select Folder Group pane appears. All folder groups are displayed.
2. To delete folder groups, do one of the following:
 - To delete one folder group, select its check box and click **Delete**.
 - To delete all folder groups, select the **Action Groups** check box and click **Delete**.
3. To view the contents of a folder group or change it, click **View/Edit**. The Folder Group pane appears.
4. Do any of the following:
 - To add a filter to the group, click **Add Filter**.
 - To remove a folder from the group, click **Remove From Group**.
 - To add more folders, locate a folder then click **add to Folder Group**.
 - To remove a filter from a group, click **View Filter**, then click **Remove on the Assign Filter to Folder** pane.

When you're finished, a message indicates the settings were saved.

Watch Items

Watch items are actions you associate with specific folder and action groups. When you create a watch item, you can specify when it will run.

The watched folder functionality renders all documents inside a folder every time the watch is requested. Therefore, do not run a watch on that folder frequently. Instead run it once a day or at most every several hours.

This section is divided into the following:

- Creating a Watch Item
- Managing Watch Items

Creating a Watch Item

To create a watch item

1. On the QueueBuilder Menu pane, select **Create Watch Item**. The Edit Watch pane appears.
2. Click the Folder Groups arrow and select a folder group to associate with the watch item.
3. Click the Action Groups arrow and select an action group to associate with the watch item.
4. Under Job Options, type a name for the watch item in the Name box.
5. Under Job should run, select how often you want the job to be run.
 - Once runs the job one time only.
 - Daily runs the job each day using the options at the bottom of the pane.
 - Weekdays runs the job on the weekdays you select using the checkboxes provided.
 - Monthly runs the job once each month.
6. If you select Daily, do the following:
 - Select **Every**, type an interval, then click the select Seconds, Minutes, or Hours from the dropdown box.
 - Select **Start At**, type a time, then select **AM** or **PM**.
 - Select **Run To**, type a time, then select **AM** or **PM**.
7. Under Job should start, enter a date range during which the job should run.

Note To display a calendar from which you can select a date, click Select Date, use the arrows to select the month and year, and click a date to select it.
8. Click the close box to close the calendar window.
9. Click **OK** to save the watch item.

Managing Watch Items

Managing watch items includes the following:

- Suspending and restarting watch items
- Deleting watch items
- Editing watch items

To manage watch items

1. On the QueueBuilder Menu pane, select **View Watch List**. The Select Watch pane appears.
2. To delete the watch items, do the following:
 - To delete one watch item, select it and then click **Delete**.
 - To delete all watch items, select **Watch Items**, then click **Delete**.
3. To suspend watch items, do one of the following:
 - To suspend one watch item, select it, then click **Suspend**.
 - To suspend all watch items, select **Watches**, then click **Suspend**.
4. To edit a watch item, click **View/Edit**.

Specify Archived Jobs

When you specify a job archive machine you are allocating responsibility for the job archiving service. All jobs for all machines in a domain are stored in a Job table in the database. Whichever machine has been specified as the archive machine will periodically move Jobs from the Jobs table into an Archived Jobs table, and purge jobs from that Archive table according to the specified interval.

The default Purge Interval setting is set to 7 days. The default Archive Interval setting is set to 1 day.

Note You can view archived jobs in Vista Administration. Refer to [“Archive Jobs” on page 646](#) for more information on using this the Archive Jobs option.

Watched Folders and IDM Desktop 4.0 (or higher) Preferences

When you are using watched folders with Rendition Services 5.4, Desktop Publishing preferences are also applied on the Renditions Services server.

Notes

- The preferences are only used for the first version of a published document. Once a document has a published version, the Desktop preferences are ignored and the document will be published the same way a previous version was published.
- Whenever the Desktop preferences are modified on the Rendition Services server, you must reboot the server for the preferences to take effect.
- If you have multiple servers accessing the same queue, make sure your publishing preference settings are the same on each Rendition Services server. Each watched folder will always be published according to the same preferences.

To access the IDM Desktop Publishing Preferences

1. From the Windows Start menu, select **Programs, FileNet IDM**, and then **Configure**.
2. Select **Set default preferences for new users** or **Set preferences for currently logged on user**.
3. Click **Additional Preferences**. The IDM Preferences dialog box displays the list of categories: Documents, Directories and Files, Searching, Publishing, Viewing, Libraries, and Application Integration, and Print/Fax.
4. Select the Publishing preference.
5. Make your changes, click **OK**, and then click **Close**.

Refer to the following table that documents the Desktop publishing preferences and special notes explaining how some of the preferences affected watched folders and published documents.

Publishing Preference	Notes
Document Options	The settings for this preference are always ignored and the watched folder published documents will be versioned and not replaced.
Allow changes to “Document Options”	N/A
Security for new published documents	This preference applies to the first published version published using a watched folder.
Delete published document if source is deleted	This preference applies to the first published version published using a watched folder.
Show “Delete published document if source is deleted”	N/A
Inherit source document properties	<ul style="list-style-type: none"> • This preference applies to the first published version published using a watched folder. • Always select this preference because publishing a document with a document class that contains required properties will fail if this setting is not selected.
Folder ID	This preference applies to the first published version published using a watched folder.

Log Files

Rendition Services generates logs while processing jobs. The two log files that are generated are BusinessServiceManager.log and WatchManager.log.

The BusinessServiceManager.log file provides information on your Rendition Services server, such as when the server starts and stops while processing jobs. The WatchManager.log files provides information on specified watched folders. In addition, the BusinessServiceManager.log and WatchManager.log files are located in your <install device>:\Program Files\Common Files\liquent\log folder.

These log file messages are generated while processing jobs. If one of your jobs fails, you can open the log file in a text editor to help identify the problem.

To access the BusinessServiceManager.log and WatchManager.log files

1. Open Windows Explorer.
2. Locate the log folder in <install device>:\Program Files\Common Files\liquent\.
3. Double-click the log folder to access the BusinessServiceManager.log and WatchManager.log files.
4. Double-click either file to view in a text editor.

Change the RenderPerfect Login

If you plan on using RenderPerfect, you must also set up login information for it. RenderPerfect is a web interface and using it involves allowing access to CS repository folders and queues via the web. Refer to “Add Web Access” on page 611 for more information on setting RenderPerfect. For more information on using RenderPerfect, refer to “Control Rendition Services Jobs” on page 647.

To configure a RenderPerfect login

1. Access the Configure dialog box.
2. Click + to open the Add Login dialog box.
3. In the What box, enter your login information in the following format:

```
watchserver
```
4. In the User and Password boxes, enter the user name and password that will be used to access RenderPerfect. The default user name is **admin**. The default password is **123**.
5. Click **OK** to return to the Configure dialog box.
6. Click **OK** to return to Vista Configuration.

To edit a RenderPerfect login

1. Access the Configure dialog box.
2. Highlight, and the double-click the RenderPerfect login you want to modify. The Edit Login dialog box appears.

3. In the **What** box, enter your login information in the following format:
watchserver
4. In the **User** and **Password** boxes, enter the user name and password that will be used to access RenderPerfect.
5. In the **User** and **Password** boxes, enter the new user name and password that will be used to access RenderPerfect.
6. Click **OK** to return to the Configure dialog box.
7. Click **OK** to return to Vista Configuration.

To delete a RenderPerfect login

1. Access the Configure dialog box.
2. Highlight the login you want to delete.
3. Click the red X and the login is deleted.
4. Click **OK** to return to the Configure dialog box.
5. Click **OK** to return to Vista Configuration.

Uninstall Rendition Services on a Server

Uninstalling Rendition Services, removes all executable, plug-in and repository files from the computer's hard drive.

Note You can delete any remaining Rendition Services files, such as log files manually.

To uninstall Rendition Services on a server

1. From the Windows taskbar, access the Control Panel.
2. Double-click **Add/Remove Programs**.
3. In the Add/Remove Programs window, select **FileNet Rendition Server**.
4. Click **Remove**.
5. When you're prompted to confirm the removal, click **Yes**. A progress panel displays the status of the removal.
6. After the uninstall process is complete, reboot your computer and log in as the service account user.

MC/ServiceGuard

A decorative dotted line in teal color starts from the left margin, extends horizontally across the page, and then turns vertically downwards on the right side, ending near the top of the page. A solid teal rectangular block is positioned in the top right corner of the page.

The topics in this section cover some of the basics of installing a library system on an MC/ServiceGuard cluster.

Preparing to Install Content Services on a Cluster

The library system must be installed on each node in the MC/ServiceGuard cluster.

Patch Requirements

In addition to the configuration requirements and patches listed in [CS 5.4.0 HP-UX Oracle Platform Requirements](#) at [FileNet Worldwide Customer Support](#), each node in the cluster must have the following patches and service packs applied:

- HP-UX patch **PHSS_17581** (March 29, 1999) available from HP. This is the MC/ServiceGuard cumulative patch for version 11.05; if you use a different version of MC/ServiceGuard, check the HP web site for the correct patch.

Configuration Examples

Content Services includes MC/ServiceGuard configuration examples for a package `ds_test`, that uses an Oracle instance (ORCL) and a test library system (`dsclust`). These files must be edited before you use them in your environment:

File Name	Description
<code>sample_control.sh</code>	Package control script that calls each of the scripts listed below
<code>sample_orcl.sh</code>	Oracle shell script
<code>sample_k2adminctl.sh</code>	Verity K2 Admin shell script
<code>sample_cs54.sh</code>	CS shell script

Database Prerequisites to Installing Content Services

The Oracle Database software must be installed on all nodes participating in the cluster, with its objects (e.g., tablespace datafiles) installed on a shared filesystem.

The Oracle9i listener.ora File

The Oracle listener file (`$ORACLE_HOME/network/admin/listener.ora`) must be configured and copied to all nodes and must be running on the node *before* you install the library system. The listener.ora file should specify the SID it is listening for under `SID_LIST_listener_name`.

Note Depending on how you intend to use your system, you may need to configure more than one listener for the same SID, as in the example below. This is necessary if you sometimes want to run Oracle while *not* running the cluster package. In the example below, the name of the node is bold, the name of the cluster package (VServerName) is bold italic. The VServerName (virtual server name) is whatever you set up in your DNS or hosts file to refer to the cluster package IP address. Refer to [“Virtual Server Name” on page 662](#) for more information.

```
#-----
# SID for single-node
#-----
```

```

ORCL =
  (DESCRIPTION_LIST =
    (DESCRIPTION =
      (ADDRESS_LIST =
        (ADDRESS = (PROTOCOL = IPC) (KEY = EXTPROC0))
      )
      (ADDRESS_LIST =
        (ADDRESS = (PROTOCOL = TCP) (HOST = hpodin)(PORT = 1521))
      )
    )
  )
  (DESCRIPTION =
    (PROTOCOL_STACK =
      (PRESENTATION = GIOP)
      (SESSION = RAW)
    )
    (ADDRESS = (PROTOCOL = TCP)(HOST = hpodin)(PORT = 2481))
  )
)

```

```

SID_LIST_ORCL =
(SID_LIST =
(SID_DESC =
(SID_NAME = ORCL)
(ORACLE_HOME = /test/app/oracle/product/9.2.0)
)
)

```

```

#-----
# SID for cluster
#-----

```

```

CL_ORCL =
(DESCRIPTION_LIST =
(DESCRIPTION =
(ADDRESS_LIST =
(ADDRESS = (PROTOCOL = IPC)(KEY = EXTPROC0))
)
(ADDRESS_LIST =
(ADDRESS = (PROTOCOL = TCP)(HOST = hpnorsegod)(PORT = 1522))
)
)
)
(DESCRIPTION =
(PROTOCOL_STACK =
(PRESENTATION = GIOP)
(SESSION = RAW)
)
(ADDRESS = (PROTOCOL = TCP)(HOST = hpnorsegod)(PORT = 2481))
)
)

```

```
SID_LIST_CL_ORCL =
(SID_LIST =
(SID_DESC =
(SID_NAME = ORCL)
(ORACLE_HOME = /test/app/oracle/product/9.2.0)
)
)
```

The Oracle9i tnsnames.ora File

\$ORACLE_HOME/network/admin/tnsnames.ora must be configured with an entry for the virtual server name and copied to all nodes. Refer to “[Virtual Server Name](#)” on page 662 for more information.

For example:

```
hpnorsegod =
(DESCRIPTION =
(AADDRESS =
(COMMUNITY = TCP.world)
(PROTOCOL = TCP)
(Host = hpnorsegod)
(Port = 1522)
)
(CONNECT_DATA =
(SID = ORCL)
(GLOBAL_NAME = hpnorsegod.world)
)
)
```

where *hpnorsegod* is the virtual server name.

Refer to the Oracle MC/ServiceGuard documentation for information on installing, configuring, and running Oracle in the MC/ServiceGuard environment. (For example, refer to /opt/cmcluster/toolkit/oracle/README.)

Virtual Server Name

The server name specified must be the same on all nodes in the cluster on which the library system is installed. We call this a virtual server name. It represents a floating (or relocatable) IP address associated with the MC/ServiceGuard package containing the library system.

The relocatable IP address is specified as part of MC/ServiceGuard package configuration. The virtual server name is also used by the library system as the local alias used to connect to the database instance. Consequently, the database and the library system must be part of the same MC/ServiceGuard package. Each is defined as a separate service in the same package. If it is necessary to move the database to another node, the library system moves along with it, and vice versa.

The virtual server name associated with the relocatable IP address must be separately configured through DNS (Domain Name System) or a local /etc/hosts file, before the library system is installed.

Device for Storage Manager and Content Search Manager

The Storage Manager and Content Search Manager must be installed in directories that reside on a shared filesystem accessible by all nodes in the cluster.

Before you install a library system on each node, create a volume group, logical volume, and filesystem for installing the Storage Manager and Content Search Manager's directories and files. Follow the MC/ServiceGuard configuration instructions to ensure that the shared volume group, logical volume and filesystem are properly set up and accessible from each node.

Since volume groups and filesystems have to be uniquely named within a cluster, use the name of the library system in the names of the volume group and filesystem. For example, assuming that the name of the library system is 'test', you might create the following:

```
Volume group:      /dev/vgds_test
Logical volume:    /dev/vgds_test/ds_test
Filesystem:        /dev/vgds_test/ds_test mounted at /ds_test
```

It is also possible to use separate logical volumes and filesystems for the Storage Manager and Content Search Manager.

Note Make sure that the *filenet* user has the same user id and group id on all nodes in the cluster.

Content Services Install Process on MC/ServiceGuard

The procedure for installing software on ServiceGuard depends on many issues: the hardware you have, the number of nodes involved, and the software (including its configuration) that you want to install.

HP provides some sample scripts and information for installing several types of databases on a ServiceGuard cluster. The README for Oracle databases describes one scenario for multi-instance support which involves installing the Oracle binaries to each node, and only putting the database files themselves on the shared partition. However, the README also describes a simplified situation which calls for everything, Oracle binaries and database files, to be installed on the shared partition.

For Content Services to install properly, the cluster package must be configured so that Oracle is started and running. Any reference to the library system services and shell script must be commented out, so the cluster will not try to start the library system before it is installed.

FileNet has tested a two-node cluster with a shared drive, where both Oracle and Content Services are installed separately on each node. In the future, FileNet may devise a simpler installation procedure, where Oracle binaries and database files are installed on the shared partition.

Ultimately, it is up to the administrator of the cluster to decide how the software on the cluster is to be installed and configured. ServiceGuard itself does not really care where the software is installed.

When you launch CS Setup and choose to install library services on the Select Setup Operation screen, the CS installer will detect a running cluster and display the Specify Virtual Server Information screen, prompting you to enter the virtual server name (refer to “[Virtual Server Name](#)” on page 662).

The Specify Verity Settings screen displays the virtual server name grayed out; so it cannot be changed.

When prompted for the location of General Services, Storage Manager, and Content Search Manager, be sure that the partition and destination directory you choose for each of them is on the shared drive. This is because each repository is created in the same directory as its respective manager.

Once the installation is complete, you should ensure that the binaries are also available on all of the other nodes in the cluster (note that this is only necessary if you did not install the binaries on the shared drive). You can do this in either of two ways:

- Copy the common system binaries and configuration files to all nodes on your cluster
- Transfer control of the cluster to another node, and repeat the install process there, repeating this for each node.

In either case, you will need to make sure that your destination directory names are the same on all nodes, as required by ServiceGuard. Also, the shell startup script (**.profile**, **.cshrc**) for the library system Admin user must be identical on all nodes, so that the environment variables are the same regardless of which system the user is logged on to.

Once this is done, you can uncomment the library system entries in the package configuration, and run Content Services as a service in the package.

Setting Up MC/ServiceGuard

To set up the MC/ServiceGuard environment to support Content Services, refer to:

- “MC/ServiceGuard Package Control Script” on page 665
- “MC/ServiceGuard Package Configuration” on page 667
- “The Content Services Shell Script” on page 667

MC/ServiceGuard Package Control Script

Below are some sample modifications to an MC/ServiceGuard package control script for Content Services support. The MC/ServiceGuard package control script is generated with the `cmmakepkg -s` command or by using SAM.

Volume Groups

Define the volume groups that will be used by the library system. The volume groups will be activated via the volume group activation method defined in the control script as, in the following example:

```
VG[1]=/dev/vgds_test
```

Filesystems

Define the filesystems that will be used by the library system. The filesystems are defined as pairs of entries specifying the logical volume and the mount point for the filesystem, as in the following example:

```
LV[3]=/dev/vgds_test/ds_test
FS[3]=/ds_test
```

IP Addresses

Define the relocatable IP address to be added by the package, as in the following example:

```
IP[0]=128.1.20.22
SUBNET[0]=128.1.0.0
```

Remember that the hostname associated with this IP address must be configured so that it is resolvable by whatever name service you have available (for example, DNS or the local `/etc/hosts` file), as in the following example:

```
# sample /etc/hosts

# First node in cluster
128.1.20.20    hpodin

# Second node in cluster
128.1.20.21    hpthor

# Virtual Server Name, mapped to the package's IP address
# (like any IP address, this must be unique in the subnet)
128.1.20.22    hpnorsegod
```

Service Names and Commands

Define the service command that will be run to monitor the library system. The command executes the Content Services script with the monitor option. The service name must be the same as defined in “MC/ServiceGuard

Package Configuration” on page 667. The Verity K2admin process has its own package script, `sample_k2adminctl.sh` (see “Configuration Examples” on page 660). A Verity k2admin process will always be associated with each server where CS components are installed, unless you have manually removed the Content Search Manager. Here is an example:

```
SERVICE_NAME[0]= orcl
SERVICE_CMD[0]="/etc/cmcluster/hp_pkg1/ORCL.sh monitor"
SERVICE_RESTART[0]="-r 0"
SERVICE_NAME[1]=k2admin
SERVICE_NAME_CMD[1]="/etc/cmcluster/hp_pkg1/k2adminctl.sh monitor"
SERVICE_RESTART[1]="-r 0"
SERVICE_NAME[2]=cs54_lib1
SERVICE_CMD[2]="/etc/cmcluster/hp_pkg1/cs54_lib1.sh monitor"
SERVICE_RESTART[2]="-r 0"
```

Customer Defined Functions

Edit the customer defined RUN function to execute the Content Services script with the start option. This starts the library system. Note that the library system must be started after the database is started. Example:

```
function customer_defined_run_cmds
{
# ADD customer defined run commands.
: # do nothing instruction, because a function must contain at least one command.
# Start Oracle instance orcl.
  /etc/cmcluster/hp_pkg1/ORCL.sh start
# Start k2admin process
  /etc/cmcluster/hp_pkg1/k2adminctl.sh start
# Start CS system 1.
  /etc/cmcluster/hp_pkg1/cs54_lib1.sh start
# Start CS system 2.
  /etc/cmcluster/hp_pkg1/cs54_lib2.sh start
  test_return 51
}
```

Edit the customer defined HALT function to execute the Content Services script with the halt option. This stops the library system. Note that the library system must be stopped before the database is stopped. Example:

```
function customer_defined_halt_cmds
{
# ADD customer defined halt commands.
: # do nothing instruction, because a function must contain at least one command.
# Stop CS system 2
  /etc/cmcluster/hp_pkg1/cs54_lih2.sh halt
# Stop CS system 1
  /etc/cmcluster/hp_pkg1/cs54_lib1.sh halt
# Stop k2adminprocess
  /etc/cmcluster/hp_pkg1/k2adminctl.sh halt
# Stop Oracle instance orcl.
  /etc/cmcluster/hp_pkg1/ORCL.sh halt
  test_return 52
}
```

MC/ServiceGuard Package Configuration

The MC/ServiceGuard package configuration is generated by using SAM, or by running the `cmmakepkg -p` command to create a template ASCII package configuration file that must be edited and then applied by running the `cmapplyconf` command.

The package file should be edited as indicated by the comments in that file. Example:

```
PACKAGE_NAME    ds_test
```

The service name must match the name used in the MC/ServiceGuard package control script. Example:

Variable	Description
SERVICE_NAME	orcl
SERVICE_FAIL_FAST_ENABLED	NO
SERVICE_HALT_TIMEOUT	300
SERVICE_NAME	k2admin
SERVICE_FAIL_FAST_ENABLED	NO
SERVICE_HALT_TIMEOUT	300
SERVICE_NAME	cs54_lib1
SERVICE_FAIL_FAST_ENABLED	NO
SERVICE_HALT_TIMEOUT	300

The Content Services Shell Script

After installing a library system you will find the MC/ServiceGuard template shell script, `idmnds.sh`, in the `system/util` directory. This is a shell script for starting, shutting down and monitoring a library system. The shell script is invoked by the MC/ServiceGuard package control script. You must modify the shell script for each particular library system. Edit the shell script as indicated by the comments in the template. You will have to set the environment variables:

Variable	Description
DS_ADMIN	The user who will administer the library system. The default value for this is filenet .
IDMDS_HOME	The home directory for the library system configuration files and libraries.
DS_ROOT	The root directory for all library system installations. The value is always idmnds for new installations and saros for upgraded systems.
SYSTEM_NAME	The library system name.

Variable	Description
STORAGE_DIRECTORY	The directory in which the Storage Manager is installed. This should be on a drive that is shared by the cluster.
CONTENT_DIRECTORY	The directory in which the Content Search Manager is installed. This should be on a drive that is shared by the cluster.
SHF_COUNT	The user-modifiable number of shelf processes to look for. The default value of this variable need not be the same in different releases of IDMDS and CS.
MONITOR_INTERVAL	The interval (in seconds) this script should wait between checks to see if the library system is still running.
MONITOR_PROCESSES	Set the array MONITOR_PROCESSES to contain the names of the processes that must be running to confirm that the library system is still up and running.
PACKAGE_NAME	The name of the package as defined in the MC/ServiceGuard package configuration file.
TIME_OUT	The amount of time (in seconds) you want to wait for the library system abort to complete before resorting to killing the library system processes. The TIME_OUT variable is to protect against the worst case of a hung library system process that would prevent the halt script from completing and the standby node from starting up the library system. The value of TIME_OUT must be less than the HALT_SCRIPT_TIMEOUT variable set in the package configuration file.

Copy the library system shell script to **/etc/cmcluster/PACKAGE_NAME/ds_SYSTEM_NAME.sh**.

Example:

```
/etc/cmcluster/ds_test/ds_test.sh
```

Consult the MC/ServiceGuard documentation for instructions on setting up ServiceGuard with packages, and for instructions on how to start packages, halt packages, and move packages between nodes in a cluster.

Multiple Systems with MC/ServiceGuard

It is possible to install multiple library systems. However, they must all be part of the same MC/ServiceGuard package, and use the same database instance. FileNet recommends that you plan ahead for multiple library systems. When the installer shuts down all library systems, the cluster monitor will interpret this situation as a package failure. You will have to modify the package so that the library system is not configured as a service and Oracle is configured and running as a service (in other words, configuration required for a fresh library system installation). A Verity k2admin process will always be associated with each server where CS components are installed, unless you have manually removed the Content Search Manager. The following are also required:

1. Separate Content Services shell scripts for each library system to stop/start each system and to monitor processes for each library system.

Example:

```
/etc/cmcluster/ds_test/ds_test1.sh
/etc/cmcluster/ds_test/ds_test2.sh
```

where test1 and test2 are the library systems.

Also, each script will contain a unique value of the aforementioned SYSTEM_NAME variable.

2. A service must be created and added to the package for each library system. For example in the control.sh script:

```
SERVICE_NAME [1]=ds_test1
SERVICE_CMD [1]="/etc/cmcluster/ds_test/ds_test1.sh monitor"
SERVICE_RESTART [1]="-r 0"
SERVICE_NAME [2]=ds_test2
SERVICE_CMD [2]="/etc/cmcluster/ds_test/ds_test2.sh monitor"
SERVICE_RESTART [2]="-r 0"
```

3. There must be functions in the control.sh script that will call the separate library system shell scripts to start, and stop the library system services. For example:

```
# Start library system hpmzle1.
/etc/cmcluster/ds_test/ds_test1.sh start

# Start library system hpmzle1.
/etc/cmcluster/ds_test/ds_test2.sh start

# Stop library system hpmzle1.
/etc/cmcluster/ds_test/ds_test1.sh halt

# Stop library system hpmzle1.
/etc/cmcluster/ds_test/ds_test2.sh halt
```

CS Maintenance and Upgrade with MC/ServiceGuard

Certain situations may require that you take down a library system for maintenance or upgrade, without having the library system migrate to another node. To do this, follow this procedure:

1. Shut down the package with the appropriate MC/ServiceGuard command:

```
cmhaltpkg ds_test
```

2. Edit the control.sh script and package configuration file to comment out all the lines controlling the starting, monitoring and stopping of the library system. Leave the lines in these files that refer to the Oracle database as they are.
3. Start up the package as described in the MC/ServiceGuard documentation. This should start the database.
4. Make sure that any volume groups and file systems not controlled by the package are manually activated and mounted.
5. Log on as filenet (or the Unix user that installed the library system).
6. Perform any needed maintenance or upgrading. You can do any of the following:

- Start the library system services:

```
dsstrt -i test
```

- Modify **dsconf.ini**
- Restore files (perform a re-install)
- Install a patch or SSD.
- Perform an upgrade.

Note If you are upgrading Content Services in a cluster from 5.3 to 5.4, be aware that the package control script monitor functions have changed, due to changed functionality in the Content Search Manager. Use and modify the new sample package control script **ds_test.sh** contained in this release. Using the old package control script will result in CS package failures when you add a content search repository.

Symbols

\$IDMDS_HOME environment variable 103
 \$NLS_LANG environment variable 103
 \$ORACLE_BASE environment variable 103
 \$ORACLE_HOME environment variable 103
 \$ORACLE_SID environment variable 103
 \$PATH environment variable 103
 \$SHLIB_PATH environment variable 103
 \$TMP environment variable 103
 .login 105
 .profile 105

A

About the documentation 12

Access Control

- groups 33
- in CS Explorer 34
- multilevel security 20

Access Domain

- property 159
- setting 164

Access List

- defaults 35
- definition of 34
- documents 151
- folders 152
- Item 35

Access Rights

- Admin 33
- affects on folder replicas 570
- Author 33
- description of 33
- introduction 20
- None 33
- Owner 33
- Viewer 33

ACL 151

Acrobat Plug-in options

- defaults 637
- setting 623

Add Groups? property 228

Add Items? property 228

Add Users? property 228

Added By User

- in Group object 232
- in User object 227

Adding

- a replication folder 563
- archive categories 215
- archive repository 211
- content search repositories 219
- custom properties 222, 223
- group object 232
- library systems to replication administrative domain 562
- replication administrative domain 562
- server-based configuration settings for Replication Service 565
- storage categories 206

Adding additional library systems 170

Admin (access rights) 33

Administrative Client

- adding library systems to replication administrative domains 562

Administrative Domain

- configuring 562
- considerations 540
- establishing 562
- overview 540
- setting up 562

Administrative domain

- about 547
- domain master 547
- domain master, definition 690
- restrictions 548
- shared searches 547

Administrators Group, customizing name of 27

Adobe software

- installing for Rendition Services 604

-AGGREGATE, Client Library Files setup command-line flag 174

Annotations

- replicating 553

ANSI Character Set

- ESPSansi font 642
- Rendition Services 641

ARCHDATE utility 312

Architecture, object-oriented 24

Archive Categories

- adding 215
- default archive category 214
- determine archive/recalim requirements before adding 214
- links to archive repositories 214
- modifying 215
- overview of 28, 214

- Reclaimable? property 214
 - replication 152
 - Archive Repositories
 - adding 211
 - backups 282
 - modifying 212
 - moving 213
 - overview of 28, 207
 - reclaiming 207
 - ASCII Character Set
 - Courier font 643
 - ESPSascii font 641
 - Rendition Services 641
 - ASCII files, limited ability to index 30
 - ASCII Plug-in
 - ESPSascii font 626
 - how options interact 626
 - options for Rendition Services 624
 - ASCII Transformation Options 624
 - Assigning
 - library systems to a replication folder 564
 - Audit Logging
 - analyzing log data 274
 - Audit Event ID 270
 - bcp utility 274
 - clearing the log file 272
 - copying log data 273
 - Date Time 271
 - disk space requirements 269
 - Elapsed Time 271
 - Event Parameters 270
 - event parameters 271
 - events monitored 269
 - features 268
 - file format 270
 - Filename 271
 - Flags 271
 - implementing 269
 - increment set number 273
 - log file management 272
 - log file size 272
 - managing 269
 - managing the log file 272
 - Object ID 270
 - Object Key 270
 - overview 268
 - Param 1 270
 - parameters 1-4 271
 - Process ID 271
 - reports 274
 - sample Audit Log 271
 - Search Request Count 270
 - Search Request Direction 270
 - Search Request Start Key 270
 - Set Number 271
 - set number 273
 - set number, incrementing 273
 - setting up 269
 - Status 271
 - stpIncrementSet 273
 - stpTruncAuditByDate 273
 - stpTruncAuditLog 273
 - truncate by date 273
 - truncate by set number 273
 - turning on and off 270
 - User 271
 - viewing the audit log 270
 - Workstation 271
 - Author (access rights) 33
 - auto_archive_delay parameter
 - in initialization files 144
- ## B
- Backups
 - archive repositories 282
 - content search repositories 283
 - dsconf.ini 283
 - housekeeping functions 282
 - planning 281
 - property repositories 282
 - Replication Services 545
 - storage repositories 282
 - Boolean searching, supported by content search 29
- ## C
- CAT_INDX utility 316
 - CAT_PROC utility 318
 - CAT_STAT utility 320
 - CCAT utility 321
 - Character Sets
 - Rendition Services 641
 - Checking in and out document replicas 576
 - Clear definition of the DoD 146, 276
 - Client Library Files
 - installing 173
 - installing or upgrading 172
 - installing unattended 173

- setup 172
 - uninstalling 185
 - uninstalling unattended 185
- Client Library Files Setup
 - silent mode 175
- ClientSlow parameter
 - in initialization files 146
- Compound Documents
 - replicating 553
- Configuring
 - a replication folder 563
 - administrative domain 562
 - Replication Services 559, 565
- Configuring a library system, recommendations for 144
- Configuring Content Search Stopwords 264
- Configuring Replication Services 146
- Content Search
 - disable 218
 - enable 218
 - enabling 165
 - file filters supported for content searches 260
 - file formats supported 217
 - indexing daemon 217
 - installing 217
 - library system file filters 217
 - proximity searching 29
 - setting Default Index Versions? property 160
 - setting Default Indexed Version Limit property 163
 - stopwords 217
 - wildcard searching 29
- Content Search Manager
 - directory created by library system 218
 - supported features for 29
- Content Search Repositories
 - adding 219
 - backups 283
 - Max Repository Size property 218
 - modifying 220
 - moving 220
 - overview 217
- Content Services user
 - creating 100
- Content Types
 - default plug-in options 637
 - non-standard file extensions 623
 - plug-in options 623
- Controlled Vocabulary Lists 307
 - replicating 547, 553
- Controlling access using groups 231
- COPY_CP utility 323
- Corel Draw Plug-in
 - Rendition Services 628
- Corel Presentations Plug-in
 - Rendition Services 628
- Courier Character Set
 - Rendition Services 641
- Courier font
 - Rendition Services 643
- CS system features
 - data caching 21
 - load balancing and scalability of distributed services 20
 - logical storage pointers 19
 - multi-level security 20
 - object-oriented approach 19
 - version control 20
- CSADMIN utility 325
- CSFILTER utility 277
- CSIMPORT utility 333
- CSINDEX utility 277
- CSMERGE utility 277, 283
- Custom enterprise applications 20
- Custom Properties
 - adding 222, 223
 - characteristics 222
 - integer value for 222
 - modifying 222, 225
 - multivalued 222
 - overview 36
 - overview of 222
 - setting up for replication 554
 - single-value 222
 - text value for 222
 - use with Document Classes and CVLs 307
- CVLs
 - overview 307
 - replicating 547, 553

D

- Daemon, replication 146, 541
- Data caching, description of 21
- Database requirements, MC/ServiceGuard 660
- DBErrorLog parameter
 - in initialization files 145
- DBHeartBeat parameter
 - in initialization files 145
- DBThreshold parameter
 - in initialization files 145

- Default Content Types
 - Rendition Services 637
 - Default values
 - Default Index Versions? 160
 - Default Item Access List 160
 - Default Online Limit property 162
 - overview of how to set 158
 - selected from different properties 160
 - Definition
 - administrators group 231
 - objects 24
 - searches 29
 - Delete Upon Archive? property 207
 - Deleting
 - group object 232
 - user 228, 316
 - User object 228
 - Deleting items, minimum access level 165
 - Disabling
 - Replication Services 577
 - Display language 159, 165, 167
 - Display Language property
 - in User object 230
 - overview 165
 - DNS
 - when using MC/ServiceGuard 662
 - Document Classes
 - overview 307
 - replicating 547, 553
 - Document replicas
 - access control lists 575
 - checking in and out 576
 - creating 575
 - custom properties 554
 - definition 690
 - moving the original replicated document 576
 - overview 536
 - removing the original document 576
 - user and group access 570, 575, 587
 - Document Versions 25
 - Documentation updates 12
 - Documentation, about 12
 - Documentation, reader comments on 14
 - Documents
 - replicating 550
 - Domain Master
 - setting up an administrative domain 562
 - Domain master
 - administrative domain 547
 - definition 690
 - dsconf.ini
 - backups 283
 - dsconf.ini file 144
 - changes to 146
 - configuring Replication Services using 146
 - contents of 146
 - FolderTitleFormat entry 156
 - FullAction entry 148
 - IndexReplicas entry 153
 - ItemTitleFormat entry 155
 - Library entry 150
 - Logons entry 149
 - MaxSize entry 147
 - RemoteIntervalMinutes entry 157
 - ReplicaIndexLimit entry 154
 - ReplicaOnlineLimit entry 153
 - ReplicateArchiveCategory entry 152
 - ReplicateFolderACLs entry 152
 - ReplicateItemACLs entry 151
 - ReplicateStorageCategory entry 152
 - Requests entry 149
 - Services entry 147
 - SPI entry 150
 - Targets entry 149
 - TruncateSize entry 148
 - WakeupSeconds entry 147
 - DSINFO utility 339, 577
 - dssetup
 - using with setup.inf 305
 - DSSTOP utility 341, 577
 - DSSTRT utility 343, 577
 - DTCVLCHK utility 346
 - DTCVLMIG utility 353
- ## E
- Enabled? property
 - in User object 229
 - overview 233
 - Enabling
 - Replication Services 559
 - Enterprise content management 19
 - Environment variables
 - IDMDS_HOME 103
 - NLS_LANG 103
 - ORACLE_BASE 103
 - ORACLE_HOME 103
 - ORACLE_SID 103
 - PATH 103

- SHLIB_PATH 103
- TMP 103
- ErrorCode, Client Library Files Setup output file entry 177
- ESPSansi font
 - Rendition Services 642
- ESPSascii font
 - Rendition Services 641
- Establishing an administrative domain 562
- exceptions 569

F

- Feedback
 - on documentation 14
- File filters
 - supported for content searches 30, 260
- File filters supported for content searches 260
- file format
 - Audit log 270
- FILE2ID utility 360
- Files, storage of 28
- Firewalls, configuring for 105
- Folder icon for replicas 563
- Folder replicas
 - access rights 570, 587
 - creating 570, 587
 - creating from existing folders 570
 - definition 690
 - managing 570, 587
 - modified by daemon 570, 587
 - moving 572
 - removing replication folders 572
- Folders
 - replicating 550
- FolderTitleFormat 156
- FolderTitleFormat entry of dsconf.ini file 156
- Font Characters
 - Rendition Services 641
- FTP site, for software patches 12
- FullAction entry for dsconf.ini file 148

G

- General Users Group, customizing name of 27
- Glossary
 - general terms 688
 - replication terms 690
- Graphic Files Plug-in
 - Rendition Services 628

- Group Object
 - adding 232
 - controlling search results 233
 - default values in 233
 - Enabled? property 233
 - modifying 232
 - modifying access list 233
 - modifying administrator's group 234
 - overview 26, 231
 - Owner access rights to 233
 - properties modified with Admin access rights 232
 - renaming 232
 - setting up administrator's group 234

Groups

- access rights determined by 33
- active 34
- adding 231
- adding users to 231
- authority to add 228
- deleting 232
- modifying properties 233

H

- HMSRVCHK utility 361
- HMSRVMIG utility 365, 567
- Home library system
 - see Original library system 690
- HP-UX patch requirements, MC/ServiceGuard 660

I

- ID2FILE utility 369
- IDMDS_HOME environment variable 103
- Image Services, installing with Content Services 79
- Importing Users and Groups 235
 - Usage Guidelines 240
- IN, Client Library Files setup command-line flag 174
- Index Version Limit property 154
- Indexing
 - limited ability to index ASCII files 30
 - replicas 153
 - stopwords 264
- IndexReplicas entry of dsconf.ini file 153
- INXDDATE utility 370
 - run from a batch file 372
 - run from command line 371
- INDEXFIX utility 373
- Initialization file
 - auto_archive_delay 144

- ClientSlow 146
 - DBErrorLog 145
 - DBHeartBeat 145
 - DBThreshold 145
 - log_big_file 145
 - log_console 145
 - log_file 145
 - log_file_maxsize 145
 - PropertyServer 144
 - ReclaimCheck 145
 - SecureDeleteLevel 146
 - SystemName 144
 - Initialization file (dsconf.ini) 144
 - Installation
 - prerequisites 79
 - roadmap 67
 - InstallFileVersion, Client Library Files Setup input file option 175
 - Installing
 - a library system unattended 122
 - accessing multiple database types from one client 170
 - adding additional library systems 170
 - additional library system components 116
 - Client Library Files 172
 - Content Services with Image Services 79
 - IDMDS 107
 - Non-English EnvironmentsS 80
 - Oracle8i Client files 95, 97
 - problem solving 180
 - Rendition Services software 605
 - with setup.inf 305
 - Installing an iPlanet LDAP Server 236
 - Insufficient disk space 180
 - Insufficient memory 180
 - Internal Custom Properties 222
 - Item access lists 35
 - Item properties
 - Replication Services 556
 - Items
 - protected, definition of 24
 - unprotected, definition of 25
 - versions associated with 25
 - ItemTitleFormat entry of dsconf.ini file 155
- L**
- Language
 - assigning for display 159, 165
 - changing system language 165, 167
 - LDAP_EXP utility 376
 - Library entry of dsconf.ini file 150
 - Library system
 - adding to replication administrative domain 562
 - administrative domain 562
 - configuration settings for 144
 - domain master, definition 690
 - error logs for 180
 - Index Version Limit property 154
 - installing Client Library Files for 172
 - installing with setup.inf 305
 - maintaining 144
 - multiple with one database engine 169
 - objects supported for replication 539
 - Online Limit property 153
 - problem solving during Setup of 180
 - recommendations for configuring and maintaining 144
 - server unresponsive to network communication 181
 - upgrading 134
 - library system 22
 - Library system events
 - events in audit log 269
 - Library system naming requirements 81
 - Library system planning guide 38
 - Library system services
 - controlling with command-line utilities 167
 - Links
 - archive categories to archive repositories 207
 - storage categories to storage repositories 199
 - listener.ora file, MC/ServiceGuard 660
 - Load balancing, description of 20
 - LOCATION, Client Library Files setup command-line flag 174
 - log_big_file parameter
 - in initialization files 145
 - log_console parameter
 - in initialization files 145
 - log_file parameter
 - in initialization files 145
 - log_file_maxsize parameter
 - in initialization files 145
 - Logical storage pointers, description of 19
 - Login script 105
 - Logons entry for dsconf.ini file 149
 - Logs
 - for Audit Logging 272
 - for installation errors 180
 - Lost+found directory 277

M

- MacroMedia Freehand Plug-in
 - Rendition Services 629
- Managing
 - Document Classes and CVLS in Replication Services 542
 - folder replicas 570, 587
 - Replication Services 570
- MaxSize entry for dsconf.ini file 147
- MC/ServiceGuard 659
 - Content Services installation 664
 - Content Services patch requirements 660
 - database requirements 660
 - HP-UX patch requirements 660
 - installing Content Services on 660
 - listener.ora file 660
 - multiple library systems 669
 - package configuration 667
 - package control script 665
 - setting up the environment 665
 - Shell Script 667
 - tnsnames.ora file 662
 - virtual server name 662
- Memory
 - insufficient 180
 - responding to insufficient RAM error message 180
- Minimum item delete access 165
- Modifying
 - archive categories 215
 - archive repositories 212
 - content search repositories 220
 - custom properties 222, 225
 - group object access list 233
 - Group properties 232
 - user 227
- Modifying Replicas
 - inside an administrative domain 573
 - outside an administrative domain 573
 - overview 573
- Moving
 - archive repositories 213
 - content search repositories 220
 - folder replicas 572
 - original replicated documents 576
- MS PowerPoint Plug-in
 - Rendition Services 630
- MS Project Plug-in
 - Rendition Services 631
- MS Word Plug-in

- Rendition Services 632
- Multi-level security, description of 20
- Multiple library systems
 - accessing with one client 170
 - common configuration features 255
 - overview of 255
 - single database engine 169
- MustReboot, Client Library Files Setup output file entry 177

N

- Names of replicas 155, 156
- Names, custom 222
- Naming requirements
 - library system 81
 - server 80
 - tablespace 81
- Network adapter cards 181
- Network logon Name property 229
- NLS_LANG environment variable 103
- nohup.out file 145
- None (access rights) 33

O

- Object-oriented
 - approach, description of 19
 - architecture 24
- Objects
 - definition of 24
 - Group 26
 - User 26
 - Version 25
- Online Limit property 153
- Online Version Limit property for items 162
- Oracle tablespace
 - creating 93
- oracle user login script 105
- ORACLE_BASE environment variable 103
- ORACLE_HOME environment variable 103
- ORACLE_SID environment variable 103
- Oracle8i Client files
 - installing 95, 97
- Oracle8i requirements, MC/ServiceGuard 660
- Oracle9i tablespace
 - creating 89, 91
- Original library system
 - definition 690
- original library system

- Replication Services 546
- Original object, definition 690
- OUT, Client Library Files setup command-line flag 174
- Overview
 - archive categories 28, 214
 - archive repositories 28, 207
 - custom properties 222
 - CVLs 307
 - Document Classes 307
 - group objects 231
 - Library System 307
 - multiple library systems 255
 - replicas 536
 - Replication Services 536
 - storage categories 28, 205
 - storage repositories 28, 198
 - user object 227
- Owner (access rights) 33
- P**
- Patches, FTP site 12
- PATH environment variable 103
- Pausing
 - Replication Services 577
- Permanent Versions in Limit? property 162
- Planning
 - Replication Services 543
- Planning guide 38
- Plug-in
 - ASCII options, Rendition Services 624
 - Corel Draw options, Rendition Services 628
 - Corel Presentations options, Rendition Services 628
 - default content types 637
 - default plug-in options 637
 - Graphic Files options, Rendition Services 628
 - how ASCII options interact 626
 - Macromedia Freehand options, Rendition Services 629
 - MS PowerPoint options, Rendition Services 630
 - MS Project options, Rendition Services 631
 - MS Word options, Rendition Services 632
 - non-standard file extensions 623
 - PowerPoint options, Rendition Services 630
 - Project options, Rendition Services 631
 - setting content types 623
 - setting plug-in options 623
 - text file options, Rendition Services 624
 - Word options, Rendition Services 632
 - WordPerfect options, Rendition Services 629
- Plug-ins
 - choosing a plug-in 622
- Port number
 - Content Search Manager 105
- Power interruption
 - effect on installation 181
- PowerPoint Plug-in
 - Rendition Services 630
- Prerequisites 79
 - Rendition Services 600
 - Replication Services 559
- Primary Storage Manager property
 - in System Object 161
 - in User object 230
- Privileges of access 33
- Problem solving
 - for library system installation 180
- Program defaults for access list 160
- Project Plug-in
 - Rendition Services 631
- Properties, custom 24
- Property
 - Add Groups? 228
 - Add Items? 228
 - Add Users? 228
 - Delete Upon Archive? 207
 - Display Language 230
 - Enabled? 229, 233
 - Index Version Limit 154
 - Max Repository Size 218
 - Network logon Name 229
 - Online Limit 153
 - Primary Storage Manager 230
 - Reclaimable? 214
- Property repository
 - restore operation settings 284
- Property repository tablespace
 - creating 89, 91, 93
- Property Server
 - Replication Services on a server 146
- PropertyServer parameter
 - in initialization files 144
- Protected Items 24
- Proximity searching, supported by content search 29
- Published Documents
 - replicating 553
- Purge definition of the DoD 146, 276

R

Reclaim daemon, changing the interval for 145

Reclaiming versions

- process for 209
- process request 210
- properties modified by library system 210

Release notes 17

- addendum 16

Remapping special characters

- Rendition Services 639

RemoteIntervalMinutes entry dsconf.ini file 157

Removing

- client files 185
- original documents 576
- replication folders 572

Removing unattended

- client files 185

Renaming

- group object 232
- user 228

Renaming Servers 292

Rendition Services 599, 600

- ANSI character set 641
- ASCII character set 641
- ASCII plug-in 624
- character sets 641
- choosing plug-ins 622
- Corel Draw Plug-in 628
- Corel Presentations Plug-in 628
- Corel WordPerfect Plug-in 629
- courier character set 641
- Courier font 643
- default content types 637
- default plug-in options 637
- ESPSansi font 642
- ESPSascii font 626, 641
- font characters 641
- Graphic Files Plug-in 628
- how ASCII options interact 626
- installing on server 605
- MacroMedia Freehand Plug-in 629
- Microsoft Word, preparing documents 618
- MS PowerPoint Plug-in 630
- MS Project Plug-in 631
- MS Word Plug-in 632
- non-standard content types 623
- other Adobe software 604
- PowerPoint Plug-in 630
- prerequisites 600

Project Plug-in 631

remapping special characters 639

requirements for installing 600

setting content types 623

setting plug-in options 623

setting up on server 605

text file plug-in 624

Word Plug-in 632

WordPerfect Plug-in 629

WordPerfect printer 619

WordPerfect, preparing documents 619

REPCHECK utility 381

- used during Secure Document Delete 277

repl.ini file

- See dsconf.ini file 146

ReplDaemon user

- access rights assigned to 561
- applying Default Item Access List 151
 - replicas 152
- automatic creation of 561
- definition 690

Replica Titles 155, 156

ReplicaIndexLimit entry of dsconf.ini file 154

ReplicaOnlineLimit entry of dsconf.ini file 153

Replicas

- annotations 553
- compound document 553
- creating documents 575
- creating folders 570, 587
- custom properties 554
- CVL 553
- definition 691
- deleting users and groups 575
- document 550
- Document Class 553
- existing folders 570
- folder 550
- folder access rights 570, 587
- folder icon 563
- folders 570, 587
- folders modified at creation 570, 587
- icon for folders 570, 587
- indexing 153
- item properties 556
- managing document replicas 575
- managing folders 570, 587
- modifying inside an administrative domain 573
- modifying outside an administrative domain 573
- modifying users and groups 574

- overview 536
- Published Documents 553
- removing replication folders 572
- stored searches 555
- synchronizing with original objects 536
- titles 155
- user and group access 570, 575, 587
- users and groups 555, 574
- version properties 556
- ReplicateArchiveCategory entry of dsconf.ini file 152
- ReplicateFolderACLs 152
- ReplicateFolderACLs entry of dsconf.ini file 152
- ReplicateItemACLs 151
- ReplicateStorageCategory entry of dsconf.ini file 152
- Replicating
 - annotations 553
 - compound documents 553
 - custom properties 554
 - CVLs 553
 - Document Class 553
 - documents 550
 - folders 550
 - item and version properties 556
 - Published Documents 553
- Replication
 - access rights for folder replicas 570, 587
 - adding a replication folder 563
 - configuration file 146
 - configuring 146, 565
 - configuring a replication folder 563
 - creating folder replicas 570, 587
 - daemon 146
 - defined 536
 - definitions 537
 - designating a replication folder 564
 - document status 536
 - existing folders 570
 - folder replicas modified by daemon 570, 587
 - glossary 690
 - icons for folder replicas 570, 587
 - identified in configuration file 147
 - identifying a replica 155, 156
 - indexing replicas 153
 - moving folder replicas 572
 - objects supported for replication 539
 - overview 536
 - prerequisites 559
 - removing replication folders 572
 - ReplDaemon user 541
 - ReplDaemon user, creation of 561
 - synchronization of replicas 157
 - terminology 537
 - user and group access list entries for document replicas 570, 587
 - view-only documents 541
- Replication administrative client, definition of 691
- Replication administrative domain
 - definition of 691
- Replication daemon
 - definition 691
 - definition of 691
 - overview 541
- Replication Folder 550
 - overview 550
- Replication folder
 - creating 564
 - definition 691
 - removing 572
- Replication Home Server 541
- Replication Home Server feature 541
- Replication Services 535, 547
 - annotations 553
 - backup and restore operations 545
 - checking in and out document replicas 576
 - compound documents 553
 - configuring 559
 - considerations 543
 - Controlled Vocabulary Lists 547
 - controlling 577
 - creating document replicas 575
 - custom properties 554
 - CVL 547, 553
 - definition 691
 - disabling 577
 - distribution of documents 544
 - Document Class 553
 - Document Classes 547
 - enabling 559
 - impact on library systems 543
 - impact on resources 545
 - item properties 556
 - managing 570
 - managing Document Classes and CVLS 542
 - moving original replicated documents 576
 - original library system 546
 - planning 543
 - Published Documents 553
 - removing original documents 576

- replicating documents 550
- replicating users and groups 574
- Replication Folder 550
- replication folder 563
- replication folders 550
- setting up 559
- starting a service 577
- stopping a service 577
- stored searches 555
- tnsnames.ora file 561
- user and group access list entries for document replicas 575
- users and groups 555
- version properties 556
- Replication Utilities
 - DTCVLCHK 346
 - DTCVLMIG 353
 - REPLKICK 385
 - USGRPCHK 390
 - USGRPMIG 397
- REPLKICK utility 385
- Requests entry for dsconf.ini file 149
- Requirements
 - Rendition Services 600
- Restore operation
 - settings for restoring property repository 284
- Restoring
 - procedure 284
- ReturnCode, Client Library Files Setup output file entry 177
- Roadmap to setting up 67
- S**
- Sample XML File 245
- Sanitize definition of the DoD 146, 276
- Scalability of distributed services, description of 20
- Scrubbing a file, definition of 276
- Search Domain property
 - in Group objects 234
 - in User object 230
- Search, shared
 - administrative domain 547
- Searches
 - controlling access to results of 163
 - definition of 29
 - group access, affects on results of 164
 - replicating 539, 550
 - replicating stored searches 555
 - setting Viewer security on results of 164
- Searching for file contents, See Content Search Manager 29
- Secure Document Delete
 - Clear definition of the DoD 146, 276
 - levels 276
 - overview 276
 - scrubbing 276
- Secure Searches? property 159, 164
- Secure Searches? property, in Group object 234
- Secure Searches? property, in User object 230
- SecureDeleteLevel parameter
 - definition 146
- Server
 - Replication Services configuration parameters 565
- Server naming requirements 80
- server, renaming 292
- Server, replication
 - configuration 146
 - configuration file 146
- Servers
 - delaying automatic version archiving on 144
- Services
 - controlling with command-line utilities 167
- Services entry in dsconf.ini file 147
- Setting Content Types
 - Rendition Services 623
- Setting Plug-in options
 - Rendition Services 623
- Setting up
 - administrative domain 562
 - multiple library systems 169
 - Rendition Services software 605
 - Replication Services 559
- setup.inf
 - creating 305
 - modifying 305
 - using with dssetup 305
- Shared searches
 - administrative domain 547
- SHLIB_PATH environment variable 103
- Silent mode
 - Client Library Files Setup 175
- Software patches, FTP site 12
- Source document, definition 690
- Source library system
 - definition 690
- Special characters
 - Rendition Services 639
- SPI entry for dsconf.ini file 150

- SPISTAT utility 387
- SQL*Plus
 - using to create a tablespace 93
- SRDELETE utility 388
- Starting
 - Replication Services 577
- Startup entry for dsconf.ini file 148
- Status codes
 - severity levels 515
 - table for 515
- Stopping
 - Replication Services 577
- Stopwords 29, 264
- Storage categories
 - adding 206
 - assigning to content search repositories 218
 - links to content search repositories 217
 - links to storage repositories 198
 - overview of 28, 205
 - properties 205, 208
 - specifying for document replicas 152
- Storage Manager
 - fails to bind socket 181
 - installing more than one 115, 120
- Storage Manager initialization parameters 144
- Storage repositories
 - backups 282
 - overview of 28, 198
 - restore procedure 288
- stpIncrementSet 273
- stpTruncAuditByDate 273
- stpTruncAuditLog 273
- Synchronizing library system groups and users with LDAP groups and users 235, 243
- Synchronizing replicas 157, 536
- System features, CS
 - data caching 21
 - load balancing and scalability of distributed services 20
 - logical storage pointers 19
 - multi-level security 20
 - object-oriented approach 19
 - version control 20
- System object, modifying 144
- System planning
 - describing your 41
 - designing 41
 - estimating hardware and software requirements 41
- SystemName parameter

- in initialization files 144
- Systems Management Server 186

T

- Tablespace
 - creating 89, 91, 93
 - naming requirements 81
- Target library system, definition 691
- Target replication folder, definition 690, 691
- TargetDirectory, Client Library Files Setup input file option 176
- Targets entry for dsconf.ini file 149
- Terminology
 - replication 537
- Text File Plug-in 624
- Text File Transformation Options 624
- TMP environment variable 103
- tnsnames.ora file
 - Replication Services 561
 - specifying library systems in 561
- tnsnames.ora file, MC/ServiceGuard 662
- Tracking versions 31
- Transformation Options
 - ASCII plug-in 624
 - text file plug-in 624
- Troubleshooting, See Problem solving 180
- TruncateSize entry for dsconf.ini file 148

U

- Unattended mode
 - Client Library Files Setup 175
- Uninstalling 182
 - Client Library Files 185
 - Replication Services 577
- Uninstalling unattended
 - Client Library Files 185
- Unprotected items 25
- Upgrade
 - library system 134
 - preparing for 135, 137
- Upgrading
 - Client Library Files 172
- User Object
 - assigning and modifying values 228
 - default values in 229
 - deleting 228, 316
 - modifying 227
 - modifying access list 229

- overview 26
- overview of 227
- Owner access rights to 229
- properties for controlling user search results 229
- properties modified with Admin access rights 227
- renaming 228
- setting logon values 229
- Users
 - authority to add 228
 - deleting 228, 316
 - making members of groups 227
 - modifying 227
 - modifying properties 228
 - renaming 228
- Users and Groups
 - access list entries for document replicas 570, 575, 587
 - replicating 555, 574
- USGRPCHK utility 390
- USGRPMIG utility 397
- Using LDAP User Import 237
- Utilities
 - ARCHDATE 312
 - CAT_INDX 316
 - CAT_PROC 318
 - CAT_STAT 320
 - CCAT 321
 - COPY_CP 323
 - CSADMIN 325
 - CSIMPORT 333
 - CSMERGE 283
 - DSINFO 339
 - DSSTOP 341
 - DSSTRT 343
 - DTCVLCHK 346
 - DTCVLMIG 353
 - FILE2ID 360
 - ID2FILE 369
 - INDXDATE 370
 - INDXFIX 373
 - LDAP_EXP 376
 - overview 310
 - REPCHECK 381
 - REPLKICK 385
 - SPISTAT 387
 - SRDELETE 388
 - USGRPCHK 390
 - USGRPMIG 397
 - VUPDATE 403

V

- Variants file
 - supported by content search 30
- Version control, description of 20
- Version line, definition of 32
- Version Online Limits 161, 163
- Version properties
 - Replication Services 556
- Versions
 - document 25
 - manual archiving 208
 - nonreclaimable 207
 - object 25
 - tracking 31
- Viewer (access rights) 33
- view-only documents
 - replication 541
- Virtual Server Name 662
- VUPDATE utility 403

W

- Wakeup 147
- WakeupSeconds entry in dsconf.ini file 147
- WANs, configuring for 105
- Warnings, Client Library Files Setup output file entry 177
- Wildcard searching supported for content search 29
- Word Plug-in
 - Rendition Services 632
- WordPerfect Plug-in
 - Rendition Services 629
- WordPerfect Printer
 - Rendition Services 619

Glossary

You should be familiar with the following terms and concepts. If you encounter other terms in the Content Services documentation that you do not understand, refer to the *CS Explorer Online Help*.

General Terms and Concepts

additional storage server A server where you installed additional services for a library system.

additional services A Storage Manager and a Content Search Manager installed as a unit on a server for a library system after initial services are installed for the library system on some other server.

application server A computer that provides library system services to client workstations. A typical server would contain one or more library system service modules and might be a workstation installed with UNIX or Windows software. Network operating system software may also be required in some network environments. See also network server.

archive category Describes a way of handling version files that are moved offline during automatic or manual archiving. Each protected item is given an archive category (for example, Archive To Tape) when it is added to the system. Each archive category is assigned to a specific storage directory called an archive repository.

archive repository A storage area (that is, a directory) for specific system-controlled version files that are moved offline. The archive repository is where the files are held while awaiting archive storage or destruction outside of the library system. Archive repositories can be described as reclaimable or nonreclaimable. Typically, files that are moved offline through a reclaimable archive repository are more easily reclaimed for use at a later time. Each archive repository may be assigned numerous archive categories.

Content Search Manager A software service that contains the program files required to make content searching for version files available with the library system.

content search repository A named collection of files identifying versions that have been indexed so that users can find those versions based on the actual contents of the version files. You must add at least one of these content search repositories for each Content Search Manager.

Database Custodial Server The storage server on which the daemons run to (1) update the database usage information (e.g., space calculations) and (2) delete outdated Content Services user sessions associated with the library system. By default, the Content Services Setup program sets this property value to the node name of the initial storage server. You may change this value by selecting the node name of another storage server associated with the library system. Such a change takes effect the next time the daemons run.

database server A server containing a database engine. If a library system uses that database engine, the database server is also called a *property server*.

initial services A Storage Manager, Content Search Manager, and Replication Services installed as a unit on a server for a library system.

initial storage server The server where you installed the initial services for a library system.

library system A set of initial services and zero or more sets of additional services

network server A computer that provides services for the network operating system under which the library system runs. Typically, the library system *application servers* are also network servers. See also *application server*.

Property Manager The components in the library system that store and maintain in a database a library system's objects and properties. These objects and properties identify and describe stored documents and unstored items. They also describe users, groups, searches, and system components. Each library system has its own Property Manager. The Property Manager is roughly equivalent to the database engine, but has a slightly larger conceptual purpose. For example, each of the library systems that happens to share a database engine is said to have its own unique Property Manager.

property repository A Microsoft SQL Server database or Oracle tablespace that contains the objects and properties for a single library system. The objects and properties identify and describe stored documents and unstored items. They also describe users, groups, searches, and system components.

The documentation generally refers to a SQL Server database or Oracle tablespace as a *property repository* only after you have installed the associated library system and applied its initial changes to the database or tablespace. Prior to library system installation, the documentation uses *database* or *tablespace* rather than *property repository* (for example, "To create an Oracle tablespace:").

property server The server where the library system database engine is installed. Typically, this server is also the initial storage server, but under certain configurations, may be a standalone database server instead.

server A computer that provides services for the network operating system or library system services. See also *network server* and *application server*.

service A unit of software that runs on a particular machine. Each library system service is typically referred to as a Manager, as in Property Manager, Storage Manager, and Content Search Manager. For example, every library system application server must be loaded with a Storage Manager service, which processes most of the file transfers and searches.

standalone database server A server where a database engine is installed and where no initial or additional services for any library system are installed.

Storage Manager The library system service that processes operational requests (for example, to check in or check out) and stores version files controlled by the library system.

storage category To a user, such a category typically describes a type of file (for example, Word Docs, Payroll Records, Memos). To an administrator, storage categories provide a way of controlling load balancing in the various storage repositories. Storage category names are determined by an administrator to reflect the working environment at a particular site. One or more storage categories may be assigned to a storage repository and administrators can change these assignments as load requirements change.

storage repository A storage area (that is, a directory) for specific version files controlled by the library system. Each file is stored according to a storage category, which is assigned when the file is added to the library system as a protected item. A storage repository may be assigned numerous storage categories for a particular installation of a library system.

storage server Any server where initial or additional services for a library system are installed.

Verity K2 Master Admin The Verity component that governs all Content Search Managers for a library system.

Verity K2 Master Admin Server The server where the CS installer places the Verity K2 Master Admin that governs the Content Search Managers for a given library system.

Workflow Daemon The software responsible for managing access and distribution of shared workflow components on a library system. (Applicable only if you have installed Panagon eProcess). See *Installing a Library System*.

Workflow Daemon user The *Workflow Daemon* uses the *Workflow Daemon* user to log in and out of the participating library systems to perform workflow operations. The *Workflow Daemon* user is assigned an encrypted password and has Administrator access rights to the specified library system. Do **not** modify this password. (Applicable only if you have installed Panagon eProcess). See *Installing a Library System*.

Replication-specific Terms and Concepts

administrative domain See *replication administrative domain*.

document replica A replica of an original (source) document.

Domain Master The library system where an *administrative domain* is created and maintained. For ease of maintenance, use the Domain Master to create and manage users, groups, Document Classes, and CVLs for the administrative domain.

folder replica A replica of an original folder.

home library system See *library system*. The originating library system for an object.

Home Server Refers to the Domain Master on which you have implemented the Replication Home Server feature for one or more replication folders. All the documents and subfolders of a replication folder on which you have enabled Home Server are automatically sourced on Home Server. Therefore, you can use Home Server for centralized management of documents and subfolders within a replication folder.

home Server enabled replication folder A replication folder on which you have implemented the Replication Home Server feature. All the existing and new additions of documents and subfolders within such a folder are sourced automatically to Home Server.

master replication library system See *original library system*.

original object The original object that is replicated to other libraries. For example, an original document or original folder. Modifications made to a original object are replicated to all replica objects automatically by the Replication Daemon. Original objects were previously called source objects.

original library system The library system where the original object is added. Original documents and original folders are created or added on the original library system. Original library systems were previously called source libraries.

ReplDaemon user The *Replication Daemon* uses the *ReplDaemon* user to log in and out of the participating library systems to perform replication operations. The *ReplDaemon* user is assigned an encrypted password and has Administrator access rights to the specified library system. Do **not** modify this password.

replica The replicated (copied) object that retains its link to its original (source) object, reflecting any changes that may occur in the original object. Also referred to as a replicated object or target object. For example, a folder

replica or document replica. Modifications made to a replica are not always replicated back to the original object or any other replicated objects by the Replication Daemon.

replication administrative client The client used to administer the replication services for the clients.

replication administrative domain A collection of library systems that share security features. Within an administrative domain, any changes to User, Group, or Group Member objects are automatically replicated to the library systems. Stored searches created with the System Administration Tool, Document Classes, and CVLs are also replicated across the domain. The initial user and initial user group (Admin and Administrators group) and their associated stored searches are not replicated.

Replication Daemon The replication software responsible for maintaining consistency between original objects and target objects.

replication folder Refers to a root-level folder that the administrator uses to designate where documents and subfolders are replicated. Once a folder is replicated, documents and subfolders can be added from any participating library. Participating libraries are listed in the folder's Comment field.

Replication Services The library system software and services that allow documents or folders to be replicated from one library system to another.

Replication tree The entire hierarchy of items and subfolders within a replication folder.

source document See *original object*.

source folder See *original object*.

source library system See *original library system*.

target library system The library system where replicas are located. The replica is created and owned by the *Replication Daemon* on the target library.

target replication folder A folder replica. See *Replication folder*.