

# **IBM Gentrans:Server for Microsoft Windows**

## **HIPAA and NCPDP Compliance Guide**

Version 5.3

## Copyright

This edition applies to the 5.3 Version of IBM® Sterling Gentran:Server® for Microsoft Windows and to all subsequent releases and modifications until otherwise indicated in new editions.

Before using this information and the product it supports, read the information in Notices on page N-1.

Licensed Materials - Property of IBM

IBM® Sterling Gentran:Server® for Microsoft Windows

© Copyright IBM Corp. 1996, 2011. All Rights Reserved.

US Government Users Restricted Rights - Use, duplication or disclosure restricted by GSA ADP Schedule Contract with IBM Corp.

---

# Table of Contents

Preface	About This Guide	
	• Introduction .....	viii
	• What's in This Manual .....	ix
	• Getting Support .....	xi
Chapter 1	Sterling Gentran:Server HIPAA Support Features	
	• Overview .....	1-2
	<b>Procedures</b> .....	<b>1-4</b>
	• How to Set Up Security .....	1-4
	• How to Access Sterling Gentran:Server in an Emergency .....	1-6
Chapter 2	Introduction to Using NCPDP with Sterling Gentran:Server	
	<b>Overview</b> .....	<b>2-2</b>
	• Introduction .....	2-2
	• Supported NCPDP Version and Transactions .....	2-7
	• Transaction Types: Requests and Responses .....	2-8
	• NCPDP Transaction Syntax .....	2-10
	• Five Key Fields for Trading Partnership Code .....	2-12
	<b>NCPDP Batch Transmissions</b> .....	<b>2-13</b>
	• Overview .....	2-13
	• Parts of an NCPDP Batch Transmission .....	2-14
	• Batch Transaction Header Segment .....	2-15
	• Batch Detail Data Record .....	2-16
	• Transaction Header Segment .....	2-17
	• Batch Trailer Segment .....	2-18
Chapter 3	Creating NCPDP Maps	
	• Introduction .....	3-2
	<b>Preparing for Mapping</b> .....	<b>3-3</b>
	• The NCPDP Standard DDFs .....	3-3
	• How to Copy the NCPDP DDFs .....	3-4
	• Setting Up for NCPDP Translation .....	3-5
	• How to Analyze the NCPDP Data .....	3-6

<b>Creating an NCPDP Map</b> .....	<b>3-7</b>
• NCPDP Map Components .....	3-7
• How to Create an Inbound NCPDP Map .....	3-9
• How to Create an Outbound NCPDP Map .....	3-12
<b>Chapter 4 Structuring an NCPDP Map</b>	
<b>Overview</b> .....	<b>4-3</b>
• Introduction .....	4-3
• NCPDP Map Structure .....	4-4
• Field Format Values .....	4-5
• NCPDP File Properties Dialog Box .....	4-7
• NCPDP Group Properties Dialog Box .....	4-12
• NCPDP Positional Segment Properties Dialog Box .....	4-16
• NCPDP Positional Field Properties Dialog Box .....	4-21
• NCPDP Delimited Segment Properties Dialog Box .....	4-28
• NCPDP Delimited Field Properties Dialog Box .....	4-32
• NCPDP Count Field Properties Dialog Box .....	4-38
• NCPDP Counter Field Properties Dialog Box .....	4-41
<b>Procedures</b> .....	<b>4-44</b>
• Defining an NCPDP Batch File .....	4-44
• Loading an NCPDP DDF .....	4-45
• Manually Creating NCPDP Map Components .....	4-46
• How to Configure NCPDP File Properties .....	4-48
• How to Create the Batch Header Segment .....	4-51
• How to Create the Batch Detail Data Segment .....	4-53
• How to Create a Transaction Header Segment .....	4-55
• How to Create the Batch Trailer Segment .....	4-57
• How to Create a Group .....	4-58
• How to Create a Positional Segment .....	4-60
• How to Create a Delimited Segment .....	4-62
• How to Create a Positional Field .....	4-64
• How to Create a Delimited Field .....	4-69
• Repeating Fields .....	4-72
• How to Create a Count Field .....	4-74
• How to Create a Counter Field .....	4-76
<b>Chapter 5 Using Partner Editor with NCPDP</b>	
<b>Overview</b> .....	<b>5-2</b>
• Introduction .....	5-2

- ▶ Partner Editor Dialog Box ..... 5-4
- ▶ Partner Definition (New/Edit) Dialog Box ..... 5-6
- ▶ Inbound Relationship Dialog Box ..... 5-8
- ▶ Inbound Translation Object Dialog Box ..... 5-13
- ▶ Inbound Group Select Dialog Box ..... 5-20
- ▶ Inbound Group Entry Dialog Box ..... 5-22
- ▶ Inbound Interchange Select Dialog Box ..... 5-25
- ▶ Inbound Interchange Entry Dialog Box ..... 5-27
- ▶ Outbound Relationship Dialog Box ..... 5-30
- ▶ Outbound Translation Object Dialog Box ..... 5-34
- ▶ Outbound Group Select Dialog Box ..... 5-37
- ▶ Outbound Group Entry Dialog Box ..... 5-38
- ▶ Outbound Interchange Select Dialog Box ..... 5-42
- ▶ Outbound Interchange Entry Dialog Box ..... 5-44
- ▶ Outbound NCPDP Envelope Dialog Box ..... 5-48
- Procedures ..... 5-49**
- ▶ How to Create a New NCPDP Partner Definition ..... 5-49
- ▶ How to Create a New NCPDP Inbound Relationship ..... 5-51
- ▶ How to Create a New NCPDP Outbound Relationship ..... 5-57
- ▶ How to Edit or Delete an NCPDP Partner Definition ..... 5-63

## Appendix A Batch Transaction Sets

- ▶ Introduction ..... A-2
- ▶ Batch Transaction Header ..... A-3
- ▶ Batch Detail Data Record ..... A-5
- ▶ Batch Trailer Record ..... A-6
- ▶ Request Transaction Header Segment ..... A-7
- ▶ Response Transaction Header Segment ..... A-8

## Notices

# About This Guide

---

## Contents

- ▶ Introduction . . . . . viii
  - ▶ What's in This Manual . . . . .ix
  - ▶ Getting Support . . . . .xi
-

# Introduction

---

## Welcome

Welcome to the *IBM® Sterling Gentran:Server® for Microsoft Windows HIPAA Compliance and NCPDP User Guide* for the Application Integration subsystem.

NCPDP is the National Council of Prescription Drug Programs standard for the electronic exchange of documents.

HIPAA refers to the federally mandated Health Insurance Portability and Accountability Act. This legislation requires that health care providers and insurers use the NCPDP standard for electronic transmissions.

The *IBM® Sterling Gentran:Server® for Microsoft Windows HIPAA Compliance and NCPDP User Guide* provides you with the information you need to develop maps that translate:

- Your application files to an NCPDP standard format for documents you send to your trading partners (outbound mapping)
- An NCPDP standard format to your application format for documents that you receive from your trading partners (inbound mapping)

We believe that you will find this software and the supporting materials easy to use and directly beneficial to your business.

---

## What's in This Manual

### Assumptions

This manual assumes that you are familiar with using a PC and with Microsoft Windows functions, including the terminology used to describe:

- Mouse and cursor actions
- Windows-specific attributes, such as dialog boxes, icons, windows, and buttons

This manual also assumes that you are familiar with your internal application format, data mapping concepts, and the Sterling Gentran:Server product.

In addition, you should be familiar with the NCPDP Telecommunication Standard Format 5.0.

### Description of contents

The *IBM® Sterling Gentran:Server® for Microsoft Windows HIPAA Compliance and NCPDP User Guide* is organized into chapters. This table describes the contents.

Chapter	Description
About This Guide	Introduces the content, organization, and conventions in this guide. This chapter also describes how to get technical support.
HIPAA Compliance Features	Describes the features of Sterling Gentran:Server designed to help you comply with HIPAA.
Introduction to Using NCPDP with Sterling Gentran:Server	Introduces you to the Sterling Gentran:Server features that support mapping and translation of data that is in the NCPDP format.
Creating NCPDP Maps	Provides instructions for creating inbound NCPDP and outbound NCPDP maps.
Structuring an NCPDP Map	Explains how to define the components of an NCPDP batch file and provides instructions for creating special map components, such as repeating fields and binary segments.
Creating NCPDP Trading Partner Profiles	Provides instructions for creating NCPDP Trading Partner profiles.
Appendix A	Describes the fields in the batch records and transaction header segments.

### Online Help System

Additional documentation for Sterling Gentran:Server for Microsoft Windows is contained in the online Help system (GMAPPER.HLP). The online Help documentation includes all the dialog box element definitions, detailed processing information, and all the “how to” information contained in this manual.

### Other documentation

This table lists other documentation you may need to refer to when installing and setting up Sterling Gentran:Server.

Description	Source
Instructions for installing and using the operating system on your computer.	Your hardware vendor The computer manufacturer
Information about the NCPDP format	Publications from the National Council for Prescription Drug Programs, such as: <ul style="list-style-type: none"> <li>▶ Telecommunication Standard Implementation Guide for NCPDP</li> <li>▶ Telecommunication Standard Specifications for NCPDP</li> <li>▶ Batch Transaction Standard for NCPDP</li> <li>▶ Batch Standard Batch Implementation Guide for NCPDP</li> <li>▶ Data dictionary for NCPDP</li> </ul>

## Getting Support

---

### How To Get Help

IBM® Sterling Customer Center provides a wealth of online resources that are available around the clock to enrich your business experience with IBM® Sterling Gentran®. By using Sterling Customer Center, you gain access to many self-support tools, including a Knowledge-Base, Documentation, Education, and Case Management. Access this site at: Sterling Customer Center. (<http://customer.sterlingcommerce.com>)

Once logged in, select **Support Center** from the top navigation menu, and then locate Sterling Gentran product-specific support information from the left navigation menu.

Additionally, our Customer Support Reference Guide outlines our support hours, contact information, and key information that will enhance your support experience with us. For detailed information about Customer Support, please refer to the Customer Support Reference Guide accessible from the login page. (<http://customer.sterlingcommerce.com>)

---

---

# **Sterling Gentran:Server HIPAA Support Features**

---

<b>Contents</b>	▶ Overview . . . . .	1 - 2
	<b>Procedures . . . . .</b>	<b>1 - 4</b>
	▶ How to Set Up Security . . . . .	1 - 4
	▶ How to Access Sterling Gentran:Server in an Emergency . . . . .	1 - 6

---

# Overview

---

## HIPAA overview

The Health Insurance Portability and Accountability Act of 1996 (HIPAA) requires that various health care plans, and health care providers and clearinghouses meet certain data security and other types of mandates for electronic health care transactions.

Your Sterling Gentran:Server product provides features to help you meet HIPAA requirements. These are Sterling Gentran:Server's compliance features:

- Support for the electronic data interchange standards that HIPAA requires
- Provision for automatic logoff
- Provision for emergency access to the system

### Note

To comply with the HIPAA mandates listed above, you must implement the features as described in this guide. You will not be in compliance if you bypass or modify these features.

---

## Activating HIPAA features

When you install Sterling Gentran:Server for Microsoft Windows, you must choose the HIPAA compliance option to activate the HIPAA features in the product.

---

## Supported standards

Sterling Gentran:Server supports the national electronic data interchange (EDI) standards for electronic health care transactions adopted in HIPAA. These are:

- ANSI ASC X12N standards, Version 4010, for all transactions except retail pharmacy transactions. Certain ASC X12 transaction sets include binary segments. Sterling Gentran:Server is able to process binary segments that are part of a supported standard.
  - NCPDP Telecommunications Standard, Version 5.1 (batch version). Sterling Gentran:Server is able to process repeating elements that are part of this standard.
- 

## Automatic logoff

The Health Insurance Portability and Accountability Act (HIPAA) requires software systems that display patient information to automatically exit when not in use. The purpose of this requirement is to prevent unauthorized persons from viewing and gaining access to the system.

When you use Sterling Gentran:Server for Microsoft Windows and choose to be HIPAA compliant, you must have a screen saver enabled with password protection, or you will not be able to log on to the Sterling Gentran:Server system.

---

---

**Emergency  
access**

HIPAA requires emergency access to patient information, which is to be used in emergency cases where quick, direct access is required. This emergency access is commonly referred to as a “back door” into the system.

The installation of Sterling Gentran:Server for Microsoft Windows requires you to supply a known username/password combination, which you must then note and store in a secure location. This username/password combination is the emergency access user.

---

## Procedures

### How to Set Up Security

#### Introduction

When you use Sterling Gentran:Server for Microsoft Windows and choose to be HIPAA compliant, you must have a screen saver enabled with password protection, or you will not be able to log on to the Sterling Gentran:Server system.

#### Note

You are not HIPAA compliant and Sterling Gentran:Server (with the HIPAA compliance option activated) will not execute on systems that do not have a screen saver configured with password protection.

#### Procedure

Use this procedure to set up security.

Step	Action
1	<p>When you install your Sterling Gentran:Server for Microsoft Windows software, select the HIPAA compliance option.</p> <p><b>Reference</b> See your <i>IBM® Sterling Gentran:Server® for Microsoft Windows Installation Guide</i> for instructions.</p>
2	<p>Configure your system's screen saver to protect your files.</p> <ul style="list-style-type: none"> <li>▶ Select a screen saver</li> <li>▶ Enable the password protection option and set a password for the screen saver</li> <li>▶ Select the number of minutes your computer can remain idle before it displays the password-protected screen saver.</li> </ul> <p><b>Reference</b> See your Microsoft Windows documentation and online help system for instructions on configuring these settings.</p>

**System checks**

Because you chose the HIPAA compliance option during installation, Sterling Gentran:Server will verify that you have set your computer's screen saver option with a password when you start certain programs.

If the screen saver with password is not set, the system blocks your access to programs capable of displaying patient information, such as the EC Manager. Sterling Gentran:Server displays a message to remind you that you must set the screen saver option with a password.

If you turn off the screen saver with password option after you start Sterling Gentran:Server, the system halts and displays a reminder message. You cannot resume until you turn on the screen saver with password.

**Regaining access**

This table shows how to regain access to your system when you have security settings enabled.

<b>IF...</b>	<b>THEN...</b>	<b>AND you must...</b>
The Microsoft Windows screen saver with password option is turned off when you start Sterling Gentran:Server	Sterling Gentran:Server displays an error message and prevents access.	enable the Microsoft Windows screen saver with password option to gain access.
You turn off the screen saver with password option after you start Sterling Gentran:Server	Sterling Gentran:Server freezes activity and displays an error message.	enable the screen saver with password option to continue.
When the time-out value set in your screen saver expires	your computer monitor displays the screen saver configured for your computer along with a password dialog box.	type the password specified for your screen saver into the dialog box and click <b>OK</b> .

## How to Access Sterling Gentran:Server in an Emergency

---

**Introduction** This topic explains what to do in the event your Sterling Gentran:Server security administrator is unavailable or unable to access the system in an emergency situation.

---

**Procedure** To gain access to Sterling Gentran:Server in an emergency, you must call an IBM support representative and explain the situation. The support representative will provide a solution.

---

---

# Introduction to Using NCPDP with Sterling Gentran:Server

---

<b>Contents</b>	<b>Overview.....</b>	<b>2 - 2</b>
	▶ Introduction .....	2 - 2
	▶ Supported NCPDP Version and Transactions .....	2 - 7
	▶ Transaction Types: Requests and Responses .....	2 - 8
	▶ NCPDP Transaction Syntax .....	2 - 10
	▶ Five Key Fields for Trading Partnership Code .....	2 - 12
	<b>NCPDP Batch Transmissions.....</b>	<b>2 - 13</b>
	▶ Overview .....	2 - 13
	▶ Parts of an NCPDP Batch Transmission .....	2 - 14
	▶ Batch Transaction Header Segment.....	2 - 15
	▶ Batch Detail Data Record.....	2 - 16
	▶ Transaction Header Segment .....	2 - 17
	▶ Batch Trailer Segment .....	2 - 18

---

## Overview

## Introduction

### In this chapter

This chapter introduces you to the basic terminology and concepts you need to know before you create NCPDP maps. It also includes an overview of the process you must follow to handle and translate NCPDP-formatted files.

### Key terms

This table describes key terms used in this chapter.

Term	Description
batch detail header record	The segment that contains the Transaction Reference Number.
batch header segment	The header segment that contains information to identify the batch file.
batch mode	A non-interactive way of processing data transactions that have been collected in advance and combined into a single batch file.
batch segment	A positional segment configured to be a batched type.
Batch Transaction Standard	A standardized file submission format that enables organizations to submit electronic transactions in a non-real-time mode.
delimited segment	A variable-length segment that uses separator characters to mark the beginning of groups, segments, or fields.

<b>(Contd) Term</b>	<b>Description</b>
fields	<p>A field is a basic unit of data. It is sometimes called a data element.</p> <p><b>Mandatory fields</b> Mandatory fields are required units of data that must come first (before optional fields) within the appropriate segment. Each mandatory field is preceded by the field separator and the field's identifier. Mandatory fields may be truncated.</p> <p>Sterling Gentran:Server provides the ability to truncate delimited data elements. If your trading partner accepts variable-length fields, you can use truncation to suppress leading zeros in numeric fields and trailing spaces in alphanumeric fields. Truncation helps decrease transmission time.</p> <p><b>Optional fields</b> Optional fields are used at the discretion of the provider and the provider's trading partner or processor. Each optional field is preceded by the field separator and the field's identifier. Optional fields may be truncated.</p> <p>You can place optional fields in any order in a segment, as long as the field is not designated as a qualifier or in a repeating group (count or counter fields are the repeating structure within a segment).</p>
key fields	The fields in a data file that contain the values Sterling Gentran:Server uses to determine the Trading Partnership code.
NCPDP	National Council for Prescription Drug Programs
positional segment	A segment that contains fixed-length fields. In Sterling Gentran:Server you can use either the component length or separator characters to distinguish components in NCPDP data.
qualifier fields	<p>A qualifier is a field that further defines or provides information about another data field. A qualifier field must be submitted before the field that is qualified.</p> <p><b>Example</b> In a billing transaction (B1), the Patient ID Qualifier field defines the value of the Patient ID field as the patient's Social Security Number.</p>

<b>(Contd) Term</b>	<b>Description</b>
request (transaction)	A claim transaction that a pharmacy or other provider submits to an insurer or other processor.
response (transaction)	A reply to a request transaction.
segment	<p>A segment is a collection of related data fields. Segments are separated with the segment separator character. They are identified by a segment identifier.</p> <p><b>Header segments</b> The transaction (request) header and response header segments contain fixed-length data fields that identify a transmission. These segments do not use separators to separate the fields in the segment. In these segments, each data field is transmitted at its maximum length positionally. Data fields not needed for a particular transmission are zero or space filled as appropriate.</p> <p><b>Other segments</b> The other (non-header) segments contain mandatory and optional fields. All data fields within these segments are separated from one another by a field</p>
separator characters	<p>The specific separator characters used to distinguish groups, segments, and fields are fixed in the NCPDP Standard.</p> <p><b>Reference</b> See <i>Separator characters</i> on page 2 - 6 for more information.</p>
transaction	A group of data segments that have related data elements or fields. The group makes up a business document, such as a claim for services. The type of transaction is identified by a transaction code, such as B1 for Billing and N3 for Information Reporting Rebill.
transaction header segment	The segment that identifies an NCPDP transmission.

<b>(Contd) Term</b>	<b>Description</b>
transmission	<p>A transmission refers to the entire file that is submitted electronically unless it is a batch. It includes telecommunication routing information, identification, and other information that applies to the entire collection of data.</p> <p>A transmission can contain up to three identifying segments and up to four transactions, depending on the transaction type. All transactions must be for the same patient.</p>
transmission-level segment	A segment that occurs once in a transmitted batch file.

---

## Separator characters

The specific separator characters used to distinguish groups, segments, and fields are fixed in the NCPDP Standard.

This table lists the separator characters.

Level of Separator	Decimal Representation	Hex Representation	Comment
Segment	30	1E	Separates segments from each other
Group	29	1D	Separates groups from each other
Field	28	1C	Separates fields from each other

### Example

This example shows how separators are used in an NCPDP transaction.

```
61006650B112345678901074563663bbbbbbb19970920bbbbbbb<1E><1C>AM04<1C>C298
7654321<1E><1C>AM01<1C>CX01<1C>CY123456789<1C>C419620615<1C>C51<1C>CAJOSEPH
<1C>CBSMITH<1C>CM123 MAIN STREET<1C>CNMY TOWN<1C>COCO<1C>CP34567
```

## Supported NCPDP Version and Transactions

**NCPDP version** Sterling Gentran:Server supports version 5.1 of the NCPDP Telecommunications Standard.

**Supported transactions** This table lists the NCPDP 5.1 transactions that Sterling Gentran:Server supports.

Transaction Code	Transaction Name
E1	Eligibility Verification
B1	Billing
B2	Reversal
B3	Rebill
P1	Prior Authorization Request and Billing
P2	Prior Authorization Reversal
P3	Prior Authorization Inquiry
P4	Prior Authorization Request Only
N1	Information Reporting
N2	Information Reporting Reversal
N3	Information Reporting Rebill
C1	Controlled Substance Reporting
C2	Controlled Substance Reporting Reversal
C3	Controlled Substance Reporting Reversal

## Transaction Types: Requests and Responses

---

### Introduction

The NCPDP standard has two main types of transactions:

- Requests, which are claim transactions that a pharmacy or other provider submits to an insurer or other processor
  - Responses, which are replies to request transactions
- 

### Structure of a request

This is the basic structure of a request:

- Header segment (for a request)
  - Patient segment
  - Insurance segment
  - Transaction group (up to four per transmission for transaction codes B1-B3, except for compounds, N1-N3, and C1-C3)
    - Claim segment
    - Pharmacy Provider segment
    - Prescriber segment
    - Coordination of benefits/Other payments segment
    - Workers' compensation segment
    - DUR/PPS segment
    - Pricing segment
    - Coupon segment
    - Compound segment
    - Prior authorization segment
    - Clinical segment
-

---

**Structure of a response**

This is the basic structure of a response:

- Header segment (for a response)
- Message segment (for a response)
- Insurance segment (for a response)
- Transaction response (up to four per transmission)
- Response Status Group
  - Response Claim segment
  - Response Pricing segment
  - Response DUR/PPS segment
  - Response Prior Authorization segment

**Note**

A response transmission contains an NCPDP response transaction for each request transaction received.

---

## NCPDP Transaction Syntax

---

<b>Introduction</b>	Transactions are a collection of segments separated by Segment separator characters. Transactions are separated within a transmission with a group separator character.
<hr/>	
<b>Transaction syntax</b>	This is an example of the syntax of a billing request transaction:
	Transaction header segment
	<ul style="list-style-type: none"> <li>— Transaction header fields. Fixed-length without field separators. In this segment, each data element is transmitted at its maximum length positionally.</li> </ul>
	<i>Segment separator</i>
	Insurance segment
	<ul style="list-style-type: none"> <li>— Required fields within segment, with field separators</li> <li>— Optional fields within segment, with field separators</li> </ul>
	<i>Segment separator</i>
	Patient segment
	<ul style="list-style-type: none"> <li>— Required fields within segment, with field separators</li> <li>— Optional fields within segment, with field separators</li> </ul>
	<i>Group separator</i>
	<i>Segment separator</i>
	Claim segment
	<ul style="list-style-type: none"> <li>— Required fields within segment, with field separators</li> <li>— Optional fields within segment, with field separators</li> </ul>
	<i>Segment separator</i>
	Pricing segment
	<ul style="list-style-type: none"> <li>— Required fields within segment, with field separators</li> <li>— Optional fields within segment, with field separators</li> </ul>
<hr/>	
<b>Truncation</b>	Sterling Gentran:Server provides the ability to truncate delimited data elements. If your trading partner accepts variable-length fields, you can use truncation to

suppress leading zeros in numeric fields and trailing spaces in alphanumeric fields. Truncation helps decrease transmission time.

---

## Five Key Fields for Trading Partnership Code

---

**Introduction** For inbound translation, Sterling Gentran:Server looks for the values of five key fields in the transaction to determine the Trading Partnership code in an NCPDP batch transaction.

---

**Key field table** This table lists the five key fields and their locations.

Key Field	Location
Sender ID	Batch transaction header
Version/Release Number	Transaction header segment
Transaction Code	Batch header segment
Test Production	Batch header segment

**Note**

The agency is hardcoded as “D.”

**References**

See *Batch Transaction Header* on page A - 3 for the layout of the header.

See *Request Transaction Header Segment* on page A - 7 and *Response Transaction Header Segment* on page A - 8 for the layout of the transaction header segments.

---

# NCPDP Batch Transmissions

## Overview

---

**Introduction**

Sterling Gentran:Server transmits NCPDP transactions in batch mode, using the NCPDP Batch Transaction Standard format.

---

**NCPDP Batch Transaction Standard**

The NCPDP Batch Transaction Standard is a standardized file submission format that enables organizations to submit electronic pharmacy transactions in a non-real-time mode.

An NCPDP batch transaction has a uniform format that begins with a batch transaction header segment and ends with a trailer segment. The actual transactions are arranged in detail data records between these two segments.

**Example**

A pharmacy submitting claims to an insurer sends a batch file that contains one batch transaction header, a detail data record for each claim, and one batch trailer segment.

---

## Parts of an NCPDP Batch Transmission

### Batch transmission parts

These are the parts (records) in an NCPDP batch transmission:

- Batch Transaction Header Segment (segment identifier = 00)
- One or more Batch Detail Data Records (segment identifier = G1)
- Batch Trailer Segment (segment identifier = 99)

### STX and ETX fields

Each part begins with a start-of-text STX field (hex02) and ends with an end-of-text ETX field (hex03). The Start- and End-of-text fields are also used to delimit the detail data records within the file.

### Example

This example contains a batch header record, two incomplete detail data records, and a batch trailer record. The segment identifiers are in boldface type.

```
(STX)00T1289012345673674589022229876747199412011632T11DEABGHCFYTEWQASDXZAQ3
124(ETX)
(STX)G110000543219999993201.....(ETX)
(STX)G110000543229999993201.....(ETX)
(STX)9948767470000000004initial Test....(ETX)
```

### Batch file error response

A batch transmission that does not have a detail data record is considered a response to a batch file error. A batch file error indicates that an entire batch file was rejected, usually because the file failed the processor's file integrity test.

#### Example

If the record counts in the header segment and the trailer segment do not match, the result is a batch file error.

# Batch Transaction Header Segment

---

<b>Introduction</b>	Each batch file has one batch transaction header segment.
<b>Type</b>	The batch transaction header is a positional (fixed-length non-delimited) segment, 75 characters in length.
<b>Contents</b>	<p>The header contains information that identifies the batch file. This information includes:</p> <ul style="list-style-type: none"><li>• Segment identifier</li><li>• Batch Number field that contains the same value as the Batch Number field in the batch trailer segment</li><li>• Creation date</li><li>• Creation time</li><li>• Sender ID</li><li>• Receiver ID</li></ul> <p><b>Reference</b> See <i>Batch Transaction Header</i> on page A - 3 for a description of the fields in the batch transaction header.</p>
<b>Key fields for inbound translation</b>	<p>The Sender ID, version, release, and test/production in the batch transaction header are four of the five key fields used to determine the Trading Partnership code. The remaining key fields are in the Transaction Header Segment of the batch detail data record.</p> <p><b>Reference</b> See <i>Five Key Fields for Trading Partnership Code</i> on page 2 - 12 for a complete list of the five key fields.</p>

---

## Batch Detail Data Record

---

**Introduction** A batch file contains one detail data record for each request or response transmission.

---

**Contents** A batch detail data record contains an actual NCPDP transmission. Each detail data record transmitted in the batch file must follow the format defined for the transaction in the NCPDP Telecommunication Standard.

Detail data records contain both fixed-length (positional) and variable-length fields.

A batch transmission can have up to 9,999,999,997 detail data records per file.

---

**Transaction header segment** Each batch detail data record contains a Transaction Header Segment to identify the transaction set. The transaction header segment for the set begins in position 14 of a detail data record.

**Reference**

See *Batch Detail Data Record* on page A - 5 for a description of the fields in the batch detail data record.

---

# Transaction Header Segment

---

**Introduction** Each detail data record in a batch file has one transaction header segment that identifies the transaction. This topic explains the role of this segment.

---

**Purpose** The transaction header segment:

- Specifies the NCPDP version number
- Identifies the type of transaction

**Examples**

E1 for eligibility verification  
B1 for a billing transaction

- Contains one of the five key fields that Sterling Gentran:Server uses to determine the Trading Partnership code for inbound translation.
- 

**Key fields for inbound translation** These are the key fields in the transaction header segment that Sterling Gentran:Server uses to find the Trading Partnership code:

- Transaction Code
- 

**Segment structure and transaction type** The structure of the transaction header segment indicates whether the transaction is a request or response.

- A Request Transaction Header Segment is a fixed-length 56-character segment containing 9 fields.
- A Response Transaction Header segment is a fixed-length 31-character segment containing 7 fields.

The transaction header segment is the only segment that does not have a segment identifier. The Transaction Code field in this segment is used to identify the transaction.

**References**

- See *Request Transaction Header Segment* on page A - 7 for a description of the fields in a Request Transaction Header segment.
  - See *Response Transaction Header Segment* on page A - 8 for a description of the fields in a Response Transaction Header segment.
-

## Batch Trailer Segment

---

**Introduction** Each batch file has one trailer segment. The trailer segment ends the batch file.

---

**Segment type** The batch trailer segment is a positional segment with a length of 56 characters.

---

**Required field** The trailer segment contains a Batch Number field that must have the same value as the Batch Number field in the batch transaction header segment.

**Reference**

See *Batch Trailer Record* on page A - 6 or a description of the fields in the batch detail data record.

---

---

# Creating NCPDP Maps

---

<b>Contents</b>	▶ Introduction . . . . .	3 - 2
	<b>Preparing for Mapping . . . . .</b>	<b>3 - 3</b>
	▶ The NCPDP Standard DDFs . . . . .	3 - 3
	▶ How to Copy the NCPDP DDFs . . . . .	3 - 4
	▶ Setting Up for NCPDP Translation . . . . .	3 - 5
	▶ How to Analyze the NCPDP Data . . . . .	3 - 6
	<b>Creating an NCPDP Map . . . . .</b>	<b>3 - 7</b>
	▶ NCPDP Map Components . . . . .	3 - 7
	▶ How to Create an Inbound NCPDP Map . . . . .	3 - 9
	▶ How to Create an Outbound NCPDP Map . . . . .	3 - 12

---

## Introduction

---

**In this chapter** This chapter explains how to create maps that translate data into or from an NCPDP format.

---

**Key terms** This table describes key terms used in this chapter.

<b>Term</b>	<b>Description</b>
inbound translation	The translation of an input file that is in an NCPDP standard format into an output file that is in another format
NCPDP translation object	A file that contains the NCPDP standard components for an NCPDP transaction (B1, B2, B3, etc.) and the batch transmission components.
outbound translation	The translation of an input file into an output file that is in a batch NCPDP standard format

---

# Preparing for Mapping

## The NCPDP Standard DDFs

---

**Introduction** The Standards CD supplied with your Sterling Gentran:Server for Microsoft Windows product has a folder that contains translation objects for creating NCPDP data definition files (DDFs).

IBM provides these DDFs to help you develop your NCPDP maps quickly and efficiently.

---

**Location** The DDFs for NCPDP transactions are in the folder labelled NCPDP on your Standards CD-ROM.

**Note**

The NCPDP transactions exist only in the NCPDP DDFs; they are not in the Standards database on the Standards CD.

---

**Translation  
Object contents**

Each NCPDP DDF contains:

- All standard components for the NCPDP transaction (B1, B2, B3, etc.)
  - The standard components required for batch transmissions (batch header, batch trailer)
-

## How to Copy the NCPDP DDFs

---

**Introduction** We recommend that you copy the folder that contains the NCPDP data definition files to a subdirectory in the folder that holds your file definitions (\*.DDF files) so that you can access them when you need them.

---

**Procedure** Use this procedure to copy the folder.

Step	Action
1	Insert the 32-bit Standards CD into the CD drive on your machine.
2	Locate the NCPDP DDF folder on the CD.
3	Copy the folder from the Standards CD to the destination directory.

---

## Setting Up for NCPDP Translation

### Introduction

This topic provides an overview of the tasks you must perform to set up your system to translate NCPDP data.

### Stages in the set-up process

This table lists the stages in the process.

Stage	Description
1	Analyze the format of the NCPDP data. <b>Reference</b> See <i>How to Analyze the NCPDP Data</i> on page 3 - 6.
2	Create the NCPDP map. <b>Reference</b> See <i>How to Create an Inbound NCPDP Map</i> on page 3 - 9 or <i>How to Create an Outbound NCPDP Map</i> on page 3 - 12.
3	Define the input and output sides of the map. <b>Reference</b> See <i>Structuring an NCPDP Map</i> , chapter 4, for instructions on structuring the NCPDP side of the map.  See the <i>IBM® Sterling Gentran:Server® for Microsoft Windows Application Integration User Guide</i> for instructions on structuring the side of the map that is not an NCPDP format.
4	Create the NCPDP trading partner profile. <b>Reference</b> See <i>Using Partner Editor with Gentran:Server for NCPDP</i> , chapter 5, for instructions.
5	Set translation options for NCPDP data. <b>Reference</b> See the <i>IBM® Sterling Gentran:Server® for Microsoft Windows Application Integration User Guide</i> for instructions.

## How to Analyze the NCPDP Data

**Introduction** Before you can create a map to translate data into a NCPDP standard format, you must analyze the NCPDP format that you want to use in the map. You will use the information you gather to create a Data Definition Format (DDF) file that defines the NCPDP format you expect to receive or send.

### Reference

For more information about Data Definition Format files, see the *IBM® Sterling Gentran:Server® for Microsoft Windows Application Integration User Guide*.

**Procedure** Use this procedure to analyze NCPDP data.

Step	Action
1	Obtain sample data that is in the NCPDP format you will send to or receive from the processor, intermediary, or provider (trading partner).
2	Analyze the sample data to determine the segment and element layouts and field lengths.
3	Find out which data elements the trading partner requires.
4	Determine the trading partner's ability to accept variable-length transactions and truncated data elements.
5	Determine the kind of data contained in each segment and element.
6	List the map components and layout information for your NCPDP Data Definition Format file.
7	When you build the NCPDP side of your map, add or delete optional fields and segments as necessary to accommodate your trading partner's requirements and those of your organization.

# Creating an NCPDP Map

## NCPDP Map Components

### Example inbound NCPDP map

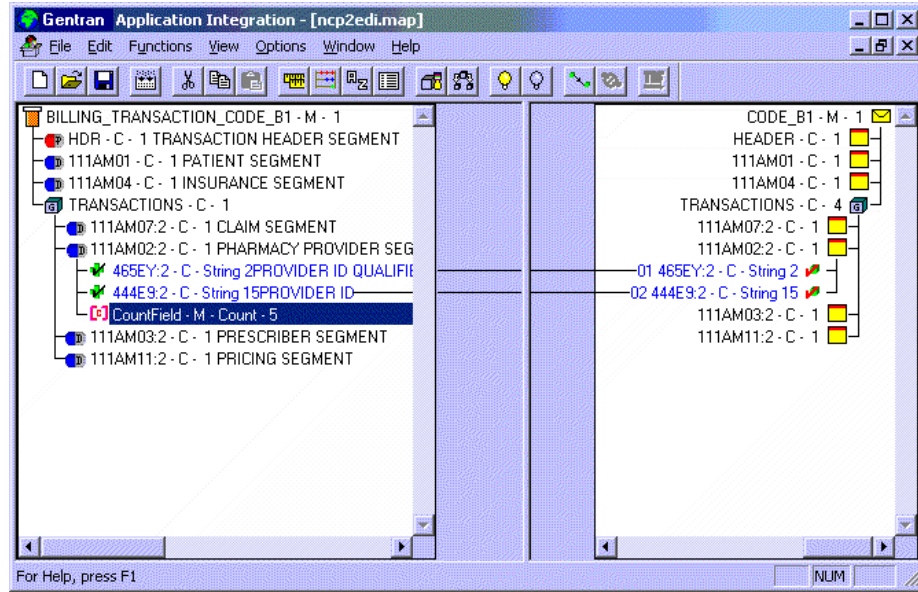

This diagram illustrates an example map that translates inbound data that is in NCPDP format into an application format.

### Map component icons

This table describes the icons that Sterling Gentran:Server uses to visually represent the NCPDP map components:

Icon	Description
	The <b>NCPDP File Format icon</b> (a pill bottle) identifies the NCPDP file. The file object is the primary component. All other map components are subordinate to the file object.
	A <b>group</b> icon indicates a looping structure that contains related segments and groups that repeat in sequence until either the group data ends or the maximum number of times that the loop is allowed to repeat is exhausted.
	A <b>segment</b> icon (a pill) identifies a segment. The left side of the icon is red and the right side contains a “P” if the segment is positional. The left side of the icon is blue and the right side contains a “D” if the segment is delimited.

<b>(Contd) Icon</b>	<b>Description</b>
	A <b>field</b> icon represents the smallest piece of information defined in an NCPDP standard. Fields usually do not have useful meaning until they are combined into segments. Fields can be positional (blue icon) or delimited (green icon). A red indicates an NCPDP data record.
	A <b>linked field</b> icon represents a field that is linked to an element or field on the opposite side of the map, or which has a standard rule attached to it.
	A <b>count field</b> icon represents a count field, which occurs once and contains a count of the loop that follows.
	A <b>counter field</b> icon represents a counter field, which occurs at the beginning of each occurrence of a looping set of fields.

## How to Create an Inbound NCPDP Map

### Introduction

After you analyze the NCPDP data you expect to receive from your trading partner, you are ready to create a map that will translate the NCPDP data into another format, such as your application format.

This topic explains how to create a map for translating data that is in an NCPDP standard format into another format.

### Reference

For more detailed instructions about creating maps, see the *Creating a Map* section in the *Designing Your Map* chapter of the *IBM® Sterling Gentran:Server® for Microsoft Windows Application Integration User Guide*.

### The NCPDP DDF file

The input side of your map must be generated by importing a data definition file (DDF) that describes the layout of the incoming file. We recommend that you use the appropriate DDF that IBM provided on your Standards CD. The IBM DDFs contain the batch header and batch trailer segments as well as the transaction segments.

### Procedure

Use this procedure to create an NCPDP map.

Step	Action
1	Start the Application Integration subsystem.
2	From the File menu, select <b>New</b> to start the New Map Wizard.
3	In the <b>What kind of map are you creating</b> field, select the appropriate map type (i.e., import, export, etc.).
4	In the <b>What is the name of the map</b> field, type the unique name of the map, omitting the .MAP extension.
5	Type your name if it differs from the user name that the system supplied.

<b>(Contd) Step</b>	<b>Action</b>	
6	When prompted for the input format, use this table to determine your next step.	
	<b>IF...</b>	<b>THEN...</b>
	you want to use an NCPDP DDF file that IBM provided	click <b>Load the data format from a saved definition</b> and then click the <b>Browse</b> button to locate the DDF in the directory that you use to store your NCPDP file definitions.
	you want to create an NCPDP map without using a DDF	click <b>Create a new data format using the syntax</b> and select <b>NCPDP</b> (National Council for Prescription Drug Programs) from the list.
7	When prompted for the output format, select the appropriate options.  <b>Reference</b> See Defining the output format in the How to Create a New Map topic in the <i>IBM® Sterling Gentran:Server® for Microsoft Windows Application Integration User Guide</i> if you need more information.	
8	Click <b>Finish</b> to begin editing your map.	
9	Did you select <b>Create a new data format using the syntax</b> in Step 6?  <ul style="list-style-type: none"> <li>▶ If <i>yes</i>, continue with Step 10.</li> <li>▶ If <i>no</i>, go to Step 11.</li> </ul>	
10	Define the NCPDP map file, name it, and save it. Then continue with Step 11.  <b>References</b> See Structuring an NCPDP Map, chapter 4, for instructions.	
11	Do you need to define the output format?  <ul style="list-style-type: none"> <li>▶ If <i>yes</i>, continue with Step 12.</li> <li>▶ If <i>no</i>, go to Step 13.</li> </ul>	

<b>(Contd) Step</b>	<b>Action</b>
12	<p>Define the output format. You can name it and save it to use in another map. Then continue with Step 13.</p> <p><b>References</b> See the Designing Your Map chapter of the <i>IBM® Sterling Gentran:Server® for Microsoft Windows Application Integration User Guide</i> for information about defining a format.</p>
13	<p>Complete the map by setting standard or extended rules and linking components on the input and output sides.</p>
14	<p>Save the map.</p>
15	<p>Compile the map to create a translation object.</p> <p><b>References</b> See the Designing Your Map chapter of the <i>IBM® Sterling Gentran:Server® for Microsoft Windows Application Integration User Guide</i> for information about compiling a map.</p>

## How to Create an Outbound NCPDP Map

**Introduction** After you analyze the NCPDP format you send to your trading partner, you are ready to create a map that will translate your application (or other formatted) data into an NCPDP standard format.

This topic explains how to create a map for translating data into an NCPDP standard format.

### Reference

For more detailed instructions about creating maps, see the Creating a Map section in the Designing Your Map chapter of the *IBM® Sterling Gentran:Server® for Microsoft Windows Application Integration User Guide*.

### The NCPDP DDF file

The output side of your map must be a data definition file (DDF) that describes the layout of the output file. We recommend that you use the appropriate DDF that IBM provided on your Standards CD. The IBM DDFs contain the batch header and batch trailer segments as well as the transaction segments.

### Procedure

Use this procedure to create an outbound NCPDP map.

Step	Action
1	Start the Application Integration subsystem.
2	From the File menu, select <b>New</b> to start the New Map Wizard.
3	When prompted for the kind of map, select the appropriate option (i.e., import, export, etc.).
4	In the <b>What is the name of the map</b> field, type the unique name of the map, omitting the .MAP extension.
5	Type your name if it differs from the user name that the system supplied.
6	When prompted for the input format, select the appropriate options.  <b>Reference</b> See “Defining the input format” in the <i>IBM® Sterling Gentran:Server® for Microsoft Windows Application Integration User Guide</i> for more information.

<b>(Contd) Step</b>	<b>Action</b>	
7	When prompted for the output format, use this table to determine your next step.	
	<b>IF...</b>	<b>THEN...</b>
	you want to use an NCPDP DDF file that IBM provided	click <b>Load the data format from a saved definition</b> and then click the <b>Browse</b> button to locate the DDF in the directory you use to store your NCPDP file definitions.
	you want to create an NCPDP map without using a DDF	click <b>Create a new data format using the syntax</b> and select <b>NCPDP</b> (National Council for Prescription Drug Programs) from the list.
8	Click <b>Finish</b> to begin editing your map.	
9	Do you need to define or edit the input side of your map? <ul style="list-style-type: none"> <li>▶ If <i>yes</i>, continue with Step 10.</li> <li>▶ If <i>no</i>, go to Step 11.</li> </ul>	
10	Define or edit the input format. You can name it and save it to use in another map. Then continue with Step 15.  <b>Reference</b> See the Designing Your Map chapter of the <i>IBM® Sterling Gentran:Server® for Microsoft Windows Application Integration User Guide</i> for information about defining a format.	
11	Did you select <b>Create a new data format using this syntax</b> in Step 5? <ul style="list-style-type: none"> <li>▶ If <i>yes</i>, continue with Step 12.</li> <li>▶ If <i>no</i>, edit the NCPDP format as necessary and go to Step 13.</li> </ul>	
12	Define the NCPDP map file name by inserting components and setting the properties. You can name it and save it to use in another map. Then continue with Step 13.  <b>References</b> See Structuring an NCPDP Map, chapter 4, for instructions.	
13	Complete the map by adding standard and extended rules and linking components on the input and output sides.	

<b>(Contd) Step</b>	<b>Action</b>
14	Save the map.
15	Compile the map to create a translation object.  <b>References</b> See the Designing Your Map chapter of the <i>IBM® Sterling Gentran:Server® for Microsoft Windows Application Integration User Guide</i> for information about compiling a map.

---

---

# Structuring an NCPDP Map

<b>Contents</b>	<b>Overview.....4 - 3</b>
	▶ Introduction .....4 - 3
	▶ NCPDP Map Structure.....4 - 4
	▶ Field Format Values.....4 - 5
	▶ NCPDP File Properties Dialog Box.....4 - 7
	▶ NCPDP Group Properties Dialog Box.....4 - 12
	▶ NCPDP Positional Segment Properties Dialog Box .....4 - 16
	▶ NCPDP Positional Field Properties Dialog Box .....4 - 21
	▶ NCPDP Delimited Segment Properties Dialog Box .....4 - 28
	▶ NCPDP Delimited Field Properties Dialog Box .....4 - 32
	▶ NCPDP Count Field Properties Dialog Box .....4 - 38
	▶ NCPDP Counter Field Properties Dialog Box.....4 - 41
	<b>Procedures .....4 - 44</b>
	▶ Defining an NCPDP Batch File .....4 - 44
	▶ Loading an NCPDP DDF.....4 - 45
	▶ Manually Creating NCPDP Map Components .....4 - 46
	▶ How to Configure NCPDP File Properties .....4 - 48
	▶ How to Create the Batch Header Segment.....4 - 51
	▶ How to Create the Batch Detail Data Segment .....4 - 53
	▶ How to Create a Transaction Header Segment .....4 - 55
	▶ How to Create the Batch Trailer Segment .....4 - 57
	▶ How to Create a Group.....4 - 58
	▶ How to Create a Positional Segment .....4 - 60
	▶ How to Create a Delimited Segment .....4 - 62
	▶ How to Create a Positional Field .....4 - 64
	▶ How to Create a Delimited Field .....4 - 69

- ▶ Repeating Fields. . . . .4 - 72
- ▶ How to Create a Count Field . . . . .4 - 74
- ▶ How to Create a Counter Field. . . . .4 - 76

---

# Overview

## Introduction

---

**Overview** This chapter describes how to structure the NCPDP side of a map.

You can use the instructions in this chapter to:

- Modify the NCPDP components copied from a translation object.
- Create all the NCPDP components in a map.

---

### Requirements for outbound NCPDP maps

When creating an Outbound NCPDP map, you must use a standard or extended rule to update the Document database table (Document\_tb) in your Sterling Gentran:Server database with the following information: update Appfield6 to **Batch Header Number** and ControlNumber to **Transaction Reference Number**.

The build process utilizes these values when creating the Batch Header, Batch Detail and Batch Trailer Segments for each batch, and if these values are not updated in the Document table, the build process pulls the values from the Outbound Envelope Information for that partner relationship.

The Unattended process also utilizes the value in Appfield6 of the Document Table to determine which transactions should be placed in the same batch. If there is no value in Appfield6 the unattended process places all transactions that are ready to send in the same batch.

#### Reference

See the *IBM® Sterling Gentran:Server® for Microsoft Windows Application Integration User Guide* for more information on standard and extended rules.

---

# NCPDP Map Structure

---

## Introduction

In Sterling Gentran:Server, an NCPDP map consists of an NCPDP File object, batch segment objects, positional segment objects, delimited segment objects, and field objects. The segments in the transaction portion of a transmission must be contained in a group.

---

## Basic segments

These are the basic segments in a batch transmission. Note that you can have up to four transaction segments.

- Batch Header Segment
  - Batch Detail Segment
  - Transaction Header Segment
  - Patient Segment
  - Insurance Segment
  - Transaction Segment
  - Transaction Segment
  - Transaction Segment
  - Transaction Segment
  - Batch Trailer Segment
- 

## Segment types

There are two types of segments: positional and delimited.

These are positional (fixed-length) segments:

- Batch Header Segment
- Batch Detail Segment
- Transaction Header Segment
- Batch Trailer Segment

All other segments in an NCPDP transmission are delimited (variable-length) segments.

---

## Field types

These are the types of fields that Sterling Gentran:Server supports for NCPDP transmissions:

- Number
  - String
  - Date/Time
-

## Field Format Values

### NCPDP field format values

This table shows the NCPDP field format values that Sterling Gentran:Server supports:

Data Type	Data Format
Number	<ul style="list-style-type: none"> <li data-bbox="678 562 1427 653"> <p>▶ XNumeric (0 - 9) An unsigned numeric. Always right-justified and zero-filled. Corresponds to “N” format in the NCPDP Standard.</p> </li> <li data-bbox="678 667 1427 947"> <p>▶ Overpunch (0 - 9) A signed numeric with implied decimal position. The sign is internal and trailing; zero is always positive; field is always right-justified; and field contains a zero-filled dollar-cents amount with two positions to the right of the implied decimal point. All other positions are to the left of the implied decimal point. A dollar field with an Overpunch sign replaces the right-most digit in the field. Corresponds to “D” format in the NCPDP Standard.</p> <p><b>Note</b> Overpunch signs are used in dollar fields to represent positive and negative dollar amounts without expanding the size of the field to hold a plus or minus character. The right-most (least significant) digit of a dollar field must be an Overpunch sign, not a digit. The signed value designates the positive or negative status of the numeric value.</p> <p><b>Example</b> The dollar field of \$99.95 is represented as 999E with truncation. A negative dollar amount of \$2.50 is represented as 25} with truncation.</p> </li> </ul>

<b>(Contd) Data Type</b>	<b>Data Format</b>
String	<p>Free format (which indicates that any characters are acceptable in the field because the translator does not check the characters for compliance) or A/N (alpha numeric) format in the NCPDP Standard. Syntax token that defines a range of characters that are valid for a given field. These tokens are predefined:</p> <ul style="list-style-type: none"> <li>▶ X = A - Z, a - z, 0 - 9 plus a set of characters</li> <li>▶ A = A - Z, a - z</li> <li>▶ J = A - Z, a - z, 0 - 9 plus a set of characters</li> <li>▶ N = 0 - 9</li> </ul> <p><b>Note</b> To view a list of the defined syntax tokens, select Syntax Tokens from the Application Integration Edit menu. The system displays the Syntax Tokens dialog box, which displays the characters defined for each syntax token.</p>
Date/Time	<p>Date or time format.</p> <p><b>Examples</b></p> <ul style="list-style-type: none"> <li>▶ YYYYMMDD (used in NCPDP Standard)</li> <li>▶ YYMMDD</li> <li>▶ HHMMSS</li> <li>▶ HHMM</li> </ul>

## NCPDP File Properties Dialog Box

**Introduction** The NCPDP File Properties dialog box is used to define information that helps the translator identify different data structures in the Input or Output file. The information defined on this dialog box applies to the whole side of the map.

**Name tab** The Name tab is used to define the name of the root map object. This diagram illustrates the Name tab.

### Name tab parts and functions

This table lists the parts of the Name tab and their functions.

Part	Function
Please enter the name	Defines the name of the root map object.
Please enter a short description	Describes the root map object.

**Segment tab**

The Segment tab is used to specify segment separators and other structural information. When NCPDP is on the Input side of a map, the translator uses this information to identify and validate data structures. When NCPDP is on the Output side of a map, the system uses the segment information to generate correct NCPDP data structures.

This diagram illustrates the Segment tab.

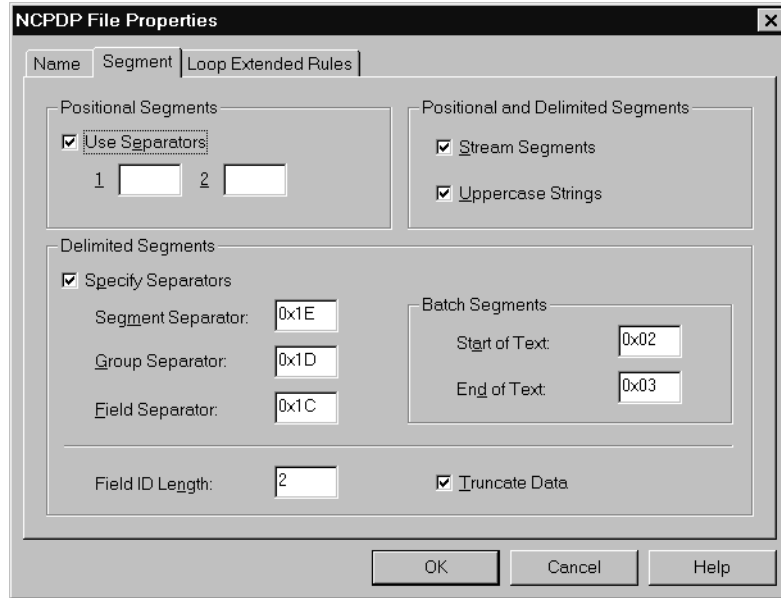

**Segment tab parts and functions**

This table lists the parts of the Segment tab and their functions.

Part	Function
Positional Segments	
Use Separators	Indicates that a separator character marks the beginning of a positional segment.  <b>Note</b> If you define two separators, the translator will put them in front of all positional segments.

<b>(Contd) Part</b>	<b>Function</b>
<b>Positional and Delimited Segments</b>	
Stream Segments	<p>Turns streaming on and off. When this box is selected, each Output segment follows another, without a carriage return or line feed to separate them.</p> <p><b>Note</b> The default for NCPDP is streamed. If you deselect this checkbox, the translator will put a CR/LF at the beginning of each segment.</p>
Uppercase Strings	<p>For outbound data, this checkbox causes the system to convert all strings to uppercase characters. For inbound data, the system ignores this checkbox.</p> <p><b>Note</b> NCPDP requires all alphabetic characters to be uppercase.</p>
<b>Delimited Segments</b>	
Specify Separators	<p>Enables you to change the default separator characters used to delimit the data structures.</p> <p><b>Important</b> The NCPDP standard has required separator characters. When the User Separator checkbox is selected, Sterling Gentran:Server displays these separators in the appropriate boxes. We strongly recommend that you do NOT change these values. Only change these values if you are using a type of format other than NCPDP.</p>
Segment Separator	Specifies the character used to separate segments. The default character is Ox1E.
Group Separator	Specifies the character used to separate groups. The default character is Ox1D.
Field Separator	Specifies the character used to separate fields. The default character is Ox1C.

<b>(Contd) Part</b>	<b>Function</b>
<b>Batch Segments</b>	
Start of Text (STX)	<p>Specifies the value that marks the start of the batch record within the file.</p> <p><b>Note</b> Defines the delimiter used to delineate the beginning of a batch segment.</p>
End of Text (ETX)	<p>Specifies the value that marks the end of the batch record within the file.</p> <p><b>Note</b> Defines the delimiter used to delineate the end of a batch segment.</p>
<b>Other fields</b>	
Field ID Length	<p>Specifies the length of the field identifier. Default value is 2 for delimited segments.</p> <p><b>Note</b> The field ID allows the translator to identify each field, no matter what order it is located in.</p>
Truncate data	<p>Turns data truncation on and off.</p> <p>On the Output side of a map, if this checkbox is selected, the system removes leading zeros, fillers, padding, and spaces from data elements that are not mandatory. On the Input side of the map, it also removes trailing spaces.</p>

### Loop Extended Rules tab

The Loop Extended Rules tab is used to create extended rules at the file object level.

### Loop Extended Rules tab parts and functions

This table lists the parts of the Loop Extended Rules tab and their functions.

Part	Function
On Begin	Specifies that the extended rule is executed before the system processes the Input or Output side of the map.
On End	Specifies that the extended rule is executed after the system processes the Input or Output side of the map.
<b>Full Screen</b>	Maximizes the dialog box.
<b>Compile</b>	Compiles the extended rule. Displays any warnings or errors in the Errors list.
Extended rule	Defines the extended rule.
Errors	Displays any errors generated when you clicked Compile to compile the extended rule.

## NCPDP Group Properties Dialog Box

**Introduction** The NCPDP Group Properties dialog box is used to define information about a group structure in the file.

**Name tab** The Name tab is used to define the name of the group map object. This diagram illustrates the Name tab.

### Name tab parts and functions

This table lists the parts of the Name tab and their functions.

Part	Function
Please enter the name	Defines the name of the group map object.
Please enter a short description	Describes the group map object.

**Separator tab** The Separator tab is used to indicate whether or not the NCPDP Group Separator is used in the file.

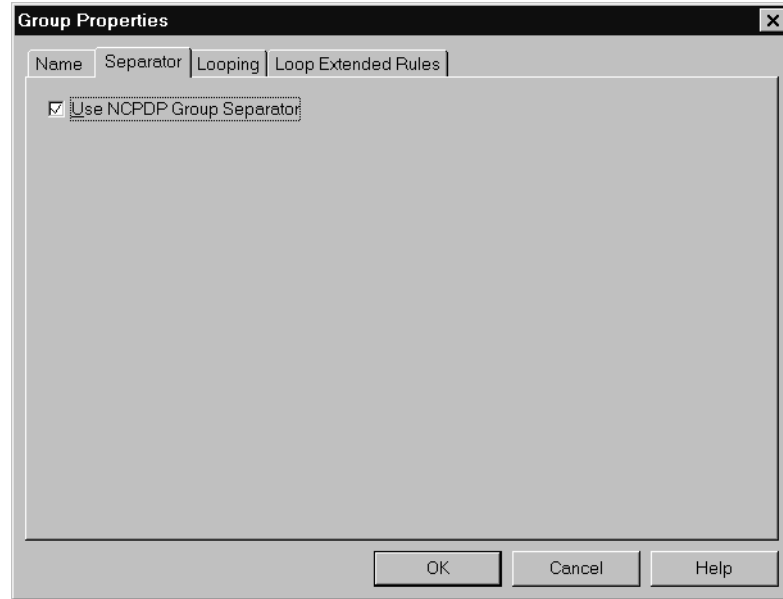

**Separator tab parts and functions** This table lists the parts of the Separator tab and their functions.

Part	Function
Use NCPDP Group Separator	<p>Toggles the activation of the NCPDP Group Separator.</p> <p>If the group is on the Input side of a map, this checkbox causes the system to expect a group separator in the Input file at the beginning of each group.</p> <p>If the group is on the Output side of a map, this checkbox causes the system to insert a group separator in the Output file at the beginning of each occurrence of the group.</p>

**Looping tab**

The Looping tab is used to specify that the group is part of a repeating (looping) structure. This diagram illustrates the Looping tab.

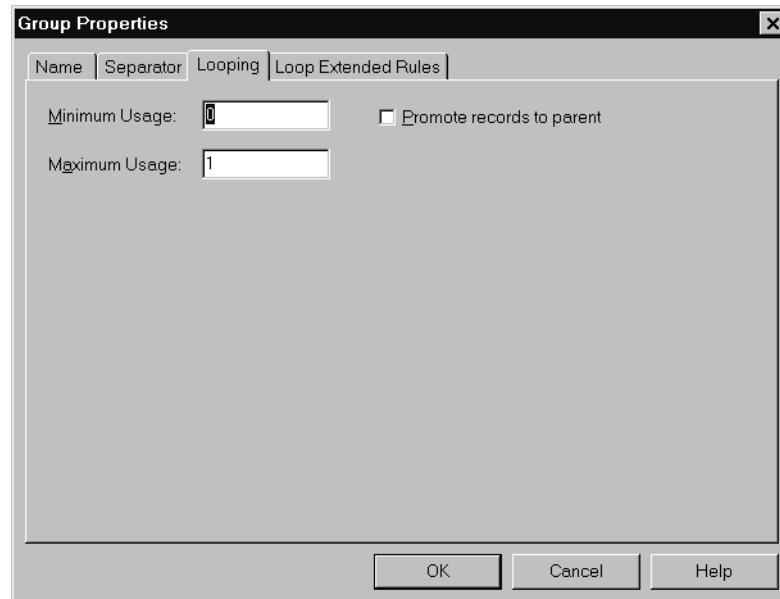
**Looping tab parts and functions**

This table lists the parts of the Looping tab and their functions.

Part	Function
Minimum Usage	Specifies the minimum number of times the loop must be repeated.
Maximum Usage	Specifies the maximum number of times the loop can be repeated.
Promote records to parent	Indicates (if selected) that the subordinate records and groups should be extracted and located in the parent group when the group is compiled.

## Loop Extended Rules tab

The Loop Extended Rules tab is used to set extended rules for the group. This diagram illustrates the Loop Extended Rules tab of the NCPDP Group Properties dialog box.

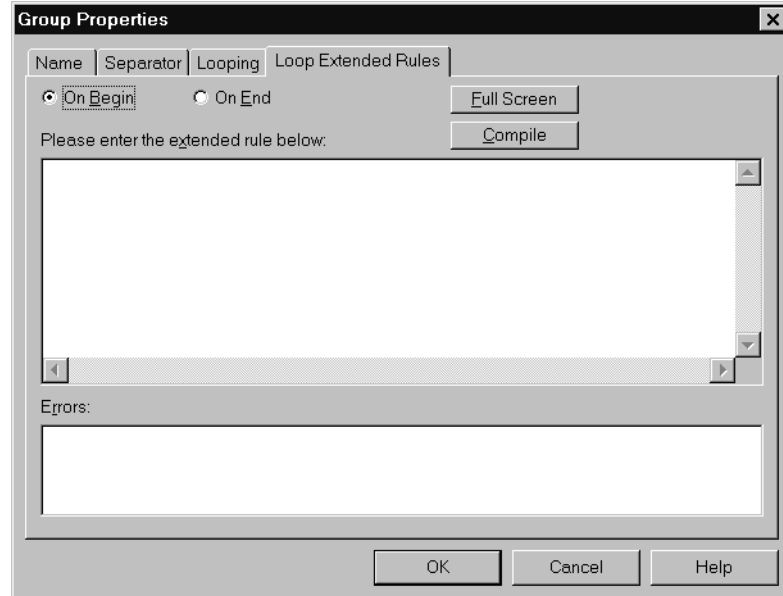

## Loop Extended Rules tab parts and functions

This table lists the parts of the Loop Extended Rules tab and their functions.

Part	Function
On Begin	Specifies that the extended rule is executed before the system processes each occurrence of the group.
On End	Specifies that the extended rule is executed after the system processes each occurrence of the group.
<b>Full Screen</b>	Maximizes the dialog box.
<b>Compile</b>	Compiles the extended rule. Displays any warnings or errors in the Errors list.
Extended rule	Defines the extended rule.
Errors	Displays any errors generated when you clicked Compile to compile the extended rule.

## NCPDP Positional Segment Properties Dialog Box

**Introduction** The NCPDP Positional Segment Properties dialog box is used to define information about a positional segment.

**Name tab** The Name tab is used to define the name of the map object. This diagram illustrates the Name tab.

**Name tab parts and functions** This table lists the parts of the Name tab and their functions.

Part	Function
Please enter the name	Defines the name of the positional segment.
Please enter a short description	Describes the positional segment.

**Tag tab** The Tag tab is used to define the segment identifier or transaction code associated with the positional segment. The translator uses the tag to correctly associate a segment in the Input file with its corresponding map segment.

**Note**

You must define a tag for inbound-side positional segments. This option is not used for Output-side positional segments.

This diagram illustrates the Tag tab.

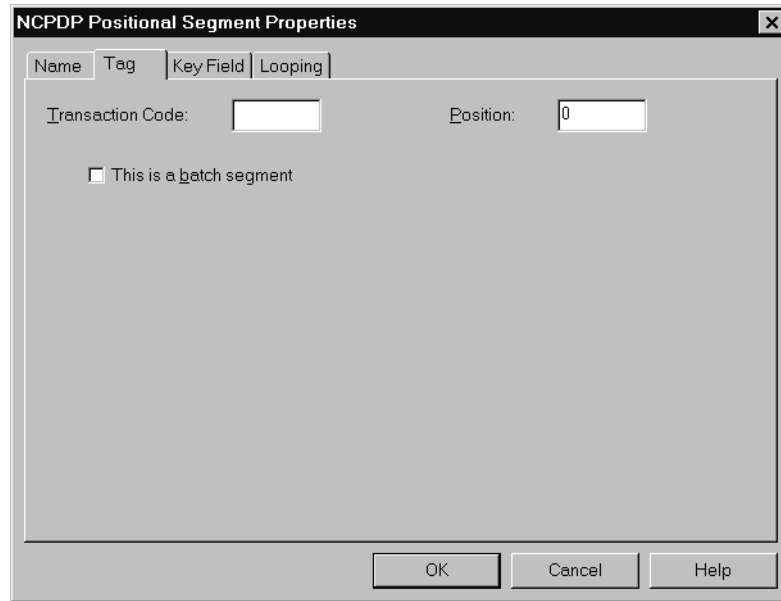

**Tag tab parts and functions**

This table lists the parts of the Tag tab and their functions.

Part	Function
Transaction Code	Used to specify a value that Sterling Gentran:Server can use to identify the segment in the Input file. <ul style="list-style-type: none"> <li>For header segments, this box is used to specify the NCPDP Transaction Code associated with the positional segment.</li> <li>For batch segments, this box is used to specify the segment identifier.</li> </ul>

<b>(Contd) Part</b>	<b>Function</b>
Position	<p>For the Input side of a map, specifies the character position in the data (starting from 1) where the Transaction Code or segment identifier is located. This is used to identify the segment.</p> <p><b>Note</b> This option is not used for segments on the Output side of a map.</p>
This is a batch segment	<p>Indicates that the segment is a Batch Header Segment, Batch Detail Data Segment, or Batch Trailer Segment.</p> <p>When you select this checkbox for a batch segment on the Output side of a map, this option causes the translator to insert a start-of-text (STX) character at the beginning of the segment and an end-of-text (ETX) character at the end of the segment.</p>

---

**Key Field tab**

The Key Field tab is used to specify a second qualification in selecting a segment. (The segment name is the first qualification). This diagram illustrates the Key Field tab.

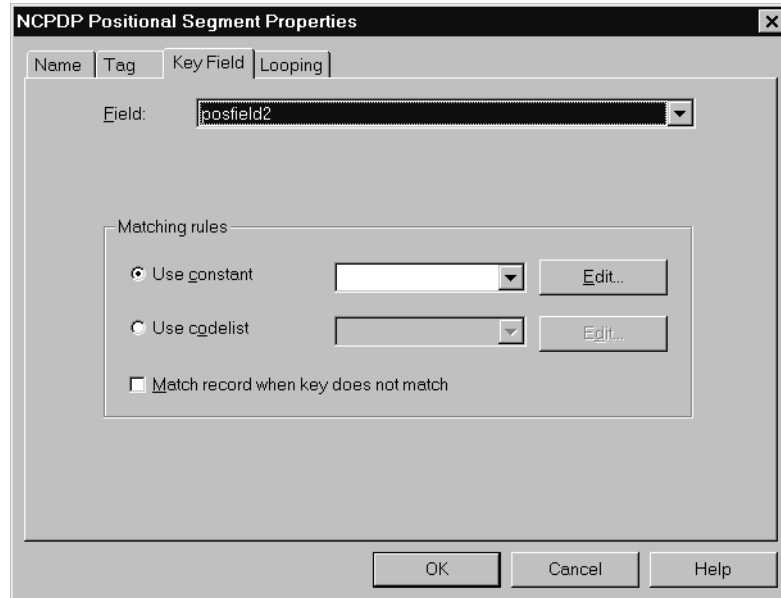
**Key Field tab parts and functions**

This table lists the parts of the Key Field tab and their functions.

Part	Function
Field	Specifies the key field for this segment. The translator uses this value in addition to the tag as criteria to use when it is matching a data segment from an Input file to a map segment.
Matching rules (Input side of map only)	
Use constant	Indicates that a constant is used as a matching rule. The list is used to select the constant. The <b>Edit</b> button is used to display the Map Constants dialog box.
Use codelist	Indicates that a codelist is used as a matching rule. The list is used to select the codelist. The <b>Edit</b> button is used to display the Code Lists dialog box.
Match record when key does not match	Instructs the system to ignore the specified key field when matching a data segment from the Input file to a map segment.

**Looping tab**

The Looping tab is used to specify that the segment is part of a repeating (looping) structure. This diagram illustrates the Looping tab.

**Looping tab parts and functions**

This table lists the parts of the Looping tab and their functions.

Part	Function
Minimum Usage	Specifies the minimum number of times the segment must be repeated.
Maximum Usage	Specifies the maximum number of times the segment can be repeated.
Normal	Not applicable to NCPDP.
Loop Start	Not applicable to NCPDP.
Loop End	Not applicable to NCPDP.

## NCPDP Positional Field Properties Dialog Box

**Introduction** The NCPDP Positional Field Properties dialog box is used to define information about a positional field.

**Name tab** The Name tab is used to define the name of the positional field. This diagram illustrates the Name tab.

### Name tab parts and functions

This table lists the parts of the Name tab and their functions.

Part	Function
Please enter the name	Defines the name of the map object.
Please enter a short description	Describes the map object.

**Validation tab**

The Validation tab is used to set the field's data type, data format, and minimum and maximum length. This diagram illustrates the Validation tab.

**Validation tab parts and functions**

This table lists the parts of the Validation tab and their functions.

Part	Function
Check here if this field is mandatory	Indicates that this field is required.
Minimum (field length)	Specifies the minimum length of this field.
Maximum (field length)	Specifies the maximum length of this field.
Please choose the data-type of this field	Specifies the field's data type: <ul style="list-style-type: none"> <li>▶ String</li> <li>▶ Number</li> <li>▶ Date/Time</li> </ul>

<b>(Contd) Part</b>	<b>Function</b>
Please choose the format of the data in this field	<p>Specifies the data format. The available formats are based on the data type.</p> <p>String:</p> <ul style="list-style-type: none"> <li>▶ X</li> </ul> <p>Number:</p> <ul style="list-style-type: none"> <li>▶ Overpunch</li> </ul> <p><b>Note</b> The Overpunch format specifies that the last digit represents the sign (value) of the number).</p> <ul style="list-style-type: none"> <li>▶ Xnumeric</li> </ul> <p><b>Note</b> The Xnumeric format specifies that a space is reserved to the right of the number for a space (if the number is positive) or a minus sign (if the number is negative).</p> <ul style="list-style-type: none"> <li>▶ N0 - N9</li> </ul> <p>Date:</p> <ul style="list-style-type: none"> <li>▶ YYYYMMDD</li> </ul>
Data is read/written as raw bytes	Not used for NCPDP.
use little-endian byte ordering	Not used for NCPDP.
use big-endian byte ordering	Not used for NCPDP.
Width	Not used for NCPDP.

**Position tab**

The Position tab is used to set information about the position of the field in the positional segment. This diagram illustrates the Position tab.

**Position tab parts and functions**

This table lists the parts of the Position tab and their functions.

Part	Function
Enter the position where this field begins in the record (starting from 1)	Specifies the starting position of this field.
Enter the number of characters this field occupies in the record	Specifies the length of this field.
Enter the character used in empty portions of the field	<p>Specifies the type of character used to occupy blank portions of the field.</p> <p><b>Using this field</b> Type the character you want to use as the padding character. For example, type 0 (zero) to pad the field with zeros.</p> <p>Press the space bar to use a space in empty portions of the field. The system displays SP in the box.</p>

(Contd)Part	Function
How is the field's data aligned in the record?	Indicates how the data is aligned: <ul style="list-style-type: none"> <li>▶ beginning of the field = left-aligned</li> <li>▶ middle of the field = centered</li> <li>▶ end of the field - right-aligned</li> </ul>

### Extended Rule tab

The Extended Rule tab is used to specify an extended rule for this map object. This diagram illustrates the Extended Rule tab.

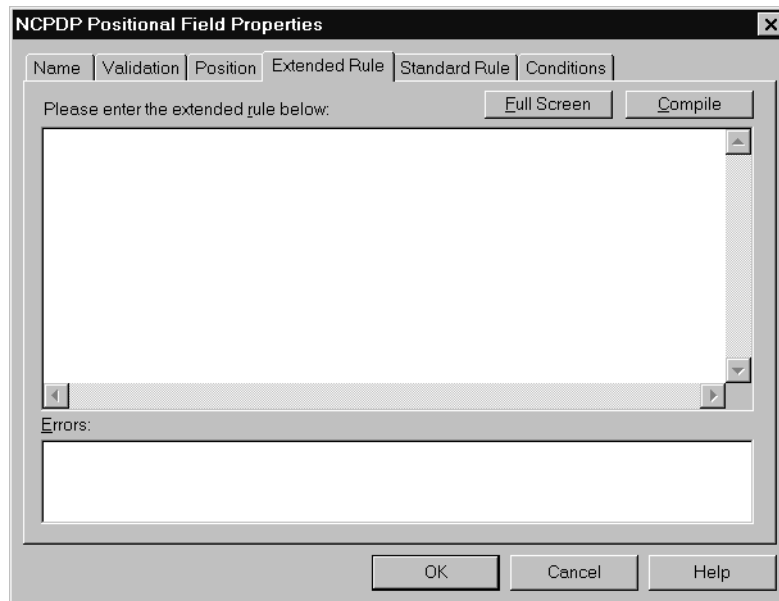

### Extended Rule tab parts and functions

This table lists the parts of the Extended Rule tab and their functions.

Part	Function
Please enter the extended rule below	Enables you to enter the extended rule you want to use for this field.
Errors	Displays any errors that result when you compile this extended rule.
<b>Full Screen</b>	Maximizes the dialog box.
<b>Compile</b>	Compiles the extended rule. Displays any warnings or errors in the Errors list.

### Standard Rule tab

The Standard Rule tab is used to specify a standard rule for this map object.

### Standard Rule tab parts and functions

This table lists the parts of the Standard Rule tab and their functions.

Part	Function
Please select the standard rule to use	Specifies the standard rule to use for this field.

### Conditions tab

The Conditions tab is used to set relational conditions to connect fields together for syntax or compliance reasons. This diagram illustrates the Conditions tab.

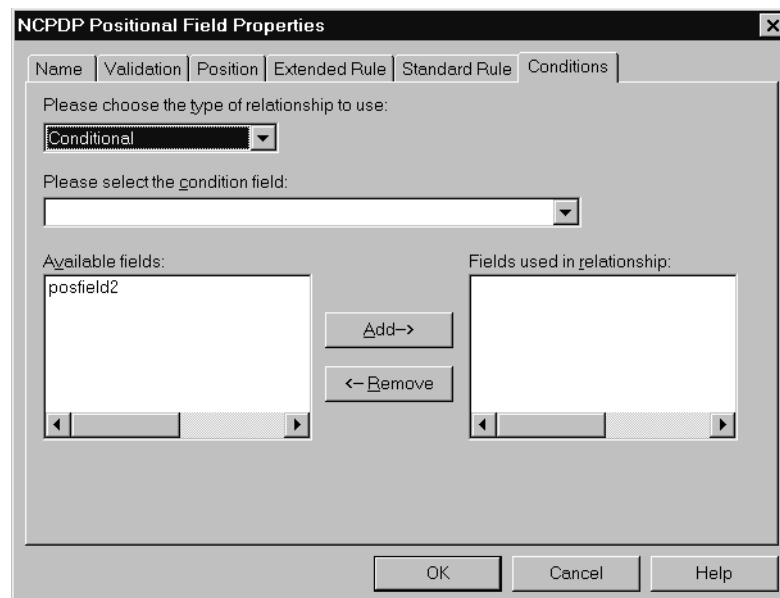

### Conditions tab parts and functions

This table lists the parts of the Conditions tab and their functions.

Part	Function
Please choose the type of relationship to use	<p>Specifies the type of relationship between this field and another field.</p> <ul style="list-style-type: none"> <li>▶ <b>Paired/Multiple.</b> If any of the specified fields are present, then all fields must be present.</li> <li>▶ <b>Required.</b> At least one of the specified fields must be present.</li> <li>▶ <b>Exclusion.</b> No more than one of the specified fields may be present.</li> <li>▶ <b>Conditional.</b> If the first Condition field is present, the rest of the fields must also be present.</li> <li>▶ <b>List Conditional.</b> If the first Condition field is present, at least one of the specified fields must also be present.</li> </ul>
Please select the condition field	<p>Used to select the first field from the Condition field list. This is the field on which the conditional relationship is based.</p> <p><b>Note</b> This field is active only when the type of relationship is <b>Conditional</b> or <b>List Conditional</b>.</p>
Available fields	Lists the fields in the map that can be used in the relationship.
Fields used in relationship	Specifies the fields used in the relationship. You build this list by selecting fields in the Possible Fields list and then clicking the <b>Add</b> button.

## NCPDP Delimited Segment Properties Dialog Box

**Introduction** The NCPDP Delimited Segment Properties dialog box is used to define information about a delimited segment.

**Name tab** The Name tab is used to define the name of the delimited segment map object. This diagram illustrates the Name tab.

### Name tab parts and functions

This table lists the parts of the Name tab and their functions.

Part	Function
Please enter the name	Defines the name of the map object.
Please enter a short description	Describes the map object.

**Tag tab**

The Tag tab is used to define the segment identifier and segment ID value associated with the delimited segment in the map. This diagram illustrates the Tag tab.

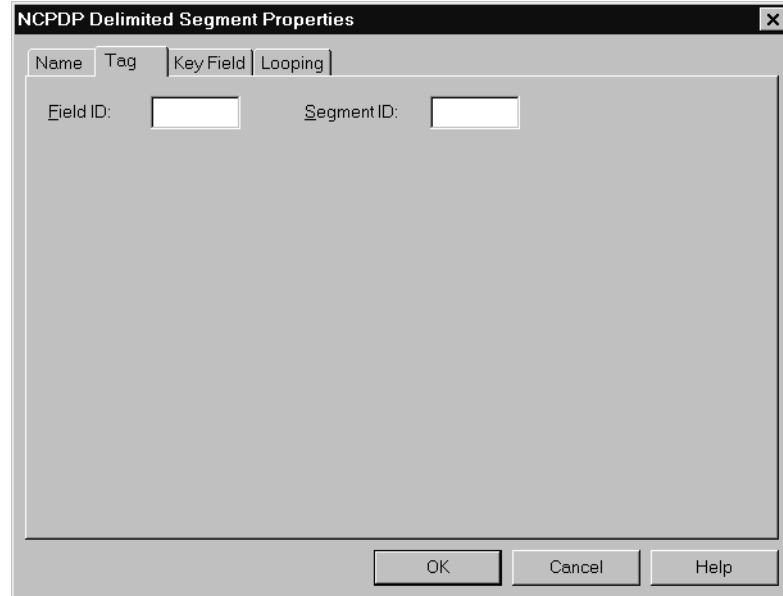
**Tag tab parts and functions**

This table lists the parts of the Tag tab and their functions.

Part	Function
Field ID	<p>Specifies the Field ID of the field that contains the segment identifier, which is either what you expect or what you want generated.</p> <p><b>Note</b> Every delimited field has a field ID.</p> <p><b>Reference</b> See the NCPDP standards for values.</p>
Segment ID	<p>Specifies the Segment ID of the segment.</p> <p><b>Reference</b> See the NCPDP standards for values.</p>

**Key Field tab**

The Key Field tab is used to specify a second qualification in matching a segment in the Input file with the segment in the map. (The segment name is the first qualification.) This diagram illustrates the Key Field tab.

**Key Field tab parts and functions**

This table lists the parts of the Key Field tab and their functions.

Part	Function
Field	Selects the field to be used as the key field in this segment.
Use constant	Indicates (if selected) that a constant is used as a matching rule. The list is used to select the constant. The <b>Edit</b> button displays the Map Constants dialog box.
Use codelist	Indicates (if selected) that a codelist is used as a matching rule. The list is used to select the codelist. The <b>Edit</b> button displays the Code Lists dialog box.
Match record when key does not match	Instructs the system to ignore the specified key field when matching a data segment from the Input file to a map segment.

**Looping tab**

The Looping tab is used to specify that the segment is part of a repeating (looping) structure. This diagram illustrates the Looping tab.

**Looping tab parts and functions**

This table lists the parts of the Looping tab and their functions.

Part	Function
Min Usage	Specifies the minimum number of times the segment must be repeated.
Max Usage	Specifies the maximum number of times the segment can be repeated.
Normal	Not applicable to NCPDP.
Loop Start	Not applicable to NCPDP.
Loop End	Not applicable to NCPDP.

## NCPDP Delimited Field Properties Dialog Box

**Introduction** The NCPDP Delimited Field Properties dialog box is used to define information about a delimited field.

**Name tab** The Name tab is used to define the name of the delimited field map object. This diagram illustrates the Name tab.

### Name tab parts and functions

This table lists the parts of the Name tab and their functions.

Part	Function
Please enter the name	Defines the name of the map object.
Please enter a short description	Describes the map object.

**Tag tab** The Tag tab is used to define the field identifier associated with the delimited field. This diagram illustrates the Tag tab.

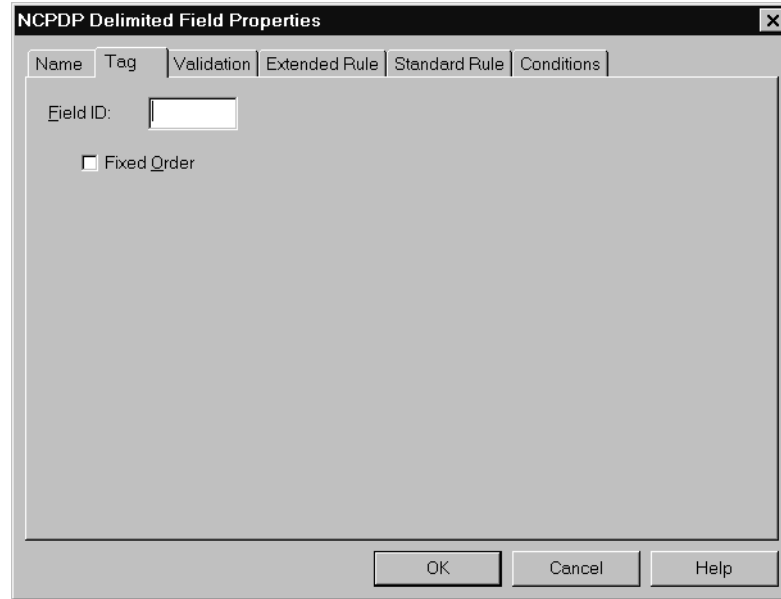

### Tag tab parts and functions

This table lists the parts of the Tag tab and their functions.

Part	Function
Field ID	Specifies the field identifier for this individual field.
Fixed Order	Indicates (if selected) that this field must occur in the order specified within the segment.  <b>Note</b> If this checkbox is selected, the translator will generate an error if the field appears, for example, in the first position in the map but the third position in the data.

**Validation tab**

The Validation tab is used to set the field's data type, format, and minimum and maximum lengths. This diagram illustrates the Validation tab.

**Validation tab parts and functions**

This table lists the parts of the Validation tab and their functions.

Part	Function
Check here if this field is mandatory	Indicates that this field is required.
Minimum (field length)	Specifies the minimum length of this field.
Maximum (field length)	Specifies the maximum length of this field.
Please choose the data-type of this field	Specifies the field's data type: <ul style="list-style-type: none"> <li>▶ String</li> <li>▶ Number</li> <li>▶ Date/Time</li> </ul>
Please choose the format of the data in this field	Specifies the data format.
Data is read/written as raw bytes	Not applicable to NCPDP.

<b>(Contd) Part</b>	<b>Function</b>
use little-endian byte ordering	Not applicable to NCPDP.
use big-endian byte ordering	Not applicable to NCPDP.
Width	Not applicable to NCPDP.

### Extended Rule tab

The Extended Rule tab is used to specify an extended rule for this field. This diagram illustrates the Extended Rule tab.

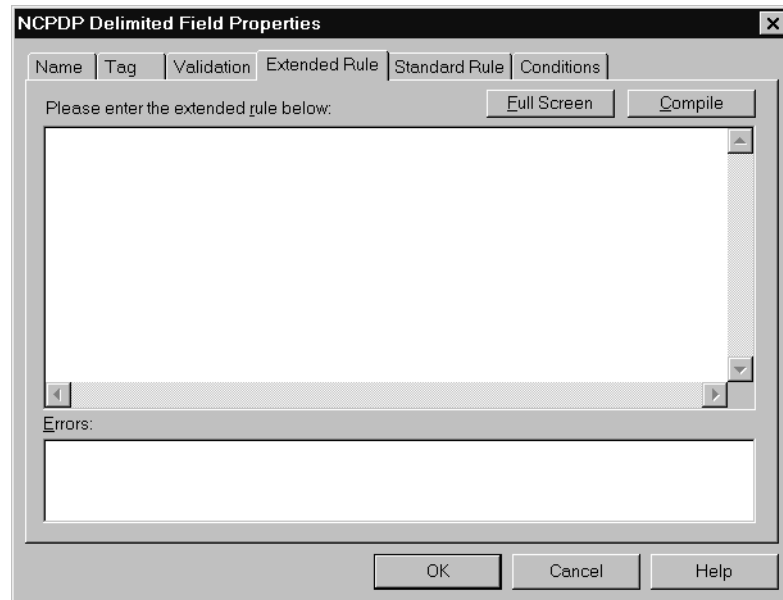

### Extended Rule tab parts and functions

This table lists the parts of the Extended Rule tab and their functions.

<b>Part</b>	<b>Function</b>
Please enter the extended rule below	Enables you to enter the extended rule you want to use for this field.
Errors	Displays any errors that result when you compile this extended rule.
<b>Full Screen</b>	Maximizes the dialog box.
<b>Compile</b>	Compiles the extended rule. Displays any warnings or errors in the Errors list.

### Standard Rule tab

The Standard Rule tab is used to specify a standard rule for this map object. This diagram illustrates the Standard Rule tab.

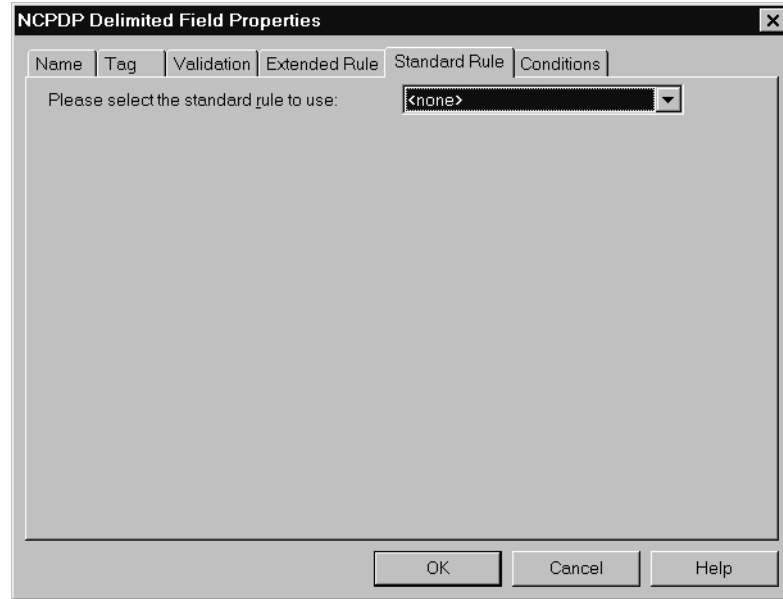

### Standard Rule tab parts and functions

This table lists the parts of the Standard Rule tab and their functions.

Part	Function
Please select the standard rule to use	Specifies the standard rule to use for this field.

**Conditions tab**

The Conditions tab is used to select relational conditions to connect parts for syntax or compliance reasons. This diagram illustrates the Conditions tab.

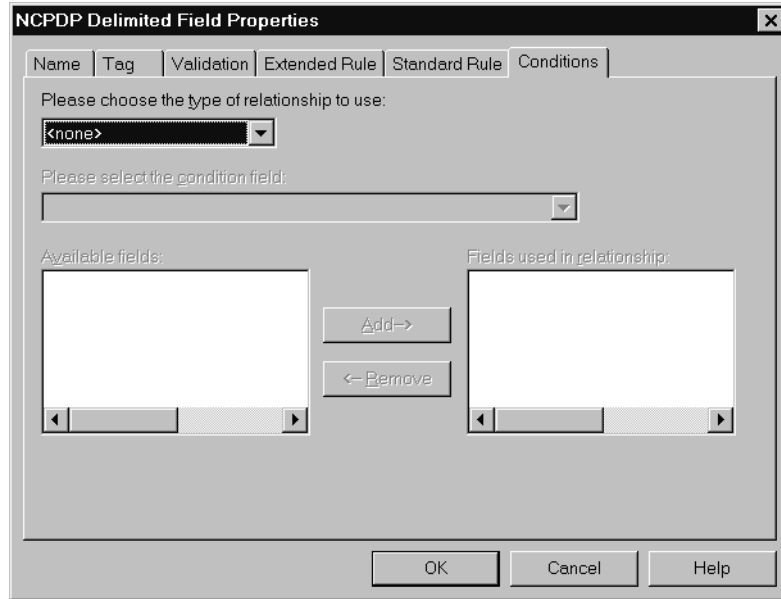
**Conditions tab parts and functions**

This table lists the parts of the Conditions tab and their functions.

Part	Function
Please choose the type of relationship to use	Selects the type of relationship between this field and another field.
Please select the condition field	Specifies the other field in the relationship.
Available fields	Lists the fields that can be used in the relationship.
Fields used in relationship	Specifies the fields used in the relationship.

## NCPDP Count Field Properties Dialog Box

**Introduction** The Count Properties dialog box is used to set the properties of a count field.

**Note**

A count field can contain a number of fields that loop.

**Name tab** The Name tab is used to define the name of the count field. It is also used to describe the field. This diagram illustrates the Name tab.

**Name tab parts and functions**

This table lists the parts of the Name tab and their functions.

Part	Function
Please enter the name	Defines the name of the count field.
Please enter a short description	Describes the count field.

**Tag tab** The Tag tab is used to define the field identifier associated with the count field. This diagram illustrates the Tag tab.

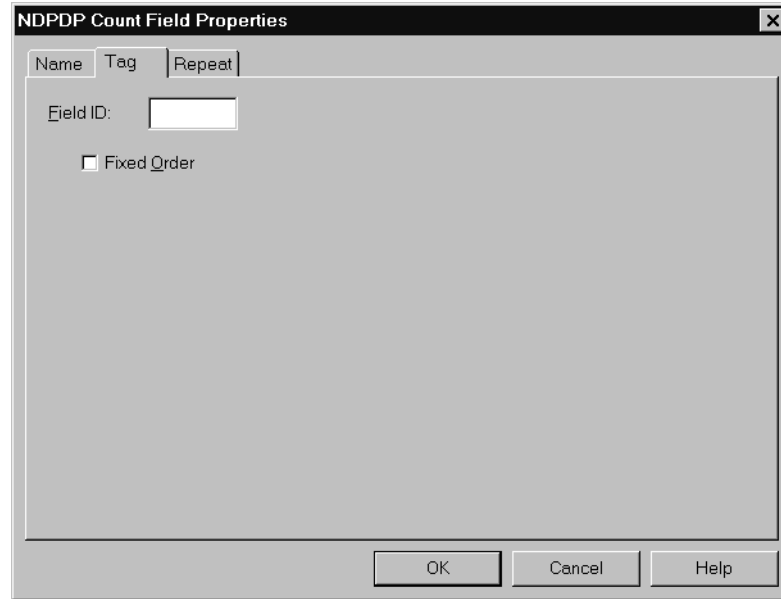

**Tag tab parts and functions**

This table lists the parts of the Tag tab and their functions.

Part	Function
Field ID	Specifies the field identifier for this field. <b>Note</b> Every count field must have a Field ID.
Fixed Order	Indicates (if selected) that this field must occur in the order specified within the segment. <b>Note</b> This is mandatory for NCPDP.

**Repeat tab**

The Repeat tab is used to set the minimum and maximum times that this count field can repeat (loop). This diagram illustrates the Repeat tab.

**Repeat tab parts and functions**

This table lists the parts of the Repeat tab and their functions.

<b>Part</b>	<b>Function</b>
Minimum Usage	Specifies the minimum number of times this field repeats.
Maximum Usage	Specifies the maximum number of times this field repeats.
Treat this field as a repeating field	Indicates that this field is a repeating (looping) field.

## NCPDP Counter Field Properties Dialog Box

**Introduction** The Counter Field Properties dialog box is used to set the properties of a counter field.

**Name tab** The Name tab is used to define the name of the counter field. It is also used to describe the field. This diagram illustrates the Name tab.

### Name tab parts and functions

This table lists the parts of the Name tab and their functions.

Part	Function
Please enter the name	Defines the name of the counter field.
Please enter a short description	Describes the map object.

**Tag tab** The Tag tab is used to define the field identifier associated with the counter field. This diagram illustrates the Tag tab.

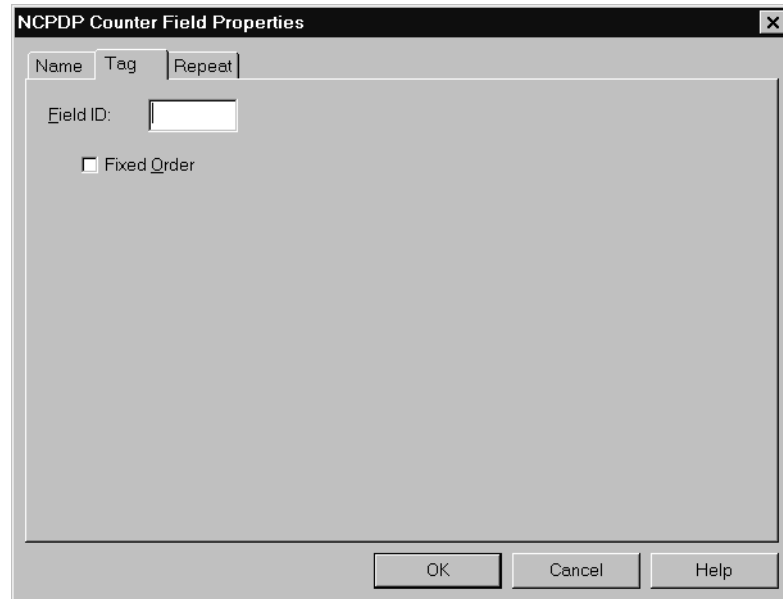

### Tag tab parts and functions

This table lists the parts of the Tag tab and their functions.

Part	Function
Field ID	Specifies the field identifier for this field. <b>Note</b> Every counter field must have a Field ID.
Fixed Order	Indicates (if selected) that this field must occur in the order specified within the segment. <b>Note</b> This is mandatory for NCPDP.

**Repeat tab**

The Repeat tab is used to set the minimum and maximum times that this counter field can repeat (loop). This diagram illustrates the Repeat tab.

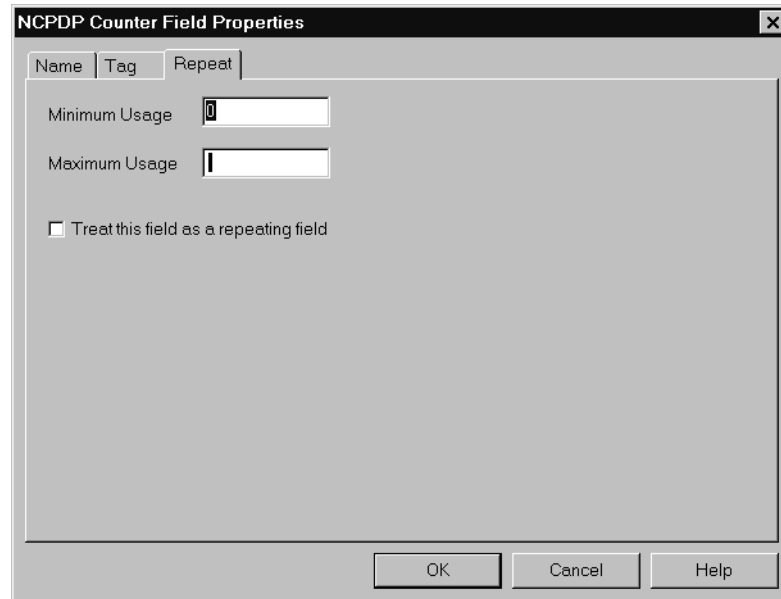
**Repeat tab parts and functions**

This table lists the parts of the Repeat tab and their functions.

<b>Part</b>	<b>Function</b>
Minimum Usage	Specifies the minimum number of times this field repeats.
Maximum Usage	Specifies the maximum number of times this field repeats.
Treat this field as a repeating field	Indicates that is field is a repeating (looping) field.

## Procedures

### Defining an NCPDP Batch File

---

**Introduction**

This section describes the two methods of creating the map components for an NCPDP batch file:

- Loading components from a DDF
  - Manually creating the components
-

## Loading an NCPDP DDF

**Introduction** The simplest way to create the NCPDP side of your map is to load the appropriate NCPDP DDF that IBM supplied with your Sterling Gentran:Server product. Each DDF contains the required batch components as well as the transaction components. After you load the DDF, you can add, cut, and modify components to meet your needs.

### Reference

See *How to Copy the NCPDP DDFs* on page 3 - 4 for more information.

**Procedure** Use this procedure to copy components from a translation object.

Step	Action
1	Start the NCPDP map in the Application Integration mapper.
2	When prompted for the format, click <b>Load the data format from a saved definition</b> and then click the <b>Browse</b> button to locate the appropriate NCPDP DDF.  <b>Reference</b> See <i>Creating NCPDP Maps</i> , chapter 3, for instructions.
3	Complete the NCPDP map by modifying components as necessary and linking Input fields to Output fields.  <b>Note</b> To modify a map component, right-click the <b>map component you want to modify</b> and select <b>Properties</b> from the shortcut menu to display the properties dialog box for the component.  <b>Reference</b> See the “Designing your Map” chapter of the <i>IBM® Sterling Gentran:Server® for Microsoft Windows Application Integration User Guide</i> for detailed instructions on modifying map components.
4	Save your changes.
5	Compile the map to create a translation object.

## Manually Creating NCPDP Map Components

**Introduction** This table describes the process of defining the NCPDP components in a map. Each stage in this process table has a link to the instructions you need to complete the stage.

**Process** This table describes the process for manually creating NCPDP map components.

Stage	Description
1	Set the NCPDP File Properties. <b>Reference</b> See <i>How to Configure NCPDP File Properties</i> on page 4 - 48 for instructions.
2	Create the batch header. <b>Reference</b> See <i>How to Create the Batch Header Segment</i> on page 4 - 51 for instructions.
3	Create the groups. <b>Reference</b> See <i>How to Create a Group</i> on page 4 - 58 for instructions.
4	Create the batch detail segment. <b>Reference</b> See <i>How to Create the Batch Detail Data Segment</i> on page 4 - 53 for instructions.
5	Create the transmission header segment. <b>Reference</b> See <i>How to Create a Transaction Header Segment</i> on page 4 - 55 for instructions.
6	Create the transmission segments. <b>Reference</b> See <i>How to Create the Batch Trailer Segment</i> on page 4 - 57 for instructions.
7	Create the transaction groups. <b>Reference</b> See <i>How to Create a Group</i> on page 4 - 58 for instructions.

	<b>Description</b>
8	<p>Create the transaction segments (for example, Patient segment, Insurance segment) within the groups.</p> <p><b>Reference</b> See <i>How to Create a Positional Segment</i> on page 4 - 60 and <i>How to Create a Delimited Segment</i> on page 4 - 62 for instructions.</p>
9	<p>Create the fields.</p> <p><b>Reference</b> See <i>How to Create a Positional Field</i> on page 4 - 64, <i>How to Create a Delimited Field</i> on page 4 - 69, and <i>How to Create a Count Field</i> on page 4 - 74, and <i>How to Create a Counter Field</i> on page 4 - 76 for instructions.</p>
10	<p>Create the batch trailer.</p> <p><b>Reference</b> See <i>How to Create the Batch Trailer Segment</i> on page 4 - 57 for instructions.</p>

---

## How to Configure NCPDP File Properties

**Introduction** This topic explains how to set properties at the file level of the NCPDP side of a map. When the NCPDP File object is on the Input side of the map, the translator uses the properties to parse and validate Input data. When the NCPDP file object is on the Output side, the translator uses the properties to structure the Output.

**Procedure** Use this procedure to set the NCPDP File Properties.

Step	Action
1	Right-click the <b>NCPDP file icon</b> and select <b>Properties</b> from the shortcut menu.  <b>System Response</b> The system displays the NCPDP File Properties Dialog Box.
2	On the Name tab, type the name and description of the root NCPDP map object.
3	Select the <b>Segment</b> tab to choose settings that enable the translator to either identify and validate data structures in the NCPDP Input file or structure the NCPDP Output file.  <b>System Response</b> The system displays the Segment tab.

<b>(Contd) Step</b>	<b>Action</b>	
4	In the <b>Positional Segments</b> portion of the tab, indicate whether the positional segments are delimited with separators.	
	<b>IF you...</b>	<b>THEN...</b>
	do not want to delimit positional segments	leave the <b>Use Separators</b> checkbox blank. (This is the default setting for NCPDP.)
want to delimit positional segments (use separators to mark the beginning of the segment)	click the <b>Use Separators</b> checkbox and then type the separator characters in box 1 and 2.  <b>Example</b> If you want to delimit positional segments with a carriage return and line feed, specify the carriage return character in box 1 (0x0D) and the line feed character in box 2 (0x0A).	
5	If the File object is on the Input side of the map, do you expect each Input segment to follow another, without a carriage return or line feed to separate them? If the File object is on the Output side of the map, do you want Output segments structured this way? <ul style="list-style-type: none"> <li>▶ If <i>yes</i>, select the <b>Stream Segments</b> checkbox. (You should select this checkbox.)</li> <li>▶ If <i>no</i>, continue with the next step.</li> </ul> <b>Note</b> If you do not select this checkbox, Sterling Gentran:Server assumes that each segment starts with a carriage return or line feed.	
6	Do you want the translator to change mixed-case characters to all uppercase characters (valid on the Output side of the map only)? <ul style="list-style-type: none"> <li>▶ If <i>yes</i>, select the <b>Uppercase Strings</b> checkbox.</li> <li>▶ If <i>no</i>, continue with the next step.</li> </ul>	

<b>(Contd) Step</b>	<b>Action</b>
7	<p>In the <b>Delimited Segments</b> portion of the Segment tab, check the <b>Specify Separators</b> checkbox.</p> <p><b>System Response</b> The system displays the default separator characters for NCPDP data in the appropriate boxes.</p>
8	<p>In the <b>Batch Segments</b> portion of the Segment tab, accept the default values in the <b>Start of Text</b> and <b>End of Text</b> boxes. These values mark the beginning and ending of the batch segment within the file.</p>
9	<p>Accept the <b>Field ID Length</b> setting (2) as the length of the field identifiers.</p>
10	<p>Do you want the system to truncate the Output data, removing leading zeros, fillers, padding, and leading spaces?</p> <ul style="list-style-type: none"> <li>▶ If <i>yes</i>, select the <b>Truncate Data</b> checkbox on the Segments tab.</li> <li>▶ If <i>no</i>, continue with the next step.</li> </ul> <p><b>Note</b> Make sure that your trading partner accepts truncated data.</p>
11	<p>Do you want to set extended rules at the File level?</p> <ul style="list-style-type: none"> <li>▶ If <i>yes</i>, click the Loop Extended Rules tab and continue with the next step.</li> </ul> <p><b>System Response</b> The system displays the Loop Extended Rules tab.</p> <ul style="list-style-type: none"> <li>▶ If <i>no</i>, click <b>OK</b> to save your changes and exit the NCPDP File Properties dialog box.</li> </ul>
12	<p>On the Loop Extended Rules tab, click either <b>On Begin</b> or <b>On End</b> to indicate when you want the extended rule executed (before the system processes the file or after processing).</p>
13	<p>Type the extended rule in the <b>Please enter the extended rule below</b> area.</p>
14	<p>Click <b>Compile</b> to compile the extended rule.</p>
15	<p>Resolve any errors displayed in the Errors portion of the dialog box.</p>
16	<p>Repeat step 14 and 15 until the rule compiles without errors.</p>
17	<p>Click <b>OK</b> to save your changes.</p>

## How to Create the Batch Header Segment

**Introduction** The batch header segment is a positional segment that contains the Sender ID and Receiver ID. Each file can have only one batch header segment.

### Note

For inbound transmissions, you must map the Batch Number field in the batch header. This is necessary because you must use the same value in the Batch Response Header segment.

### Creating a batch header segment

Use this procedure to create the batch header segment in the NCPDP side of a map.

Step	Action
1	<p>Right-click the <b>NCPDP file icon</b> and select <b>Create Sub/Positional Segment</b> from the shortcut menu.</p> <p><b>System Response</b> The system displays the NCPDP Positional Segment Properties Dialog Box.</p>
2	<p>Type the segment name in the first box on the Name tab.</p> <p><b>Example</b> Batch Header</p>
3	<p>Type a description of the segment in the second box on the Name tab and then click <b>OK</b> to save your changes.</p> <p><b>Example</b> Batch Header Segment</p>
4	<p>Click the Tag tab.</p> <p><b>System Response</b> The system displays the Tag tab.</p>
5	<p>Complete the fields on the Tag tab:</p> <ul style="list-style-type: none"> <li>▶ Type <b>00</b> in the <b>Transaction Code</b> box. This is the segment identification code for a batch header.</li> <li>▶ Type <b>0</b> (the default value) in the <b>Position</b> box. This is the position of the segment identifier within the segment.</li> <li>▶ Click the checkbox labeled <b>This is a batch segment</b>.</li> </ul> <p><b>important</b> You must define the tag for an Input segment.</p>

	<b>Action</b>
6	Click <b>OK</b> to save your changes.
7	Continue with <i>How to Create the Batch Detail Data Segment</i> on page 4 - 53.

---

## How to Create the Batch Detail Data Segment

**Introduction** The batch detail data segment is a positional segment that contains the Transaction Reference Number.

**Fields in the Batch Detail Data Segment** In a Sterling Gentran:Server NCPDP map, this segment contains only two fields:

- Segment Identifier
- Transaction Reference Number

In your map, the NCPDP Data Record described in the NCPDP Standard for a Detail Data Record follows the Batch Detail Data Segment. The Data Record begins with a Transaction Header Segment.

For inbound transmissions, you must map the Transaction Reference Number field. This is because you have to use the same number when you send the outbound response.

### Reference

See *How to Create a Transaction Header Segment* on page 4 - 55 for instructions.

**Procedure** Use this procedure to create a batch detail data segment in the NCPDP side of a map.

Step	Action
1	Right-click the icon for the batch header segment and select <b>Insert/ Positional Segment</b> from the shortcut menu.  <b>System Response</b> The system displays the NCPDP Positional Segment Properties Dialog Box.
2	Type the segment name in the first box on the Name tab.  <b>Example</b> Batch Detail
3	Type a description of the segment in the second box on the Name tab and then click <b>OK</b> to save your changes.  <b>Example</b> Batch Detail Segment

<b>(Contd) Step</b>	<b>Action</b>
4	Click the Tag tab.  <b>System Response</b> The system displays the Tag tab.
5	Complete the fields on the Tag tab: <ul style="list-style-type: none"><li>▶ Type <b>G1</b> in the <b>Transaction Code</b> box. This is the segment identification code for a batch detail segment.</li><li>▶ Type <b>0</b> (the position of the segment identifier within the segment) in the <b>Position</b> box.</li><li>▶ Click the checkbox labeled <b>This is a batch segment</b>.</li></ul>
6	Click <b>OK</b> to save your changes.
7	Continue with <i>How to Create a Transaction Header Segment</i> on page 4 - 55.

---

## How to Create a Transaction Header Segment

**Introduction** A Transaction Header segment is a positional segment that indicates if the transaction is a request or response. This header segment contains one field that Sterling Gentran:Server uses to determine the Trading Partnership code for inbound translation.

**Location** Each Batch Detail Data record has only one transaction header. In your map, the Transaction Header segment immediately follows the Batch Detail Data segment.

**Procedure** Use this procedure to create a Transaction Header segment in the NCPDP side of a map.

Step	Action
1	Right-click the icon for the batch detail data segment and select <b>Insert/Positional Segment</b> from the shortcut menu.  <b>System Response</b> The system displays the NCPDP Positional Segment Properties Dialog Box.
2	Type the segment name in the first box on the Name tab.  <b>Example</b> Transaction Header
3	Type a description of the segment in the second box on the Name tab and then click <b>OK</b> to save your changes.  <b>Example</b> Transaction Header Segment
4	Click the Tag tab.  <b>System Response</b> The system displays the Tag tab.
5	Complete the fields on the Tag tab: <ul style="list-style-type: none"> <li>▶ Type the NCPDP transaction code (E1, B1, B2, etc.) in the <b>Transaction Code</b> box.</li> <li>▶ Type the starting position of the Transaction Code in the <b>Position</b> box.</li> </ul>
6	Click <b>OK</b> to save your changes.

	<b>Action</b>
7	Continue with <i>How to Create the Batch Trailer Segment</i> on page 4 - 57 to create the Patient Segment, Billing Segment, and other segments you need to describe the layout of the data.
8	Select the checkbox to indicate this segment is a batch segment.

---

## How to Create the Batch Trailer Segment

**Introduction** The Batch Trailer segment is a positional segment that contains the total number of segments in the batch, including the Batch Header and Batch Trailer segments. This segment also contains a message field that can be used to include information about the batch transmission. Each file can have only one Batch Trailer segment.

**Procedure** Use this procedure to create the batch header segment in the NCPDP side of a map.

Step	Action
1	Right-click the <b>last icon on the NCPDP side of the map</b> and select <b>Insert/Positional Segment</b> from the shortcut menu.  <b>System Response</b> The system displays the NCPDP Positional Segment Properties Dialog Box.
2	Type the segment name in the first box on the Name tab.  <b>Example</b> Batch Trailer
3	Type a description of the segment in the second box on the Name tab and then click <b>OK</b> to save your changes.  <b>Example</b> Batch Trailer Segment
4	Click the Tag tab.  <b>System Response</b> The system displays the Tag tab.
5	Complete the fields on the Tag tab: <ul style="list-style-type: none"> <li>▶ Click the checkbox labeled <b>This is a batch segment</b>.</li> <li>▶ Type <b>99</b> in the <b>Transaction Code</b> box. This is the segment identification code for a batch trailer.</li> <li>▶ Type the starting position of the Segment Identifier in the <b>Position</b> box.</li> </ul>
6	Click <b>OK</b> to save your changes.
7	Continue with <i>How to Create the Batch Detail Data Segment</i> on page 4 - 53.
8	Select the checkbox to indicate this segment is a batch segment.

## How to Create a Group

**Introduction** In an NCPDP map, a transaction is represented by a map group.

A group contains related segments, groups, or both that repeat in sequence until either the data ends or the maximum number of times that the loop is allowed to repeat is exhausted. The system permits up to four repetitions.

### Group separator character

In NCPDP transmissions, a group separator character denotes the start of a transaction (except for Eligibility Verification transactions). You can choose to have Sterling Gentran:Server insert the NCPDP group separator character when you create or modify a map group.

### Reference

See *Separator characters* on page 2 - 6 for information about the group separator character.

**Procedure** Use this procedure to create a group in a map.

Step	Action
1	Select the map component that precedes the group you are creating in the file layout.
2	From the <b>Edit</b> menu select <b>Create Sub</b> or <b>Insert</b> , depending on the level.
3	Select <b>Group</b> from the submenu.  <b>System Response</b> The system displays the NCPDP Group Properties Dialog Box (the Name tab is displayed by default).
4	In the first box on the Name tab, type the name of the group, such as the transaction name.  <b>Warning</b> Do not use spaces or dashes (-) in the group name. You can use the underscore (_) to separate words.
5	In the second box on the Name tab, type a description of this group; then click <b>OK</b> .

<b>(Contd) Step</b>	<b>Action</b>
6	<p>Do you want Sterling Gentran:Server to insert the NCPDP group separator before the data in this group?</p> <ul style="list-style-type: none"> <li>▶ If <i>yes</i>, click the Separator tab and click the <b>Use NCPDP Group Separator</b> checkbox; then click <b>OK</b>.</li> <li>▶ If <i>no</i>, continue with the next step.</li> </ul>
7	<p>Select the Looping tab to access looping options.</p> <p><b>System Response</b> The system displays the Looping tab.</p>
8	<p>In the <b>Minimum Usage</b> box, type the minimum number of times the loop must be repeated.</p> <p><b>Note</b> For a conditional loop, the minimum usage should always be 0 (zero). For a mandatory loop, the minimum usage should be 1 or greater.</p>
9	<p>In the <b>Maximum Usage</b> box, type the maximum number of times the loop can be repeated.</p>
10	<p>Is this a single iteration group?</p> <ul style="list-style-type: none"> <li>▶ If <i>yes</i>, continue with Step 11.</li> <li>▶ If <i>no</i>, continue with Step 12.</li> </ul>
11	<p>Do you want to specify that the subordinate records and groups should be extracted and located in the parent group when the group is compiled?</p> <ul style="list-style-type: none"> <li>▶ If <i>yes</i>, select <b>Promote records to parent</b>; then click <b>OK</b>.</li> <li>▶ If <i>no</i>, click <b>OK</b> and continue with the next step.</li> </ul>
12	<p>Do you want to specify an extended rule for this group?</p> <ul style="list-style-type: none"> <li>▶ If <i>yes</i>, click the Loop Extended Rules tab and type the extended rule. Click <b>OK</b> to save your changes.</li> </ul> <p><b>System Response</b> The system displays the Loop Extended Rules tab.</p> <ul style="list-style-type: none"> <li>▶ If <i>no</i>, continue with the next step.</li> </ul>
13	<p>Click <b>OK</b> to create the group.</p>

## How to Create a Positional Segment

**Introduction** The fields in positional segments are always in fixed positions and do not require separators. The NCPDP Positional Segment Properties tab enables you to specify an identifying value for a positional segment, the loop usage and type, and constants.

**Procedure** Use this procedure to create a positional segment in the NCPDP side of a map.

Step	Action
1	Select the map component which precedes the segment you are creating.
2	From the <b>Edit</b> menu select either <b>Create Sub</b> or <b>Insert</b> , depending on the level of the selected map component.
3	Select <b>Positional Segment</b> from the submenu.  <b>System Response</b> The system displays the NCPDP Positional Segment Properties Dialog Box.
4	Type the segment name in the first box on the Name tab.  <b>Note</b> If a segment occurs more than once in a map it is identified by its name <ID>. The second and subsequent occurrences are identified by <ID>:n, where n is the number of the occurrence in the map.
5	Type a description of the segment in the second box on the Name tab.  <b>Note</b> Use this box to provide a brief explanation of the segment so that you can differentiate it from similar segments.
6	Do you want to specify an identification tag for this segment? <ul style="list-style-type: none"> <li>▶ If <i>yes</i>, select the <b>Tag</b> tab and then type the segment identification code &lt;TAG&gt; in the <b>Tag</b> box. Continue with the next step.</li> </ul> <b>System Response</b> The system displays the Tag tab. <ul style="list-style-type: none"> <li>▶ If <i>no</i>, continue with next step.</li> </ul> <b>Important</b> You must define the tag for an Input segment.

<b>(Contd) Step</b>	<b>Action</b>
7	<p>Do you want to use a key field?</p> <ul style="list-style-type: none"> <li>▶ If <i>yes</i>, select the <b>Key Field</b> tab and then complete the appropriate fields.</li> <li>▶ If <i>no</i>, continue with the next step.</li> </ul>
8	<p>Is the segment a looping structure?</p> <ul style="list-style-type: none"> <li>▶ If <i>yes</i>, select the <b>Looping</b> tab.</li> </ul> <p><b>System Response</b> The system displays the Looping tab.</p> <ul style="list-style-type: none"> <li>▶ If <i>no</i>, accept the defaults and continue with Step 10.</li> </ul>
9	<p>In the <b>Min Usage</b> box, type the minimum amount of times the segment must repeat.</p> <p><b>Note</b> If the <b>Min Usage</b> box contains a 0 (zero), the segment is conditional. If the <b>Min Usage</b> box contains a 1 or greater, the segment is mandatory.</p>
10	<p>Do you want the segment to repeat (loop)?</p> <ul style="list-style-type: none"> <li>▶ If <i>yes</i>, type the maximum amount of times it can repeat in the <b>Max Usage</b> box.</li> <li>▶ If <i>no</i>, continue with the next step.</li> </ul>
11	<p>Click <b>OK</b> to save changes to the segment.</p>

## How to Create a Delimited Segment

**Introduction** The Patient, Insurance, Claim, Pharmacy Provider, and other transaction-level segments are delimited segments. Delimited segments and their fields require separators because their lengths are variable. The NCPDP Delimited Segment Properties dialog box enables you to create a delimited segment.

**Procedure** Use this procedure to create a delimited segment in the NCPDP side of a map.

Step	Action
1	Right-click on the map component that precedes the segment you are creating.
2	From the menu, select either <b>Create Sub</b> or <b>Insert</b> , depending on the level of the selected map component.
3	Select <b>Delimited Segment</b> from the submenu.  <b>System Response</b> The system displays the NCPDP Delimited Segment Properties Dialog Box.
4	Type the segment name in the first box on the Name tab.  <b>Note</b> If a segment occurs more than once in a map it is identified by its name <ID>. The second and subsequent occurrences are identified by <ID>;n, where n is the number of the occurrence in the map.
5	Type a description of the segment in the second box on the Name tab.  <b>Note</b> Use this box to provide a brief explanation of the segment so that you can differentiate it from similar segments.
6	Click the Tag tab.  <b>System Response</b> The system displays the Tag tab.
7	Type the field identifier in the <b>Field ID</b> box and then type the segment identifier in the <b>Segment ID</b> box.

<b>(Contd) Step</b>	<b>Action</b>
8	<p>Do you want to use a key field?</p> <ul style="list-style-type: none"> <li>▶ If <i>yes</i>, select the <b>Key Field</b> tab and then complete the appropriate fields.</li> <li>▶ If <i>no</i>, continue with the next step.</li> </ul>
9	<p>Is the segment a looping structure?</p> <ul style="list-style-type: none"> <li>▶ If <i>yes</i>, select the <b>Looping</b> tab and continue with the next step.</li> </ul> <p><b>System Response</b> The system displays the Looping tab.</p> <ul style="list-style-type: none"> <li>▶ If <i>no</i>, accept the defaults and go to Step 12.</li> </ul>
10	<p>In the <b>Min Usage</b> box, type the minimum amount of times the segment must repeat.</p> <p><b>Note</b> If the <b>Min Usage</b> box contains a 0 (zero), the segment is conditional. If the <b>Min Usage</b> box contains a 1 or greater, the segment is mandatory.</p>
11	<p>Do you want to specify the maximum number of times the segment can repeat?</p> <ul style="list-style-type: none"> <li>▶ If <i>yes</i>, type the maximum amount of times it can repeat in the <b>Max Usage</b> box and then continue with the next step.</li> <li>▶ If <i>no</i>, continue with the next step.</li> </ul>
12	<p>Click <b>OK</b> to save changes to the segment.</p>

## How to Create a Positional Field

### Introduction

There are two ways to add positional fields to a map.

- ▶ If you have only one field to add, use the **Create Sub** function. This topic contains the procedure for using this function.
- ▶ If you need to add multiple positional fields to a record, use the **Positional Field Editor**. Create the fields for the first record, and then proceed with each sequential record.

### Reference

See *Positional Field Editor* on page 4 - 65 for instructions on using the Positional Field Editor to create multiple fields.

### Create sub procedure

Use this procedure to create a positional field in the NCPDP side of a map.

Step	Action
1	Select the positional segment in which you intend to create a field.
2	Select <b>Create Sub</b> from the Edit menu.
3	Select <b>Positional Field</b> from the Create Sub menu.  <b>System Response</b> The system displays the NCPDP Positional Field Properties Dialog Box.
4	Type the name of the positional field in the first box on the Name tab.  <b>Warning</b> Do not use spaces or dashes in the Name box. You can use the underscore symbol (_) to separate words.
5	Do you want to specify validation information for this field?  ▶ If <i>yes</i> , click the <b>Validation</b> tab and enter the information; then continue with the next step.  <b>System Response</b> The system displays the Validation tab.  ▶ If <i>no</i> , continue with the next step.

<b>(Contd) Step</b>	<b>Action</b>
6	<p>Do you want to specify an extended rule for this map component?</p> <ul style="list-style-type: none"> <li>▶ If <i>yes</i>, click the <b>Extended Rule</b> tab and enter the rule; then continue with the next step.</li> </ul> <p><b>System Response</b> The system displays the Extended Rule tab.</p> <ul style="list-style-type: none"> <li>▶ If <i>no</i>, continue with the next step.</li> </ul>
7	<p>Do you want to specify a standard operation rule for this map component?</p> <ul style="list-style-type: none"> <li>▶ If <i>yes</i>, click the <b>Standard Rule</b> tab and enter the rule; then continue with the next step.</li> </ul> <p><b>System Response</b> The system displays the Standard Rule tab.</p> <ul style="list-style-type: none"> <li>▶ If <i>no</i>, continue with the next step.</li> </ul>
8	<p>Do you want to set conditional relationships between this field and another positional field?</p> <ul style="list-style-type: none"> <li>▶ If <i>yes</i>, click the <b>Conditions</b> tab and set the conditions; then continue with the next step.</li> </ul> <p><b>System Response</b> The system displays the Conditions tab.</p> <ul style="list-style-type: none"> <li>▶ If <i>no</i>, continue with the next step.</li> </ul>
9	Click <b>OK</b> to save the properties for this field.

### Positional Field Editor

Use this procedure to create positional fields for a record.

<b>Step</b>	<b>Action</b>
1	<p>Right-click the positional segment and select <b>Edit Fields</b> from the shortcut menu.</p> <p><b>System Response</b> The system displays the Positional Field Editor dialog box.</p>

<b>(Contd) Step</b>	<b>Action</b>
2	<p>Is the field you are creating the first field in the record?</p> <ul style="list-style-type: none"> <li>▶ If <i>yes</i>, click <b>New</b> and continue with the next step.</li> <li>▶ If <i>no</i>, highlight the field that precedes the field you are creating in the record layout and click <b>New</b>.</li> </ul> <p><b>System Response</b> The system displays a highlight bar in the Fields section where the new field is positioned.</p> <p><b>Note</b> You need to fill in the field values in the Field Details section.</p>
3	<p>In the <b>Name</b> box, type the field name.</p> <p><b>Notes</b></p> <ul style="list-style-type: none"> <li>▶ Each application field must have a unique name. It is useful to tag the end of the fields that occur in multiple records with a suffix that identifies the record that contains it.</li> <li>▶ Do not use spaces or dashes (-) in the field name. You can use the underscore (_) to separate words.</li> </ul>
4	<p>Do you want to designate the field as mandatory (must be present)?</p> <ul style="list-style-type: none"> <li>▶ If <i>yes</i>, select the <b>Mandatory</b> checkbox.</li> <li>▶ If <i>no</i>, continue with the next step.</li> </ul>
5	<p>In the <b>Description</b> box, type a description of the field.</p> <p><b>Note</b> Use the description to provide a brief explanation of the field so that you can differentiate it from similar fields.</p>
6	<p>From the <b>Data Type</b> list, select the type of field.</p> <p><b>Note</b> Valid values are:</p> <ul style="list-style-type: none"> <li>▶ String = alpha (A/N)</li> <li>▶ Number = signed numeric (D/overpunch) or unsigned numeric (N)</li> <li>▶ Date/Time = date or time element (DATE)</li> </ul>

<b>(Contd) Step</b>	<b>Action</b>
7	<p>From the <b>Format</b> list, select the field format.</p> <p><b>Note</b> The choices for this field depend on the type of field you selected from the Data Type list. If you choose Number or Date/Time in the <b>Data Type</b> box, you can select the data format from the Format list. If you selected String from the <b>Data Type</b> box, you should type a syntax token to denote that this field must be formatted as the specified syntax token dictates. (The default syntax token is X.)</p> <p><b>Reference</b> See <i>Field Format Values</i> on page 4 - 5 for more information on selecting your data format.</p>
8	<p>Do you want to indicate the exact position of the field in the record?</p> <ul style="list-style-type: none"> <li>▶ If <i>yes</i>, type the starting position of the field in the <b>Start Pos</b> box.</li> <li>▶ If <i>no</i>, continue with the next step.</li> </ul> <p><b>Notes</b> You want to specify field start positions if, for example, you are using only a few fields but you want them positioned exactly in the record.</p> <p>The alternative to specifying the start position of each field is to add the fields sequentially in the record and then use the Auto Position function.</p> <p><b>Reference</b> See Step 13 below for more information on the Auto Position function.</p>
9	<p>In the <b>Min Length</b> box, type the minimum number of characters that is acceptable for this field.</p>
10	<p>In the <b>Max Length</b> box, type the maximum length of the field.</p>
11	<p>Click <b>New</b>.</p> <p><b>System Response</b> The system adds the field and creates a new field with blank values ready for you to identify.</p>
12	<p>Create the rest of the fields according to your record layout.</p> <p><b>Note</b> Click <b>Delete</b> to stop adding fields.</p>

<b>(Contd) Step</b>	<b>Action</b>
13	<p>After adding the last field, do you want the system to automatically position the fields in the record?</p> <ul style="list-style-type: none"> <li>▶ If <i>yes</i>, click <b>Auto Position</b>.</li> </ul> <p><b>Note</b> This option automatically calculates the start position in the record of each field. The system bases the start positions on the assumption that each field is positioned directly after the previous field and is of the length specified in the <b>Max Length</b> box.</p> <p>Click <b>Yes</b> to acknowledge the warning message that fields are sequenced in order.</p> <p><b>Warning</b> Use the Auto Position function only if you define a record tag, and if you define every field in the record in the sequence that each field occurs.</p> <p><b>Reference</b> See the <i>IBM® Sterling Gentran:Server® for Microsoft Windows Application Integration User Guide</i> for more information on defining record tags.</p> <ul style="list-style-type: none"> <li>▶ If <i>no</i>, continue with the next step.</li> </ul>
14	<p>Are you completely finished adding fields to the record?</p> <ul style="list-style-type: none"> <li>▶ If <i>yes</i>, click <b>Close</b>.</li> <li>▶ If <i>no</i>, repeat Steps 2 through 13.</li> </ul> <p><b>Note</b> Repeat this procedure to add fields to the other records you defined.</p> <p><b>References</b> See the <i>IBM® Sterling Gentran:Server® for Microsoft Windows Application Integration User Guide</i> for more information on mapping a constant to a field.</p>

## How to Create a Delimited Field

**Introduction** Each NCPDP delimited segment contains a group of logically-related data fields, separated by the field delimiter character. This topic explains how to create a delimited field.

**Procedure** Use this procedure to create a delimited field.

Step	Action
1	Right-click the map object that precedes the delimited field you are creating.
2	Depending on the level of the map object you selected, click either <b>Create Sub</b> or <b>Insert</b> from the menu and then click Delimited Field on the submenu.  <b>System Response</b> The system displays the NCPDP Delimited Field Properties Dialog Box.
3	Type the name of the field in the first box on the Name tab.  <b>Warning</b> Do not use spaces or dashes in the Name box. You can use the underscore symbol (_) to separate words.
4	Type the description of the field in the second box on the Name tab.  <b>Tip</b> Use the description to provide a brief explanation of the field so that you can differentiate it from similar fields.
5	Click the <b>Tag</b> tab and continue with the next step.  <b>System Response</b> The system displays the Tag tab.
6	Type the field identifier in the <b>Field ID</b> box.
7	Do you want to designate that the order of this field is fixed? <ul style="list-style-type: none"> <li>▶ If <i>yes</i>, click the <b>Fixed Order</b> checkbox.</li> <li>▶ If <i>no</i>, continue with the next step.</li> </ul>

<b>(Contd) Step</b>	<b>Action</b>
8	<p>Click the <b>Validation</b> tab and continue with the next step.</p> <p><b>System Response</b> The system displays the Validation tab.</p>
9	<p>Is the field mandatory (must be present)?</p> <ul style="list-style-type: none"> <li>▶ If <i>yes</i>, click the <b>Check here if this field is mandatory</b> checkbox on the Validation tab.</li> <li>▶ If <i>no</i>, continue with the next step.</li> </ul>
10	<p>Specify the minimum and maximum length of the element by typing values in the <b>Minimum</b> and <b>Maximum</b> boxes.</p> <p><b>Note</b> If the data is less than the minimum length, the system generates a compliance error during translation.</p>
11	<p>Select the type of the field from the <b>Data Type</b> list.</p> <p>Valid values are:</p> <ul style="list-style-type: none"> <li>▶ String = alpha element (A/N)</li> <li>▶ Number = signed numeric (D/overpunch) or unsigned numeric (N)</li> <li>▶ Date/Time = date or time element (DATE)</li> </ul>
12	<p>Select the format of the field from the <b>Format</b> list.</p> <p><b>Note</b> The choices for this field depend on the value you selected from the <b>Data Type</b> list. If you choose <b>Number</b> or <b>Date/Time</b> in the <b>Data Type</b> box, you can select the data format from the <b>Format</b> list. If you selected <b>String</b> from the <b>Data Type</b> box, you should type a syntax token to denote that this field must be formatted as the specified syntax token dictates. The default syntax token is X.</p> <p><b>Reference</b> See <i>Field Format Values</i> on page 4 - 5 for more information about data formats.</p>
13	<p>Do you want to specify an extended rule for this field?</p> <ul style="list-style-type: none"> <li>▶ If <i>yes</i>, click the <b>Extended Rule</b> tab and enter the rule; then continue with the next step.</li> </ul> <p><b>System Response</b> The system displays the Extended Rule tab.</p> <ul style="list-style-type: none"> <li>▶ If <i>no</i>, continue with the next step.</li> </ul>

<b>(Contd) Step</b>	<b>Action</b>
14	<p>Do you want to specify a standard operation rule for this field?</p> <ul style="list-style-type: none"> <li>▶ If <i>yes</i>, click the <b>Standard Rule</b> tab and enter the rule; then continue with the next step.</li> </ul> <p><b>System Response</b> The system displays the Standard Rule tab.</p> <ul style="list-style-type: none"> <li>▶ If <i>no</i>, continue with the next step.</li> </ul>
15	<p>Do you want to set conditional relationships between this field and another field?</p> <ul style="list-style-type: none"> <li>▶ If <i>yes</i>, click the <b>Conditions</b> tab and continue with the next step.</li> </ul> <p><b>System Response</b> The system displays the Conditions tab.</p> <ul style="list-style-type: none"> <li>▶ If <i>no</i>, continue with Step 18.</li> </ul>
16	<p>Select the conditional relationship from the <b>Please choose the type of relationship to use</b> box.</p>
17	<p>Is the type of relationship Conditional or List Conditional?</p> <ul style="list-style-type: none"> <li>▶ If <i>yes</i>, select the first field in the relationship from the <b>Please select the condition field</b> list.</li> <li>▶ If <i>no</i>, continue with the next step.</li> </ul>
18	<p>Select the fields that you want to use in the relationship from the <b>Available Fields</b> list and click the <b>Add</b> button to add them to the <b>Fields used in relationship</b> list.</p>
19	<p>Click <b>OK</b> to save the changes to the field.</p>

## Repeating Fields

### Introduction

Repeating fields within a segment occur as logical groups and must be submitted as a set. Only fields that are designated as repeating fields (looping fields) in the NCPDP Telecommunication Standard can be repeated. Count and counter fields identify repeating fields.

- A **count field** is used to specify the total number of repetitions of the fields in a grouping. All repeating fields must have a count field that accompanies the repeating field in the transaction.
- A **counter field** identifies a specific repeating loop in a series of loops, in sequential order. It is synonymous with occurrence number. Counter fields may occur multiple times with their associated repeating fields.

### Example

In a repetition of four, the first occurrence of the field or set/logical grouping is preceded by a counter field with a value of 1. The second occurrence of that field or grouping is preceded by a counter with a value of 2, and so on.

### Reference

See your *NCPDP Telecommunication Standard Implementation Guide* for information about how the standard uses count and counter fields.

### Example count field in map

This example shows a count field in an NCPDP map.

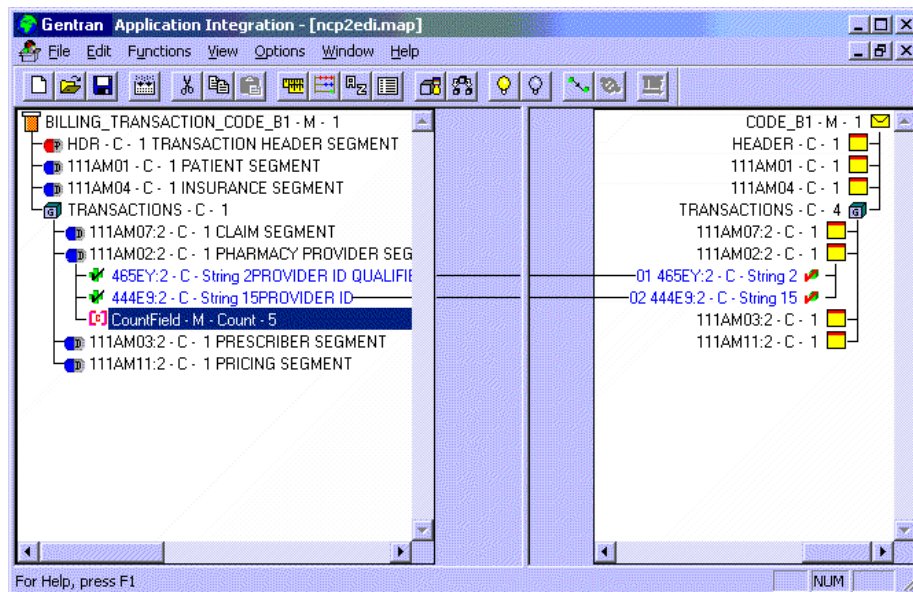

### Example counter field in map

This example shows a counter field in an NCPDP map.

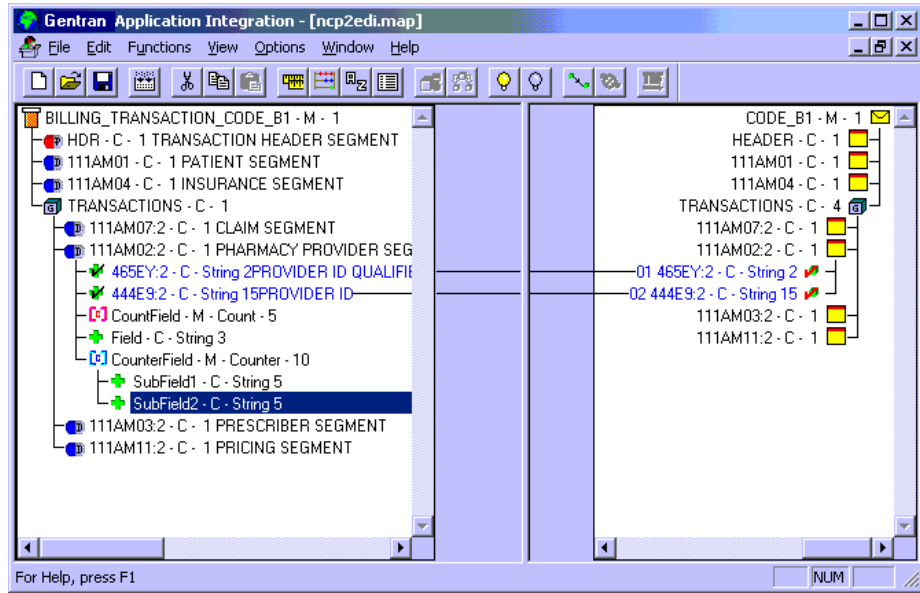

This counter field has two subfields. The second subfield is selected.

## How to Create a Count Field

**Introduction** Count and counter fields are repeating fields. A **count field** is used to specify the total number of repetitions that follow the fields in a grouping.

**Procedure** Use this procedure to create a count field.

Step	Action
1	Right-click on the map object that precedes the count field you are creating.
2	<p>Depending on the level of the map object you selected, click either <b>Create Sub</b> or <b>Insert</b> from the menu and then click <b>Count Field</b> on the submenu.</p> <p><b>System Response</b> The system displays the NCPDP Count Field Properties Dialog Box with the Name tab selected.</p>
3	<p>Type the name of the field in the first box on the Name tab.</p> <p><b>Warning</b> Do not use spaces or dashes in the Name box. You can use the underscore symbol (_) to separate words.</p>
4	<p>Type the description of the field in the second box on the Name tab; then click <b>OK</b>.</p> <p><b>Tip</b> Use the description to provide a brief explanation of the field so that you can differentiate it from similar fields.</p>
5	<p>Click the Tag tab and continue with the next step.</p> <p><b>System Response</b> The system displays the Tag tab.</p>
6	Type the field identifier in the <b>Field ID</b> box.
7	<p>Do you want to designate that the order of this field is fixed?</p> <ul style="list-style-type: none"> <li>• If <i>yes</i>, click the <b>Fixed Order</b> checkbox; then click <b>OK</b>.</li> <li>• If <i>no</i>, click <b>OK</b> and continue with the next step.</li> </ul> <p><b>Note</b> The NCPDP standard requires count fields to be in a fixed order.</p>

<b>(Contd) Step</b>	<b>Action</b>
8	<p>Click the <b>Repeat</b> tab and continue with the next step.</p> <p><b>System Response</b> The system displays the Repeat tab.</p>
9	<p>Specify the minimum and maximum number of times that the field can repeat by typing values in the <b>Minimum Usage</b> and <b>Maximum Usage</b> boxes. The default value for Maximum Usage is 1.</p>
10	<p>If this field is part of a loop, click the <b>Treat this field as a repeating field</b> checkbox. This option enables you to link this field to a field that is at a different nesting level (one level up).</p> <p><b>Notes</b></p> <ul style="list-style-type: none"> <li>▶ Selecting this checkbox reduces the nesting level of the segments within the group by one (1).</li> <li>▶ When you link fields on the Input side of your map to fields on the Output side, the Application Integration mapper normally requires that you link a single-occurring field to a field that is at the same level of nesting. The <b>Treat this field as a repeating field</b> option allows you to link fields that are in different nesting levels. If you do not select this checkbox, you must link this field to a field that is at the same nesting level.</li> </ul>
11	<p>Click <b>OK</b> to save the changes to the field.</p>

## How to Create a Counter Field

**Introduction** Count and counter fields are repeating fields. A **counter field** identifies a specific loop in a series of loops, in sequential order. Counter fields occur multiple times with their associated repeating fields.

**Procedure** Use this procedure to create a counter field.

Step	Action
1	Right-click on the map object that precedes the counter field you are creating.
2	Depending on the level of the map object you selected, click either <b>Create Sub</b> or <b>Insert</b> from the menu and then click <b>Counter Field</b> on the submenu.  <b>System Response</b> The system displays the NCPDP Counter Field Properties Dialog Box with the Name tab selected.
3	Type the name of the field in the first box on the Name tab.  <b>Warning</b> Do not use spaces or dashes in the Name box. You can use the underscore symbol (_) to separate words.
4	Type the description of the field in the second box on the Name tab; then click <b>OK</b> .  <b>Tip</b> Use the description to provide a brief explanation of the field so that you can differentiate it from similar fields.
5	Click the <b>Tag</b> tab and continue with the next step.  <b>System Response</b> The system displays the Tag tab.
6	Type the field identifier in the <b>Field ID</b> box.
7	Do you want to designate that the order of this field is fixed? <ul style="list-style-type: none"> <li>• If <i>yes</i>, click the <b>Fixed Order</b> checkbox; then click <b>OK</b>.</li> <li>• If <i>no</i>, click <b>OK</b> and continue with the next step.</li> </ul> <b>Note</b> The NCPDP standard requires counter fields to be in a fixed order.

<b>(Contd) Step</b>	<b>Action</b>
8	<p>Click the <b>Repeat</b> tab and continue with the next step.</p> <p><b>System Response</b> The system displays the Repeat tab.</p>
9	<p>Specify the minimum and maximum number of times that the field can repeat by typing values in the <b>Minimum Usage</b> and <b>Maximum Usage</b> boxes. The default value for Maximum Usage must be 1.</p> <p><b>Note</b> If the value in the Minimum Usage is greater than 1, then the Counter field is mandatory.</p>
10	<p>If this field is part of a loop, click the <b>Treat this field as a repeating field</b> checkbox. This checkbox enables you to link this field to a field that is at a different nesting level (one level up).</p> <p><b>Notes</b></p> <ul style="list-style-type: none"> <li>▶ Selecting this checkbox reduces the nesting level of the segments within the group by one (1).</li> <li>▶ When you link fields on the Input side of your map to fields on the Output side, the Application Integration mapper normally requires that you link a single-occurring field to a field that is at the same level of nesting. This checkbox allows you to link fields that are in different nesting levels. If you do not select this checkbox, you must link this field to a field that is at the same nesting level.</li> </ul>
11	Click <b>OK</b> to save the changes to the field.

---

# Using Partner Editor with NCPDP

---

<b>Contents</b>	<b>Overview . . . . .</b>	<b>5 - 2</b>
	▶ Introduction . . . . .	5 - 2
	▶ Partner Editor Dialog Box . . . . .	5 - 4
	▶ Partner Definition (New/Edit) Dialog Box . . . . .	5 - 6
	▶ Inbound Relationship Dialog Box . . . . .	5 - 8
	▶ Inbound Translation Object Dialog Box . . . . .	5 - 13
	▶ Inbound Group Select Dialog Box . . . . .	5 - 20
	▶ Inbound Group Entry Dialog Box . . . . .	5 - 22
	▶ Inbound Interchange Select Dialog Box . . . . .	5 - 25
	▶ Inbound Interchange Entry Dialog Box . . . . .	5 - 27
	▶ Outbound Relationship Dialog Box . . . . .	5 - 30
	▶ Outbound Translation Object Dialog Box . . . . .	5 - 34
	▶ Outbound Group Select Dialog Box . . . . .	5 - 37
	▶ Outbound Group Entry Dialog Box . . . . .	5 - 38
	▶ Outbound Interchange Select Dialog Box . . . . .	5 - 42
	▶ Outbound Interchange Entry Dialog Box . . . . .	5 - 44
	▶ Outbound NCPDP Envelope Dialog Box . . . . .	5 - 48
	<b>Procedures . . . . .</b>	<b>5 - 49</b>
	▶ How to Create a New NCPDP Partner Definition . . . . .	5 - 49
	▶ How to Create a New NCPDP Inbound Relationship . . . . .	5 - 51
	▶ How to Create a New NCPDP Outbound Relationship . . . . .	5 - 57
	▶ How to Edit or Delete an NCPDP Partner Definition . . . . .	5 - 63

---

# Overview

## Introduction

---

**In this chapter**

This chapter explains how to use the Sterling Gentran:Server Partner Editor with the NCPDP standard.

---

**Partner Editor**

The Partner Editor allows you to define, edit, and delete all partner relationship information for your company and all of your trading partners. Partner relationships allow you to send and receive data to and from your trading partners.

The Partner Editor also allows you to use an internal system partner (Internal System User) to define your company to the system.

**Reference**

See “Using Partners” in the *IBM® Sterling Gentran:Server® for Microsoft Windows User Guide* for more information on using Partner Editor outside the scope of the NCPDP standard.

---

**Partner definition**

A partner profile begins with a *partner definition*. The partner definition contains the basic information that the system needs before you define the rest of the partner profile.

**Task**

You need to create a partner definition for each partner with whom you are going to exchange data.

---

**Partner profile**

To complete the partner profile, you need to define an inbound and an outbound relationship.

**Task**

You need to create an inbound and outbound relationships for each partner with whom you are going to exchange data.

---

## Process of defining a partner profile

The following table describes the partner profile creation process.

Stage	Description
1	Create the partner definition. <b>Reference</b> See <i>How to Create a New NCPDP Partner Definition</i> on page 5 - 49.
2	Create the inbound relationship. <b>Reference</b> See <i>How to Create a New NCPDP Inbound Relationship</i> on page 5 - 51.
3	Create the outbound relationship. <b>Reference</b> See <i>How to Create a New NCPDP Outbound Relationship</i> on page 5 - 57.
4	Do you need to use a cross-reference or lookup table with the partner relationship to supplement or convert data you enter or receive inbound? <ul style="list-style-type: none"> <li>▶ If <i>yes</i>, see “How to Create a Table” in the <i>IBM® Sterling Gentran:Server® for Microsoft Windows User Guide</i> for more information.</li> <li>▶ If <i>no</i>, continue with stage 5.</li> </ul>
5	Do you need to use locations to contain address- and contact-related information about the partner? <ul style="list-style-type: none"> <li>▶ If <i>yes</i>, see “How to Create Partner Locations” in the <i>IBM® Sterling Gentran:Server® for Microsoft Windows User Guide</i> for more information.</li> <li>▶ If <i>no</i>, you have completed all the necessary tasks.</li> </ul>

## Partner Editor Dialog Box

**Introduction** Partner Editor enables you to define, edit, and delete all partner information for your company and all of your trading partners.

**Diagram** This diagram illustrates the Partner Editor dialog box.

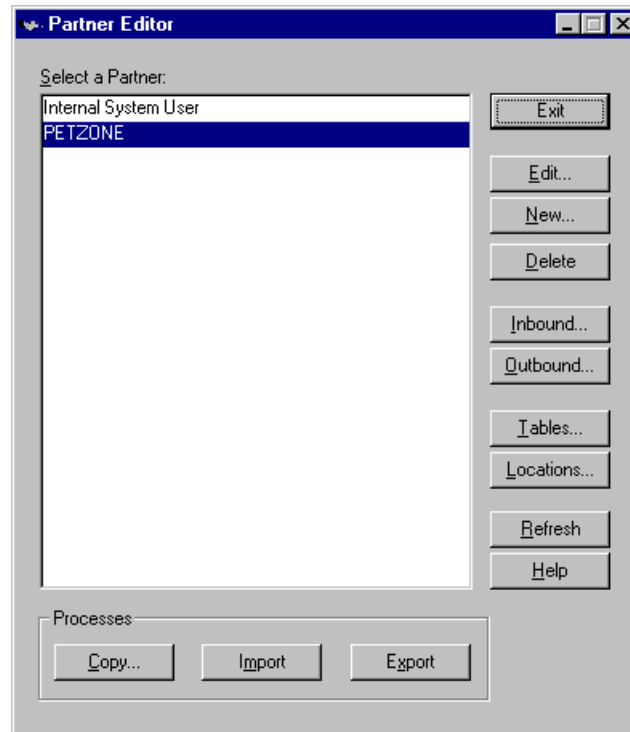

**Parts and functions** This table lists the parts of the Partner Editor dialog box and their functions.

Part	Function
Select a Partner	Displays the list of partner profiles.
Copy	Displays the Partner Copy dialog box, which allows you to copy a partner profile.
Import	Displays the Import File Select dialog box, which allows you to import a partner profile.
Export	Displays the Export File Build dialog box, which allows you to export a partner profile.
Exit	Exits the Partner Editor dialog box.

<b>(Contd) Part</b>	<b>Function</b>
<b>Edit</b>	Displays the Partner Definition (New/Edit) Dialog Box for the selected partner.
<b>New</b>	Displays the Partner Definition (New/Edit) Dialog Box, which allows you to create a new partner definition.
<b>Delete</b>	Removes the selected partner profile from the system.
<b>Inbound</b>	Displays the Inbound Relationship Dialog Box for the selected partner.
<b>Outbound</b>	Displays the Outbound Relationship Dialog Box for the selected partner.
<b>Tables</b>	Displays the Partner Tables dialog box for the selected partner.
<b>Locations</b>	Displays the Location Select dialog box for the selected partner.
<b>Refresh</b>	Refreshes the dialog box display.
<b>Help</b>	Accesses context-sensitive help information.

---

## Partner Definition (New/Edit) Dialog Box

**Introduction** The Partner Definition dialog box enables you to create a new partner definition and allows you to edit a previously defined partner definition.

**Diagram** This diagram illustrates the Partner Definition - New dialog box.

**Parts and functions** This table lists the parts of the Partner Definition dialog box and their functions.

Part	Function
Profile ID	Specifies a unique identifier for the selected partner.
Name	Specifies a unique name for the partner. <b>Note</b> Make this name as descriptive as possible because this is the name displayed in the partner selection list.
EDI Code	Specifies the EDI identifier for this partner. The system uses this value during inbound processing to select the correct trading partner definition.
Application Code	Specifies an application code used to identify this partner. The system uses this value during outbound import processing to select the correct trading partner definition.

<b>(Contd) Part</b>	<b>Function</b>
Default Mailbox	<p>Specifies a default mailbox to use in identifying this partner for EDI relationships.</p> <p><b>Reference</b> See the <i>IBM® Sterling Gentran:Server® for Microsoft Windows Communications User Guide</i> for more information.</p>
Default E-mail Address	<p>Specifies a default e-mail address to use to identify this partner for EDI relationships.</p> <p><b>Reference</b> See the <i>IBM® Sterling Gentran:Server® for Microsoft Windows Communications User Guide</i> for more information.</p>
<b>Save</b>	Saves the modified information.
<b>Exit</b>	Exits the Partner Definition dialog box.
<b>Help</b>	Displays context-sensitive help information.
<b>New Mailbox</b>	<p>Displays the Create New Mailbox wizard, which allows you to create a new mailbox.</p> <p><b>Reference</b> See the <i>IBM® Sterling Gentran:Server® for Microsoft Windows Communications User Guide</i> for more information.</p>
<b>Edit Mailbox</b>	<p>Displays the Mailbox Properties dialog box, which allows you to edit the mailbox.</p> <p><b>Reference</b> See the <i>IBM® Sterling Gentran:Server® for Microsoft Windows Communications User Guide</i> for more information.</p>

## Inbound Relationship Dialog Box

### Introduction

Inbound relationships define the parameters the system needs to receive a message from a trading partner. The Inbound Relationship dialog box controls other subordinate dialogs which allow you to define everything that is necessary to establish the relationship.

You are required to specify exactly which message is to be received. You also define which translation objects are used to define any turnaround messages, export rules, or printing requirements.

### Diagram

This diagram illustrates the Inbound Relationship dialog box with the Advanced options appended.

- Relationship Description:** A dropdown menu.
- Standard:** A dropdown menu with 'D - NCPDP' selected.
- Version:** A dropdown menu.
- Transaction Set:** A dropdown menu.
- Release:** A dropdown menu.
- Buttons:** Save, Exit, New..., Delete, Translation..., << Advanced, and Help.
- Transaction is an Acknowledgement:** An unchecked checkbox.
- Groups:** A button and a text field containing 'none selected'.
- Interchanges:** A button and a text field containing 'none selected'.
- Sequence Checking:** Radio buttons for None (selected), Duplicate, Incremental, and Chronological.
- Last Used Control Number:** A text field containing '0'.
- Advanced Options:**
  - Duplicate Documents
  - Skip Compliance Check
- Generate Acknowledgments:** Radio buttons for No (selected), Yes - No Error Detail, and Yes - With Error Detail.
- Acknowledgement Processing:** Radio buttons for Deferred and Immediate (selected).
- Test Indicator:** Radio buttons for Test and Production (selected).

## Parts and functions

This table lists the parts of the Inbound Relationship dialog box and their functions.

Part	Function
Relationship Description	Specifies the existing inbound relationships.
Standard	<p>Specifies the standard to be used in this relationship.</p> <p><b>Note</b> Only standards for which you have existing translation objects are displayed. This box cannot be changed for an existing relationship. Selection of this box is mandatory.</p> <p><b>Valid values</b></p> <ul style="list-style-type: none"> <li>▶ A - TRADACOMS</li> <li>▶ B - OTHER</li> <li>▶ C - CII</li> <li>▶ D - NCPDP</li> <li>▶ E - EDIFACT</li> <li>▶ M - OTHER</li> <li>▶ O - ODETTE</li> <li>▶ R - ROSETTANET</li> <li>▶ T - TDCC</li> <li>▶ U - UCS</li> <li>▶ V - VDA</li> </ul>
Version	<p>Specifies the standard version to be used in this relationship.</p> <p><b>Note</b> Only versions of the selected standard for which you have existing translation objects are displayed. If this box is changed for an existing relationship, all of the information defined below it is cleared and must be reselected. Selection of this box is mandatory.</p>
Transaction Set	<p>Specifies the message to be used in this relationship.</p> <p><b>Note</b> Only messages for the selected version (for which you have existing translation objects) are displayed. If this box is changed for an existing relationship, all of the information defined below it is cleared and must be reselected. Selection of this box is mandatory.</p>

<b>(Contd) Part</b>	<b>Function</b>
Release	<p>Specifies the release number to be used in this relationship.</p> <p><b>Note</b> Only releases for the selected message for which you have existing translation objects are displayed. This box is currently only used for messages defined in the TRADACOMS standard. Selection of this box is mandatory for all TRADACOMS messages.</p>
Transaction is an Acknowledgement	<p>Specifies that the transaction defined in this partner relationship is an acknowledgement.</p> <p><b>Note</b> If this checkbox is selected, the transaction is automatically exported and reconciliation is performed using the exported data.</p>
<b>Groups</b>	Accesses the Inbound Group Select Dialog Box to configure the group-level relationship information.
<b>Interchanges</b>	Accesses the Inbound Interchange Select Dialog Box to configure the interchange-level relationship information.
<b>Save</b>	Saves the modified information.
<b>Exit</b>	Exits the Inbound Relationship dialog box.
<b>New</b>	Accesses the New Inbound Relationship dialog box, which allows you to create a new relationship.
<b>Delete</b>	Removes the specified inbound relationship from the system.
<b>Translation</b>	Accesses the Inbound Translation Object Dialog Box.
<b>Advanced</b>	Toggles the display of the advanced options.
<b>Help</b>	Displays context-sensitive help information.

<b>(Contd) Part</b>	<b>Function</b>
Sequence Checking	<p>Specifies whether the system will use sequence checking and whether that sequence checking is incremental or chronological. You can also indicate that the system must check for duplicate control numbers.</p> <ul style="list-style-type: none"> <li>▶ None            sequence checking will not be used</li> <li>▶ Duplicate      check for duplicate control numbers</li> </ul> <p><b>Note</b> Duplicate documents are not processed but outbound receipts are still generated and sent.</p> <ul style="list-style-type: none"> <li>▶ Incremental    the control number must be one greater than the last number</li> <li>▶ Chronological the control number must be greater than the last number</li> </ul>
Last Used Control Number	<p>Specifies a value that is used to sequence check the next transaction set control number or message reference. This value is replaced with the sequence number of the last message received. This box is initially set to zero.</p> <p><b>Note</b> This box is inactive if Sequence Checking is NONE.</p>
Duplicate Documents	<p>Indicates whether the system will check for duplicate message names.</p>
Skip Compliance Check	<p>Indicates whether you want the system to compliance check the messages for this relationship.</p>

<b>(Contd) Part</b>	<b>Function</b>
Generate Acknowledgements	<p>Instructs the system to generate a functional acknowledgement to this trading partner when you receive the message defined in this relationship. The default value for this box is No (do not generate an acknowledgement).</p> <ul style="list-style-type: none"> <li>▶ No do not generate acknowledgements</li> <li>▶ Yes - No Error Detail generate acknowledgements without error detail</li> <li>▶ Yes - With Error Detail generate acknowledgements with error detail</li> </ul> <p><b>Note</b> This entire box is inactive if the message in this relationship is an acknowledgement.</p>
Test Indicator	<p>Specifies whether you want the system to treat the messages that you receive from this trading partner as test or production.</p>
Acknowledgement Processing	<p>Indicates whether acknowledgement reconciliation will occur during the inbound break session (<b>Immediate</b>) or during its scheduled interval (<b>Deferred</b>). The default is <b>Deferred</b>.</p>

## Inbound Translation Object Dialog Box

---

**Introduction** The Inbound Translation Objects dialog box is used to specify which translation objects are used to process the data defined by this relationship.

This table lists the inbound translation levels (hierarchically, from the lowest level up).

<b>Part</b>	<b>Function</b>
Document	Validate the message against the specified translation object to verify if the message is compliant with the standard, and translate from the message format to print or application format.
Transaction	Remove the enveloping around a single message.
Group	Remove the enveloping around a set of related messages (the messages do not have to be the same type).
Interchange	Remove the enveloping around groups that are destined for the same trading partner.

---

**Diagram** This diagram illustrates the Inbound Translation Object dialog box with the Advanced options appended.

- Select Translation Objects:** Includes dropdown menus for 'Turn Around', 'Export File', and 'Print', each with an 'Auto' checkbox.
- Export File Name:** A text input field.
- Export to Mailbox:** Contains a checked 'Export to Mailbox' checkbox, an unchecked 'Use Partner Default Mailbox and E-mail Address' checkbox, a 'Recipient Mailbox' dropdown with a 'New Mailbox' button, a 'Recipient E-mail Address' text field with an 'Edit Mailbox' button, and a 'Content Type/SubType' text field.
- Application ID:** A text input field.
- Application Alias Value:** A text input field.
- Additional Translation Objects:** Includes dropdown menus for 'Import', 'Data Entry', 'Transaction', and 'Acknowledge'.

On the right side of the dialog, there are buttons for 'Save', 'Exit', '<< Advanced', and 'Help'.

## Parts and functions

This table lists the parts of the Inbound Translation Object dialog box and their functions.

Part	Function
Turn Around/ Auto	<p>Displays all of the turnaround message options. When a message is received, the turnaround message created is the natural response message that contains as many elements from the received message as possible.</p> <p><b>Note</b> Click the Auto check box if you want the defined turnaround process to be automatic. If the Auto box is deselected, the received message will remain in the In Documents until it is selected for processing.</p>
Export File/ Auto	<p>Displays all registered Export translation objects relative to the Standard, Version, Transaction Set and Release defined by this relationship. This allows you to specify that when a message is received, it is exported into an output file.</p> <p><b>Notes</b></p> <ul style="list-style-type: none"> <li>▶ Click the Auto check box if you want the export file created automatically upon receipt of the message. If the Auto box is deselected, the received message will remain in the In Documents until it is selected for processing.</li> <li>▶ If the Export File Name is defined for this relationship, each message is exported individually to a unique file. If you use formatting characters in the file name, the message key changes for each message that is exported, the Process ID stays the same (for all messages exported from the same interchange), and the unique ID changes.</li> </ul> <p><b>Reference</b> See <i>Export File Name</i> on page 5 - 16 for more information on these values.</p>
Print	<p>Displays all of the print translation objects registered with the system for the Standard, Version, Transaction Set, and Release defined by the relationship. The selected translation object is used to print messages received from this partner.</p>

<b>(Contd) Part</b>	<b>Function</b>
Export File Name	<p>Specifies the name of the file to be created or appended to as a result of performing an export operation. This file name can contain a mix of regular characters and formatting characters that are replaced by the translator with the runtime value they represent.</p> <p><b>Formatting characters supported</b></p> <ul style="list-style-type: none"> <li>%y (two-digit year)</li> <li>%Y (four-digit year)</li> <li>%m (abbreviated month name)</li> <li>%M (month as a decimal number)</li> <li>%d (abbreviated weekday name)</li> <li>%D (day of the month as a decimal number)</li> <li>%H (hour in 24-hour format)</li> <li>%N (minutes)</li> <li>%S (seconds)</li> <li>%K (message key)</li> <li>%P (process identifier)</li> <li>%U (unique number derived using the current time, export filename, process identifier, and the rand() function)</li> </ul> <p><b>Note</b></p> <p>The runtime file name is generated once per export.</p> <p><b>Example</b></p> <p>This is an example of a runtime file name using formatting characters:</p> <pre>d:\GENSRVNT\exports\dockey%Kprocid%Puniqueid%U.dat</pre>
<b>Save</b>	Saves the modified information.
<b>Exit</b>	Exits the Inbound Translation Object dialog box.
<b>Advanced</b>	Toggles the display of the advanced options.
<b>Help</b>	Displays context-sensitive help information.

<b>(Contd) Part</b>	<b>Function</b>
Export to Mailbox	<p>Checking this box invokes the "Export to Mailbox" function, which allows the output of an inbound translation to be delivered back to the Mailbox Server Manager. This allows the Mailbox Server Manager to act as a message broker to be responsible for delivering the data to its final destination.</p> <p><b>Note</b></p> <p>If you specified the Export File Name, it is still valid and will become the Attachment Filename. Formatting characters are still valid for the filename and could cause multiple attachments to be created if document key is used. For example, if the following filename is used  “d:\gensrvnt\exports\dockey%Kprocid%Puniqueid%U.dat,”  this causes a new attachment to be created for each document since the document key creates a unique name for each document processed.</p>
Use Partner Default Mailbox and E-Mail Address	<p>Checking this box specifies that the output of the inbound translation is exported to the default mailbox and E-mail address configured for this partner.</p>
Recipient Mailbox	<p>Contains a list of mailboxes so you can select the mailbox to which the output of an inbound translation will be delivered.</p>
<b>New Mailbox</b>	<p>Displays the Create New Mailbox wizard, which allows you to create a new mailbox.</p> <p><b>Reference</b></p> <p>See the <i>IBM® Sterling Gentran:Server® for Microsoft Windows Communications User Guide</i> for more information.</p>
Recipient E-mail Address	<p>Contains the E-mail address to which the output of an inbound translation will be delivered.</p>
<b>Edit Mailbox</b>	<p>Displays the Create New Mailbox wizard, which allows you to edit the mailbox.</p> <p><b>Reference</b></p> <p>See the <i>IBM® Sterling Gentran:Server® for Microsoft Windows Communications User Guide</i> for more information.</p>

<b>(Contd) Part</b>	<b>Function</b>
Content Type/ SubType	<p>Contains the content type/sub type of the message containing the output of the inbound translation.</p> <p><b>Reference</b> See the <i>IBM® Sterling Gentran:Server® for Microsoft Windows Communications User Guide</i> for more information.</p>
Application ID	<p>Specifies the application identifier that indicates the destination of the messages.</p> <p><b>Note</b> This value is not used for inbound.</p>
Application Alias Value	<p>Contains (typically) the transaction set ID from the relationship.</p> <p><b>Note</b> This value is used during the break process to identify a relationship, but it is only used if the 5-key lookup fails (sender ID, agency, version, test/production flag, and transaction set ID).</p>
Import	Not used for NCPDP.
Data Entry	Not used for NCPDP.
Transaction	Not used for NCPDP.

<b>(Contd) Part</b>	<b>Function</b>
Acknowledge	<p>Contains other translation objects associated with the relationship, giving you the capability to change the system behavior at the message translation level. This allows you to use translation objects that are as partner-specific as required and/or perform as many functions as required.</p> <p><b>Note</b> You will select a translation object from the Acknowledge list if you have created a specific translation object for this relationship and if you want to change the way the system behaves for this partner relationship.</p> <p>When the system reconciles an acknowledgement, it maps the acknowledgement to an internal file and then processes it. If you need the system to process acknowledgements differently, you should select an additional translation object from the Acknowledge list.</p> <p>If the message is an acknowledgement and you choose an additional Acknowledge translation object, the system will use the additional translation object in place of the export translation object for acknowledgement reconciliation.</p>

## Inbound Group Select Dialog Box

### Introduction

The Inbound Group Select dialog box is used to select an existing functional group definition to be associated with this relationship. It can also be used to initiate the definition of a new functional group or to modify or delete an existing definition. The groups available to you are determined by the version you selected on the Inbound Relationship dialog.

### Note

Functional groups are optional for NCPDP.

### Diagram

This diagram illustrates the Inbound Group Select dialog box.

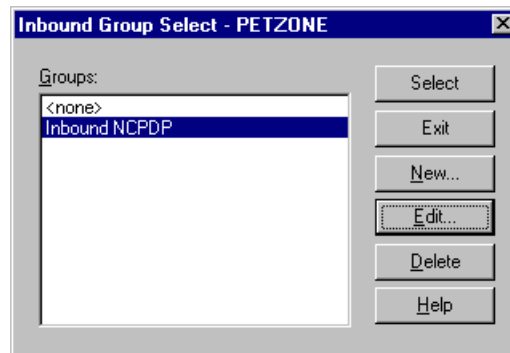

### Parts and functions

This table lists the parts of the Inbound Group Select dialog box and their functions.

Part	Function
Groups	Displays all of the functional group definitions that are established for this trading partner.
Select	Selects the indicated functional group to be used with this relationship.  <b>Note</b> Select <none> if the standard you are using does not require groups and you do not want to use one.
Exit	Exits the Inbound Group Select dialog box.
New	Displays the Inbound Group Entry Dialog Box, which allows you to create a new group.
Edit	Displays the Inbound Group Entry Dialog Box, which allows you to edit the selected group.

<b>(Contd)Part</b>	<b>Function</b>
<b>Delete</b>	Removes the selected group from the system.
<b>Help</b>	Displays context-sensitive help information.

---

## Inbound Group Entry Dialog Box

**Introduction** The Inbound Group Entry dialog box is used to specify a functional group definition.

**Diagram** This diagram illustrates the Inbound Group Entry dialog box with the Advanced options appended.

**Parts and functions** This table lists the parts of the Inbound Group Entry dialog box and their functions.

Part	Function
Description	Contains the name of the functional group description.
Standard	Displays the standard the system is using for this relationship definition.
Version	Displays the version of the standard the system is using for this relationship.

<b>(Contd) Part</b>	<b>Function</b>
Functional Group ID	<p>Defines the identification of the functional group specified. These identification boxes are defined by the appropriate standard group to categorize messages. The standard defines which functional group ID should be used with each message type. This is a mandatory box.</p> <p><b>Example</b> PO</p>
<b>Save</b>	Saves the modified information.
<b>Exit</b>	Exits the Inbound Group Entry dialog box.
<b>Advanced</b>	Toggles the display of the advanced options.
<b>Help</b>	Displays context-sensitive help information.
Sequence Checking	<p>Specifies whether inbound sequence checking is used and whether the type of sequence checking is incremental or chronological. You can also indicate that the system must check for duplicate control numbers.</p> <p>None            sequence checking will not be used</p> <p>Duplicate      check for duplicate control numbers</p> <p>Incremental    the control number must be one greater than the last number</p> <p>Chronological the control number must be greater than the last number</p> <p><b>Note</b> If the system detects duplicate control numbers or detects incremental or chronological control numbers that are out of sequence, those messages are stored in the ?In Documents.</p>
Last Used Group Control Number	Specifies a value that the system will use to sequence check the group control number. The number is replaced by the group control number that the system receives. This value is initially set to zero.

<b>(Contd) Part</b>	<b>Function</b>
Acknowledge Group	<p>Instructs the system to send a functional acknowledgement to this trading partner when you receive the group defined in this relationship. The default value for this box is deselected (do not expect an acknowledgement).</p> <p><b>Note</b> This check box is inactive if the message is an acknowledgement.</p>
Ack Translation Set ID	<p>Contains the acknowledgement that you want generated for this group.</p> <p><b>Example</b> Receipt</p>
Group Transl. Obj.	Not used for NCPDP.
Acknowledge Transl. Obj.	Not used for NCPDP.

## Inbound Interchange Select Dialog Box

**Introduction** The Inbound Interchange Select dialog box is used to select an existing interchange definition to be associated with this relationship. You can also use it to initiate the definition of a new interchange or to modify or delete an existing definition. The interchanges available to you are determined by the version you selected on the Inbound Relationships dialog. Interchanges are optional for NCPDP.

**Diagram** This diagram illustrates the Inbound Interchange Select dialog box.

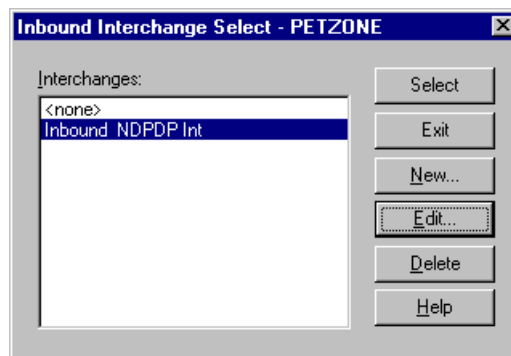

**Parts and functions** This table lists the parts of the Inbound Interchange Select dialog box and their functions.

Part	Function
Interchanges	Displays all of the Interchange definitions that have been established for this trading partner.
<b>Select</b>	Selects the indicated interchange to be used with this relationship.  <b>Note</b> Select <none> if the standard you are using does not require interchanges and you do not want to use one.
<b>Exit</b>	Exits the Inbound Interchange Select dialog box.
<b>New</b>	Displays the Inbound Interchange Entry Dialog Box, which allows you to create a new interchange.
<b>Edit</b>	Displays the Inbound Interchange Entry Dialog Box, which allows you to edit the selected interchange.

<b>(Contd)Part</b>	<b>Function</b>
<b>Delete</b>	Removes the selected interchange from the system.
<b>Help</b>	Displays context-sensitive help information.

---

## Inbound Interchange Entry Dialog Box

**Introduction** The Inbound Interchange Entry dialog box is used to specify a new interchange definition.

**Diagram** This diagram illustrates the Inbound Interchange Entry dialog box with the Advanced options appended.

**Parts and functions** This table lists the parts of the Inbound Interchange Entry dialog box and their functions.

Part	Function
Description	Contains the name of the interchange description.
Standard	Displays the standard the system is using for this relationship definition.
Version	Displays the version of the standard the system is using for this relationship.

<b>(Contd) Part</b>	<b>Function</b>
Interchange ID	<p>Defines the type of interchange you specified. The standard defines which interchange ID should be used with each standard. This is a mandatory box.</p> <p><b>Example</b> NCPDP</p>
<b>Save</b>	Saves the modified information.
<b>Exit</b>	Exits the Inbound Interchange Entry dialog box.
<b>Advanced</b>	Toggles the display of the advanced options.
<b>Help</b>	Displays context-sensitive help information.
Sequence Checking	<p>Specifies whether or not the system will use sequence checking and whether the sequence checking is incremental or chronological. You can also indicate that the system must check for duplicate control numbers.</p> <p>None            sequence checking will not be used  Duplicate        check for duplicate control numbers  Incremental     the control number must be one greater than the last number  Chronological   the control number must be greater than the last number</p> <p><b>Note</b>  If the system detects duplicate control numbers or detects incremental or chronological control numbers that are out of sequence, those messages are stored in the ?In Documents.</p>
Last Used Control Number	<p>Specifies a value that is used to sequence check the next interchange control number. The number is replaced by the control number on the last interchange received. This box is initially set to zero.</p> <p><b>Note</b>  This box is inactive if Sequence Checking is NONE.</p>
Acknowledge Interchange	<p>Instructs the system to send a functional acknowledgement to this trading partner when you receive the interchange set defined in this relationship. The default value for this box is deselected (do not expect an acknowledgement).</p>

<b>(Contd) Part</b>	<b>Function</b>
Ack Translation Set ID	Specifies the acknowledgement that you want the system to generate for this interchange.  <b>Example</b> NCPDP
Interchange Transl. Obj.	Not used for NCPDP.
Acknowledge Transl. Obj.	Not used for NCPDP.

---

## Outbound Relationship Dialog Box

### Introduction

Outbound relationships define the parameters needed to send a message to a trading partner. The Outbound Relationship dialog box controls other subordinate dialogs which allow you to define everything that is necessary to establish the relationship.

You are required to specify exactly which message the system sends. You must also specify which translation objects are used to define the data entry formatting, import rules, or printing requirements. In addition, for NCPDP you need to define the specific enveloping requirements that you agreed on with your trading partner.

### Diagram

This diagram illustrates the Outbound Relationship dialog box with the Advanced options appended.

### Parts and functions

This table lists the parts of the Outbound Relationship dialog box and their functions.

Part	Function
Relationship Description	Indicates the relationship description.

<b>(Contd) Part</b>	<b>Function</b>
Standard	<p>Specifies the standard to be used in this relationship.</p> <p><b>Note</b> Only standards for which you have existing translation objects are displayed. This box cannot be changed for an existing relationship. Selection of this box is mandatory.</p> <p><b>Valid values</b></p> <ul style="list-style-type: none"> <li>▶ A - TRADACOMS</li> <li>▶ B - OTHER</li> <li>▶ C - CII</li> <li>▶ D - NCPDP</li> <li>▶ E - EDIFACT</li> <li>▶ M - OTHER</li> <li>▶ O - ODETTE</li> <li>▶ R - ROSETTANET</li> <li>▶ T - TDCC</li> <li>▶ U - UCS</li> <li>▶ V - VDA</li> </ul>
Version	<p>Specifies the standard version to be used in this relationship.</p> <p><b>Note</b> Only versions of the selected standard for which you have existing translation objects are displayed. If this box is changed for an existing relationship, all of the information defined below it is cleared and must be reselected. Selection of this box is mandatory.</p>
Transaction Set	<p>Specifies the message to be used in this relationship.</p> <p><b>Note</b> Only transaction sets for the selected version (for which you have existing translation objects) are displayed. If this box is changed for an existing relationship, all of the information defined below it is cleared and must be reselected. Selection of this box is mandatory.</p>

<b>(Contd) Part</b>	<b>Function</b>
Release	<p>Specifies the release number to be used in this relationship.</p> <p><b>Note</b> Only releases for the selected message for which you have existing translation objects are displayed. This box is currently only used for messages defined in the TRADACOMS standard. Selection of this box is mandatory for all TRADACOMS messages.</p>
<b>Groups</b>	Accesses the Outbound Group Select Dialog Box.
<b>Interchanges</b>	Accesses the Outbound Interchange Select Dialog Box.
<b>Save</b>	Saves the modified information.
<b>Exit</b>	Exits the Outbound Relationship dialog box.
<b>New</b>	Accesses the New Outbound Relationship dialog box, which allows you to create a new relationship.
<b>Delete</b>	Removes the specified outbound relationship from the system.
<b>Translation</b>	Accesses the Outbound Translation Object Dialog Box.
<b>Envelope</b>	<p>Accesses one of the Outbound Envelope dialog boxes below, depending on which version you specified.</p> <ul style="list-style-type: none"> <li>▶ Outbound UNH Envelope</li> <li>▶ Outbound MHD Envelope</li> <li>▶ Outbound ST Envelope</li> <li>▶ Outbound Generic Envelope</li> </ul> <p><b>Reference</b> Refer to the Partner Editor online help for specific information about the relationship-level envelope dialog boxes.</p>
<b>Advanced</b>	Toggles the display of the advanced options.
<b>Help</b>	Displays context-sensitive help information.
Last Used Control Number	<p>Specifies a value that is used to generate the next transaction set control number or message reference. The number that is generated will always be one more than the number in this box. Initially, this box is set to zero.</p>

<b>(Contd) Part</b>	<b>Function</b>
Expect Acknowledgement	Instructs the system to expect a functional acknowledgement to be received from this trading partner as a result of your partner receiving the message defined in this relationship. The default value for this box is deselected (do not expect an acknowledgement).
Hours Overdue	<p>Defines how many hours must elapse before an expected functional acknowledgement is considered overdue. This box is only valid if the Expect Acknowledgement box is selected. The default value for this box is "48," indicating that the acknowledgement is considered overdue in two days. If you enter a value of zero in this box, the acknowledgement is immediately considered overdue.</p> <p><b>Note</b> This box is inactive if Expect Acknowledgement is deselected.</p>
Duplicate Documents	<p>Instructs the system to check for duplicate message names.</p> <p><b>Note</b> This function checks for duplicate messages when messages are imported manually into the Workspace. Duplicate messages remain in the Workspace until they are deleted. If you try to move or post a duplicate message, a warning message is displayed.</p>
Test Indicator	Defines whether this relationship definition is in test or production status. The default value is production.

## Outbound Translation Object Dialog Box

**Introduction** The Outbound Translation Objects dialog box is used to specify which translation objects are used to process the data defined by this relationship.

This table lists the outbound translation levels (hierarchically, starting with the lowest level).

Part	Function
Document	Translate from import format or data entry to EDI.
Transaction	Build the enveloping around a single message.
Group	Build the enveloping around a set of related messages (the messages do not have to be the same type).
Interchange	Build the enveloping around groups that are destined for the same trading partner.

**Diagram** This diagram illustrates the Outbound Translation Object dialog box with the Advanced options appended.

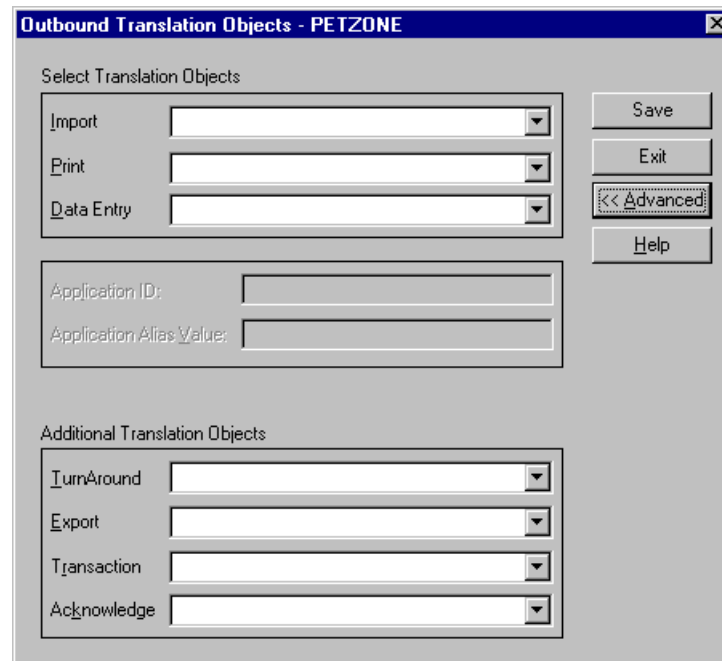

## Parts and functions

This table lists the parts of the Outbound Translation Object dialog box and their functions.

<b>Part</b>	<b>Function</b>
Import	Displays all of the import translation objects that are in the system for the Standard, Version, Transaction Set, and Release defined by the relationship.
Print	Displays all of the print translation objects that are in the system for the Standard, Version, Transaction Set, and Release defined by the relationship. The selected translation object is used to print messages sent to this partner.
Data Entry	Displays all of the screen entry translation objects that are in the system for the Standard, Version, Transaction Set, and Release defined by the relationship.
<b>Save</b>	Saves the modified information.
<b>Exit</b>	Exits the Outbound Translation Object dialog box.
<b>Advanced</b>	Toggles the display of the advanced options.
<b>Help</b>	Displays context-sensitive help information.
Application ID	Defines the application identifier that indicates the destination of the messages.  <b>Note</b> This value is used only if the system import process uses a 3-key lookup.
Application Alias Value	Defines criteria for this relationship definition, which is used instead of another relationship definition, during the application import function.  <b>Notes</b> <ul style="list-style-type: none"> <li>▶ This box will only be used if you receive translation objects that are defined to use the Application Alias Value.</li> <li>▶ This value is used only if the system import process uses a 3-key lookup.</li> </ul>
TurnAround	Not used for NCPDP.
Export	Not used for NCPDP.

<b>(Contd) Part</b>	<b>Function</b>
Transaction	<p>Contains other translation objects associated with the relationship, which gives you the capability to change the system behavior at the message translation level. This allows you to use translation objects that are as partner-specific as required and/or perform as many functions as required.</p> <p>You select a translation object from the Transaction list if you have created a specific Transaction Build translation object for this relationship and if you want to change the way the system behaves for this partner relationship.</p>
Acknowledge	Not used for NCPDP.

---

## Outbound Group Select Dialog Box

**Introduction** The Outbound Group Select dialog box is used to select an existing functional group definition to be associated with this relationship. You can also use it to initiate the definition of a new functional group or to modify or delete an existing definition. The groups that are available to you are determined by the version you selected on the Outbound Relationship dialog box.

Functional groups are not specified for NCPDP.

**Diagram** This diagram illustrates the Outbound Group Select dialog box.

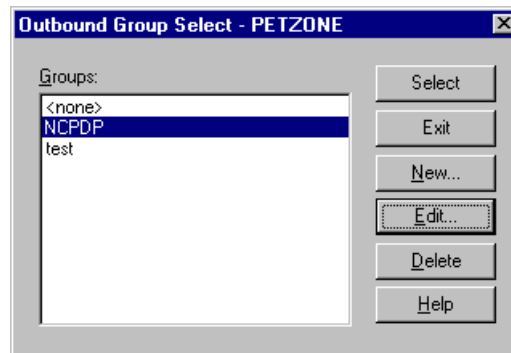

**Parts and functions** This table lists the parts of the Outbound Group Select dialog box and their functions.

Part	Function
Groups	Displays all of the functional group definitions that have been established for this trading partner.
Select	Selects the indicated functional group as the one the system uses for this relationship.
Exit	Exits the Outbound Group Select dialog box.
New	Displays the Outbound Group Entry Dialog Box, which allows you to create a new group.
Edit	Displays the Outbound Group Entry Dialog Box, which allows you to edit the selected group.
Delete	Removes the selected group from the system.
Help	Displays context-sensitive help information.

## Outbound Group Entry Dialog Box

**Introduction** The Outbound Group Entry dialog box is used to specify a new functional group definition.

**Diagram** This diagram illustrates the Outbound Group Entry dialog box with the Advanced options appended.

**Parts and functions** This table lists the parts of the Outbound Group Entry dialog box and their functions.

Part	Function
Description	Contains the name of the functional group description.
Standard	Displays the standard the system is using for this relationship definition.
Version	Displays the version of the standard the system is using for this relationship.

<b>(Contd) Part</b>	<b>Function</b>
Functional Group ID	<p>Defines the identification of the functional group being specified. These identification boxes are defined by each appropriate standards group to group like messages. The standard defines which functional group ID should be used with each message type. This is a mandatory box.</p> <p><b>Example</b> PO</p>
<b>Save</b>	Saves the modified information.
<b>Exit</b>	Exits the Outbound Group Entry dialog box.
<b>Envelope</b>	<p>Accesses one of the Outbound Functional Group Envelope dialog boxes below, depending on which version you specified on the Outbound Relationship Dialog Box.</p> <ul style="list-style-type: none"> <li>▶ Outbound GS Functional Group</li> <li>▶ Outbound UNG Functional Group</li> <li>▶ Outbound BAT Functional Group</li> </ul> <p><b>Note</b> This button is inactive for NCPDP partner relationships.</p> <p><b>Reference</b> Refer to the Partner Editor online help for specific information about the envelope dialog boxes.</p>
<b>Advanced</b>	Toggles the display of the advanced options.
<b>Help</b>	Displays context-sensitive help information.
Last Used Group Control Number	<p>Specifies a value that is used to generate the next interchange control number. The number that is generated will always be one more than the number in this box. This box will initially be set to zero.</p> <p><b>Note</b> To ensure that functional acknowledgements work correctly you must define a unique control number for each group relationship that exists for the same partner relationship.</p>
Expect Acknowledgement	<p>Instructs the system to expect a functional acknowledgement to be received from this trading partner as a result of your partner receiving the group defined in this relationship. The default value for this box is deselected (do not expect an acknowledgement).</p>

<b>(Contd) Part</b>	<b>Function</b>
Hours Overdue	<p>Defines how many hours must elapse before an expected functional acknowledgement is considered overdue. This box is only valid if the Expect Acknowledgement box is selected. The default value for this box is “48,” indicating that the acknowledgement is considered overdue in two days. If you enter a value of “0” (zero) in this box, the acknowledgement is immediately considered overdue.</p> <p><b>Note</b> This box is inactive if Expect Acknowledgement is deselected.</p>
Sequence From Group	<p>Indicates whether the transaction set control number options for this group setup should be controlled at the group level. If this box is deselected, then the following boxes are inactive .</p>
Last Used Control Number	<p>Specifies a value that is used to generate the next transaction set control number for the sets defined within this functional group. The number that is generated will always be one more than the number in this box. This box will initially be set to zero.</p> <p><b>Note</b> This box is inactive if Sequence From Group is deselected.</p>
Format	<p>Specifies the format of the transaction set control number that is generated.</p> <p>Normal The number is generated by incrementing the last used control number. The length of the number is defined by the standard.</p> <p>6/3 The number is a composite of two numbers. The first six digits are the last six digits of the functional group control number. The last three digits are a counter beginning at “1” within the functional group. Use this format only as instructed by your trading partner.</p> <p>5/4 The number is a composite of two numbers. The first five digits are the last five digits of the functional group control number. The last four digits are a counter beginning at “1” within the functional group. This is the normal TDCC numbering convention. It is used by the Motor, Rail, and Ocean transportation industries.</p>

<b>(Contd) Part</b>	<b>Function</b>
Format (contd)	<p>5/3      The number is a composite of two numbers. The first five digits are the last five digits of the functional group control number. The last three digits are a counter beginning at “1” within the functional group. This is the normal UCS convention, which is used by the Grocery and Warehousing industries.</p> <p><b>Note</b> This box is inactive if Sequence From Group is deselected.</p>
Group Transl. Obj.	<p>Contains a partner-specific Group Build Map translation object if this trading partner group deviates from the normal system behavior. You will select a translation object from this list if you want the system to perform partner-specific grouping.</p> <p><b>Warning</b> We strongly recommend that you do not change the translation objects in the Group Transl. Obj. and Acknowledge Transl. Obj. lists, unless you have a specific reason for doing so.</p>
Acknowledge Transl. Obj.	Not used for NCPDP.

## Outbound Interchange Select Dialog Box

**Introduction** The Outbound Interchange Select dialog box is used to select an existing interchange definition to be associated with this relationship. It can also be used to initiate the definition of a new interchange, or to modify or delete an existing definition. The interchanges available to you are determined by the version you selected on the Outbound Relationship dialog box. Interchanges are required for NCPDP.

### Note

All outbound document relationships that are configured to use the same interchange definition will be placed into the same interchange during the build process.

**Diagram** This diagram illustrates the Outbound Interchange Select dialog box.

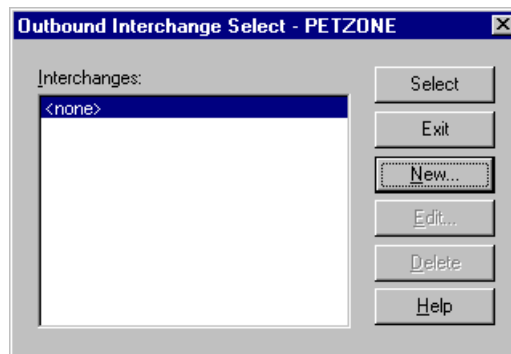

### Parts and functions

This table lists the parts of the Outbound Interchange Select dialog box and their functions.

Part	Function
Interchanges	Displays all of the interchange definitions that have been established for this trading partner.
<b>Select</b>	Selects the indicated interchange to be used with this relationship.  <b>Note</b> Select <none> if the standard you are using does not require interchanges and you do not want to use one.
<b>Exit</b>	Exits the Inbound Interchange Select dialog box.

<b>(Contd) Part</b>	<b>Function</b>
<b>New</b>	Displays the Outbound Interchange Entry Dialog Box, which allows you to create a new interchange.
<b>Edit</b>	Displays the Outbound Interchange Entry Dialog Box, which allows you to edit the selected interchange.
<b>Delete</b>	Removes the selected interchange from the system.
<b>Help</b>	Displays context-sensitive help information.

---

## Outbound Interchange Entry Dialog Box

**Introduction** The Outbound Interchange Entry dialog box is used to specify a new interchange definition.

**Diagram** This diagram illustrates the Outbound Interchange Entry dialog box with the Advanced options appended.

**Parts and functions** This table lists the parts of the Outbound Interchange Entry dialog box and their functions.

Part	Function
Description	Contains the name of the interchange description.
Standard	Displays the standard the system is using for this relationship definition.

<b>(Contd) Part</b>	<b>Function</b>
Version	Displays the version of the standard the system is using for this relationship.
Interchange ID	<p>Defines the type of interchange you specified. The standard defines which interchange ID should be used with each standard. This is a mandatory box.</p> <p><b>Example</b> NCPDP</p>
<b>Save</b>	Saves the modified information.
<b>Exit</b>	Exits the Outbound Interchange Entry dialog box.
<b>Advanced</b>	Toggles the display of the advanced options.
<b>Envelope</b>	<p>Accesses one of the Outbound Interchange Envelope dialog boxes below, depending on which version you specified on the Outbound Relationship Dialog Box.</p> <ul style="list-style-type: none"> <li>▶ Outbound ISA Envelope</li> <li>▶ Outbound ICS Envelope</li> <li>▶ Outbound BG Envelope</li> <li>▶ Outbound UNB Envelope</li> <li>▶ Outbound UNA Envelope</li> <li>▶ Outbound STX Envelope</li> <li>▶ Outbound VDA Envelope</li> <li>▶ Outbound NCPDP Envelope</li> </ul> <p><b>Reference</b> See <i>Outbound NCPDP Envelope Dialog Box</i> on page 5 - 48 for more information.</p>
<b>Help</b>	Displays context-sensitive help information.
Use the default Mailbox and E-mail Address	Indicates that the system will use the default Mailbox and E-mail address specified on the Partner Definition (New/Edit) Dialog Box when sending this interchange.
Mailbox	<p>Specifies a mailbox to use to identify this partner for NCPDP relationships.</p> <p><b>Reference</b> See the <i>IBM® Sterling Gentran:Server® for Microsoft Windows Communications User Guide</i> for more information.</p>

<b>(Contd) Part</b>	<b>Function</b>
E-mail Address	<p>Specifies the destination mailbox for this interchange.</p> <p><b>Reference</b> See the <i>IBM® Sterling Gentran:Server® for Microsoft Windows Communications User Guide</i> for more information.</p>
<b>New Mailbox</b>	<p>Displays the Create New Mailbox wizard, which allows you to create a new mailbox.</p> <p><b>Reference</b> See the <i>IBM® Sterling Gentran:Server® for Microsoft Windows Communications User Guide</i> for more information.</p>
<b>Edit Mailbox</b>	<p>Displays the Mailbox Properties dialog box, which allows you to edit the mailbox.</p> <p><b>Reference</b> See the <i>IBM® Sterling Gentran:Server® for Microsoft Windows Communications User Guide</i> for more information.</p>
Content Type	<p>Defines the content type and subcontent type of the interchange.</p>
Set Max Number of Documents per Interchange	<p>Instructs the system to only allow the specified maximum number of messages per interchange for this relationship.</p>
Max Number of Documents per Interchange	<p>Specifies the maximum number of messages allowed per interchange for this relationship.</p>
Last Used Control Number	<p>Specifies a value that is used to generate the next interchange control number. The number that is generated is always one more than the number in this box. Initially, this box is set to zero.</p>
Expect Acknowledgement	<p>Instructs the system to expect a functional acknowledgement to be received from this trading partner as a result of your partner receiving the interchange set defined in this relationship. The default value for this box is deselected (do not expect an acknowledgement).</p>

<b>(Contd) Part</b>	<b>Function</b>
Hours Overdue	<p>Defines how many hours must elapse before an expected functional acknowledgement is considered overdue. This box is only valid if the Expect Acknowledgement box is selected. The default value for this box is “48,” indicating that the acknowledgement is considered overdue in two days. If you enter a value of zero in this box, the acknowledgement is immediately considered overdue.</p> <p><b>Note</b> This box is inactive if Expect Acknowledgement is deselected.</p>
Interchange Transl. Obj.	<p>Allows you to select a partner-specific Interchange Build Map translation object if this trading partner interchange deviates from the normal system behavior. You will select a translation object from this list if you want the system to perform partner-specific interchanging.</p> <p><b>Warning</b> We strongly recommend that you do not change the translation objects in this list, unless you have a specific reason for doing so.</p>
Acknowledge Transl. Obj.	Not used for NCPDP.

## Outbound NCPDP Envelope Dialog Box

### Introduction

The Outbound NCPDP Envelope enables you to specify outbound parameters for the NCPDP standard. The translator uses this information during the build process to generate batch segments.

### Outbound Envelope NCPDP dialog box diagram

This diagram illustrates the Outbound Envelope NCPDP Envelope dialog box.

### Parts and functions

This table lists the parts of the Outbound NCPDP Envelope dialog box and their functions.

Part	Function
Transmission Type	Identifies whether the transmission is a Transaction or Response.
Sender ID	Specifies the sender identifier defined by the processor/switch.
Batch Number	Specifies the number of the batch, which matches the trailer record and is assigned by the sender.
File Type	Specifies whether the file is Production or Test.
Version/Release Number	Specifies the version/release number of the header data.
Receiver ID	Specifies the sender identifier defined by the processor.
Save	Saves the changes and exits the dialog box.
Exit	Exits the dialog box without saving changes.
Help	Accesses context-sensitive online help.

## Procedures

### How to Create a New NCPDP Partner Definition

**Introduction** The partner definition contains the basic information about that partner that the system needs before you define the rest of the partner profile.

**Prerequisite knowledge** Before setting up a new partner definition, you must have the following information.

- The communication profile name you use to communicate with this partner.
- The EDI code for this partner.
- The application code used to identify this partner in the import file. This application code is needed only if the messages are processed using the file Import facility.

**Procedure** Use this procedure to create a new partner definition.

Step	Action
1	From the Start menu, select Programs\Gentran Server\Gentran Server.  <b>System Response</b> The system displays the Sterling Gentran:Server for Microsoft Windows Electronic Commerce Manager.
2	From the Gentran:Server Tools menu, select <b>Partner Editor</b> .  <b>System Response</b> The system displays the Partner Editor Dialog Box.
3	Click <b>New</b> .  <b>System response</b> The system displays the Partner Definition (New/Edit) Dialog Box.
4	In the Profile ID box, type a unique alphanumeric Profile ID for this partner.  <b>Note</b> You may not use special characters.
5	In the Name box, type the partner name.

<b>(Contd) Step</b>	<b>Action</b>
6	In the EDI Code box, type the EDI identifier for this partner.  <b>Note</b> The system uses this identifier during inbound processing, to select the correct partner. This correlates to the Sender ID in the Inbound Interchange.
7	If necessary, in the Application Code box, type an application code to identify this partner.  <b>Note</b> The system uses this identifier during outbound import processing, to select the correct partner.
8	After you enter all the partner definition information, click <b>Save</b> .
9	Click <b>Exit</b> to return to the Partner Editor dialog box.  <b>Note</b> To complete the partner profile you need to define an inbound and outbound relationship for this partner.

---

# How to Create a New NCPDP Inbound Relationship

---

**Introduction** To correctly receive and process information from a trading partner, you must have an appropriate inbound relationship established that defines the parameters needed to receive data files from that partner. Each inbound relationship defines which business messages are received from a partner.

---

**Necessary parameters** You must set up several parameters that are used to create an inbound relationship. These parameters tell the system the following information.

- The type of data which is received.
- The criteria the system uses to validate the information it receives.
- The functional groups and interchanges in which you expect to receive the messages.
- Which receipt acknowledgement translation object should be used.

---

**Translation objects** Each inbound relationship must have one or more associated inbound translation objects. These translation objects determine how the received data is processed. You need to specify which translation objects are used to define the rules for exporting, printing, and creating turnaround messages. At a minimum, one translation object must be available.

**Note**

If this relationship requires a new translation object, you *must* register that translation object with the system before creating the inbound relationship. See “How to Register a New Translation Object” in the *IBM® Sterling Gentran:Server® for Microsoft Windows User Guide* for instructions on how to register translation objects.

---

**Inbound groups and interchanges** For NCPDP, you must define or select an inbound interchange and inbound functional group before the system allows you to complete the setup of an inbound relationship. The inbound functional group defines the format of the functional group and the parameters that should be used to verify it. The inbound interchange defines the format of the interchange and the parameters that should be used to verify it.

**Note**

If you do not want to use an optional functional group or interchange you must still select <none> from the appropriate dialog box to alert the system that you are not using a group.

---

**Before you begin**

Before setting up an inbound relationship, you must know the following information to plan the implementation of this partner:

- The standard that you expect from this trading partner (e.g., NCPDP).
- The standard version that you expect from this trading partner (e.g., 5.1 for NCPDP).
- The code for the message you expect from this trading partner (e.g., Purchase Order Request).
- The type of functional group and interchange the message is wrapped in when it is received from this partner.

**Inbound relationship dialog box**

After you complete your implementation planning for this partner, you can set up the inbound relationship by using the Inbound Relationship dialog box. The Inbound Relationship dialog box controls other subordinate dialog boxes, where you define everything that is necessary to establish the relationship.

**Process of defining an inbound relationship**

The process you use when defining an inbound relationship is explained in the following table.

Stage	Description
1	Create a new inbound relationship.
2	Select at least one inbound translation object.
3	Create and select at least one inbound group to define how the message is received from this partner.
4	Create and select at least one inbound interchange to define how the message is received from this partner.
5	Set up the corresponding outbound relationship to generate the acknowledgements your partner requests.  <b>Reference</b> See <i>How to Create a New NCPDP Outbound Relationship</i> on page 5 - 57 for information on how to establish an outbound relationship.

**Procedure** Use this procedure to create an inbound relationship.

Step	Action
<b>Creating a new inbound relationship</b>	
1	<p>From the Start menu, select Programs\Gentran Server\Gentran Server.</p> <p><b>System Response</b> The system displays the Sterling Gentran:Server for Microsoft Windows Electronic Commerce Manager.</p>
2	<p>From the Gentran:Server Tools menu, select <b>Partner Editor</b>.</p> <p><b>System Response</b> The system displays the Partner Editor Dialog Box.</p>
3	<ul style="list-style-type: none"> <li>▶ Select the partner profile for which you want to create an inbound relationship and</li> <li>▶ click <b>Inbound</b>.</li> </ul> <p><b>System response</b> The system displays the Inbound Relationship Dialog Box.</p> <p><b>Note</b> You must have already created a partner definition for this partner.</p> <p><b>Reference</b> See <i>How to Create a New NCPDP Partner Definition</i> on page 5 - 49 for more information.</p>
4	<p>Click <b>New</b>.</p> <p><b>System response</b> The system displays the New Inbound Relationship dialog box.</p>
5	<p>In the description box, type a unique relationship name.</p>
6	<p>Click <b>Save</b>.</p> <p><b>System response</b> The system creates a new inbound relationship and returns to the Inbound Relationship dialog box.</p>

<b>(Contd) Step</b>	<b>Action</b>
7	<p>From the appropriate drop-down lists on the Inbound Relationship dialog box, select the following:</p> <ul style="list-style-type: none"> <li>▶ Standard (D - NCPDP),</li> <li>▶ Version, and</li> <li>▶ Transaction Set.</li> </ul> <p><b>Note</b> The information required for this dialog box should be provided to you by your trading partner when this partner defines the details of the messages they send you.</p>
8	<p>If you need to define parameters to comply with the processing needs of your partner (e.g., Sequence Checking, Last Used Control, Duplicate Documents, or Generate Acknowledgement), click <b>Advanced</b>.</p> <p><b>System response</b> This extends the Inbound Relationship dialog box.</p>
<b>Selecting an inbound translation object</b>	
1	<p>On the Inbound Relationship dialog box, click <b>Translation</b>.</p> <p><b>System response</b> The system displays the Inbound Translation Object Dialog Box.</p>
2	<p>From the drop-down lists, select the translation objects that are required for this inbound relationship from the lists.</p> <p><b>Note</b> The lists display all the translation objects that are registered in the system that are appropriate for the type of translation object (e.g., Export, Print, etc.) and the message.</p> <p>If there are no translation objects displayed in the drop-down lists, no translation objects of that type are registered for the correct version of the message defined in the relationship.</p>
3	<p>If you selected an Export File translation object and you want to export to a specific file, type the universal naming convention (UNC) name of that file in the Export File Name box.</p>
4	<p>Click <b>Save</b> to save your selections and return to the Inbound Relationship dialog box.</p>

<b>(Contd) Step</b>	<b>Action</b>
<b>Selecting an inbound interchange</b>	
1	<p>On the Inbound Relationship dialog box, click <b>Interchanges</b> to display a list of existing interchanges.</p> <p><b>System response</b> The system displays the Inbound Interchange Select Dialog Box.</p>
2	<p>Is the required interchange in the Interchanges list?</p> <ul style="list-style-type: none"> <li>▶ If <i>yes</i>, select the interchange and click <b>Select</b>. Continue with the <i>Finalizing the inbound relationship</i> section of this table.</li> </ul> <p><b>System response</b> This action selects the highlighted interchange and returns you to the Inbound Relationship dialog box.</p> <ul style="list-style-type: none"> <li>▶ If <i>no</i>, continue with the next step to create the interchange.</li> </ul>
3	<p>On the Inbound Interchange Select dialog box, click <b>New</b>.</p> <p><b>System response</b> The system displays the Inbound Interchange Entry Dialog Box.</p>
4	<p>In the Description box, type the interchange description.</p>
5	<p>In the Interchange ID box, type the identification of the interchange you are specifying.</p> <p><b>Note</b> Your standards group defines which interchange ID should be used for each type of message.</p>
6	<p>Click <b>Advanced</b> to display the full list of interchange setup options.</p> <p><b>System response</b> This extends the Inbound Interchange Entry dialog box.</p>
7	<p>From the Acknowledge Transl.Obj. list, select the appropriate receipt acknowledgement map and click <b>Save</b>.</p> <p><b>System response</b> The system stores the information and return to the Inbound Interchange Select dialog box.</p>

<b>(Contd) Step</b>	<b>Action</b>
8	<ul style="list-style-type: none"> <li>▶ Highlight the new interchange and</li> <li>▶ click <b>Select</b>.</li> </ul> <p><b>System response</b> Selects the interchange and returns to the Inbound Relationship dialog box.</p>
<b>Finalizing the inbound relationship</b>	
1	On the Inbound Relationship dialog box, click <b>Save</b> to save the inbound relationship.
2	Click <b>Exit</b> to return to the Partner Editor dialog box.

# How to Create a New NCPDP Outbound Relationship

---

**Introduction** To correctly send information to a trading partner, you need to define an outbound relationship. Outbound relationships define the parameters needed to send a data file to a trading partner. Each outbound relationship defines the format of a single business message, and how that business message is formatted and sent to the specified trading partner.

---

**Necessary parameters** You must set up several parameters that are used to create an outbound relationship. These parameters tell the system the following information:

- How to create the required message.
- The criteria that the system uses to validate the information entered.
- How to create the interchange envelope in preparation for sending.

---

**Translation objects** Each outbound relationship must have one or more associated outbound translation objects. These translation objects determine how the sent data is formatted. You need to specify which translation objects are used to define the rules for screen entry or file import. At a minimum, one translation object must be available.

### Note

If this relationship requires a new translation object, you *must* register that translation object with the system before creating the outbound relationship. See “How to Register a New Translation Object” in the *IBM® Sterling Gentran:Server® for Microsoft Windows User Guide* for instructions on how to register translation objects.

---

**Outbound groups and interchanges** For NCPDP, you must define or select an outbound interchange and outbound functional group before the system allows you to complete the setup of an outbound relationship. The outbound functional group defines the format of the functional group and the parameters that should be used to verify it. The outbound interchange defines the format of the interchange and the parameters that should be used to verify it.

### Note

If you do not want to use an optional functional group or interchange you must still select <none> from the appropriate dialog box to alert the system that you are not using a group.

---

**Before you begin**

Before setting up an outbound relationship, you must know the following information to plan the implementation of this partner:

- The standard that you expect from this trading partner (e.g., NCPDP).
- The standard version that you expect from this trading partner (e.g., 5.1 for NCPDP).
- The code for the message you expect from this trading partner (e.g., Purchase Order Request).
- The type of functional group and interchange the message is wrapped in when it is sent to this partner.

**Outbound relationship dialog box**

After you complete your implementation planning for this partner, you can set up the outbound relationship by using the Outbound Relationship dialog box. The Outbound Relationship dialog box controls other subordinate dialog boxes, where you define everything that is necessary to establish the relationship.

**Process of defining an outbound relationship**

The process you use when defining an outbound relationship is explained in the following table.

Stage	Description
1	Create a new outbound relationship.
2	Select at least one outbound translation object.
3	Create and select at least one outbound interchange to define how the message is received from this partner.
4	If you are using the NCPDP standard, complete the Outbound NCPDP Envelope Dialog Box at the interchange level.
5	If you have not done so already, set up the corresponding inbound relationship to receive the acknowledgements you expect from your partner.  <b>Reference</b> See <i>How to Create a New NCPDP Inbound Relationship</i> on page 5 - 51 for information on how to establish an inbound relationship.

**Procedure** Use this procedure to create an outbound relationship.

Step	Action
<b>Creating a new outbound relationship</b>	
1	<p>From the Start menu, select Programs\Gentran Server\Gentran Server.</p> <p><b>System Response</b> The system displays the Sterling Gentran:Server for Microsoft Windows Electronic Commerce Manager.</p>
2	<p>From the Gentran:Server Tools menu, select <b>Partner Editor</b>.</p> <p><b>System Response</b> The system displays the Partner Editor Dialog Box.</p>
3	<ul style="list-style-type: none"> <li>▶ Select the partner profile for which you want to create an outbound relationship and</li> <li>▶ click <b>Outbound</b>.</li> </ul> <p><b>System response</b> The system displays the Outbound Relationship Dialog Box.</p> <p><b>Note</b> You must have already created a partner definition for this partner.</p> <p><b>Reference</b> See <i>How to Create a New NCPDP Partner Definition</i> on page 5 - 49 for more information.</p>
4	<p>Click <b>New</b>.</p> <p><b>System response</b> The system displays the New Outbound Relationship dialog box.</p>
5	<p>In the description box, type a unique relationship name.</p>
6	<p>Click <b>Save</b>.</p> <p><b>System response</b> The system creates a new outbound relationship and returns to the Outbound Relationship dialog box.</p>

<b>(Contd) Step</b>	<b>Action</b>
7	<p>From the appropriate drop-down lists on the Outbound Relationship dialog box, select the following:</p> <ul style="list-style-type: none"> <li>▶ Standard (D - NCPDP),</li> <li>▶ Version, and</li> <li>▶ Transaction Set.</li> </ul> <p><b>Note</b> The information required for this dialog box should be provided to you by your trading partner when this partner defines the details of the messages they send you.</p>
8	<p>If you need to define parameters to comply with the processing needs of your partner (e.g., Last Used Control Number, Expect Acknowledgement, Hours Overdue, Duplicate Documents, or Test Indicator), click <b>Advanced</b>.</p> <p><b>System response</b> This extends the Outbound Relationship dialog box.</p>
<b>Selecting an outbound translation object</b>	
1	<p>On the Outbound Relationship dialog box, click <b>Translation</b>.</p> <p><b>System response</b> The system displays the Outbound Translation Object Dialog Box.</p>
2	<p>From the drop-down lists, select the translation objects that are required for this outbound relationship from the lists.</p> <p><b>Note</b> The lists display all the translation objects that are registered in the system that are appropriate for the type of translation object (e.g., Import, Print, etc.) and the message.</p> <p>If there are no translation objects displayed in the drop-down lists, no translation objects of that type are registered for the correct version of the message defined in the relationship.</p>
3	<p>If you selected an Import translation object, you may need to define the following if your import process uses a 3-key lookup:</p> <ul style="list-style-type: none"> <li>▶ In the Application ID box, type the application identifier that indicates the destination for the messages.</li> <li>▶ In the Application Alias Value box, type criteria that the system will use to distinguish this relationship from others during the application import function.</li> </ul>

<b>(Contd) Step</b>	<b>Action</b>
4	Click <b>Save</b> to save your selections and return to the Outbound Relationship dialog box.
<b>Selecting an outbound interchange</b>	
1	<p>On the Outbound Relationship dialog box, click <b>Interchanges</b> to display a list of existing interchanges.</p> <p><b>System response</b> The system displays the Outbound Interchange Select Dialog Box.</p>
2	<p>Is the required interchange in the Interchanges list?</p> <ul style="list-style-type: none"> <li>▶ If <i>yes</i>, select the interchange and click <b>Select</b>. Continue with the <i>Finalizing the outbound relationship</i> section of this table.</li> </ul> <p><b>System response</b> This action selects the highlighted interchange and returns you to the Outbound Relationship dialog box.</p> <ul style="list-style-type: none"> <li>▶ If <i>no</i>, continue with the next step to create the interchange.</li> </ul>
3	<p>On the Outbound Interchange Select dialog box, click <b>New</b>.</p> <p><b>System response</b> The system displays the Outbound Interchange Entry Dialog Box.</p>
4	In the Description box, type the interchange description.
5	<p>In the Interchange ID box, type the identification of the interchange you are specifying.</p> <p><b>Note</b> Your standards group defines which interchange ID should be used for each type of message.</p>
6	<p>Click <b>Advanced</b> to display the full list of interchange setup options.</p> <p><b>System response</b> This extends the Outbound Interchange Entry dialog box.</p>
7	<p>Do you want to use the default Mailbox and E-mail Address?</p> <ul style="list-style-type: none"> <li>▶ If <i>yes</i>, continue with step 9.</li> <li>▶ If <i>no</i>, continue with the next step.</li> </ul>

<b>(Contd) Step</b>	<b>Action</b>
8	<ul style="list-style-type: none"> <li>▶ Select the appropriate mailbox from the Mailbox list, or</li> <li>▶ click <b>New Mailbox</b> to create a new mailbox.</li> </ul> <p><b>Note</b> See the <i>IBM® Sterling Gentran:Server® for Microsoft Windows Communications User Guide</i> for more information on creating mailboxes.</p>
9	<p>From the Interchange Transl. Obj. list, select the appropriate build translation object and click <b>Save</b>.</p> <p><b>System response</b> The system stores the information and returns to the Outbound Interchange Entry dialog box.</p>
10	<p>Click <b>Envelope</b> to set up the parameters for the generation of the interchange segment.</p> <p><b>System response</b> The system displays the Outbound NCPDP Envelope Dialog Box.</p>
11	<p>After you set up the required parameters in the enveloping dialog box, click <b>Save</b> to store the information and return to the Outbound Interchange Entry dialog box.</p>
12	<p>Click <b>Save</b> to store the information on the Outbound Interchange Entry dialog box and return to the Outbound Interchange Select dialog box.</p>
13	<ul style="list-style-type: none"> <li>▶ Highlight the new interchange and</li> <li>▶ click <b>Select</b>.</li> </ul> <p><b>System response</b> Selects the interchange and returns to the Outbound Relationship dialog box.</p>
<b>Finalizing the outbound relationship</b>	
1	<p>On the Outbound Relationship dialog box, click <b>Save</b> to save the outbound relationship.</p>
2	<p>Click <b>Exit</b> to return to the Partner Editor dialog box.</p>

## How to Edit or Delete an NCPDP Partner Definition

### Introduction

The partner definition contains the basic profile information about that partner to which the system associates the rest of that partner's records. You can edit or delete the partner definition from the Partner Editor dialog box.

### Editing a partner profile

Use this procedure to edit a partner profile.

Step	Action
1	From the Start menu, select Programs\Gentran Server\Gentran Server.  <b>System Response</b> The system displays the Sterling Gentran:Server for Microsoft Windows Electronic Commerce Manager.
2	From the Tools menu, select <b>Partner Editor</b> .  <b>System Response</b> The system displays the Partner Editor Dialog Box.
3	<ul style="list-style-type: none"> <li>▶ Select the appropriate partner from the Select a Partner list and</li> <li>▶ click <b>Edit</b>.</li> </ul> <b>System response</b> The system displays the Partner Definition (New/Edit) Dialog Box for that partner.

<b>(Contd)</b>	<b>Action</b>
4	<ul style="list-style-type: none"> <li>▶ Make the necessary changes and</li> <li>▶ click <b>Save</b>.</li> </ul> <p><b>System response</b> Return to the Partner Editor dialog box.</p> <p><b>Note</b> You can also edit other aspects of a partner relationship (e.g., inbound relationship, outbound relationship) by clicking the appropriate button (<b>Inbound</b> or <b>Outbound</b>) on the Partner Editor dialog box.</p> <p>You are not able to edit any boxes that are unavailable; these are the “keys” to the relationship. In this case, you must create a new inbound or outbound relationship for that partner.</p> <p><b>Reference</b> See <i>How to Create a New NCPDP Inbound Relationship</i> on page 5 - 51 and <i>How to Create a New NCPDP Outbound Relationship</i> on page 5 - 57.</p>

### Deleting a partner profile

Use this procedure to delete a partner profile.

<b>Step</b>	<b>Action</b>
1	<p>From the Start menu, select Programs\Gentran Server\Gentran Server.</p> <p><b>System Response</b> The system displays the Sterling Gentran:Server for Microsoft Windows Electronic Commerce Manager.</p>
2	<p>From the Tools menu, select <b>Partner Editor</b>.</p> <p><b>System Response</b> The system displays the Partner Editor Dialog Box.</p>

<b>(Contd)</b>	<b>Action</b>
3	<ul style="list-style-type: none"><li>▶ Select the appropriate partner from the Select a Partner list and</li><li>▶ click <b>Delete</b>.</li></ul> <p><b>System response</b> You are prompted to confirm the deletion.</p> <p><b>Warning</b> When you delete a partner relationship, the messages and interchanges associated with that partner are also deleted.</p> <p>If any messages or interchanges exist for a partner you choose to delete, you are warned before the actual deletion.</p>
4	<p>Click <b>Yes</b> to delete the selected partner profile.</p> <p><b>System response</b> The partner profile and all associated records are deleted.</p>

---

---

# Batch Transaction Sets

---

<b>Contents</b>	▶ Introduction . . . . .	A - 2
	▶ Batch Transaction Header . . . . .	A - 3
	▶ Batch Detail Data Record. . . . .	A - 5
	▶ Batch Trailer Record . . . . .	A - 6
	▶ Request Transaction Header Segment . . . . .	A - 7
	▶ Response Transaction Header Segment. . . . .	A - 8

---

## Introduction

---

**In this appendix** This appendix contains the schematics of the batch transaction sets.

---

## Batch Transaction Header

**Record** Format: fixed-length (non-delimited)

Length: 75 characters

Segment ID: 2-characters (00)

Field	Field Name	Type	Length	Key Field	Value
880-K4	Text Indicator	A/N	1		Start of text (STX) = X'02'
701	Segment Identifier	A/N	2		00
880-K6	Transmission Type	A/N	1		<ul style="list-style-type: none"> <li>▶ T = Transaction</li> <li>▶ R = Response</li> <li>▶ E = Error</li> </ul>
880-K1	Sender ID	A/N	24	Yes	Defined by processor or switch
806-5C	Batch Number	N	7		Number that the sender assigns. Matches Batch Number in Trailer. To be returned in Response or Error file from processor/switch
880-K2	Creation Date	N	8		Format = CCYYMMDD
880-K3	Creation Time	N	4		Format = HHMM
702	File Type	A/N	1		<ul style="list-style-type: none"> <li>▶ P = Production</li> <li>▶ T = Test</li> </ul>
102-A2	Version/Release Number	A/N	2		Version/release number of Header data

<b>(Contd) Field</b>	<b>Field Name</b>	<b>Type</b>	<b>Length</b>	<b>Key Field</b>	<b>Value</b>
880-K7	Receiver ID	A/N	24	Yes	Identifier defined by processor or switch
880-K4	Text Indicator	A/N	1		End of text (ETX)-X'03'

---

## Batch Detail Data Record

**Record** Format: variable-length (contains both fixed- and variable-length fields)

Segment ID: 2-character segment ID (G1)

Field	Field Name	Type	Length	Key Field	Value
880-K4	Text Indicator	A/N	1		Start of text (STX) = X'02'
701	Segment Identifier	A/N	2		G1
880-K5	Transmission Reference Number	A/N	1		Reference number that the provider assigns to the batch transmission
	NCPDP Data Record		Varies		
880-K4	Text Indicator	A/N	1	Yes	End of text (ETX)-X'03'

## Batch Trailer Record

**Record** Format: fixed-length

Length: 56 characters

Segment ID: 2-character (99)

Field	Field Name	Type	Length	Key Field	Value
880-K4	Text Indicator	A/N	1		Start of text (STX) = X'02'
701	Segment Identifier	A/N	2		99
806-5C	Batch Number	N	7		Number that the sender assigns to the batch. Matches Batch Number in Header.
751	Record Count	N	10		Total number of enrollment segments in the entire file
504-F4	Message	A/N	35		Free-form message
880-K4	Text Indicator	A/N	1	Yes	End of text (ETX)-X'03'

## Request Transaction Header Segment

**Segment** Format: fixed-length

Length: 56 characters

Field	Field Name	Type	Length	Key Field	Value
101-A1	BIN Number	9(6)	6		Card issuer ID or bank ID number used for network routing.
102-A2	Version/Release#	X(2)	2	Yes	01,03,31...51 (51 is version 5.1)
103-A3	Transaction Code	X(2)	2	Yes	E1, B1, B2, B3, C1, C2, C3, N1, N2, N3, P1, P2, P3, P4
104-A4	Processor Control #	X(10)	10		Control number assigned by the processor
109-A9	Transaction Count	X(1)	1		Blank or 1, 2, 3, 4
202-B2	Service Provider ID Qualifier	X(2)	2	Yes	01, 02, ..., 13, 14, 99 (07 is NCPDP Provider ID)
201-B1	Service Provider ID	X(15)	15	Yes	Pharmacy number or provider identifier
401-D1	Date of Service	9(8)	8		Format = CCYYMMDD
110-AK	Software Vendor/Certification ID	X(10)	10		Identifier that the switch or processor assigns to identify the software source

## Response Transaction Header Segment

**Segment** Format: fixed-length

Length: 31 characters

Field	Field Name	Type	Length	Key Field	Value
102-A2	Version/ Release#	X(2)	2	Yes	01,03,31...51 (51 is version 5.1)
103-A3	Transaction Code	X(2)	2	Yes	E1, B1, B2, B3, C1, C2, C3, N1, N2, N3, P1, P2, P3, P4
109-A9	Transaction Count	X(1)	1		Blank or 1, 2, 3, 4
501-F1	Header Response Status	X(1)	1		<ul style="list-style-type: none"> <li>▶ A = Accept</li> <li>▶ R = Reject</li> </ul>
202-B2	Service Provider ID Qualifier	X(2)	2	Yes	01, 02, ..., 13, 14, 99 (07 is NCPDP Provider ID)
201-B1	Service Provider ID	X(15 )	15	Yes	Pharmacy number or provider identifier
401-D1	Date of Service	9(8)	8		Format = CCYYMMDD

---

## Notices

---

This information was developed for products and services offered in the U.S.A.

IBM may not offer the products, services, or features discussed in this document in other countries. Consult your local IBM representative for information on the products and services currently available in your area. Any reference to an IBM product, program, or service is not intended to state or imply that only that IBM product, program, or service may be used. Any functionally equivalent product, program, or service that does not infringe any IBM intellectual property right may be used instead. However, it is the user's responsibility to evaluate and verify the operation of any non-IBM product, program, or service.

IBM may have patents or pending patent applications covering subject matter described in this document. The furnishing of this document does not grant you any license to these patents. You can send license inquiries, in writing, to:

IBM Director of Licensing

IBM Corporation

North Castle Drive

Armonk, NY 10504-1785

U.S.A.

For license inquiries regarding double-byte character set (DBCS) information, contact the IBM Intellectual

Property Department in your country or send inquiries, in writing, to:

Intellectual Property Licensing

Legal and Intellectual Property Law

IBM Japan Ltd.

1623-14, Shimotsuruma, Yamato-shi

Kanagawa 242-8502 Japan

**The following paragraph does not apply to the United Kingdom or any other country where such provisions are inconsistent with local law: INTERNATIONAL BUSINESS**

MACHINES CORPORATION PROVIDES THIS PUBLICATION "AS IS" WITHOUT WARRANTY OF ANY KIND, EITHER EXPRESS OR IMPLIED, INCLUDING, BUT NOT LIMITED TO, THE IMPLIED WARRANTIES OF NON-INFRINGEMENT, MERCHANTABILITY OR FITNESS FOR A PARTICULAR PURPOSE. Some states do not allow disclaimer of express or implied warranties in certain transactions, therefore, this statement may not apply to you.

This information could include technical inaccuracies or typographical errors. Changes are periodically made to the information herein; these changes will be incorporated in new editions of the publication. IBM may make improvements and/or changes in the product(s) and/or the program(s) described in this publication at any time without notice.

Any references in this information to non-IBM Web sites are provided for convenience only and do not in any manner serve as an endorsement of those Web sites. The materials at those Web sites are not part of the materials for this IBM product and use of those Web sites is at your own risk.

IBM may use or distribute any of the information you supply in any way it believes appropriate without incurring any obligation to you.

Licensees of this program who wish to have information about it for the purpose of enabling: (i) the exchange of information between independently created programs and other programs (including this one) and (ii) the mutual use of the information which has been exchanged, should contact:

IBM Corporation

J46A/G4

555 Bailey Avenue

San Jose, CA\_95141-1003

U.S.A.

Such information may be available, subject to appropriate terms and conditions, including in some cases, payment of a fee.

The licensed program described in this document and all licensed material available for it are provided by IBM under terms of the IBM Customer Agreement, IBM International Program License Agreement or any equivalent agreement between us.

Any performance data contained herein was determined in a controlled environment. Therefore, the results obtained in other operating environments may vary significantly. Some measurements may have been made on development-level systems and there is no guarantee that these measurements will be the same on generally available systems. Furthermore, some measurements may have been estimated through extrapolation. Actual results may vary. Users of this document should verify the applicable data for their specific environment.

Information concerning non-IBM products was obtained from the suppliers of those products, their published announcements or other publicly available sources. IBM has not tested those products and cannot confirm the accuracy of performance, compatibility or any other claims related to non-IBM products. Questions on the capabilities of non-IBM products should be addressed to the suppliers of those products.

All statements regarding IBM's future direction or intent are subject to change or withdrawal without notice, and represent goals and objectives only.

This information is for planning purposes only. The information herein is subject to change before the products described become available. This information contains examples of data and reports used in daily business operations. To illustrate them as completely as possible, the examples include the names of individuals, companies, brands, and products. All of these names are fictitious and any similarity to the names and addresses used by an actual business enterprise is entirely coincidental.

#### COPYRIGHT LICENSE:

This information contains sample application programs in source language, which illustrate programming techniques on various operating platforms. You may copy, modify, and distribute these sample programs in any form without payment to IBM, for the purposes of developing, using, marketing or distributing application programs conforming to the application programming interface for the operating platform for which the sample programs are written. These examples have not been thoroughly tested under all conditions. IBM, therefore, cannot guarantee or imply reliability, serviceability, or function of these programs. The sample programs are provided "AS IS", without warranty of any kind. IBM shall not be liable for any damages arising out of your use of the sample programs.

Each copy or any portion of these sample programs or any derivative work, must include a copyright notice as follows:

© IBM 2011. Portions of this code are derived from IBM Corp. Sample Programs.

© Copyright IBM Corp. 2011.

If you are viewing this information softcopy, the photographs and color illustrations may not appear.

---

## Trademarks

IBM, the IBM logo, and ibm.com are trademarks or registered trademarks of International Business Machines Corp., registered in many jurisdictions worldwide. Other product and service names might be trademarks of IBM or other companies. A current list of IBM trademarks is available on the Web at "[Copyright and trademark information](http://www.ibm.com/legal/copytrade.shtml)" at [www.ibm.com/legal/copytrade.shtml](http://www.ibm.com/legal/copytrade.shtml).

Adobe, the Adobe logo, PostScript, and the PostScript logo are either registered trademarks or trademarks of Adobe Systems Incorporated in the United States, and/or other countries.

IT Infrastructure Library is a registered trademark of the Central Computer and Telecommunications Agency which is now part of the Office of Government Commerce.

Intel, Intel logo, Intel Inside, Intel Inside logo, Intel Centrino, Intel Centrino logo, Celeron, Intel Xeon, Intel SpeedStep, Itanium, and Pentium are trademarks or registered trademarks of Intel Corporation or its subsidiaries in the United States and other countries.

Linux is a registered trademark of Linus Torvalds in the United States, other countries, or both.

Microsoft, Windows, Windows NT, and the Windows logo are trademarks of Microsoft Corporation in the United States, other countries, or both.

ITIL is a registered trademark, and a registered community trademark of the Office of Government Commerce, and is registered in the U.S. Patent and Trademark Office.

UNIX is a registered trademark of The Open Group in the United States and other countries.

Java and all Java-based trademarks and logos are trademarks or registered trademarks of Oracle and/or its affiliates.

Cell Broadband Engine is a trademark of Sony Computer Entertainment, Inc. in the United States, other countries, or both and is used under license therefrom.

Linear Tape-Open, LTO, the LTO Logo, Ultrium and the Ultrium Logo are trademarks of HP, IBM Corp. and Quantum in the U.S. and other countries.

Connect Control Center®, Connect:Direct®, Connect:Enterprise, Gentran®, Gentran:Basic®, Gentran:Control®, Gentran:Director®, Gentran:Plus®, Gentran:Realtime®, Gentran:Server®, Gentran:Viewpoint®, Sterling Commerce™, Sterling Information Broker®, and Sterling Integrator® are trademarks or registered trademarks of Sterling Commerce, Inc., an IBM Company.

Other company, product, and service names may be trademarks or service marks of others.

---