

IMS V12 QPP Results

Quality Partnership Program

Session Number 3049

Kari Ann Briski, IBM
Ann Sheridan, IBM

IBM Software

Information On Demand **2011**

Please Note:

IBM's statements regarding its plans, directions, and intent are subject to change or withdrawal without notice at IBM's sole discretion.

Information regarding potential future products is intended to outline our general product direction and it should not be relied on in making a purchasing decision.

The information mentioned regarding potential future products is not a commitment, promise, or legal obligation to deliver any material, code or functionality. Information about potential future products may not be incorporated into any contract. The development, release, and timing of any future features or functionality described for our products remains at our sole discretion.

Performance is based on measurements and projections using standard IBM benchmarks in a controlled environment. The actual throughput or performance that any user will experience will vary depending upon many factors, including considerations such as the amount of multiprogramming in the user's job stream, the I/O configuration, the storage configuration, and the workload processed. Therefore, no assurance can be given that an individual user will achieve results similar to those stated here.



Acknowledgements and Disclaimers:



Availability. References in this presentation to IBM products, programs, or services do not imply that they will be available in all countries in which IBM operates.

The workshops, sessions and materials have been prepared by IBM or the session speakers and reflect their own views. They are provided for informational purposes only, and are neither intended to, nor shall have the effect of being, legal or other guidance or advice to any participant. While efforts were made to verify the completeness and accuracy of the information contained in this presentation, it is provided AS-IS without warranty of any kind, express or implied. IBM shall not be responsible for any damages arising out of the use of, or otherwise related to, this presentation or any other materials. Nothing contained in this presentation is intended to, nor shall have the effect of, creating any warranties or representations from IBM or its suppliers or licensors, or altering the terms and conditions of the applicable license agreement governing the use of IBM software.

All customer examples described are presented as illustrations of how those customers have used IBM products and the results they may have achieved. Actual environmental costs and performance characteristics may vary by customer. Nothing contained in these materials is intended to, nor shall have the effect of, stating or implying that any activities undertaken by you will result in any specific sales, revenue growth or other results.

© **Copyright IBM Corporation 2011. All rights reserved.**

- **U.S. Government Users Restricted Rights - Use, duplication or disclosure restricted by GSA ADP Schedule Contract with IBM Corp.**
- *Please update paragraph below for the particular product or family brand trademarks you mention such as WebSphere, DB2, Maximo, Clearcase, Lotus, etc*

IBM, the IBM logo, ibm.com, [IBM Brand, if trademarked], and [IBM Product, if trademarked] are trademarks or registered trademarks of International Business Machines Corporation in the United States, other countries, or both. If these and other IBM trademarked terms are marked on their first occurrence in this information with a trademark symbol (® or ™), these symbols indicate U.S. registered or common law trademarks owned by IBM at the time this information was published. Such trademarks may also be registered or common law trademarks in other countries. A current list of IBM trademarks is available on the Web at “Copyright and trademark information” at www.ibm.com/legal/copytrade.shtml

If you have mentioned trademarks that are not from IBM, please update and add the following lines:

[Insert any special 3rd party trademark names/attributions here]

Other company, product, or service names may be trademarks or service marks of others.



Tweet!



@IBM_IMS

#iod11

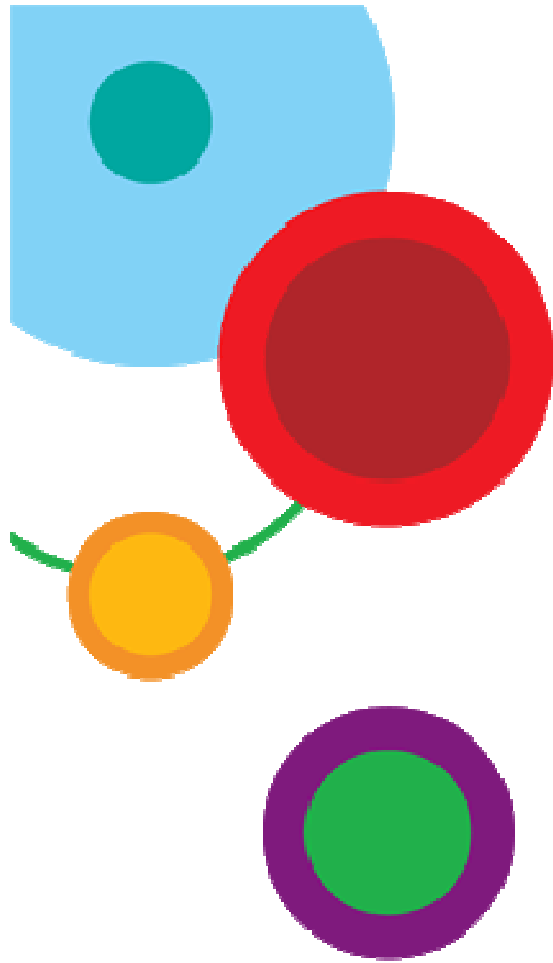

AGENDA

- **Glance at IMS V12**
- **What is the QPP Program**
 - Value to Customers
 - Value to IMS
- **QPP Customer Profiles**
- **QPP Customer Insights**
- **Summary**
- **V13 QPP Potential**

Slide #s





IMS Version 12 High-level Overview **E.S. 2.1**

Database Manager

Transaction Manager

Systems





IMS Version 12 High-level Overview

E.S. 2.1

Database Manager

- ✓ Fast Path Buffer Manager
64 bit enhancements
- ✓ Fast Path Secondary Index Support
- ✓ Full Function Dynamic Buffer Pool support

Transaction Manager

Systems





IMS Version 12 High-level Overview

E.S. 2.1

Database Manager

- ✓ Fast Path Buffer Manager
64 bit enhancements
- ✓ Fast Path Secondary
Index Support
- ✓ Full Function Dynamic
Buffer Pool support

Transaction Manager

- ✓ IMS Connect: TCP/IP
Gateway
- ✓ MSC over TCP/IP
- ✓ Simplified operations
and improved availability
- ✓ Broadened Java™ and
XML support

Systems





IMS Version 12 High-level Overview

E.S. 2.1

Database Manager

- ✓ Fast Path Buffer Manager
64 bit enhancements
- ✓ Fast Path Secondary
Index Support
- ✓ Full Function Dynamic
Buffer Pool support

Transaction Manager

- ✓ IMS Connect: TCP/IP
Gateway
- ✓ MSC over TCP/IP
- ✓ Simplified operations
and improved availability
- ✓ Broadened Java™ and
XML support

Systems

- ✓ Logger enhancements
- ✓ Striping
- ✓ EAV Support
- ✓ Centralized Repository Support
- ✓ Import Command Enhancements
- ✓ Syntax Checker





IMS Version 12 High-level Overview

E.S. 2.1

Database Manager

- ✓ Fast Path Buffer Manager
64 bit enhancements
- ✓ Fast Path Secondary Index Support
- ✓ Full Function Dynamic Buffer Pool support

Transaction Manager

- ✓ IMS Connect: TCP/IP Gateway
- ✓ MSC over TCP/IP
- ✓ Simplified operations and improved availability
- ✓ Broadened Java™ and XML support

Systems

✓ Logger enhancements	✓ Centralized Repository Support
✓ Striping	✓ Import Command Enhancements
✓ EAV Support	✓ Syntax Checker

IMS Explorer

SOAP Gateway

IMS Connect APIs (C, JAVA)

DL/I Model Utility Plugin

JMS API

Base Services



The QPP Program

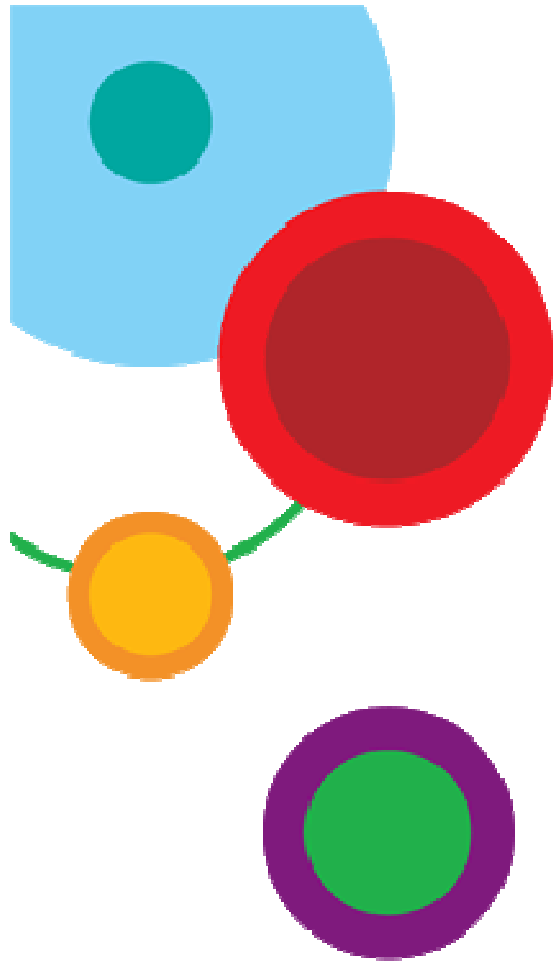



What is the Quality Partnership Program?

A **partnership** with key customers and vendors to ensure that our product is production ready before it goes GA



What makes IMS QPP Unique in the Software Industry?



“Beta” programs are common for other IBM Software: Customers world-wide are invited to test the new code, giving valuable feedback to Development on the new capabilities.





What makes IMS QPP Unique in the Software Industry?

“Beta” programs are common for other IBM Software: Customers world-wide are invited to test the new code, giving valuable feedback to Development on the new capabilities.

IMS has the Quality Partnership Program (QPP): the **key differentiator**: customers progress the code to their *production* environments **prior** to the General Availability (GA).





What makes IMS QPP Unique in the Software Industry?

“Beta” programs are common for other IBM Software: Customers world-wide are invited to test the new code, giving valuable feedback to Development on the new capabilities.

IMS has the Quality Partnership Program (QPP): the **key differentiator**: customers progress the code to their *production* environments **prior** to the General Availability (GA).

At the close of the QPP, Customers are invited to preview and provide feedback on the forthcoming releases.



How do customers benefit from the QPP Program?





Customer QPP Benefits

Production Ready

Active Participants

Service Maintenance

ISV Early Test Program

No Re-installs at GA

- Key differentiator is that the customers progress the code to their production environments prior to the General Availability (GA).
- This allows IMS to be stress-tested in many varied and unique environments





Customer QPP Benefits

Production Ready

Active Participants

Service Maintenance

ISV Early Test Program

No Re-installs at GA

- IMS involves its QPP Customers from the beginning
- QPP Customers are active participants throughout the development process
- Provide feedback in the planning and design of the new functions
- Input well before the product is even available for testing during the QPP





Customer QPP Benefits

Production Ready

Active Participants

Service Maintenance

ISV Early Test Program

No Re-installs at GA

- Service maintenance is provided at regular intervals (usually weekly)
- Maintenance is in SMP/E installable format
- Full support for problem management reporting is provided through the normal Software Support channels





Customer QPP Benefits

Production Ready

Active Participants

Service Maintenance

ISV Early Test Program

No Re-installs at GA

- Independent Software Vendors (ISVs): providing tools for use with IMS (including IBM)
- Invited to participate in an Early Test Program (ETP)
- Starts ahead of, and then runs in parallel with, the QPP
- This enables the ISVs to get their tools ready to tolerate the new IMS release at QPP start.





Customer QPP Benefits

Production Ready

Active Participants

Service Maintenance

ISV Early Test Program

No Re-installs at GA

- Head start on migration and usermods
- The QPP code can be taken into production
- No re-installs when the code becomes GA



How does IMS benefit from the QPP Program?





IMS QPP Benefits

Better Early Testing

Vendor Readiness

Customer Interest

GA Readiness

- Technical issues with new functions and the base product can be identified early.
- The code can be tested in additional Customer environments, with various combinations of functionality, load, and products.
- Defects can be removed and documentation improved.





IMS QPP Benefits

Better Early Testing

Vendor Readiness

Customer Interest

GA Readiness

- Need vendor participation for a successful program
- Over 26 Vendors work with us to make QPP work for our customers and their tools
- Vendor product readiness at GA driven by the QPP cycle.





IMS QPP Benefits

Better Early Testing

Vendor Readiness

Customer Interest

GA Readiness

- Customers agree to be Reference Accounts for IBM Marketing
- Customers develop interest in migrating to the new release





IMS QPP Benefits

Better Early Testing

Vendor Readiness

Customer Interest

GA Readiness

- Validation of GA readiness
- A few month's prior to the planned GA, all Customers are asked to complete a survey
- QPP Customers rate the product and providing input as whether the new version is ready to be made Generally Available



IMS Friends

IBM products continue to deliver new levels of tooling and integration.

- Enterprise clients can take advantage of Rational Developer for System z (**RDz**) to maintain and enhance trusted IMS applications and develop web applications.
- **WebSphere** applications can also access IMS database data directly.
Using the IMS DB Resource Adapter and IMS Open Database Access,
- **Infosphere**, replication active/active active query; helps increase the availability of IMS data whether it is for a continuous availability strategy or ensuring the timely distribution of critical enterprise information.
- **Guardium** – support for IMS DB
- **IMS Tools**
- Tivoli **Omegamon**
- **CICS 4.2** open transaction environment help our DB control customers



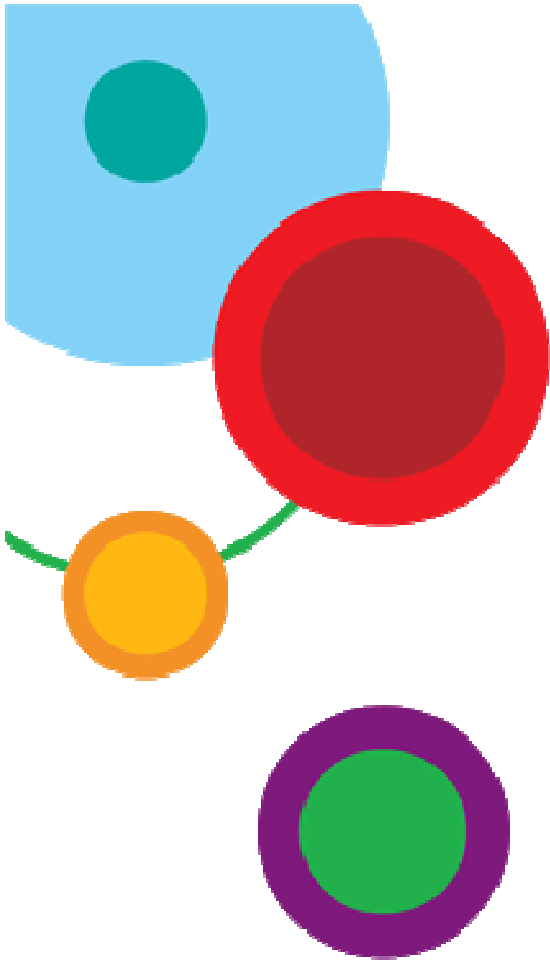

The V12 QPP Program Profiles



V12 QPP Stats and Info

- 15 Customers

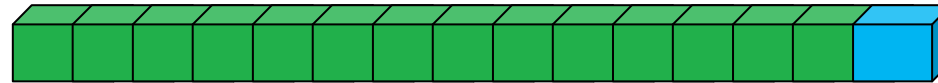

- 1 IBM Internal

- 26 Vendors





V12 QPP Stats and Info

- 15 Customers

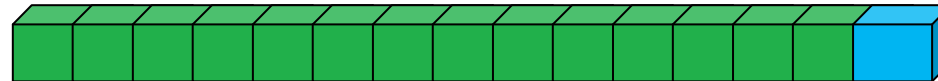

- 1 IBM Internal

- 26 Vendors



-
- **5** Customers running IMS V12 in mission critical production (includes both high and low volume production)



- IMS QPP Customers ...

- Represent high-end, leading edge IMS users
- Use very complex parts of the product
- Heavy representation of data sharing and shared queues
- Comprehensive segment of IMS population of customers





QPP Customer GEO Makeup

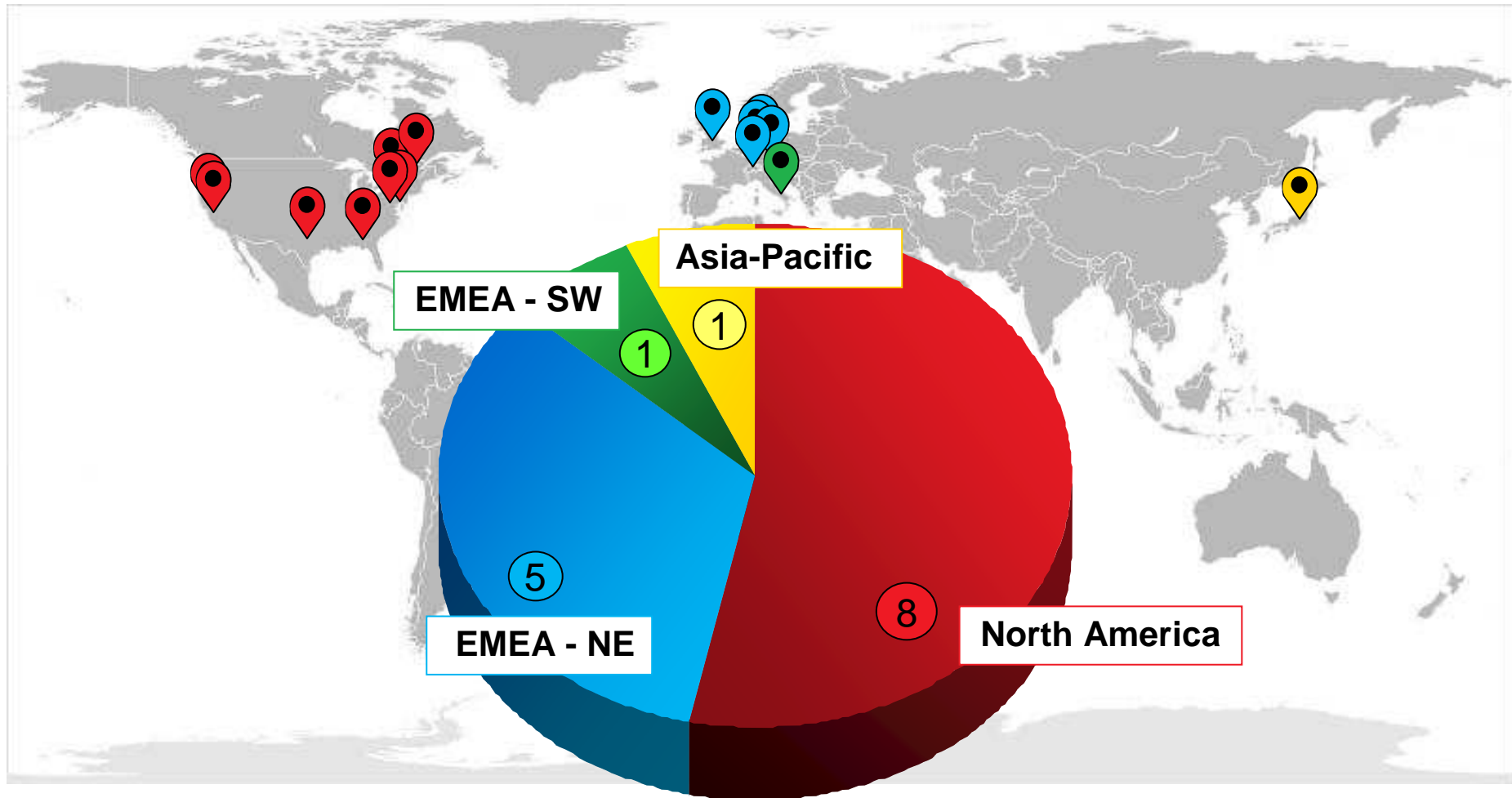

QPP Customer Industry Profiles

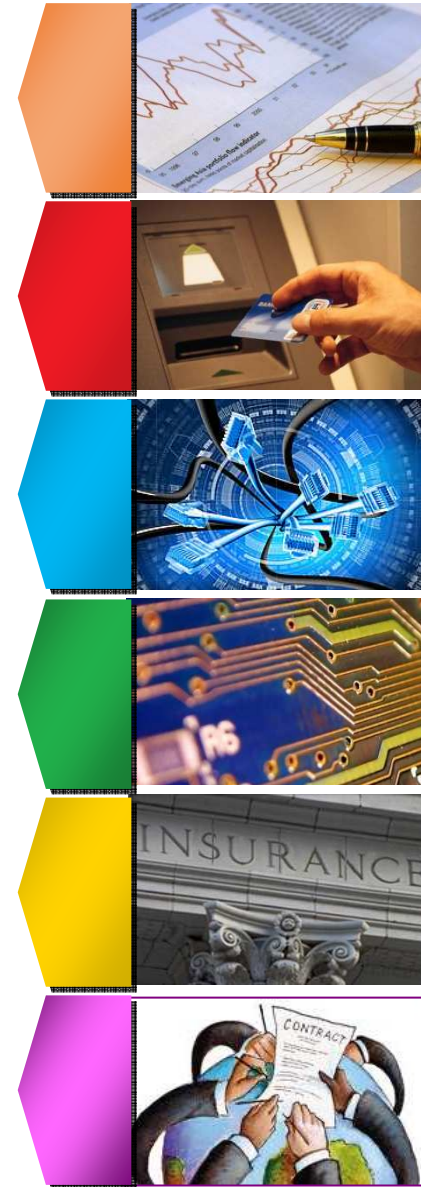
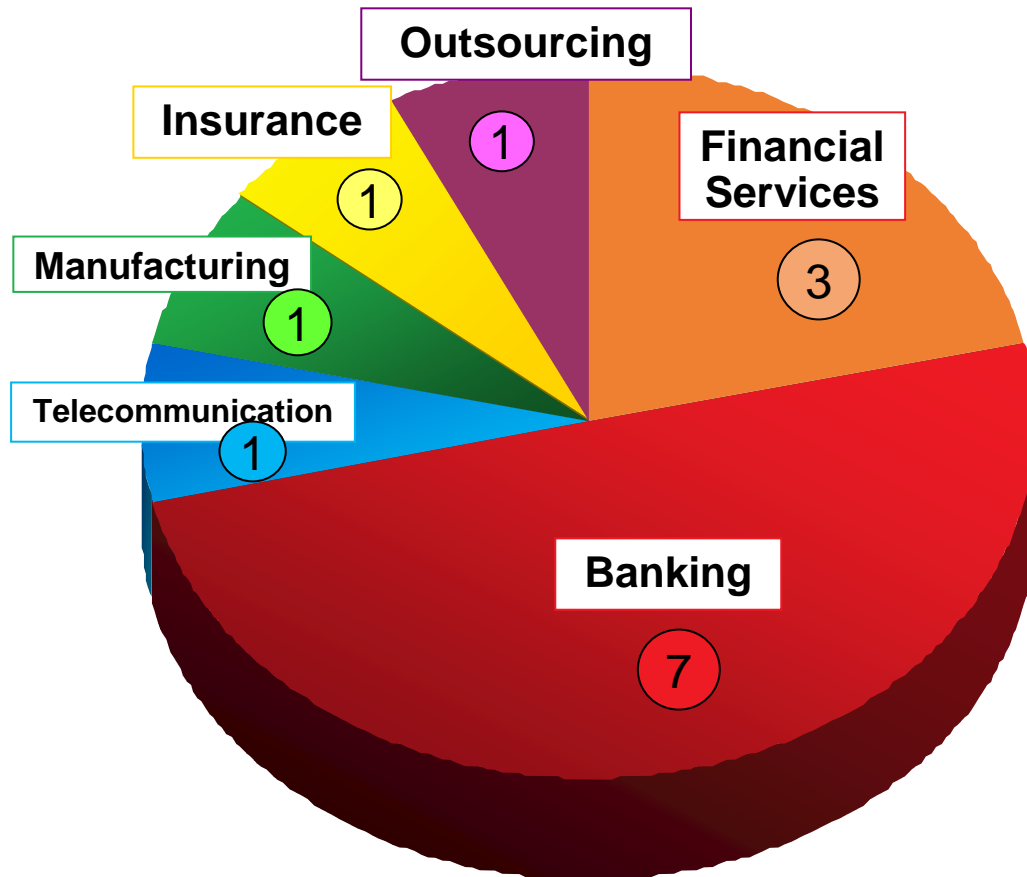



States of the QPP Program

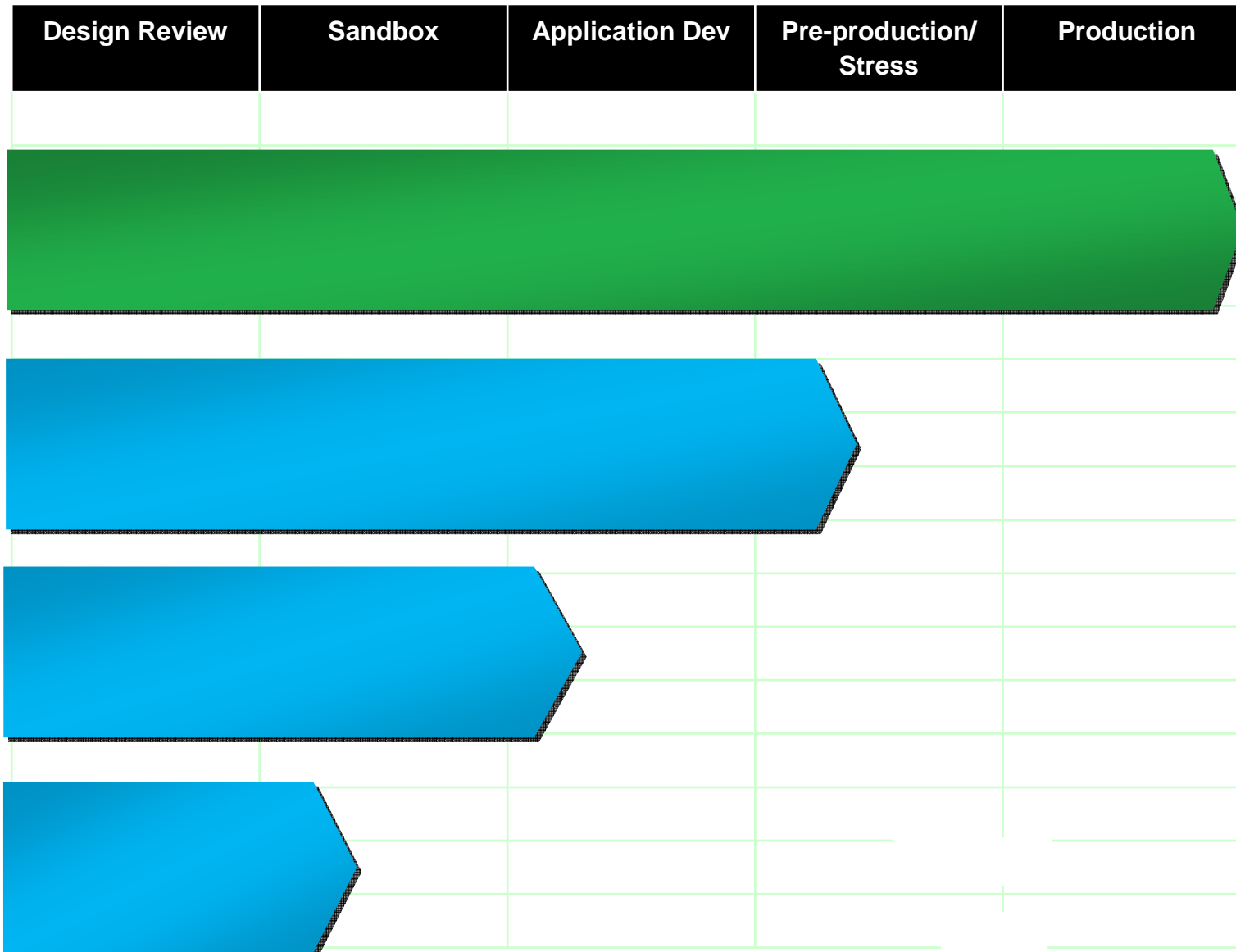



States of the QPP Program

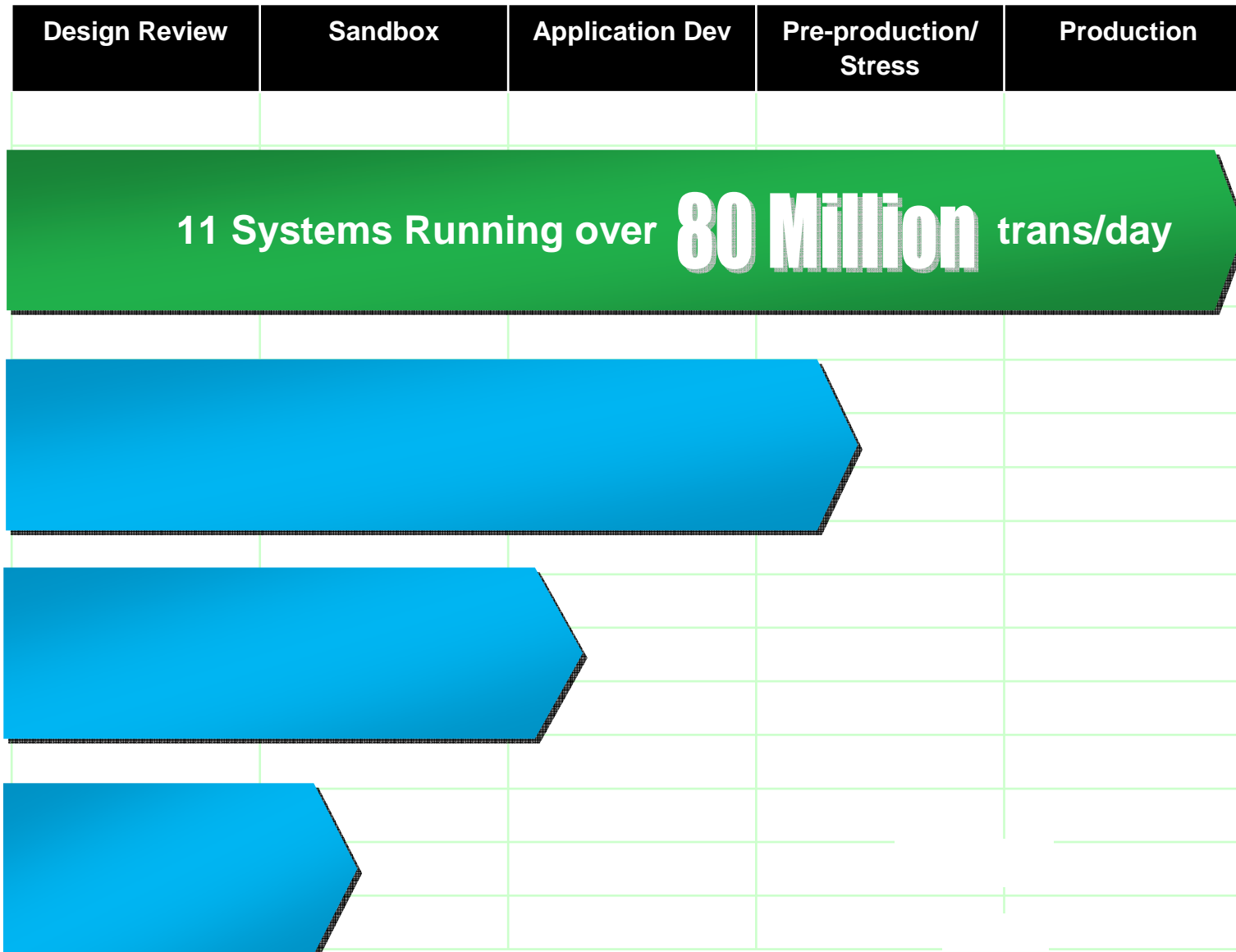

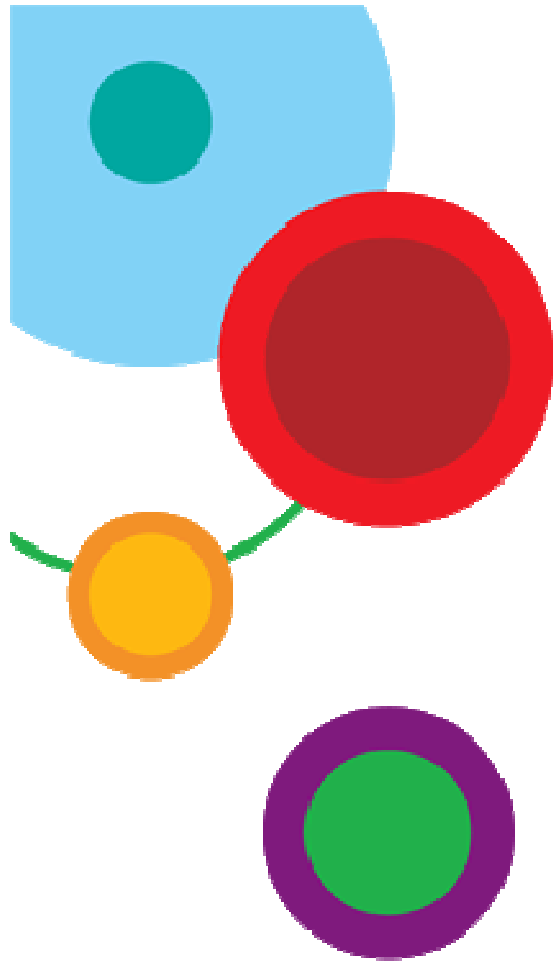

V12 QPP Customer Insights

- Fiducia
- Signal Iduna
- Texas Instruments
- GAD



QPP Customer: **Fiducia**

Reasons for joining the IMS QPP

- Support
- Input into requirements (help to shape the product)

Features/Functions tested

- **Repository** – bring more simplicity, security and reliability as we can share it between the systems
- **MSC over TCP/IP** – to simplify our network infrastructure

Benefits

“The IMS Repository and the MSC TCP/IP features in IMS V12 allow us easier maintenance; The IMS Repository will bring us more simplicity, security, and reliability, as we can share it between the systems.”

“We are participating in the QPP as it gives us an excellent support from the lab and allows us to work together on individual requirements.”

FIDUCIA
Ihr IT-Partner

I am IMS **IBM**

Information On Demand 2011



QPP Customer: **Signal Iduna**

Reasons for joining the IMS QPP

- Get direct access to up-to-date info
- Build and grow our own skills
- Collaborate with other QPP customers and vendors

Features/Functions tested

- **Repository** for easier management of system resources
- **TM RA** Multiple data-store enhancement

Benefits

- All involved departments were cooperating and working more closely and more focused on issues and challenges, especially changes with application development, this is of high value for the company
- The QPP did not affect other work or projects

"All departments getting involved in IMS QPP do recognize ... the overall strength of IMS."



"With the IMS Repository and RDDS feature of DRD, we can manage our system resources much more easily; change management is more efficient and faster."

I am IMS

IBM

Information On Demand 2011





QPP Customer: **Texas Instruments**

Reasons for joining the IMS QPP

- Early view of the code
- Keeps GA installation ahead of schedule
- Voice within the IMS developers

Features/Functions tested

- **The /DIAGNOSE command:** an interactive method of diagnostic data capture to reduce the turnaround time for problem resolution
- Full Function **Dynamic Database Buffer Pool:** eliminate systems downtime for buffer pool management and improves flexibility and system availability.

Benefits

- Get the “ear of the developer”
- Love being able provide input to what functional enhancements get introduced
- Luxury of staying current with each IMS release
- Head start on our usermods

“Now we can be ready at GA”

“We don’t have to skip releases anymore.”

— Allen Carter,
**TMG IT - Manager of
Mainframe Operations,**





QPP Customer: **GAD**

Reasons for joining the IMS QPP

- Get all IMS systems to IMS 12 by October, 2011.
- The last 4 systems were migrated Saturday (10/22)
- GAD is ALL IMS 12 now.

Features/Functions tested

- Dynamic DB buffer pool
- Striping support
- Logger 64-bit enhancements for storage relief
- Synchronous APPC/OTMA shared queues enhancement

Benefits

- "The possibility of defining more than 16 VSAM Sub-pools gives us a lot more flexibility in assigning VSAM buffers to specific databases. This is a good performance issue"

"The possibility of Defining more than 16 VSAM Sub-pools gives us a lot more flexibility in assigning VSAM buffers to specific databases. This is a good performance issue"

—Wolfgang Sicking



IT für Banken

I am IMS 

Information On Demand 2011





QPP Results

- IMS V12 delivers new functions with the same confidence and quality as always
- QPP Gives customers a voice and ensures we are delivering the right design
- V12 Base stability
- Reduces Vendor Issues
- Helps get started on usermods and migrations early
- V12 is READY – migrate today!
- Migration workshops starting in Q1





Thank You!

Your Feedback is Important to Us

- Access your personal session survey list and complete via SmartSite
 - Your smart phone or web browser at: iodsmartsite.com
 - Any SmartSite kiosk onsite
 - Each completed session survey increases your chance to win an Apple iPod Touch with daily drawing sponsored by Alliance Tech