

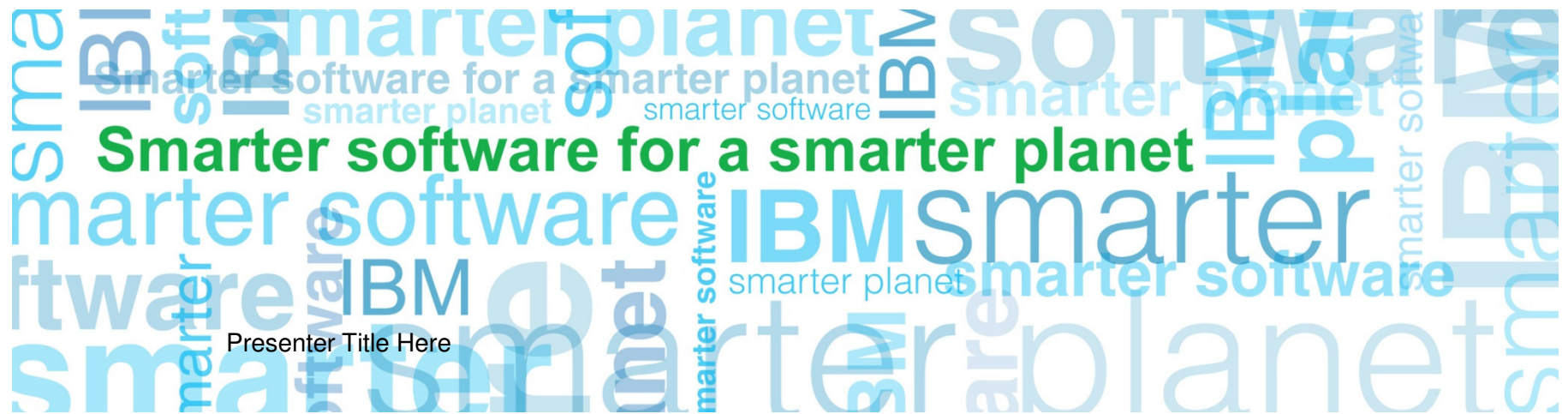

Developing Hybrid Applications for zEnterprise



Learning objectives: include in all LFG sessions

- After completing this Web lecture, you will be able to:
 - Identify the challenges of cross-platform development
 - Learn how the Rational tools support development across all the platforms of zEnterprise
 - Be able to show customers how Rational tools help them save money and solve their cross-platform—and single platform—development needs



How Will These Different Teams Productively Coordinate A zEnterprise Solution?

- Today's business applications are complex and multi-tiered

Typical 3-tiered Web-facing application:

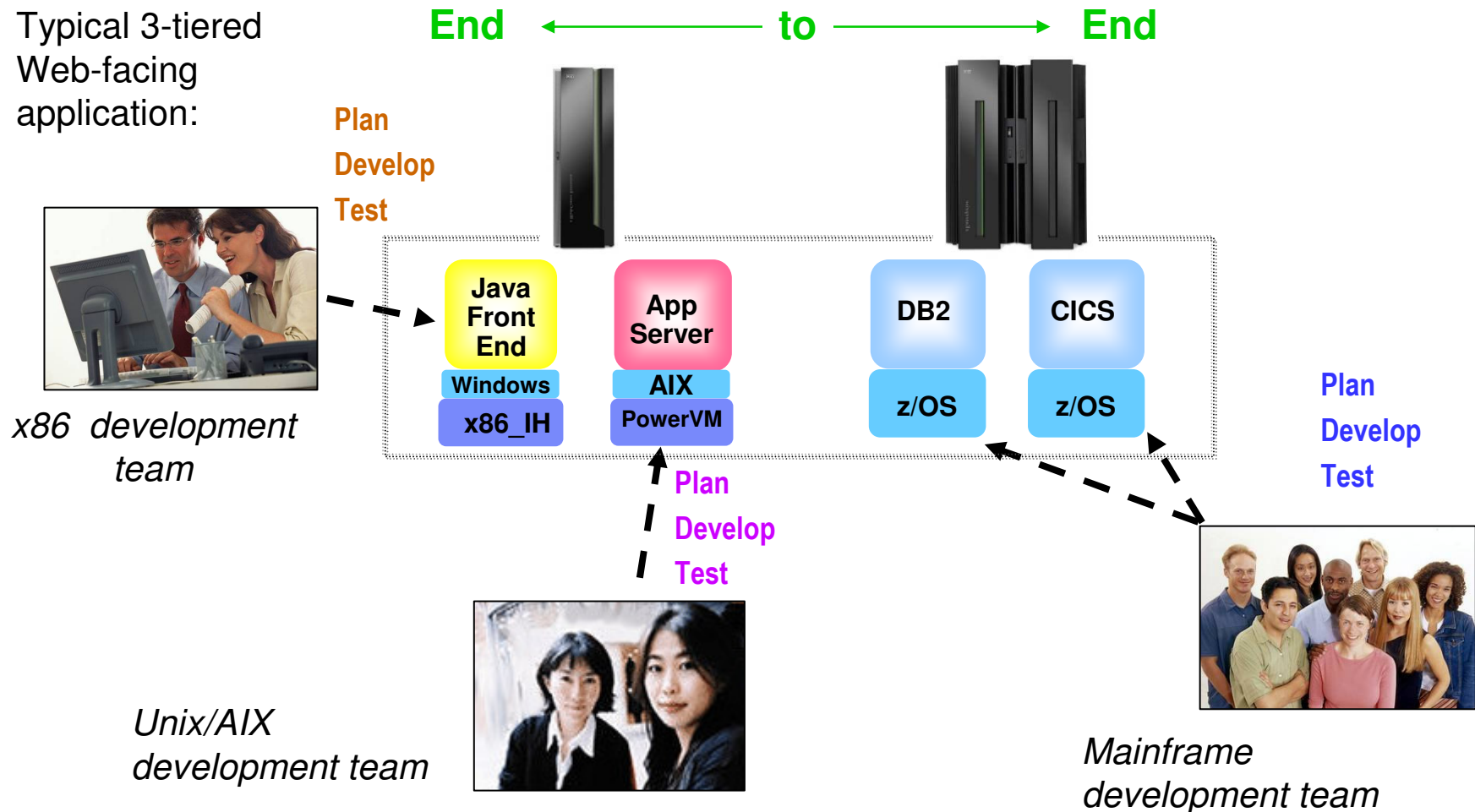

End-To-End Software Delivery Along All Axes

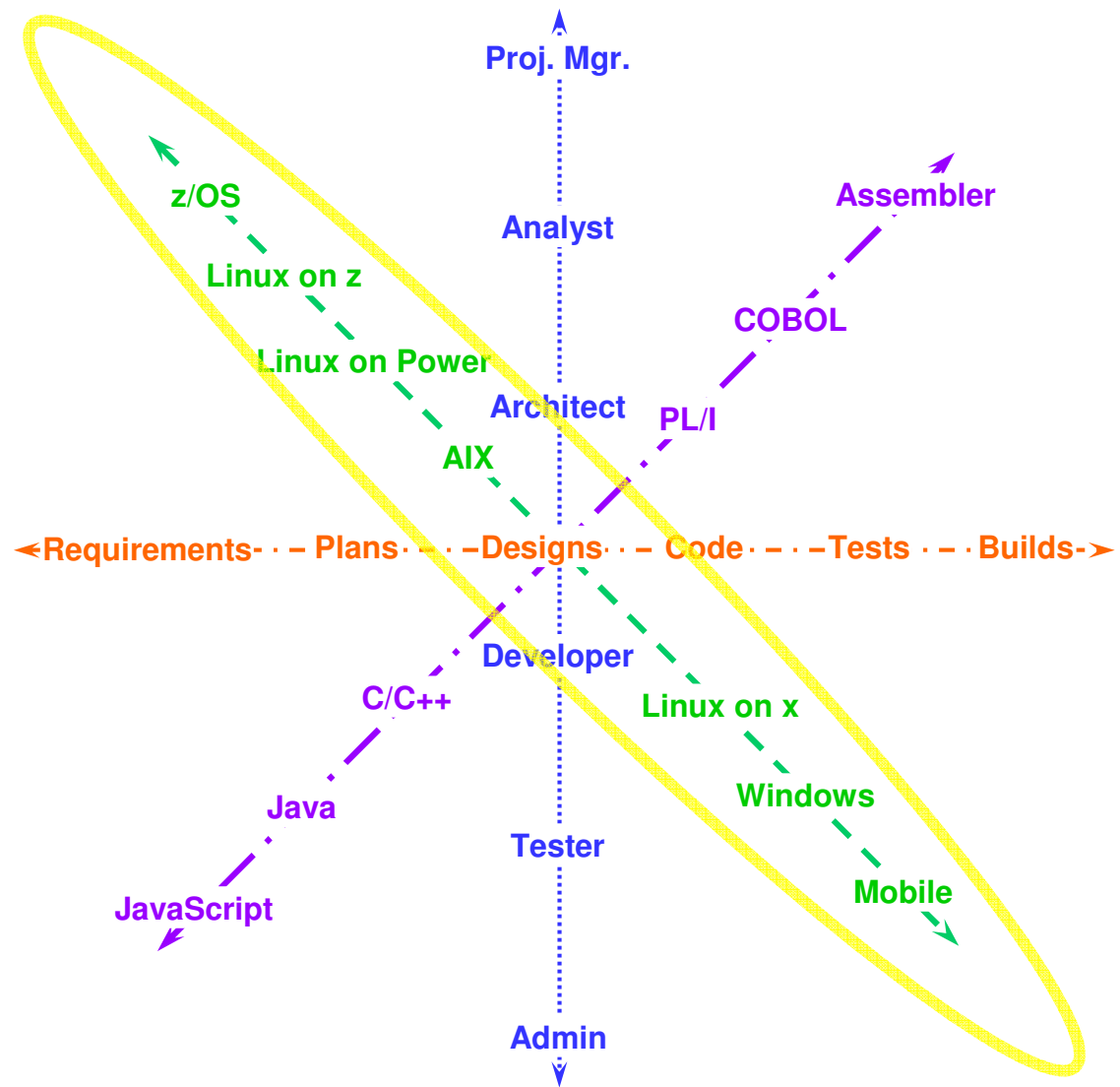

People
Platform - - - -
Lifecycle - . - . - .
Language - - - -

On zEnterprise

Rational Tools are the ONLY tools that support ALM, development and testing across ALL the platforms of zEnterprise and more!

Importance Of Collaboration In Solutions Development

- 63% of stakeholders are *not* satisfied with the speed of internal application development¹...
- 58% are *not* satisfied with the quality¹...
- 50% of outsourced projects expected to *under-perform*²...

▪ Collaboration-based development yields **better quality** and **more timely delivery**:

- Align project teams that are geographically dispersed
- Insure more efficient parallel development
- Collaboration-based process rules lead to fewer mistakes
- For hybrid applications, collaboration across teams means shared knowledge and skills

Source: ¹Forrester, ²Gartner



Rational Delivers A Unified Development Tool Set For All These Environments

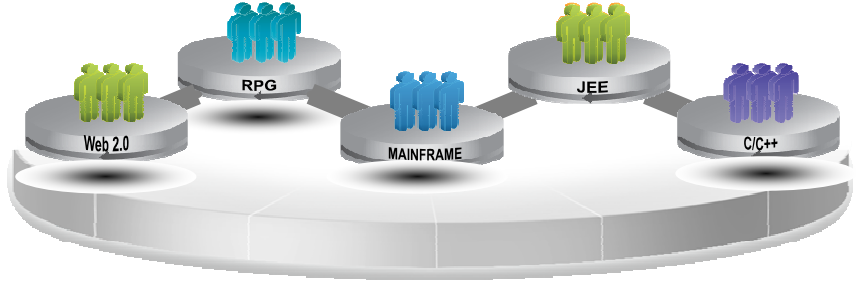

Unified processes
 Unified edit, compile, debug
 Unified test

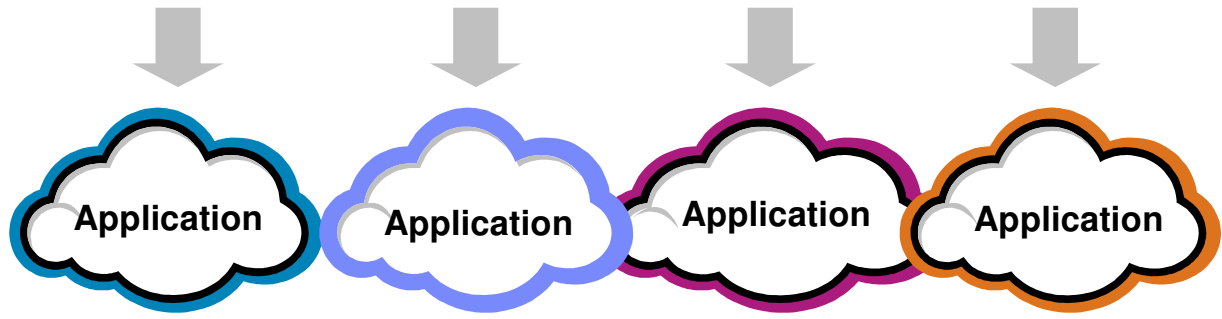

Best fit deployment

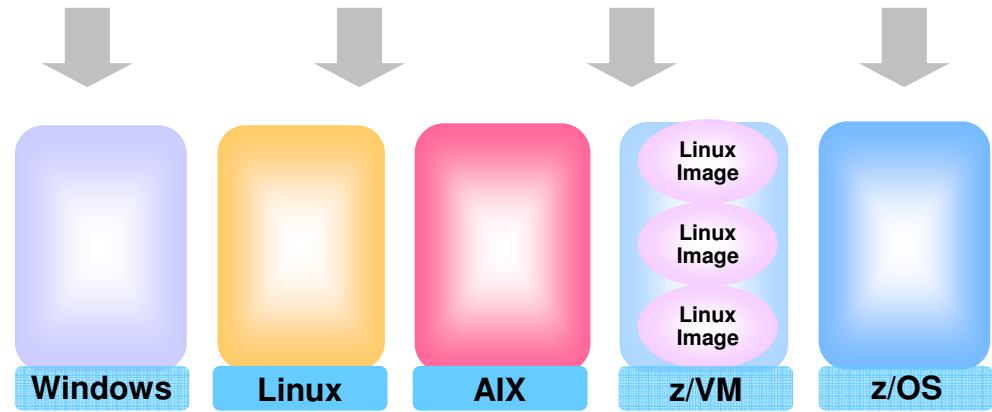

Develop zEnterprise Hybrid Applications With Rational

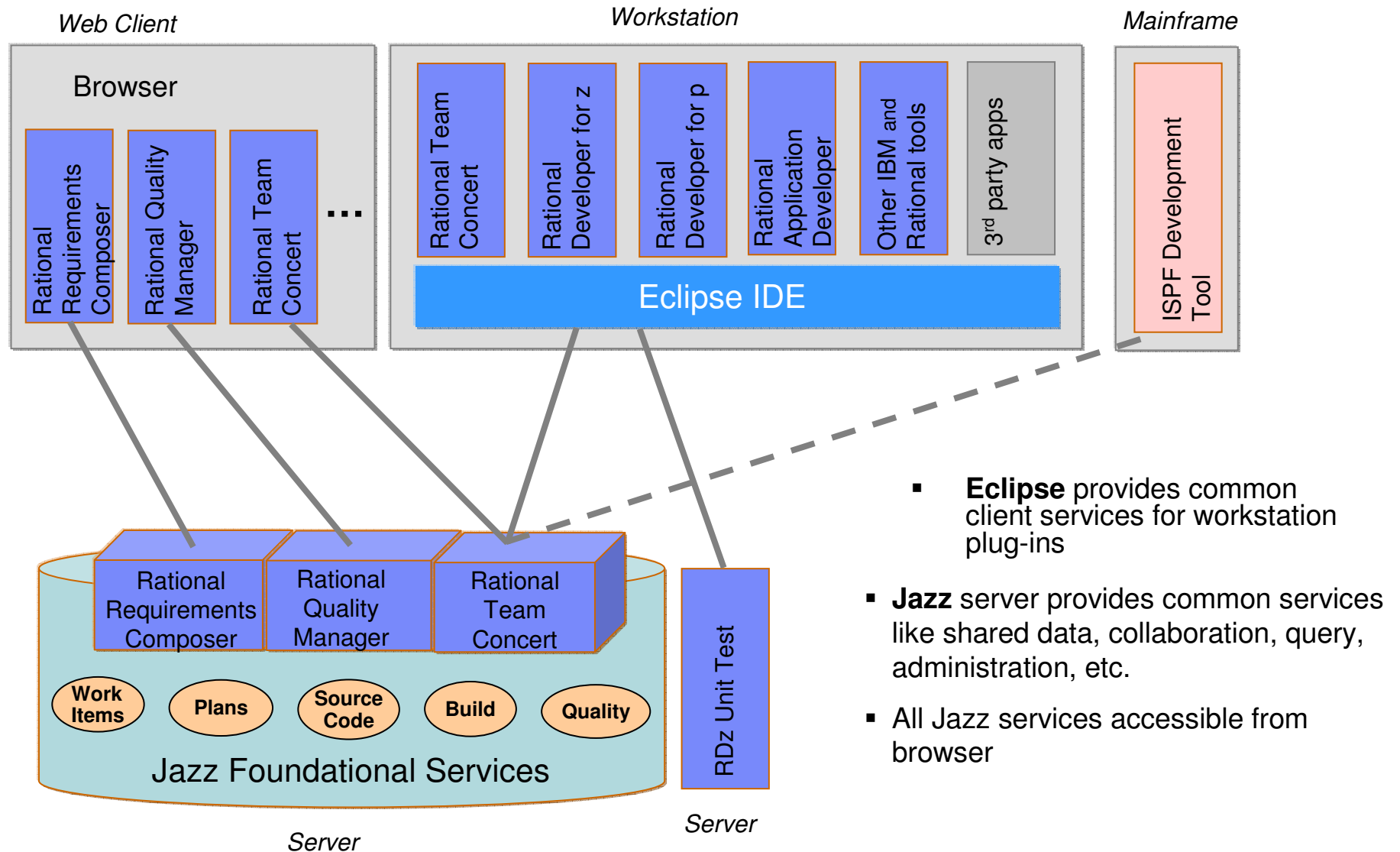

- **Eclipse** provides common client services for workstation plug-ins
- **Jazz** server provides common services like shared data, collaboration, query, administration, etc.
- All Jazz services accessible from browser

Collaborative Software Projects Begin With Requirements And Plans on Jazz

- Requirements collections, release and test plans, activities all *linked* across the application lifecycle with communication among all roles

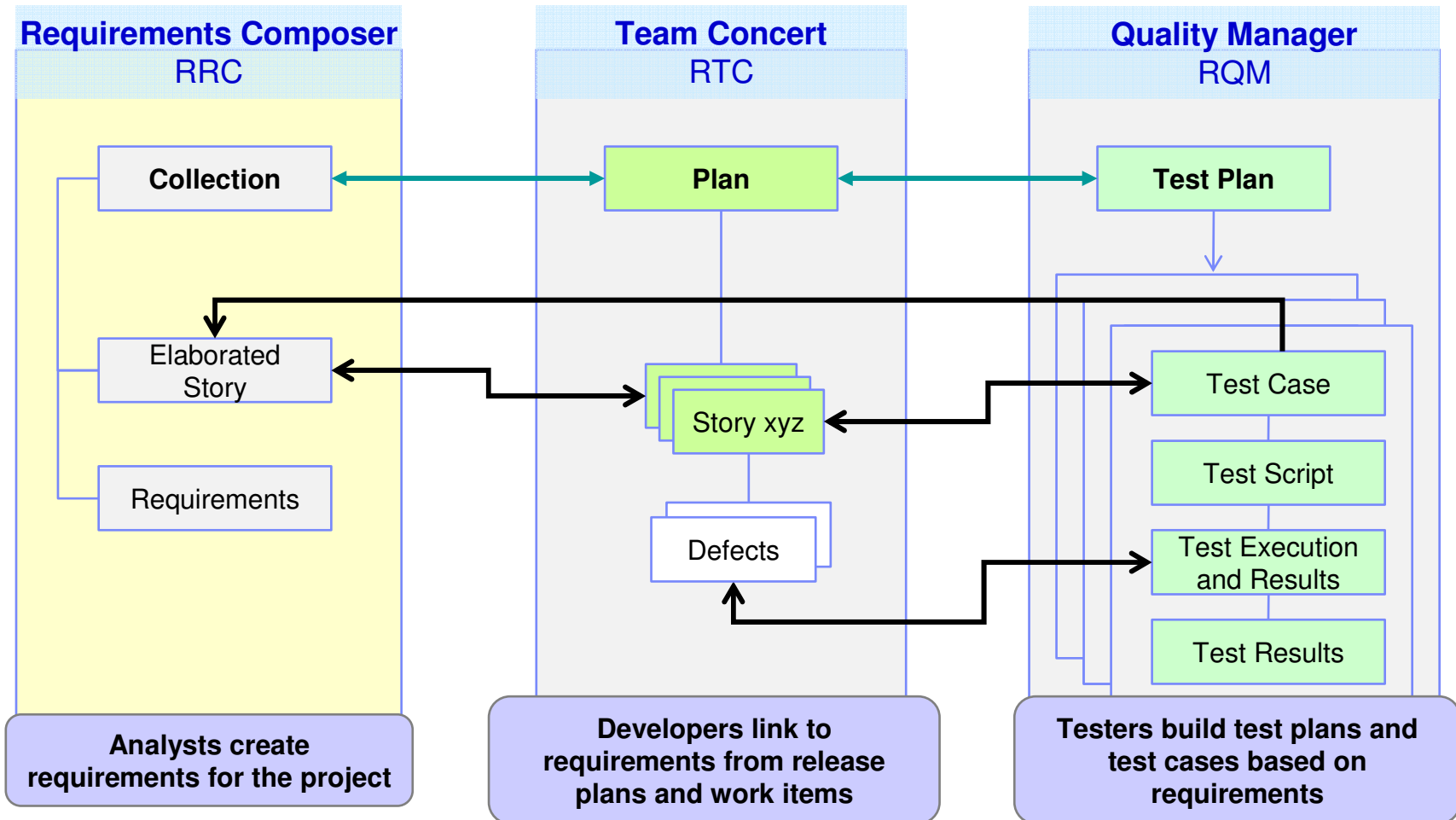

Manage Complete Application Lifecycle From A Single Unified Environment

- Once requirements are defined, project managers can create and assign work items across all teams
- **Rational Team Concert** provides common shared repository of application assets, and data schemas for all environments
- All team members work on the same integrated set of project assets, using a common UI
- From one platform, develop components for multiple environments
- **New v3.0.1.1**
 – Fixpack

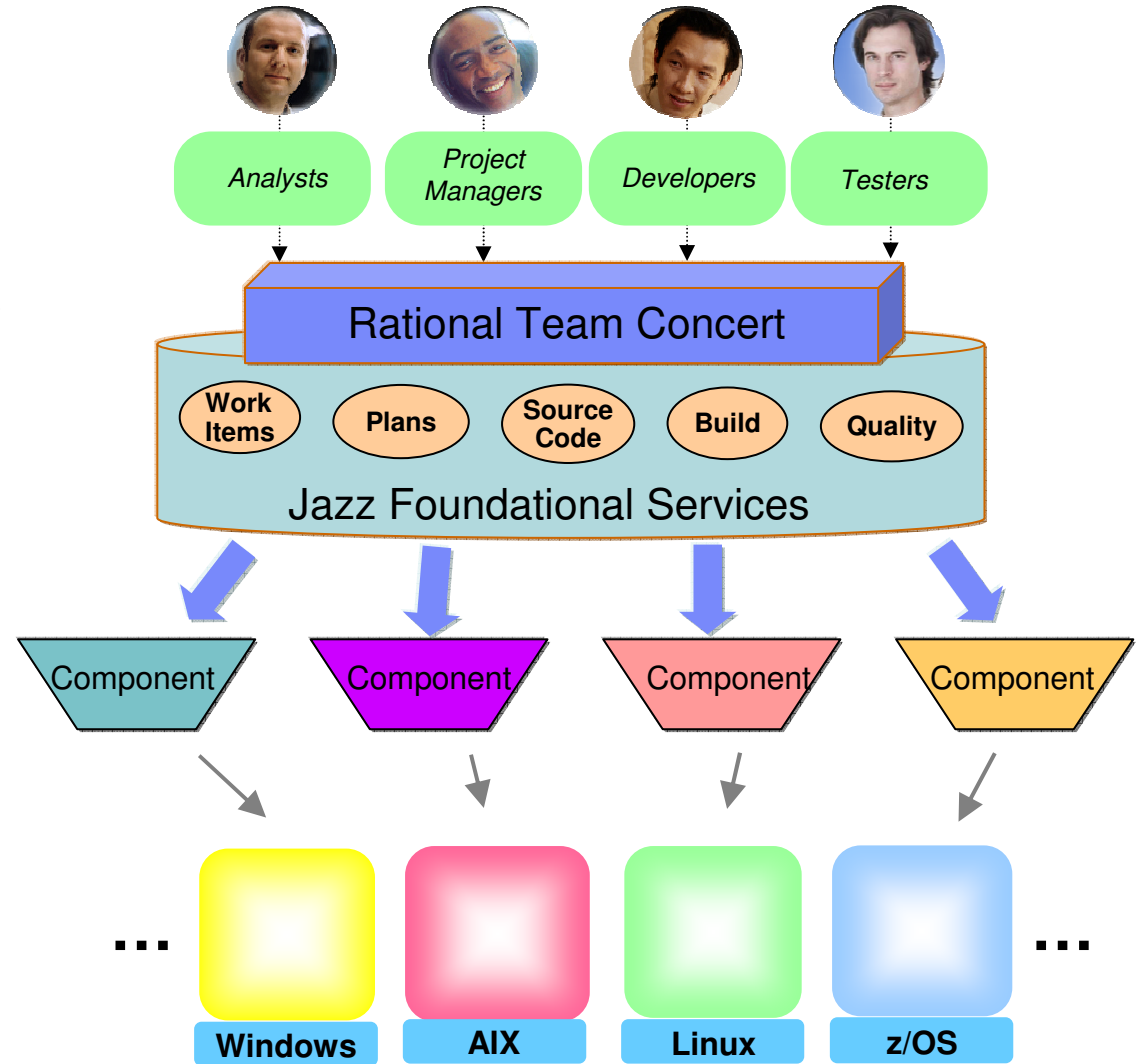

Integrated Development Environment Means Common Tools For All Platforms

- Develop cross-platform hybrid applications using *integrated* tools that support z/OS, AIX, and Linux
- Applications, Web and script developers use **Rational Application Developer (RAD)**
- Traditional mainframe developers use **Rational Developer for System z (RDz)**
- Unix / AIX developers use **Rational Developer for Power Systems (RDp)**
- Collaborating with **Rational Team Concert (RTC)**

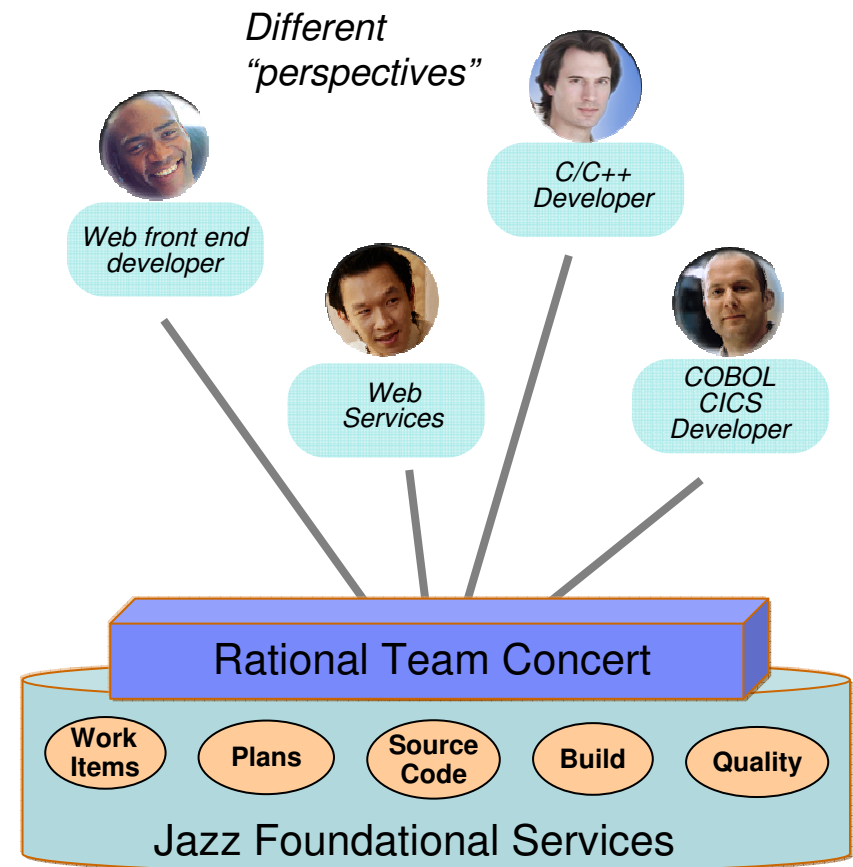

Integrated Eclipse plug-in framework supports all developers

Mainframe Programmers Can Continue To Develop Using Traditional Tools If Desired

- Traditional ISPF programmers can continue to use familiar green-screen interface...
 - **ISPF Client for Team Concert**
- ... but can integrate with Rational team services for software change management (SCM) functions
 - Use repository workspaces, change sets, link to work items, build requests, etc.
- Check out/check in code to native z/OS file system
- Facilitates phased implementation
- Reduces dependency on RDz deployment

```

Menu Help
RTC/z Primary Option Menu
Option ==> 2
0 Settings Terminal & user parameters ***** Logged in *****
1 Connection Work with Connection to source Userid . . : robin
2 Workspaces Work with repository Workspace Language . : ENGLISH
3 Edit Work with source data Server . . :
4 Build Work with Build options Project . :
X Exit Terminate RTCz Workspace :
Release . :
    
```

ISPF SCM Client

```

Menu Utilities Help
Repository Workspaces Row 1 to 3 of 3
Option ==> Scroll ==> CSR
Enter new repository workspace name to create or "/" against existing
repository workspace for options
Names Load location
> Mortgage App Dev USER55.SANDBOX
Test Workspace
Weekly Integration Workspace
***** Bottom of data *****
    
```

More Productive System z Software Development

- Mainframe developers move to a graphical integrated development environment**
 - Rational Developer for System z provides full support for development and reuse of all mainframe assets
- Support for COBOL, PL/I, C, C++, HLASM, Java, EGL and Web services**
- Supports existing and new runtimes**
 - CICS, IMS, Batch, USS, DB2, WAS
- Interactive access to z/OS for debug, job generation, submission, monitoring, command execution, etc.**
- New v8.0.3**
 - New COBOL Analysis tools
 - Improved compatibility with ISPF
 - New Code Quality tools

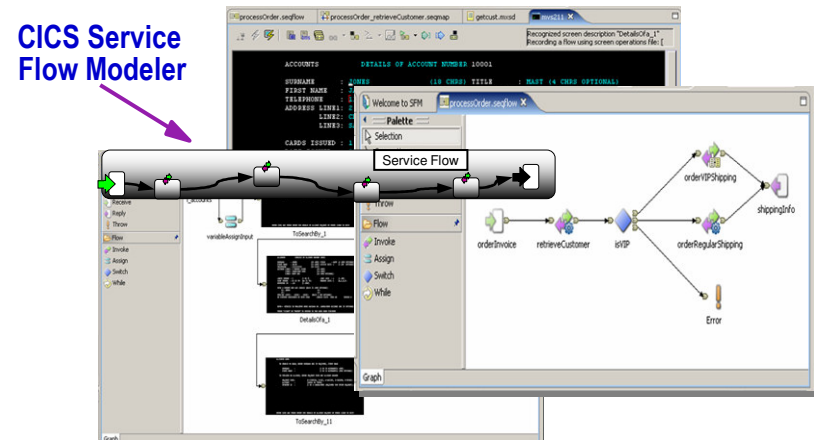
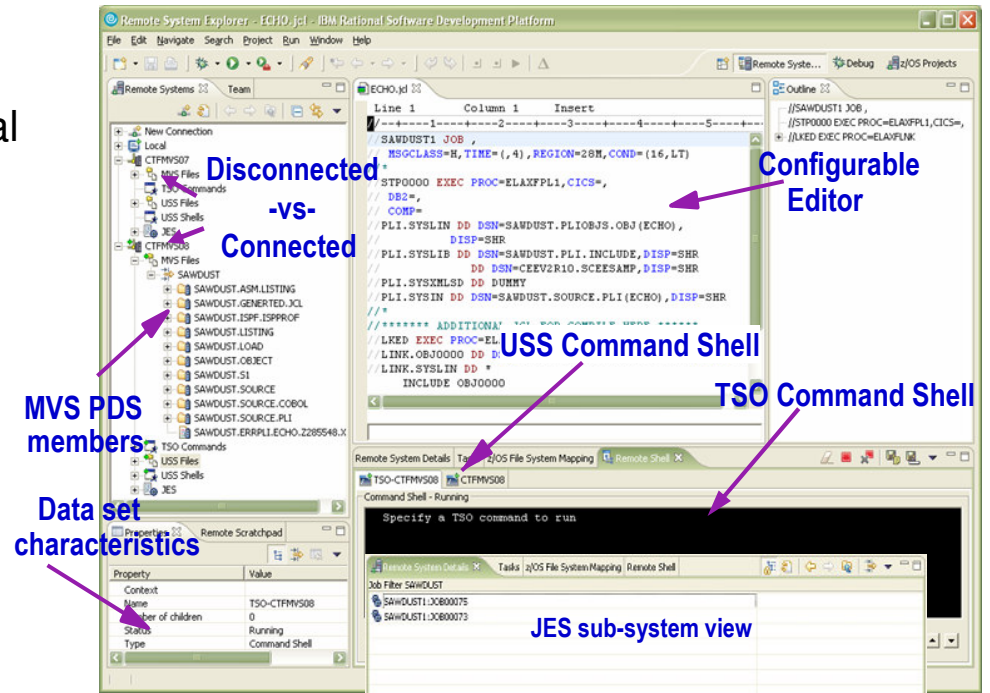

zEnterprise Power Developers Use The Same Integrated Development Environment

- Develop C/C++ and COBOL apps for AIX
 - **Rational Developer for Power**
 - Also supports Linux and IBM i OSes, plus RPG, Java, EGL, etc.
 - Same graphical IDE, shared resources and collaborative team services as for System z

- Develop on workstation (remote), then upload to Power server to compile, execute & debug

- Includes compilers that exploit Power's parallel thread execution capability
 - Optimizations help to maximize performance
 - Data shows parallelization can reduce application execution times by 82%¹

- **New v8.0.3**
 - Secure host connection for IBM i
 - Migration and porting assistance framework
 - Enhanced debugging for AIX and Linux
 - Support for GNU C and C++ compilers
 - Support for 64-bit client OS (Win, Lin)
 - New charge metrics: (fixed term and token)

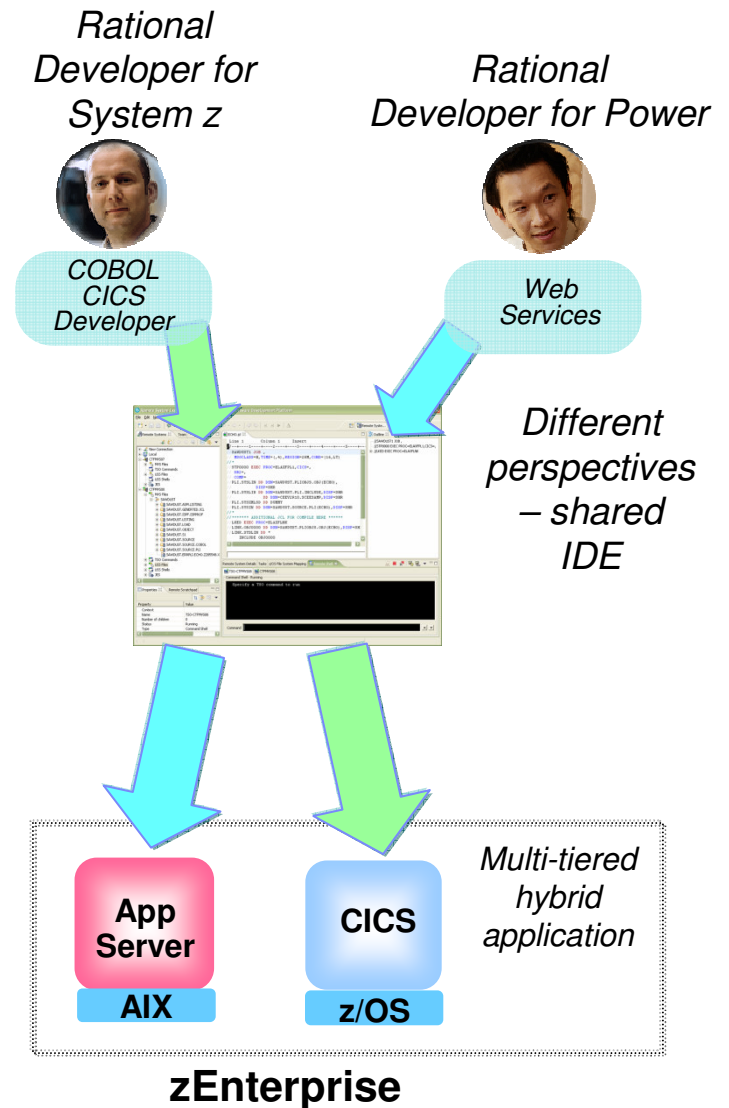

Rational Delivers Integrated Development For zEnterprise Solutions

- Specifically designed for solutions development on zEnterprise
 - Rational Developer for zEnterprise
- Combines the functionality of z, Power Systems, x86 and applications development
- Addresses unique capabilities and requirements of zEnterprise
- Includes end-to-end debugging across all environments
- Lowers the cost of traditional mainframe application development
 - Uses selective workload offloading
 - Reduces MIPS used for common development activities

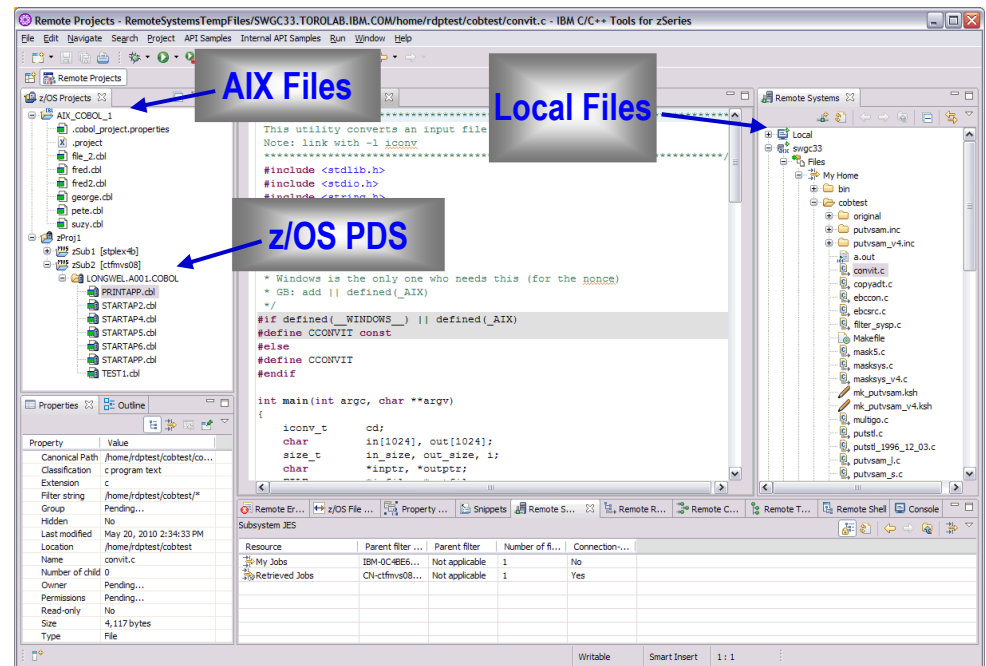
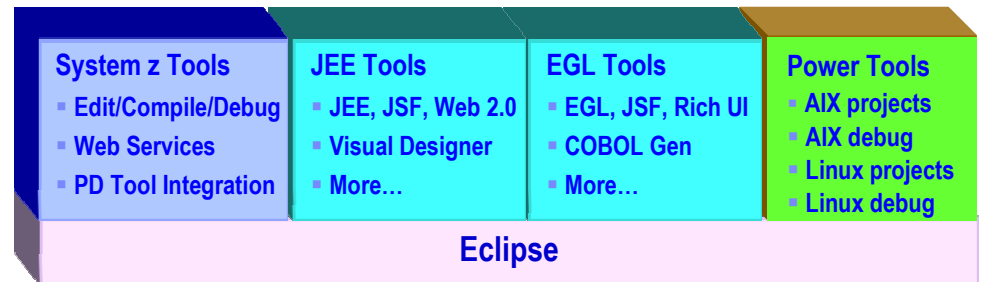

Work with artifacts on multiple platforms in one GUI

Hybrid Multi-tiered Applications Are Easily Debugged

- Debuggers built on the common Eclipse framework enable
 - Debug step across languages
 - Debug step across environments
- Collaborative debugging when integrated with RTC

Work with code in
 debugger on workstation

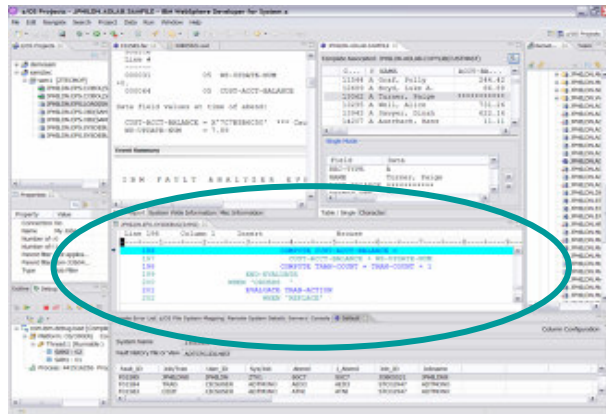

Debug applications running
 on all zEnterprise platforms

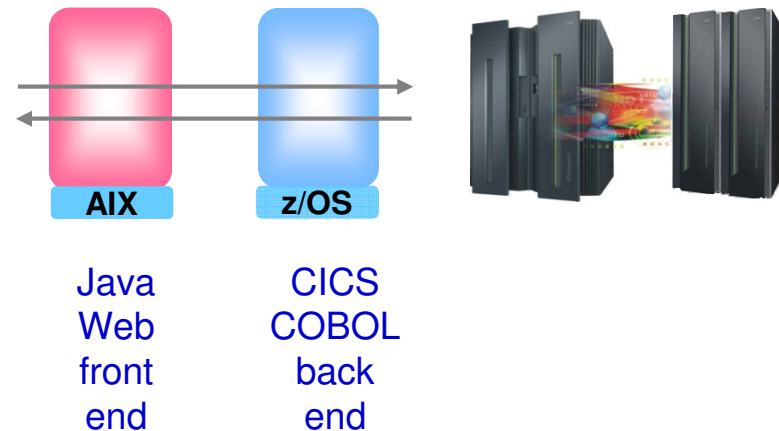

Debugging Includes Integration With Mainframe Problem Determination Tools

- Work with the PD Tools through the RDz client
- Easy access to all PD tools at the same time
- Debug and step through multi-tier applications
 - Across distributed *and* mainframe
 - Same debugger as for distributed systems

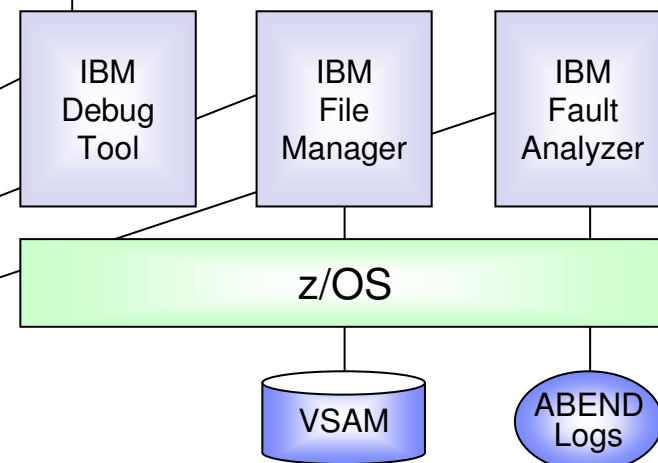
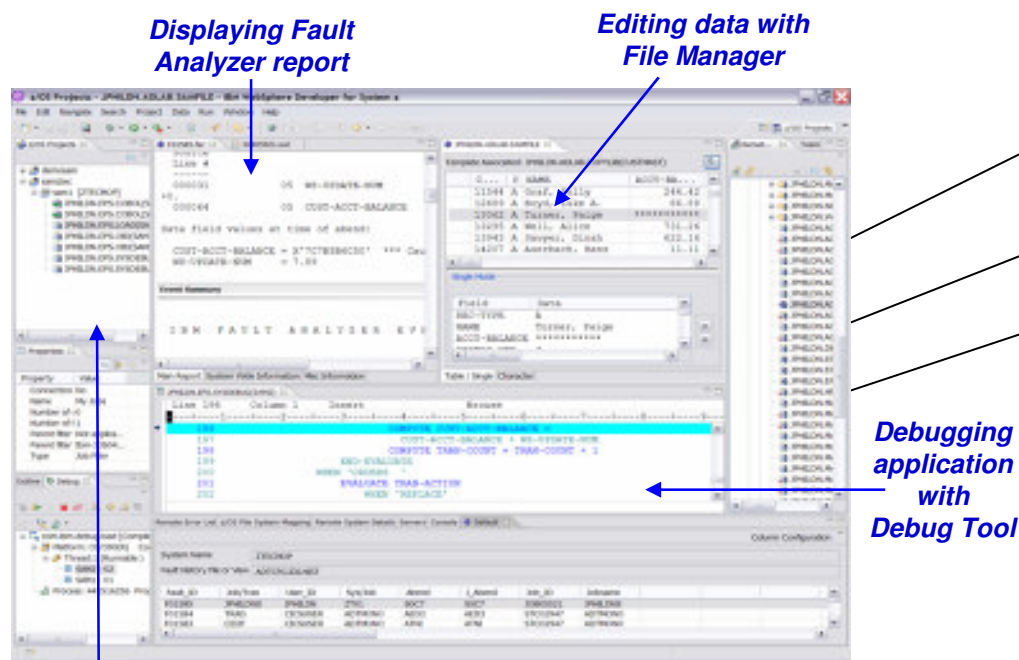
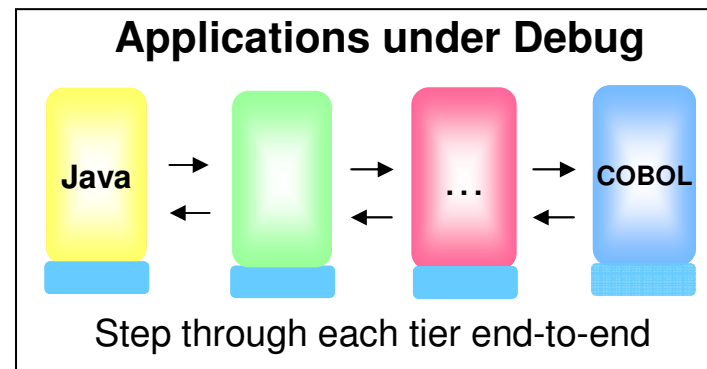

- End-to-end debug
- Edit VSAM data
- Analyze ABEND logs!

Developing System z application with RDz

Workstation

Unit Test Option For z/OS Applications Can Reduce Testing Costs

- z/OS runtime environment runs on x86 Linux workstation
 - Compile and unit test on the workstation
 - No zEnterprise hardware needed
 - Emulates System z general purpose processors, zIIPs, and zAAPs
- Reduces development MIPS for z/OS applications
 - Lower cost and better productivity
 - Enable new skills quickly
- Includes latest compilers, middleware, server load modules for RDz & RTC
- Also available for educational institutions

New v8.0.3

- More flexible license administration
- More middleware options

**Rational Developer
 For System z Unit
 Test**

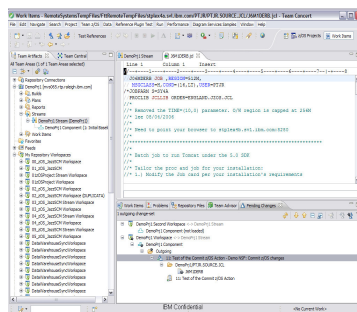

RDz

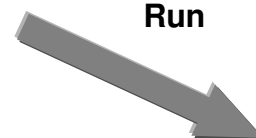

Test All Aspects Of Applications Using Integrated Quality Management Tools



- Manage tests with **Rational Quality Manager**

- Use **Rational Functional Tester**

- Record/Enhance/Execute scripts on Windows/Linux
- Functional test any .NET, Web, or Java application (z or non-z)
- Use **Rational Functional Tester Extension for Terminal-based Applications**



Web and GUI Applications

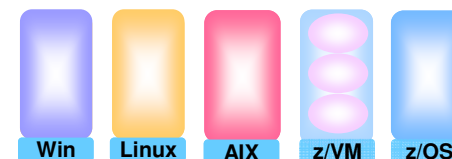
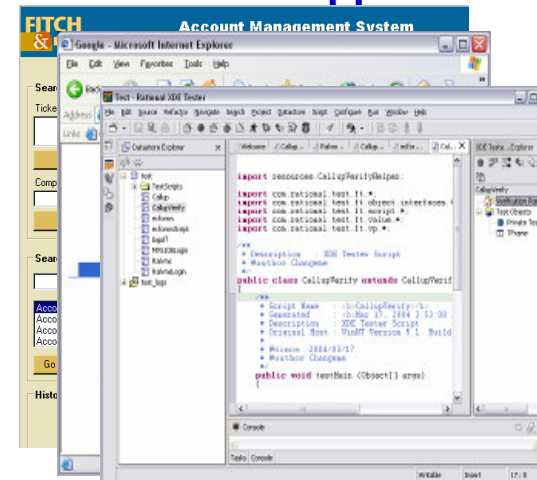

- Use **Rational Performance Tester** for z/OS

- Develop scripts on Windows or Linux
- Execute scripts on z/OS
- Performance test any **Web application** (z or non-z)
- Use **IBM Workload Simulator for z/OS and OS/390** to test terminal-based applications



System z Terminal UI

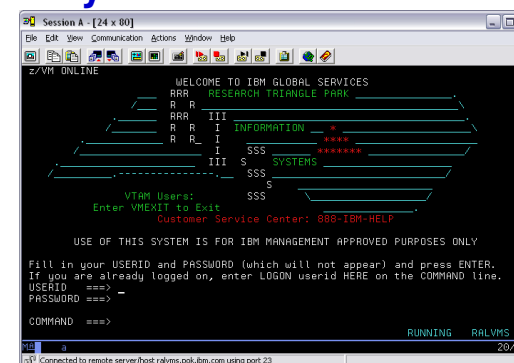

zEnterprise Virtualization Quickly Provides Runtimes For Compile And Test In All Environments

- Virtual machines provisioned for compile/test in each environment
 - z/VM on System z
 - PowerVM on Power Systems blades
 - KVM on System x blades

- Developers and testers can bring up environments as needed
 - Then remove them when finished

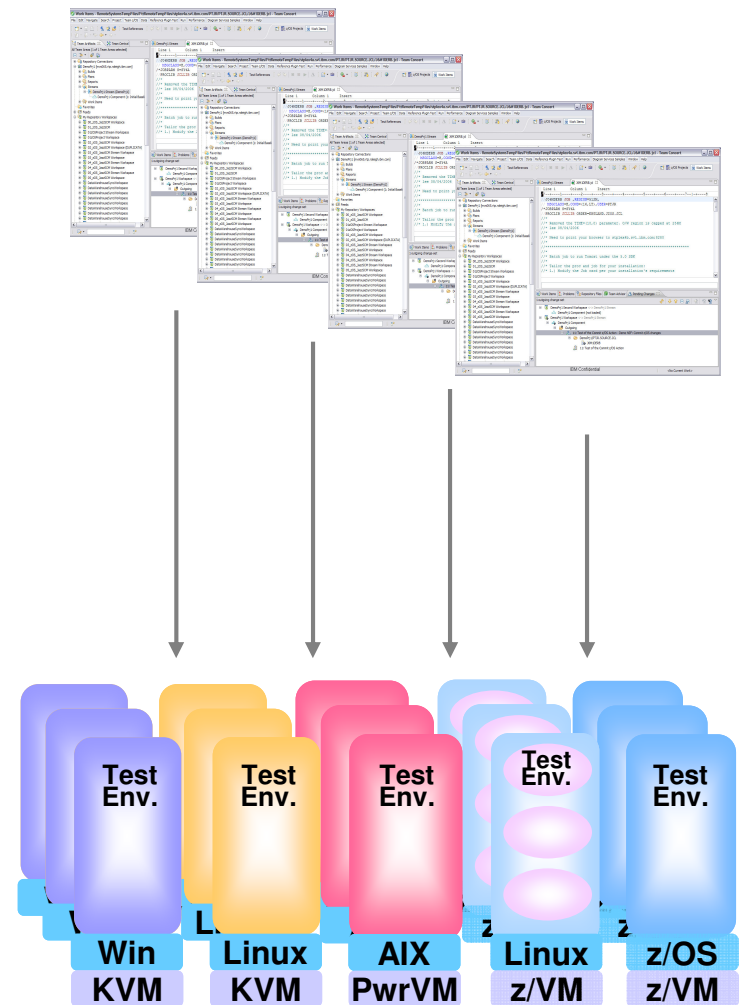

Customers Can Take Advantage Of Special Lower Cost Solution Editions

- System z Solution Edition for Application Development
 - LPAR-based addition of a customized package of hardware, compiler, middleware, and maintenance for 3 years
 - For compile, unit and system test with z/OS

- Solution Edition for Enterprise Linux
 - LPAR-based addition of hardware, z/VM, and maintenance for 3 years
 - Can be used for compile, unit and system test with Linux on System z

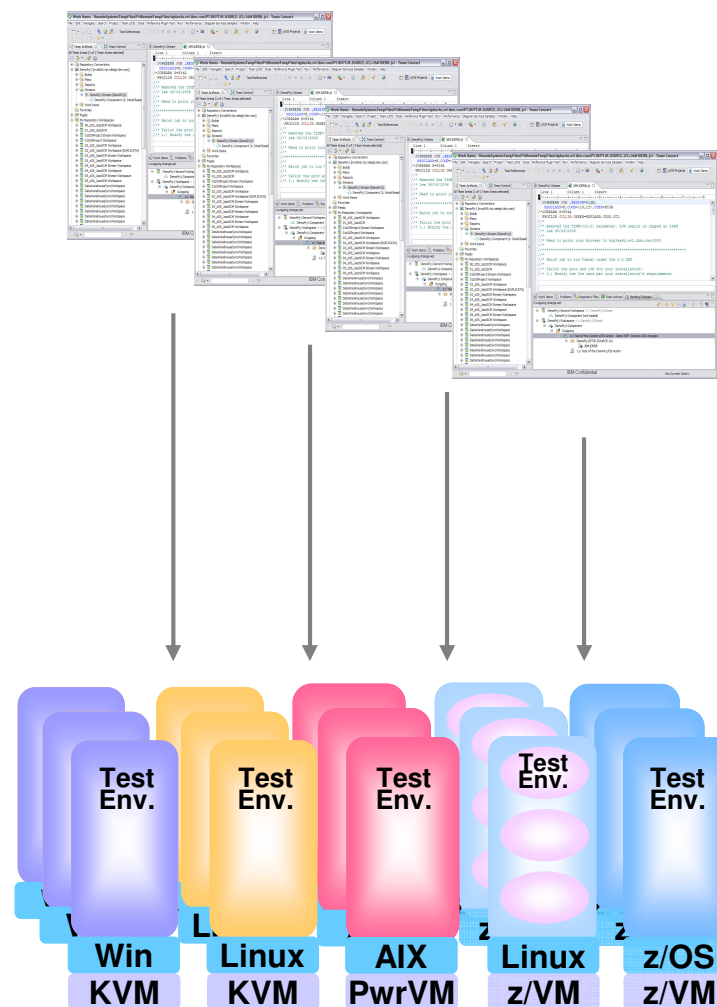

Use Tivoli And zManager To Create zEnterprise Runtimes For Compile And Test

- Create new VMs for development and test on zEnterprise platforms
- Developers bring up test environments as needed

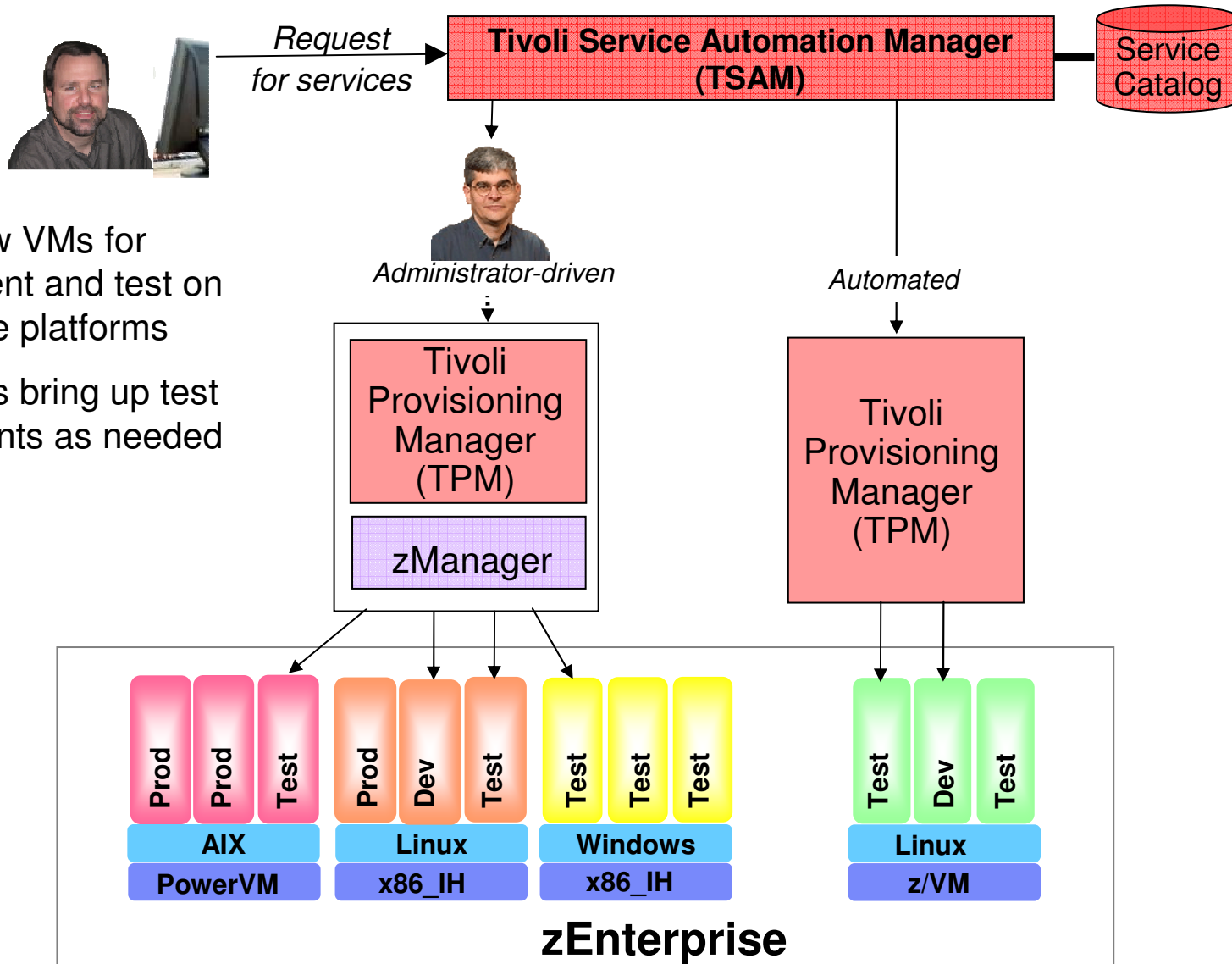

Unified Tools For Hybrid Application Development

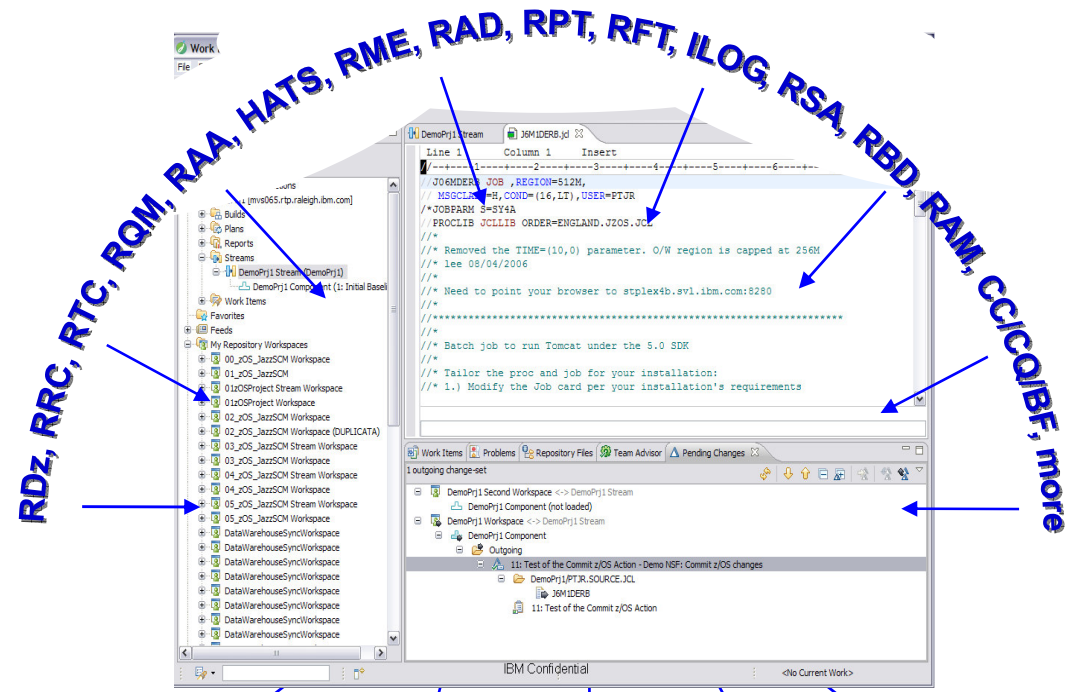

- Same look and feel
- Same UI concepts
- Modern productivity accelerators
- Structured common processes
- Facilitates skills transfer

z/OS Linux on z AIX LUWi Other



Rational Tools are the ONLY tools that support ALM, development and testing across ALL the platforms of zEnterprise and more!

Thank You!