

ASF 3.3 with CICS Document Connect for ASF

Installation on AIX Server
Using WebSphere Application Server V5.1

Server-to-Host Connection using
CICS Transaction Gateway

Edition: 1.1

31 March 2005

1	PREREQUISITES	3
2	NAME SPACE BINDINGS	4
3	INSTALLATION OF THE APPLICATION	6
	Preparing for the application installation	6
	Install new application (Step 1)	8
	Install new application (Step 2)	9
	Install new application (Step 3)	10
	Install new application (Step 4)	11
	Install new application (Step 5)	12
	Start the application	12
4	SPELLCHECK INSTALLATION	13
5	ENABLE CICS TRANSACTION GATEWAY CONNECTION	15
6	HTTP SERVER CHANGES	17
	Configure the WebSphere PLUGIN	17
	Configure the IBM HTTP Server	18
7	CONFIGURE THE CONNECTIONS	19
8	INSTALLING A SECOND APPLICATION	21
9	APPLYING MAINTENANCE	23

1 Prerequisites

1. WebSphere Application Server (WAS) V5.1 has been installed, is operational, and has been started

Note: The installation path is assumed to be
/usr/WebSphere/AppServer51

2. IBM HTTP Server (Version 1.3.26, or later) has been installed, is operational, and has been started

Note: The installation path is assumed to be
/usr/IBMHttpServer

3. The CICS Transaction Gateway (Version 5.1 or later) has been installed either on z/OS or on AIX and the connections to the host (CICS) are available. If it is installed on z/OS the gateway classes has to be installed on AIX.

Note: The CICS Transaction Gateway installation path is assumed to be
/local/CTG510/ on z/OS or
/usr/lpp/ctg on AIX

4. Document Connect for ASF (DC4ASF) has been installed in the following directory:

/usr/fsn/v3r3m0w5/**dc4asf**

where /usr/fsn/v3r3m0w5/ is fix and **dc4asf** can be specified after installation with SMIT/SMITTY with the docinstusr.sh script file.

2 Name Space Bindings

Two name space bindings must be created. To do this, open the WebSphere Administrative Console:

Open [Environment](#) > [Naming](#) > [Name Space Bindings](#)

Note: Ensure you are in the Server scope.

2.1 Define Name Space Binding for DC4ASFINST

- a) Press button **New** to create a new Binding
- b) Choose type **String** for the binding and press button **Next**
- c) Enter
 - the Binding Identifier
(for example DC4ASFINST)
 - Name in Name Space
(for example resources/asf/dc4asfinst)
 - and the path to your ASF installation directory
(/usr/fsn/v3r3m0w5/dc4asf)
- d) Press button **Next** to go to the Summary Panel
- e) On the Summary Panel press button **Finish** to complete the Name Space Binding.

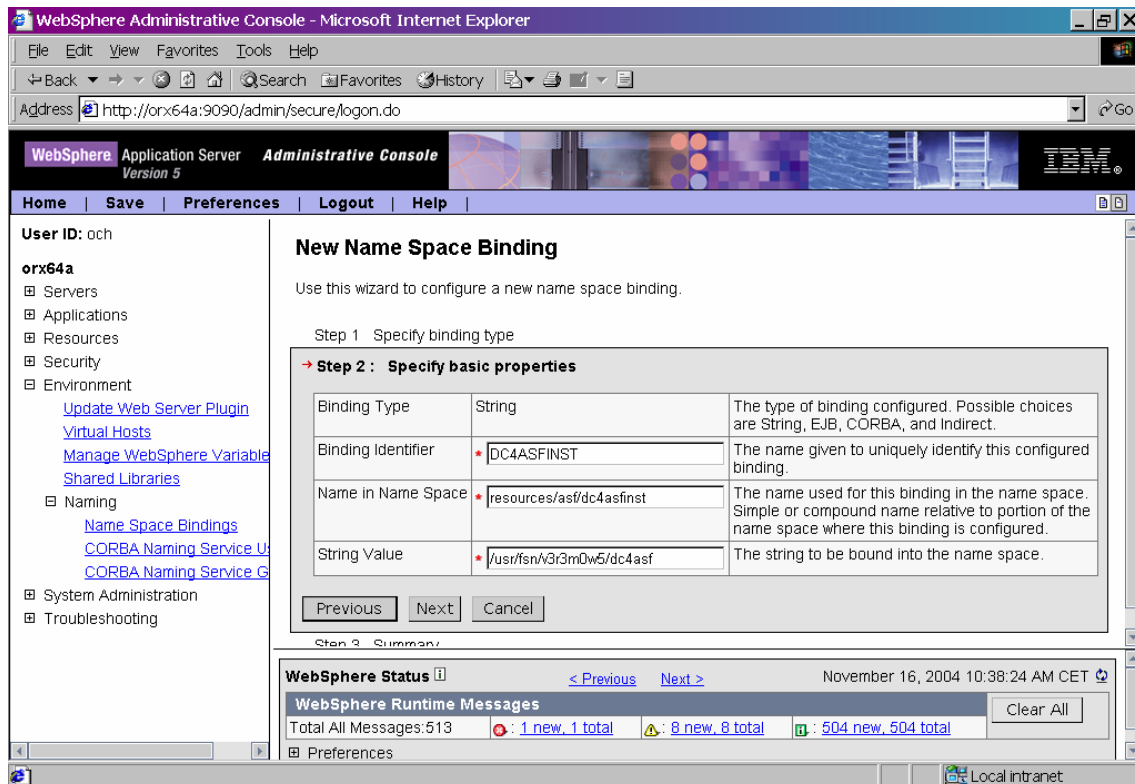

2.2 Define Name Space Binding for DC4ASFCONF

- a) Press button **New** to create a new Binding
- b) Choose type **String** for the binding and press button **Next**
- c) Enter
 - the Binding Identifier
(for example DC4ASFCONF),
 - Name in Name Space
(for example resources/asf/dc4asfconf)
 - and the path to your ASF configuration file
(/usr/fsn/v3r3m0w5/dc4asf/config/DocConfiguration.xml)
- d) Press button **Next** to go to the Summary Panel
- e) On the Summary Panel press button **Finish** to complete the Name Space Binding.

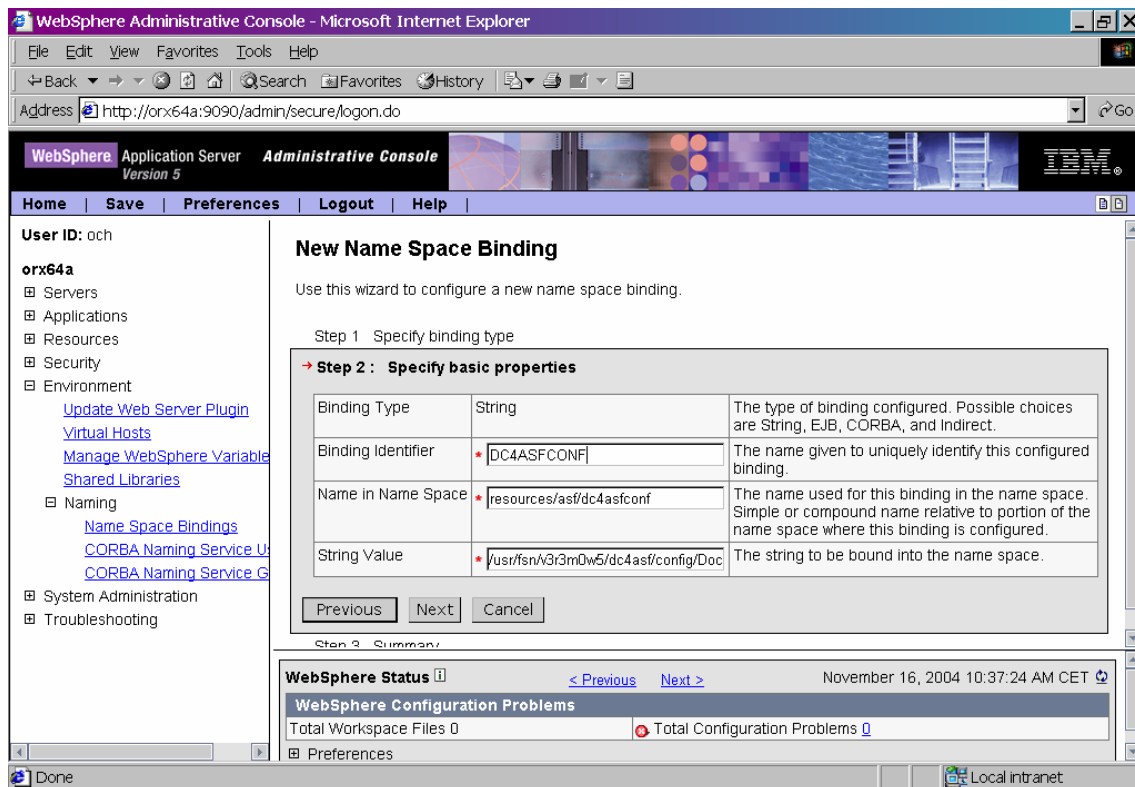

Save the two name space bindings created in the master configuration.

3 Installation of the application

Preparing for the application installation

Open [Application](#) > [Install New Application](#)

Enter the path (local path or server path) where the DC4ASF war file is located:

`/usr/fsn/v3r3m0w5/dc4asf/war/dc4asf.war`

Enter the context root, for example `/dc4asf`

Press button [Next](#). The file `dc4asf.war` is now loaded on the server.

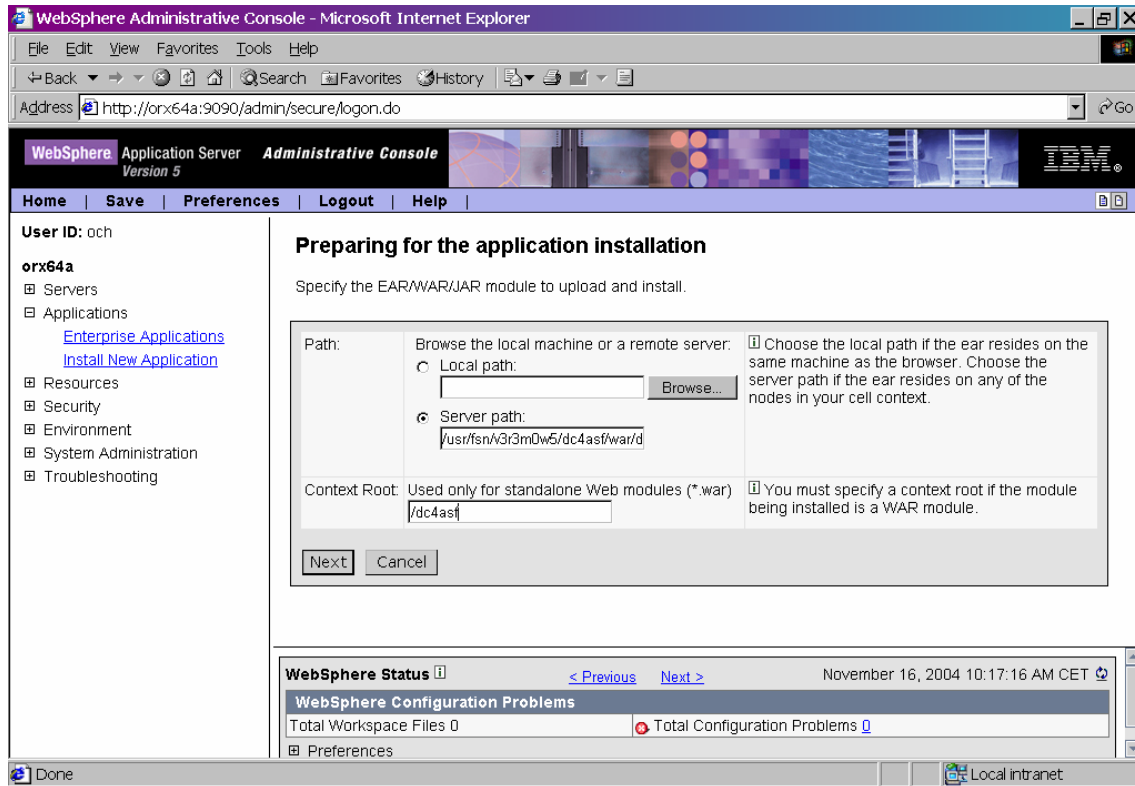

Press button [Next](#).

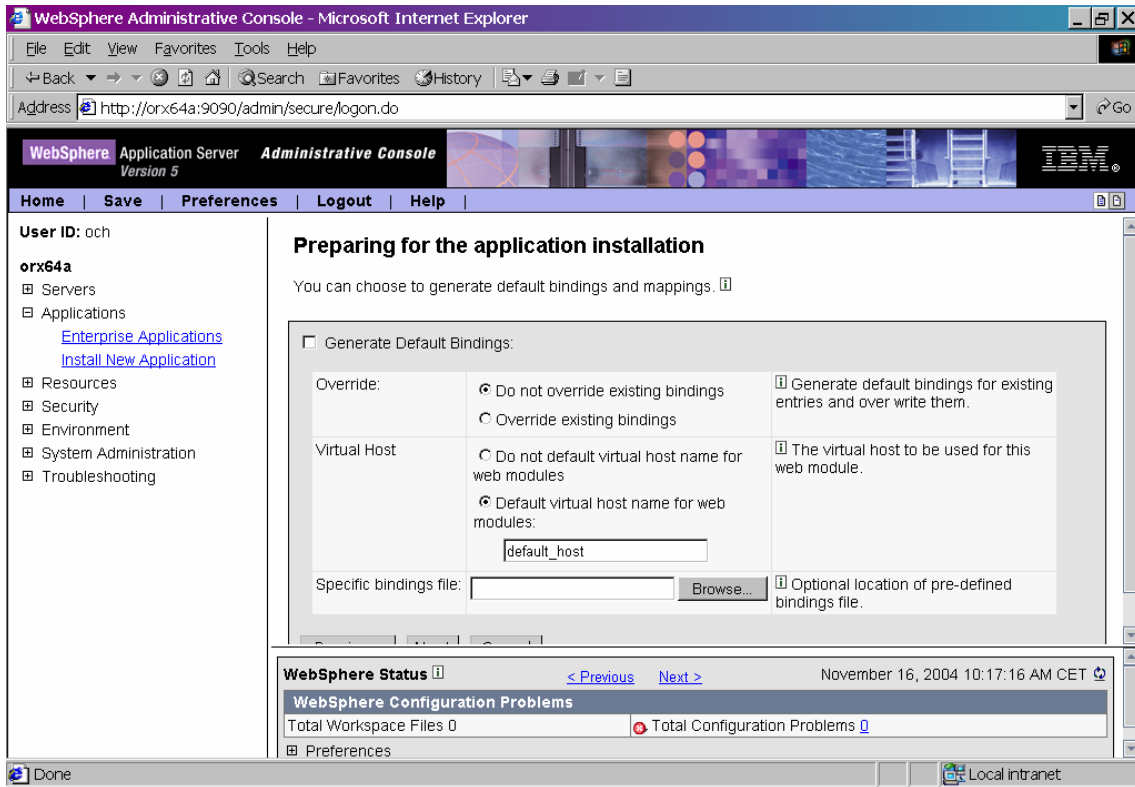

Press button [Next](#).

Install new application (Step 1)

Fill in the required fields (installation directory, application name, class reloading).

Installation directory:

If you do not enter an installation directory, WAS will install the application under the default directory:

APP_INSTALL_ROOT/xxxxx/dc4asf.ear

where

- APP_INSTALL_ROOT is a path map variable which by default is set to
`/usr/WebSphere/AppServer51/installedApps/`
- 'xxxxx' is the cell name and
- 'dc4asf' is the application name.

Application Name:

Specify a unique name, for example 'dc4asf'.

Class Reloading:

Specify a value in seconds, for example '30'.

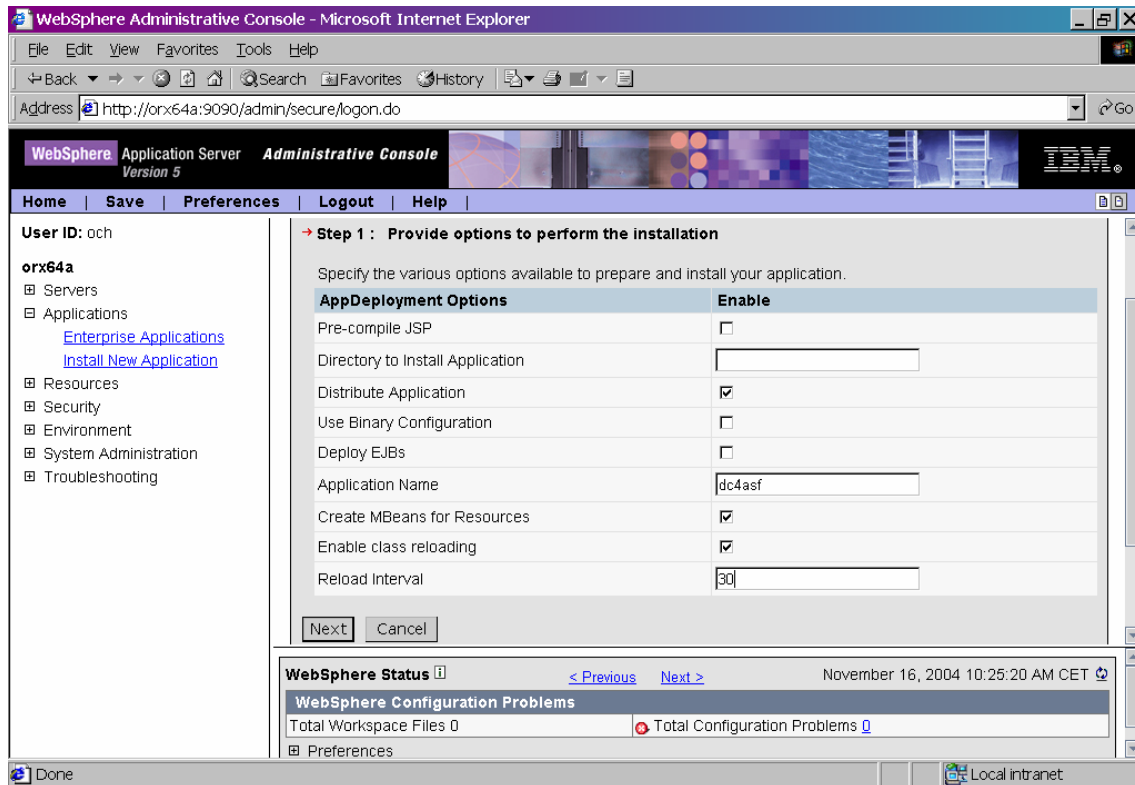

AppDeployment Options	Enable
Pre-compile JSP	<input type="checkbox"/>
Directory to Install Application	<input type="text"/>
Distribute Application	<input checked="" type="checkbox"/>
Use Binary Configuration	<input type="checkbox"/>
Deploy EJBs	<input type="checkbox"/>
Application Name	<input type="text" value="dc4asf"/>
Create MBeans for Resources	<input checked="" type="checkbox"/>
Enable class reloading	<input checked="" type="checkbox"/>
Reload Interval	<input type="text" value="30"/>

Press button **Next** to finish Step 1 and go to Step 2.

Install new application (Step 2)

Enter **resources/asf/dc4asfinst** for the InstallPath Reference Binding (JNDI Name) and **resources/asf/dc4asfconf** for the ConfigPath Reference Binding (see “Name Space Bindings”).

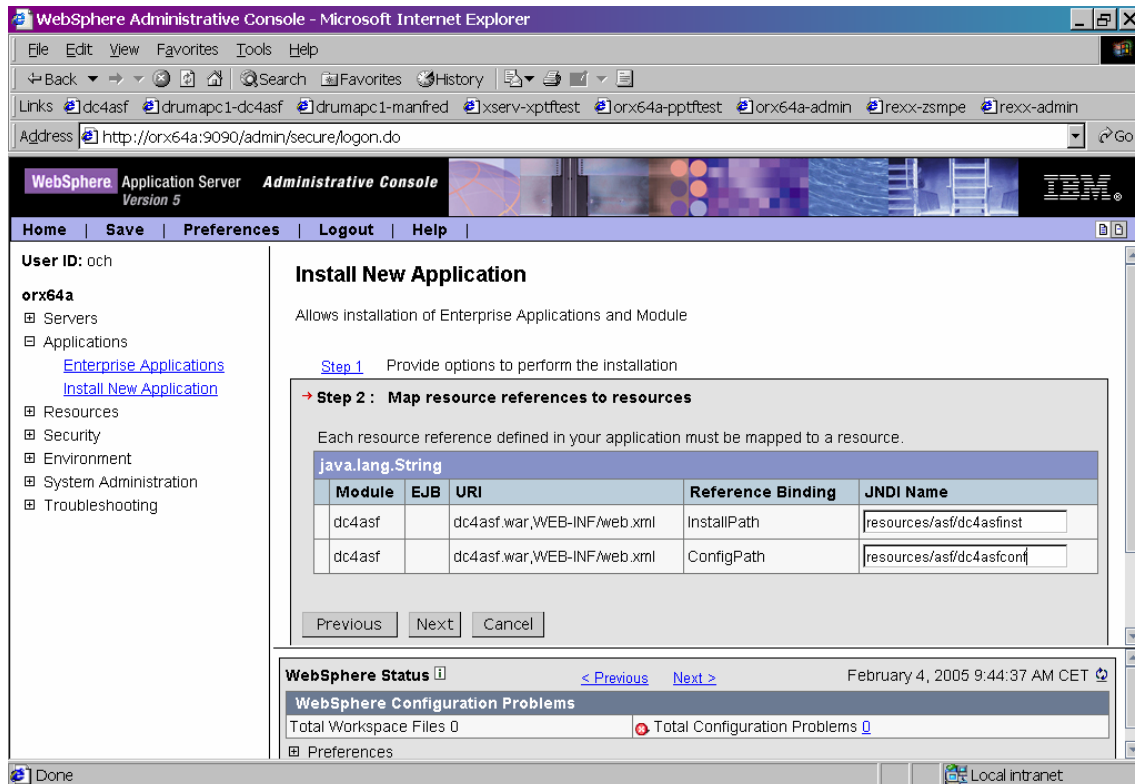

Module	EJB	URI	Reference Binding	JNDI Name
dc4asf		dc4asf.war,WEB-INF/web.xml	InstallPath	resources/asf/dc4asfinst
dc4asf		dc4asf.war,WEB-INF/web.xml	ConfigPath	resources/asf/dc4asfconf

At the bottom of the wizard, there are "Previous", "Next", and "Cancel" buttons. The "Next" button is highlighted in pink in the original image.

Press button **Next** to finish Step 2 and go to Step 3.

Install new application (Step 3)

No updates are required for Step 3. Press button **Next** to go to Step 4.

Install new application (Step 4)

No updates are required for Step 4. Press button [Next](#) to go to Step 5.

Install new application (Step 5)

Allows installation of Enterprise Applications and Module

- [Step 1](#) Provide options to perform the installation
- [Step 2](#) Map resource references to resources
- [Step 3](#) Map virtual hosts for web modules
- [Step 4](#) Map modules to application servers

→ Step 5 : Summary

Summary of Install Options

Options	Values
Distribute Application	Yes
Use Binary Configuration	No
Cell/Node/Server	Click here
Create MBeans for Resumes	Yes

At the bottom of the page, there is a "WebSphere Status" section with "< Previous" and "Next >" links, and a "WebSphere Configuration Problems" section showing "Total Workspace Files 0" and "Total Configuration Problems 0". The status bar at the bottom indicates "Done" and "Local intranet".

Check the settings on this page and press button **Finish** to start the installation of your application. When the installation of the application has been completed it must be **saved** in the master configuration.

Start the application

Open [Applications](#) > [Enterprise Application](#), select your dc4asf application, and select **Start** to start the application.

4 Spellcheck Installation

To activate spell check you must set the Classpath variable and define a LIBPATH variable to the WAS environment.

Open [Servers](#) > [Application Servers](#) > *server name* > [Process Definition](#) > [Java Virtual Machine](#)

Add the file *docstatic.jar* delivered with DC4ASF to the Classpath (/usr/fsn/v3r3m0w5/bin/java/docstatic.jar).

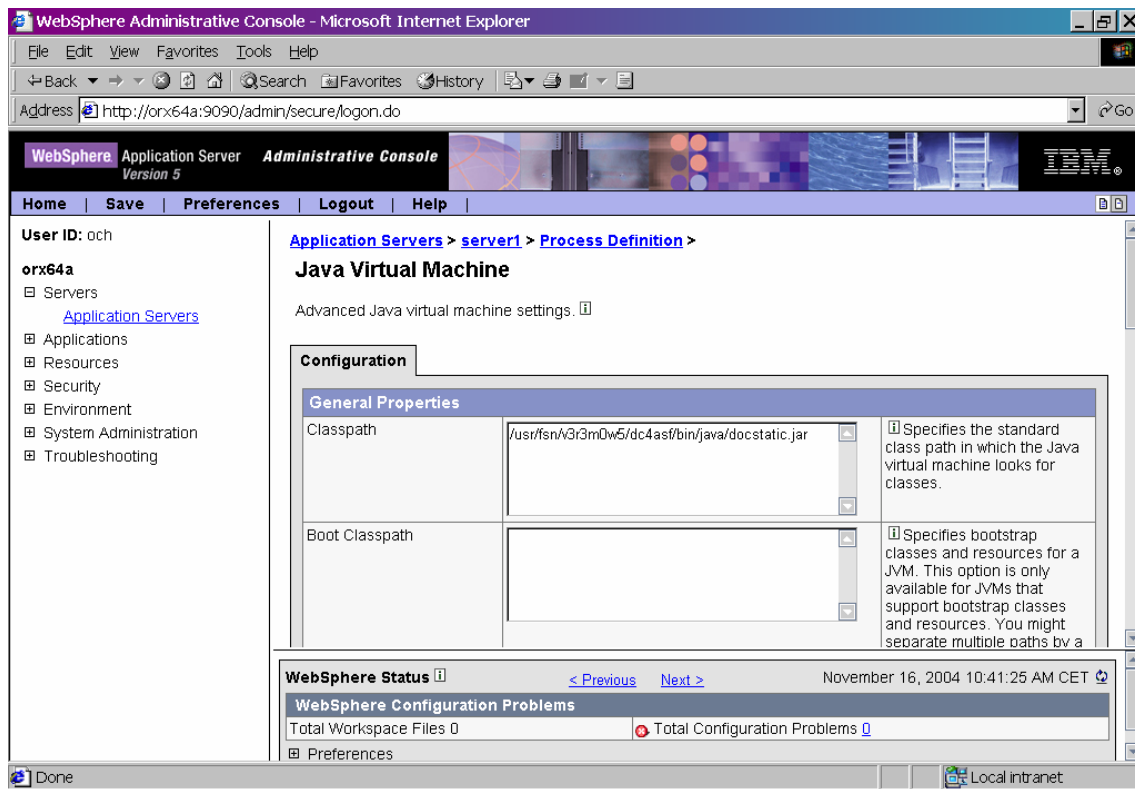

Press button [Apply](#) first and then press button [OK](#).

Open [Servers](#) > [Application Servers](#) > *server name* > [Process Definition](#) > [Environment Entries](#)

Create the variable **LIBPATH**. Set its value to the Document Connect for ASF shared library path (/usr/fsn/v3r3m0w5/dc4asf/bin).

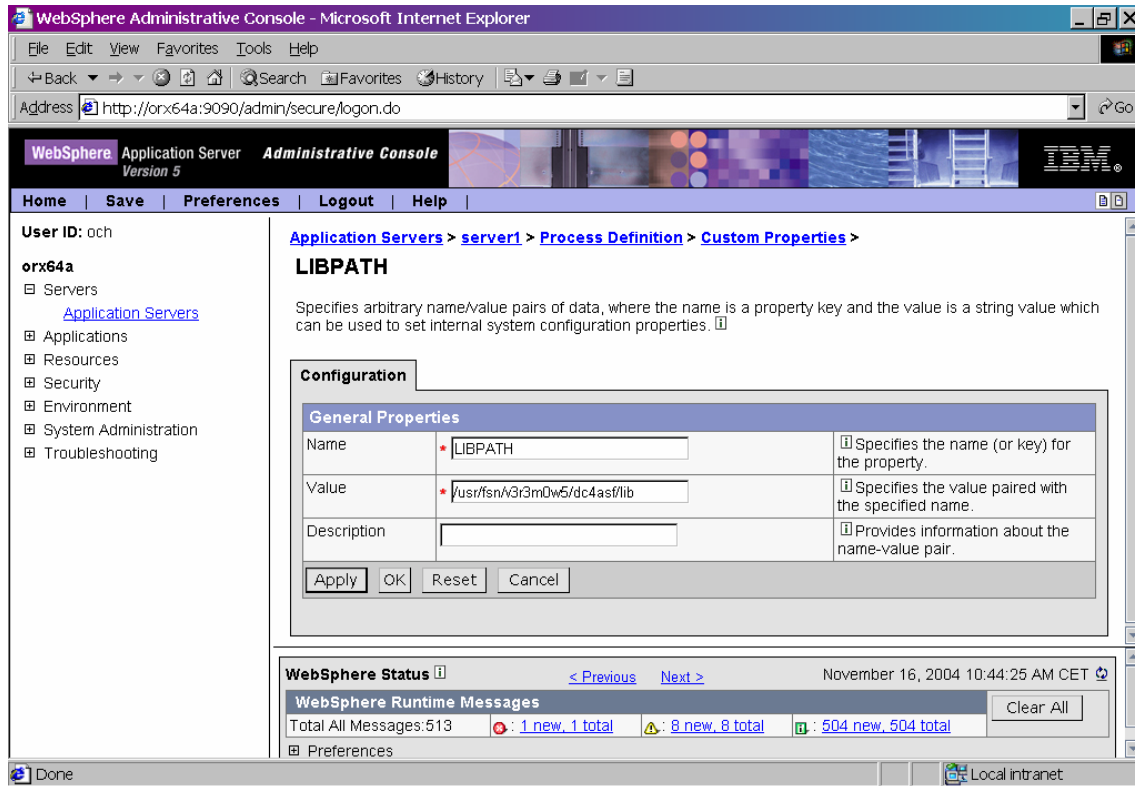

Press button **Apply** first and then press button **OK**.

Save the changes to the master configuration.

5 Enable CICS Transaction Gateway Connection

To enable the CICS Transaction Gateway connection between server and host you must change the Classpath and the LIBPATH variable in the WAS environment.

Open [Servers](#) > [Application Servers](#) > *server name* > [Process Definition](#) > [Java Virtual Machine](#)

Add the files *ctgclient.jar* and *ctgserver.jar* delivered with the CICS Transaction Gateway to the Classpath (e.g. /usr/lpp/ctg/classes/ctgclient.jar)

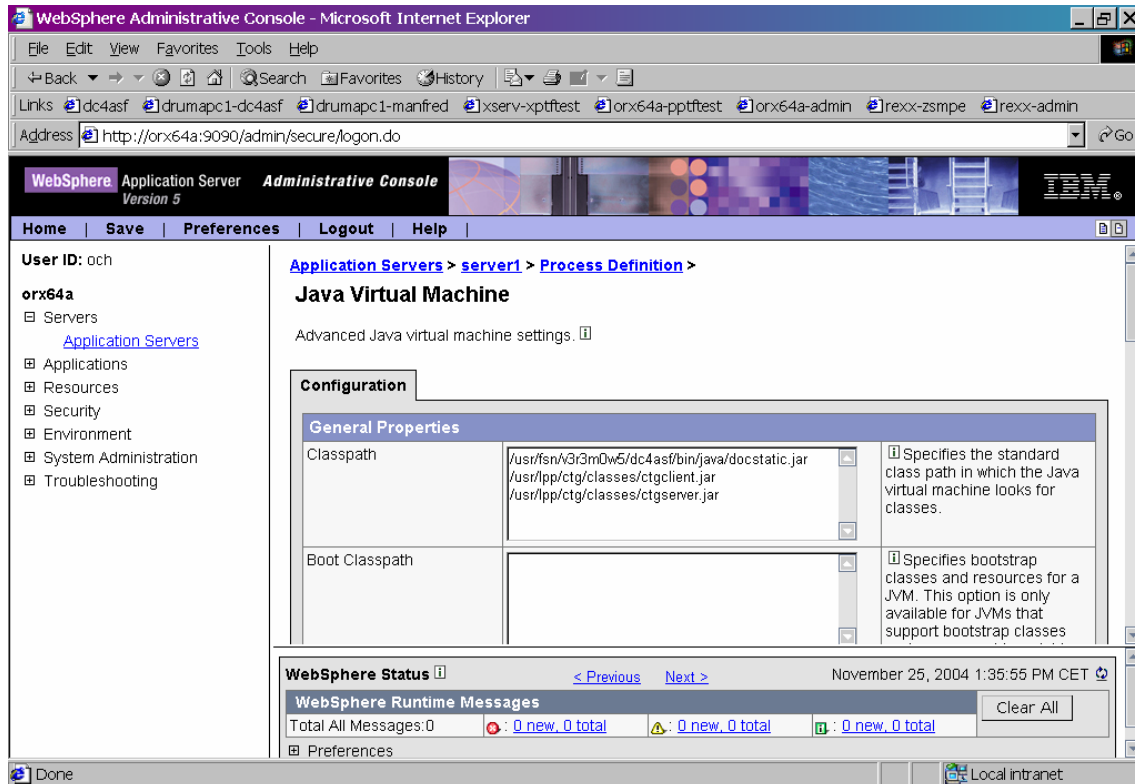

Press button [Apply](#) first and then press button [OK](#).

Open [Servers](#) > [Application Servers](#) > *server name* > [Process Definition](#) > [Environment Entries](#)

Add the CICS Transaction Gateway shared library path (/usr/lpp/ctg/bin) to the value for the variable **LIBPATH**.

Note: Separate the path values with a colon.

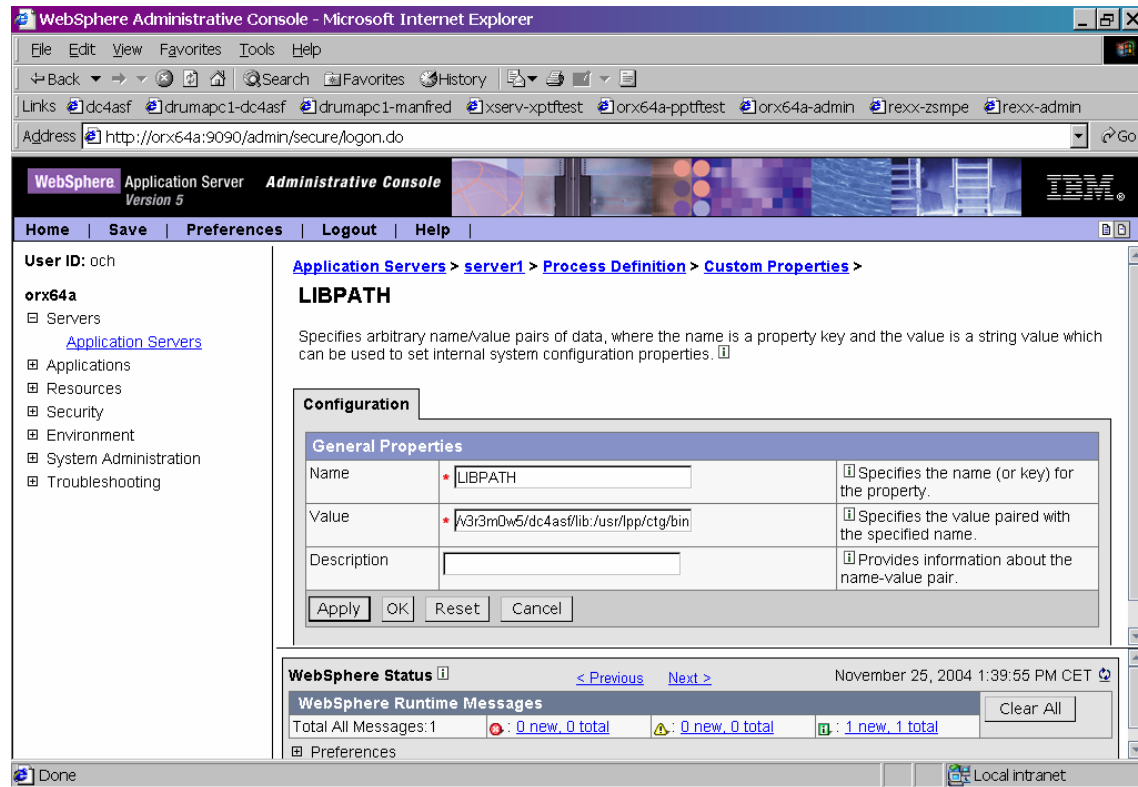

Press button **Apply** first and then press button **OK**.

Save the changes to the master configuration.

After modifying the variables LIBPATH and Classpath, you must stop and restart WebSphere Application Server.

6 HTTP Server Changes

Configure the WebSphere PLUGIN

Using Shared Object library "mod_ibm_app_server_http.so"

Make sure you have installed the Shared Object (SO) library [mod_ibm_app_server_http.so](#). This SO is usually installed with WAS by selecting the HTTP server installation. It resides in the bin directory of the WAS installation.

Modify the configuration file "plugin-cfg.xml"

Generate the plugin configuration file "plugin-cfg.xml" using the WebSphere Administrative Console:

Open [Environment](#) > [Update Web Server Plugin](#)

Press button **OK** to generate the file [plugin-cfg.xml](#) .

Note: Usually the xml file is placed in the config/cells directory of the IBM WebSphere Application Server installation.

Copy the file "plugin-cfg.xml" into the "conf" directory of the IBM HTTP Server. Open the copy with an editor and modify it as follows:

a) Locate the following string (which may be customized with your installation values):

```
<Uri AffinityCookie="JSESSIONID" Name="/dc4asf/*"/>
```

Note:

dc4asf is the context root as described in "Preparing for the application installation".

b) Insert the text string "servlet/" before the asterisk:

```
<Uri AffinityCookie="JSESSIONID" Name="/dc4asf/servlet/*"/>
```

c) Add the following lines after the line specified in b) above:

```
<Uri AffinityCookie="JSESSIONID" Name="/dc4asf/html/*"/>
<Uri AffinityCookie="JSESSIONID" Name="/dc4asf/xsl/*"/>
<Uri AffinityCookie="JSESSIONID" Name="/dc4asf/javascript/*"/>
<Uri AffinityCookie="JSESSIONID" Name="/dc4asf/java/*"/>
<Uri AffinityCookie="JSESSIONID" Name="/dc4asf/css/*"/>
<Uri AffinityCookie="JSESSIONID" Name="/dc4asf/preview/*"/>
<Uri AffinityCookie="JSESSIONID" Name="/dc4asf/DocASFServerConfigServlet/*"/>
<Uri AffinityCookie="JSESSIONID" Name="/dc4asf/DocASFNetworkConfigServlet/*"/>
<Uri AffinityCookie="JSESSIONID" Name="/dc4asf/DocASFNetworkConfigProcessServlet/*"/>
<Uri AffinityCookie="JSESSIONID" Name="/dc4asf/DocASFFileServlet/*"/>
```

Note:

You will find these lines in the file plugin-cfg.xml.add delivered with DC4ASF in the /install directory.

d) Save the file

Configure the IBM HTTP Server

To configure your IBM HTTP Server to run properly with DC4ASF, follow these steps:

a) Open the HTTP server configuration file "httpd.conf". Usually it is located in the conf directory of the HTTP server installation.

b) Add the following lines:

```
Alias /dc4asf/           "/usr/fsn/v3r3m0w5/dc4asf/www/"
Alias /dc4asf/transfer/ "/usr/fsn/v3r3m0w5/dc4asf/www/transfer/"
Alias /dc4asf/help/     "/usr/fsn/v3r3m0w5/dc4asf/www/help/"
Alias /dc4asf/helpconfig/ "/usr/fsn/v3r3m0w5/dc4asf/www/helpconfig/"
Alias /dc4asf/images/   "/usr/fsn/v3r3m0w5/dc4asf/www/images/"
Alias /dc4asf/custom/   "/usr/fsn/v3r3m0w5/dc4asf/www/custom/"
Alias /dc4asf/samples/  "/usr/fsn/v3r3m0w5/dc4asf/www/samples/"
```

Note:

You will find these lines in the file http.conf.add delivered with DC4ASF in the /install directory.

c) Restart the HTTP server to activate the changes.

7 Configure the Connections

To define the server-host connections in DocNetworkConfiguration.xml invoke the servlet application “DocASFNetworkConfigServlet” in Internet Explorer.

Specify the URL where the CICS Transaction Gateway resides (**local**: if it is running on AIX otherwise the TCP/IP address and the port where the CICS Transaction Gateway resides, for example [tcp://boerexx.boeblingen.de.ibm.com:2006](http://boerexx.boeblingen.de.ibm.com:2006)), the CICS server name as defined in the CICS Transaction Gateway, the CICS program name (must be FSNWRFRC), the defined User ID used for CICS logon and the corresponding password.

Press button **OK** to save your changes.

Note:

The password specified will be encrypted and stored in file “hnp.txt” in the /config subdirectory.

Additional connections - Microsoft Internet Explorer

File Edit View Favorites Tools Help

Back Forward Stop Search Favorites History

Links dc4asf drumapc1-dc4asf drumapc1-manfred xserv-xptftest orx64a-pptftest orx64a-admin rexz-zsmpe rexz-admin

Address http://orx64a/pptftest/DocASFNetworkConfigProcessServlet

Additional connections
V 1.1.6.43.1102
Licensed Materials - Property of IBM 5655-002 (C) Copyright IBM Corp. 2003 All Rights Reserved.

CICS Transaction Gateway connection configuration

Host nickname	Host connection data														
CiDB2ctgHost	<table border="1"><tr><td>Connection type</td><td>CICS</td></tr><tr><td>CICS URL</td><td>tcp://boerexx.boeblingen.de.ibm</td></tr><tr><td>CICS server name</td><td>IPVAXCIB</td></tr><tr><td>CICS program</td><td>FSNWRFRC</td></tr><tr><td>User ID</td><td>CICSuser</td></tr><tr><td>New Password</td><td>*****</td></tr><tr><td>Confirm new password</td><td>*****</td></tr></table>	Connection type	CICS	CICS URL	tcp://boerexx.boeblingen.de.ibm	CICS server name	IPVAXCIB	CICS program	FSNWRFRC	User ID	CICSuser	New Password	*****	Confirm new password	*****
Connection type	CICS														
CICS URL	tcp://boerexx.boeblingen.de.ibm														
CICS server name	IPVAXCIB														
CICS program	FSNWRFRC														
User ID	CICSuser														
New Password	*****														
Confirm new password	*****														

OK Reset Help

Done Local intranet

Start Additional conne... WAS5 AIXCISctg.doc - ... 96% 1:16 PM

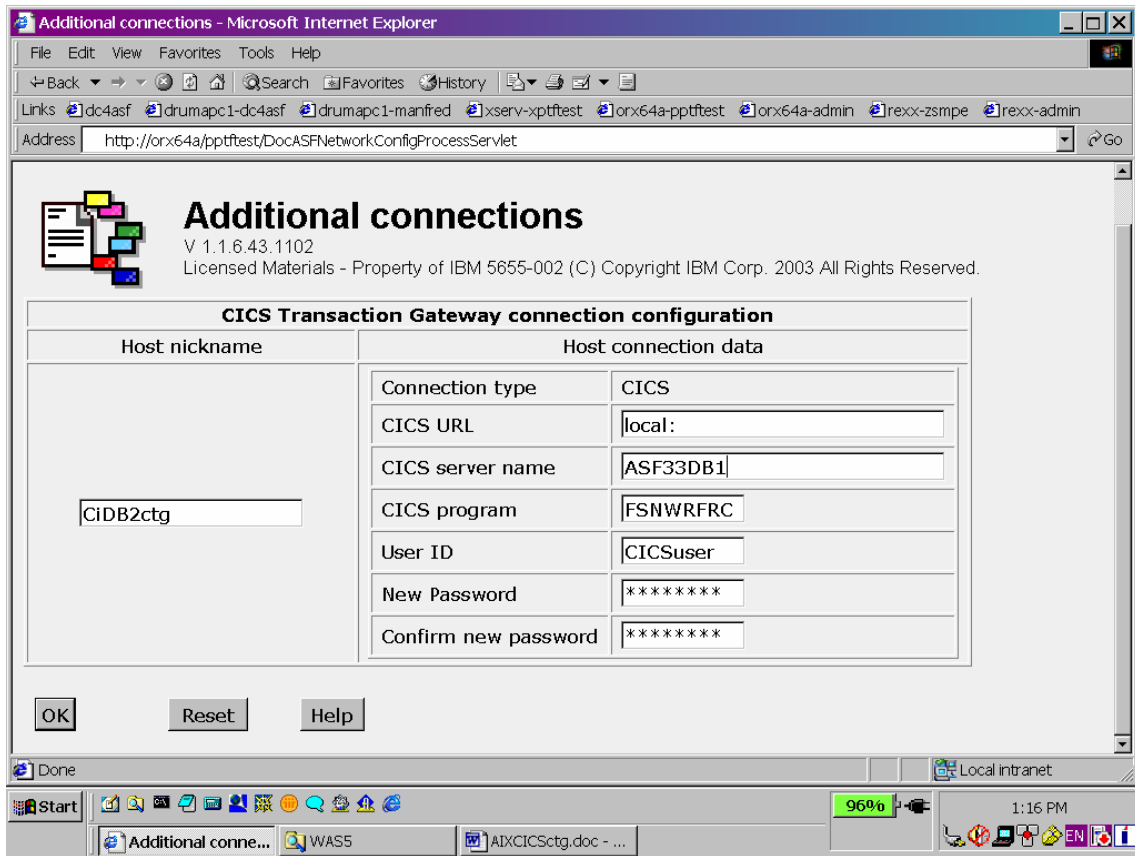

[Stop](#) and [Start](#) your application using the WebSphere Administrative Console.

8 Installing a second Application

The steps above describe how to install the application dc4asftest in WebSphere Application Server.

IBM recommends to generate a second application instance of Document Connect for ASF for use by administrators, for example “[dc4asftest](#)”.

To create a second instance, execute the script file “docinstusr.sh” available in directory [/usr/lpp/fsn_v3r3m0w5/IBM](#)

When being prompted specify an alternate installation path, for example

[dc4asftest](#)

After successful completion perform the following steps using the WebSphere Administrative Console:

1. Add two name space bindings as described in “Name Space Bindings” with different values, for example:

Binding Identifier	DC4ASFINSTTEST
Name in Name Space	resources/asf/dc4asfintsttest
Path	/usr/fsn/v3r3m0w5/dc4asftest

Binding Identifier	DC4ASFCONFTTEST
Name in Name Space	resources/asf/dc4asfconfsttest
Path	/usr/fsn/v3r3m0w5/dc4asftest /config/DocConfiguration.xml

2. Perform the steps described in “Installation of the application” with the following changes:

In paragraph “Preparing for the application installation”, specify the following path for the location of the war file:

[/usr/fsn/v3r3m0w5/dc4asftest](#)/war/DCF4ASF.war

and specify the following path for context root:

[/dc4asftest](#)

In paragraph “Install new application (Step 1)”, use “[dc4asftest](#)” as the application name

In paragraph “Install new application (Step 2)”, use the following new name space bindings:

resources/asf/dc4asfintsttest

resources/asf/dc4asfconfsttest

Then perform the steps described in “HTTP Server Changes” using the context root [/dc4asftest](#).

The file `plugin-cfg.xml` will then contain the following lines:

```
<Uri AffinityCookie="JSESSIONID" Name="/dc4asf/html/*"/>
<Uri AffinityCookie="JSESSIONID" Name="/dc4asf/xsl/*"/>
<Uri AffinityCookie="JSESSIONID" Name="/dc4asf/javascript/*"/>
<Uri AffinityCookie="JSESSIONID" Name="/dc4asf/java/*"/>
<Uri AffinityCookie="JSESSIONID" Name="/dc4asf/css/*"/>
<Uri AffinityCookie="JSESSIONID" Name="/dc4asf/preview/*"/>
<Uri AffinityCookie="JSESSIONID" Name="/dc4asf/DocASFServerConfigServlet/*"/>
<Uri AffinityCookie="JSESSIONID" Name="/dc4asf/DocASFNetworkConfigServlet/*"/>
<Uri AffinityCookie="JSESSIONID" Name="/dc4asf/DocASFNetworkConfigProcessServlet/*"/>
<Uri AffinityCookie="JSESSIONID" Name="/dc4asf/DocASFFileServlet/*"/>

<Uri AffinityCookie="JSESSIONID" Name="/dc4asftest/servlet/*"/>
<Uri AffinityCookie="JSESSIONID" Name="/dc4asftest/html/*"/>
<Uri AffinityCookie="JSESSIONID" Name="/dc4asftest/xsl/*"/>
<Uri AffinityCookie="JSESSIONID" Name="/dc4asftest/javascript/*"/>
<Uri AffinityCookie="JSESSIONID" Name="/dc4asftest/java/*"/>
<Uri AffinityCookie="JSESSIONID" Name="/dc4asftest/css/*"/>
<Uri AffinityCookie="JSESSIONID" Name="/dc4asftest/preview/*"/>
<Uri AffinityCookie="JSESSIONID" Name="/dc4asftest/DocASFServerConfigServlet/*"/>
<Uri AffinityCookie="JSESSIONID" Name="/dc4asftest/DocASFNetworkConfigServlet/*"/>
<Uri AffinityCookie="JSESSIONID" Name="/dc4asftest/DocASFNetworkConfigProcessServlet/*"/>
<Uri AffinityCookie="JSESSIONID" Name="/dc4asftest/DocASFFileServlet/*"/>
```

The file `http.conf` will then contain the following lines:

```
Alias /dc4asf/           "/usr/fsn/v3r3m0w5/dc4asf/www/"
Alias /dc4asf/transfer/ "/usr/fsn/v3r3m0w5/dc4asf/www/transfer/"
Alias /dc4asf/help/     "/usr/fsn/v3r3m0w5/dc4asf/www/help/"
Alias /dc4asf/helpconfig/ "/usr/fsn/v3r3m0w5/dc4asf/www/helpconfig/"
Alias /dc4asf/images/  "/usr/fsn/v3r3m0w5/dc4asf/www/images/"
Alias /dc4asf/custom/  "/usr/fsn/v3r3m0w5/dc4asf/www/custom/"
Alias /dc4asf/samples/ "/usr/fsn/v3r3m0w5/dc4asf/www/samples/"

Alias /dc4asftest/     "/usr/fsn/v3r3m0w5/dc4asftest/www/"
Alias /dc4asftest/transfer/ "/usr/fsn/v3r3m0w5/dc4asftest/www/transfer/"
Alias /dc4asftest/help/ "/usr/fsn/v3r3m0w5/dc4asftest/www/help/"
Alias /dc4asftest/helpconfig/ "/usr/fsn/v3r3m0w5/dc4asftest/www/helpconfig/"
Alias /dc4asftest/images/ "/usr/fsn/v3r3m0w5/dc4asftest/www/images/"
Alias /dc4asftest/custom/ "/usr/fsn/v3r3m0w5/dc4asftest/www/custom/"
Alias /dc4asftest/samples/ "/usr/fsn/v3r3m0w5/dc4asftest/www/samples/"
```

9 Applying Maintenance

Use SMIT or SMITTY to apply the PTF containing new tar file(s). SMIT/SMITTY will copy the tar file(s) into directory

`/usr/lpp/fsn_v3r3m0w5/IBM`

Use the script file “docinstusr.sh” available in directory `/usr/lpp/fsn_v3r3m0w5/IBM` to apply the tar file(s) to the appropriate application, for example `dc4asftest`

Open the WebSphere Administrative Console:

[Open Application > Enterprise Application](#)

Select application “dc4asftest” and select [Update](#).

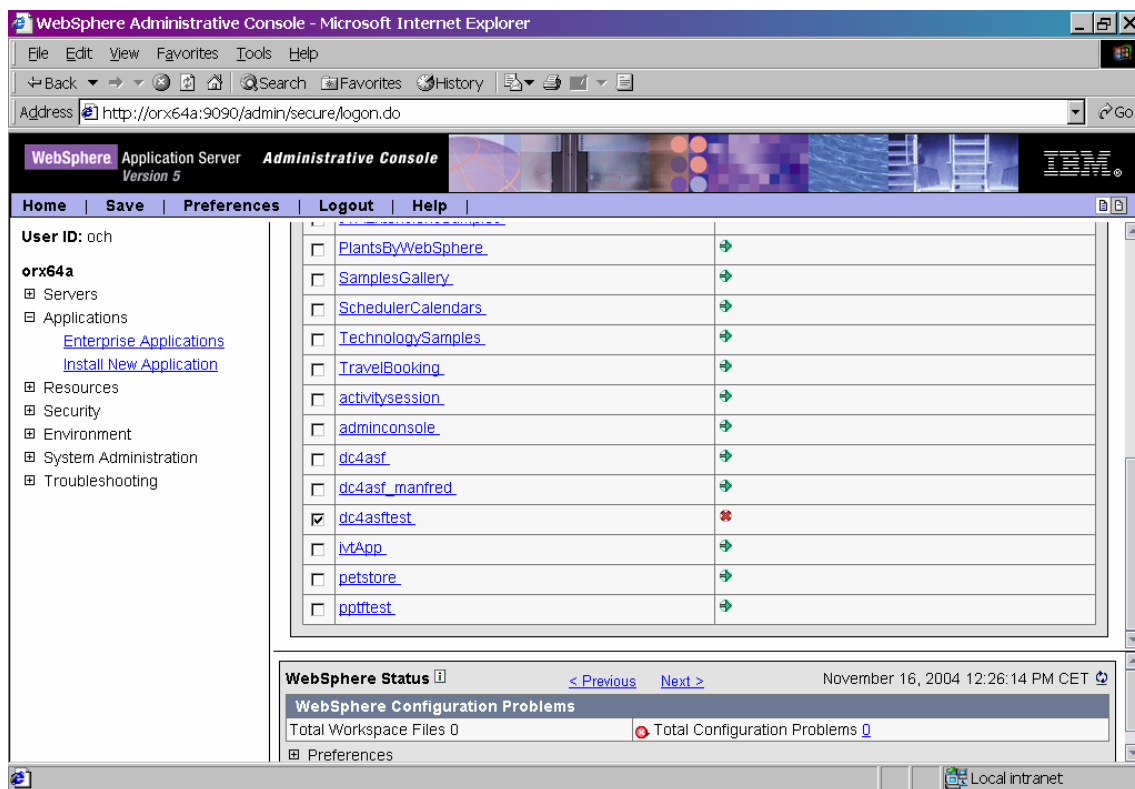

Enter the path (local path or server path) where the new DC4ASF war file is located:

`/usr/fsn/v3r3m0w5/dc4asftest/war/dc4asf.war`

Enter the context root: `/dc4asftest`

Note:

The context root must be the same as the context root specified during installation (see “Preparing for the application installation”). If you do not remember the context root of your installation, check the file `plugin-cfg.xml`:

```
...
<Uri AffinityCookie="JSESSIONID" Name="/dc4asftest/servlet/*"/>
<Uri AffinityCookie="JSESSIONID" Name="/dc4asftest/html/*"/>
...
```

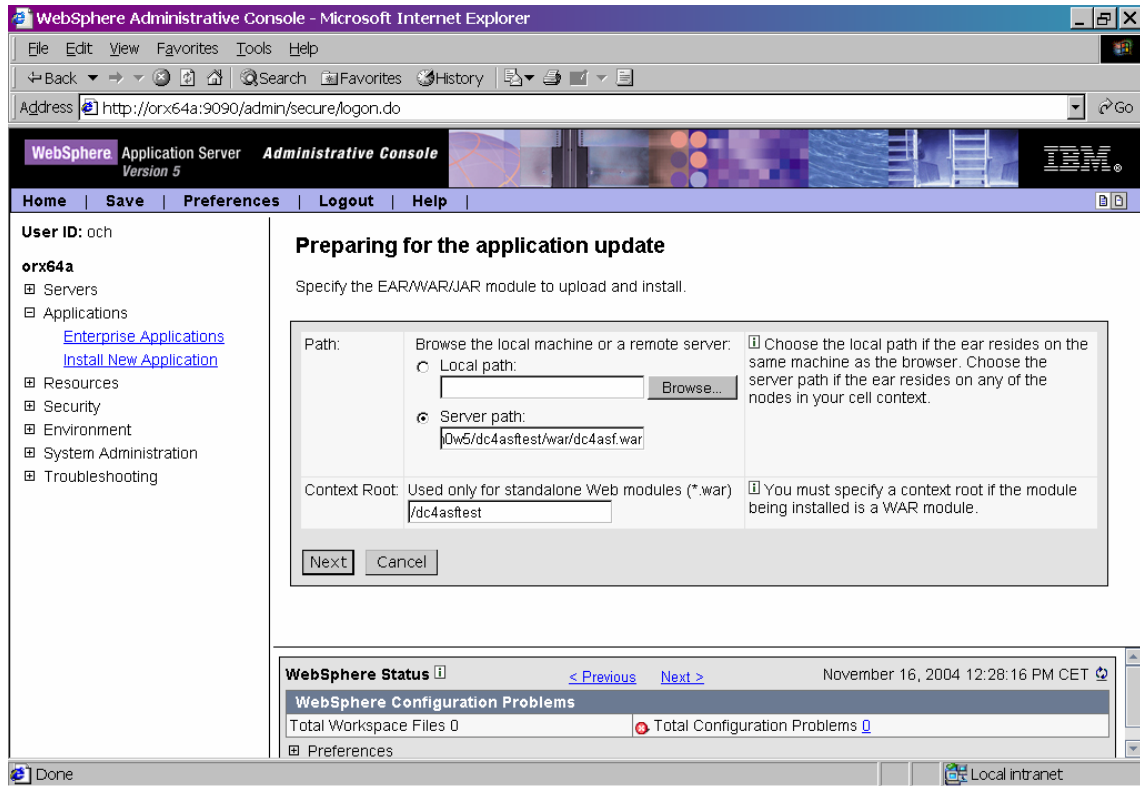

On each of the next panels press button **Next** and finally press button **Finish**. After the update of the application has been completed save the master configuration.

Open [Applications](#) > [Enterprise Application](#) and select your application dc4asftest. Select **Stop** and then select **Start** to restart the application.