



| IBM Software Group

Running Your Business in Real Time With IBM Lotus Sametime 7.5



@business on demand software

© 2006 IBM Corporation

The rapid pace of the 24/7 business culture that we all operate is making real-time collaboration the key driver of business success.

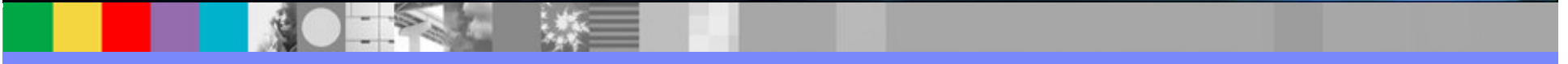

The virtual workplace is here - NOW

- **58%** of IT Executives considers their company to be a virtual workplace.
- More than **75%** of them report using real-time communications technologies today.
- **90%** of employees work in locations other than headquarters.
- Between **60% and 70%** of employees work in different locations from their bosses.
- The number of virtual workers has increased by a whopping **800%** over the past five years.



This continues to be a fast, growing market

By the end of the decade, **all employees with business e-mail accounts will also have business IM accounts** (0.7 probability).

– *Gartner MarketScope for Instant Messaging, 2006*

Worldwide Business Instant Messaging Accounts, 2003–2010:
Enterprise IM Versus Consumer IM Used Primarily for Business

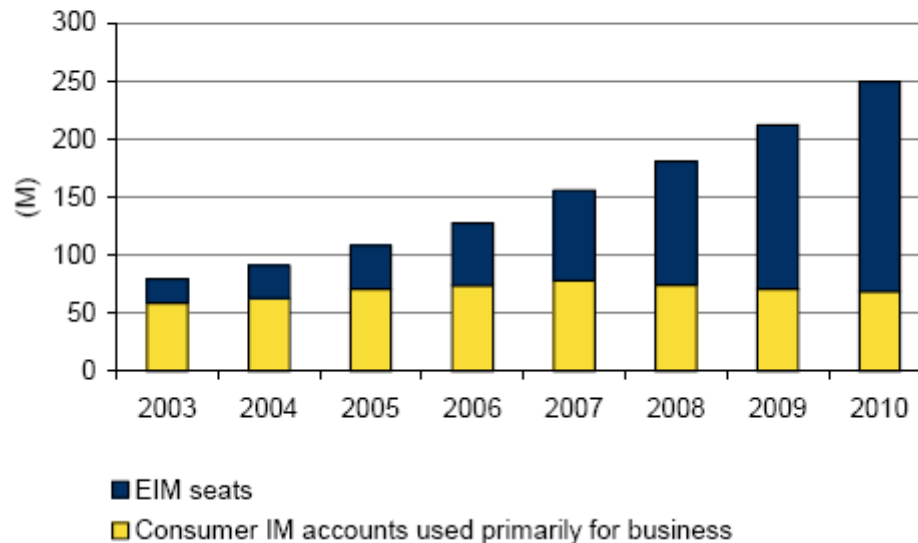



What is IBM Lotus Sametime 7.5

- ✓ IBM Lotus Sametime 7.5 is a major new release of IBM's award-winning and market-leading platform for realtime collaboration
- ✓ IBM Lotus Sametime 7.5 sports over 150 new features -- including rich text, chat histories, integrated VoIP, public IM network connections, and new options for telephony integration, to name just a few
- ✓ This release is real-time, right now

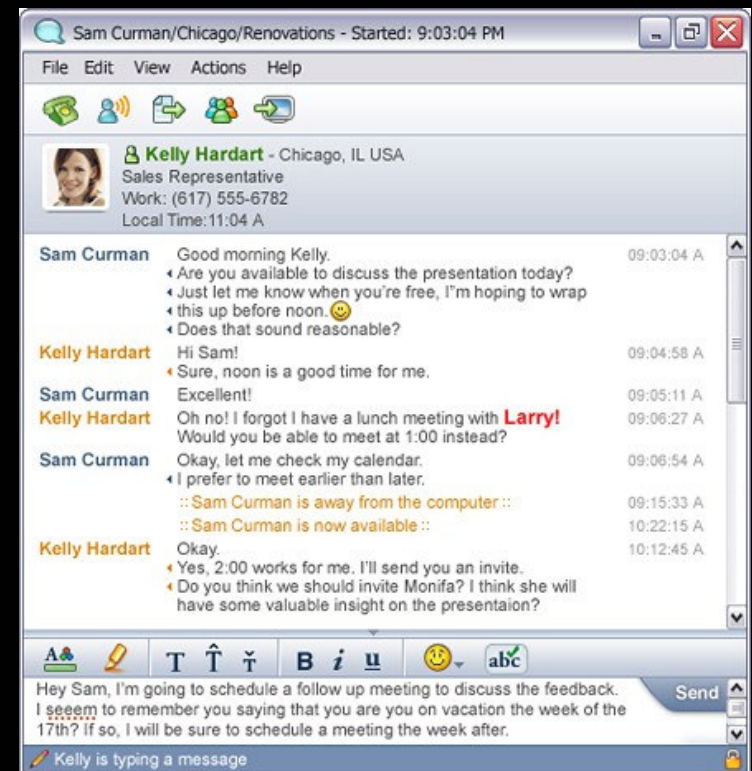

Why businesses buy Lotus Sametime: Real Business Value – Right Now



Enable remote workers -
expand your business coverage



Conduct design sessions
for new products
between offices without
flying



Conduct meetings with dispersed teams
over web conferencing



Improve customer service by cutting
time to answers, reducing phone time
and increasing customer satisfaction

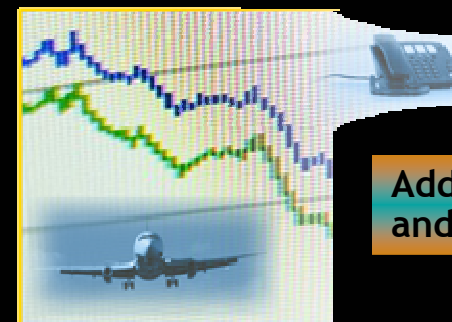

Address telephone
and travel costs



What problems does Lotus Sametime software solve

- ✓ Scattered, disconnected workgroups
- ✓ Need and cost for business travel
- ✓ “Can I call you?”
- ✓ Out-of-control inboxes
- ✓ “Welcome to the phonemail system. You have 37 new messages”
- ✓ Faster, more agile people, teams, departments, and companies
- ✓ Better customer service

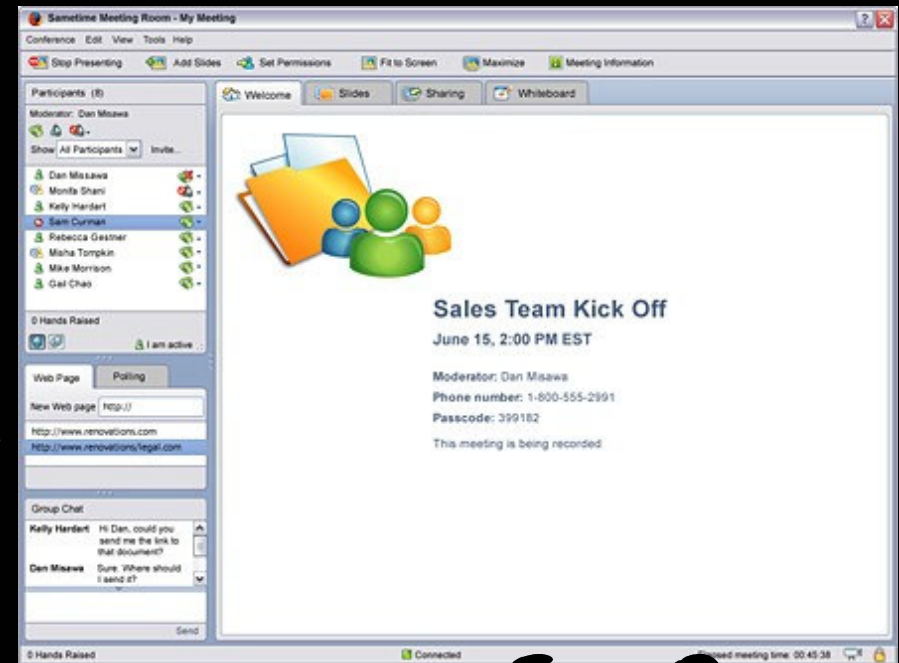

IBM Lotus® Sametime® is the solution that can best help you run your business in real time.

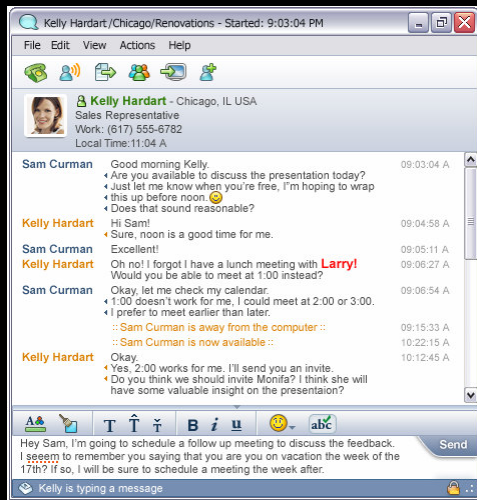

Instant Messaging



Presence Awareness

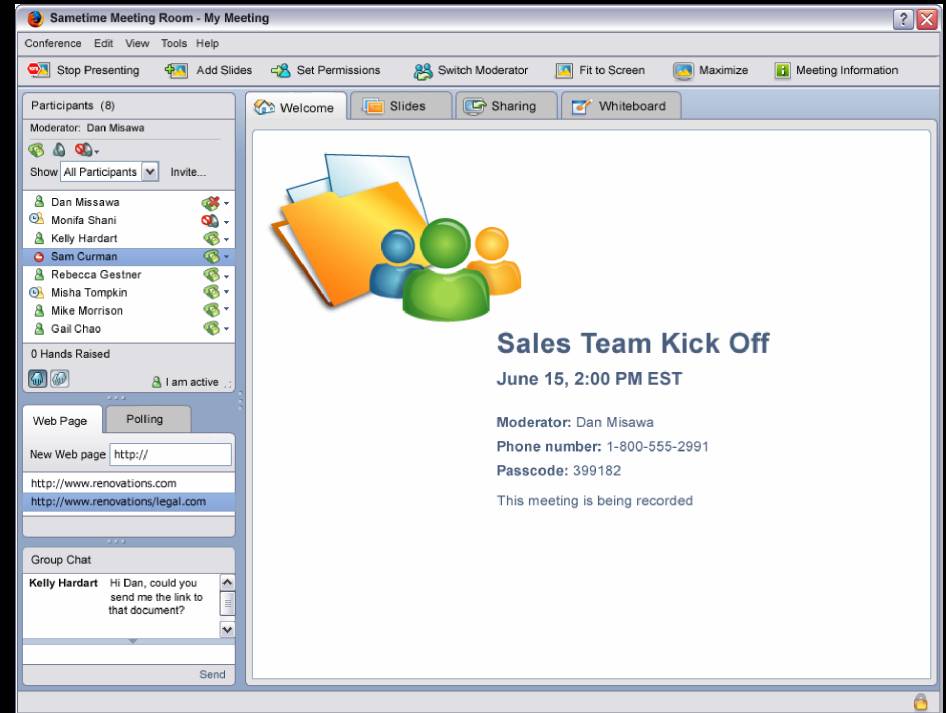

Web Conferencing



Lotus Sametime software History and Market Leadership



- Widest and largest enterprise deployments
 - ▶ Has had almost 16 million corporate IM users
 - ▶ Proven deployments to 25 companies with 100,000-350,000+ user deployments
- 27 of the Global Fortune 50
 - ▶ 8 out of the top 10 worldwide banks
 - ▶ 8 out of the top 10 U.S. pharmaceutical firms
 - ▶ 3 of the 4 most profitable companies in the world

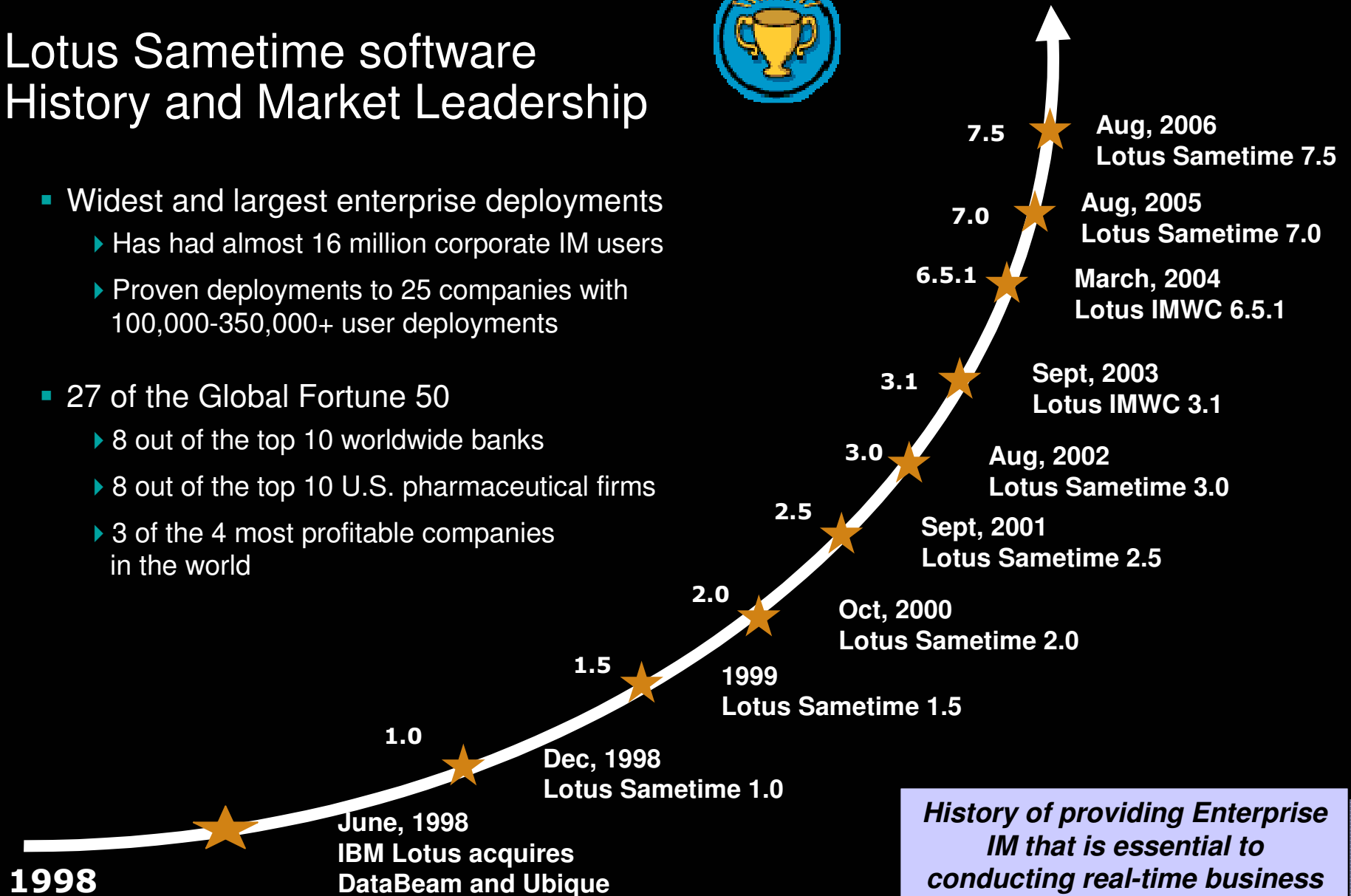

Customer ROI examples using Lotus Sametime

Insurance	Saved \$650K in phone costs for 35,000 employees by using instant messaging and reducing number of phone calls ▶ Expected to increase with VOIP capabilities in Lotus Sametime 7.5
Insurance	Switched from hosted web conferencing to Lotus Sametime and saved approximately \$300K per year
Retailer	\$750K/year added to margins by reducing supply and order fulfillment disruptions where traditional communications (phone and email) weren't fast enough
Automotive	IBM Websphere® Portal + Lotus Sametime helps reduce development cycles and save costs by centralizing information, reducing travel costs for design meetings. Development team can be more responsive increasing speed-to-production of new vehicle models
Customer Service Help Desk	Productivity numbers increased 20% over 2 years. Desk analysts can tap expertise of thousands of experts worldwide. Quick communication on outages or other situations affecting customers.
Manufacturer	\$600K saved in airfare and travel costs
Grocery chain	\$520K saved on training over web instead of travel



Lotus Sametime offers unparalleled security features, scalability, flexibility, and business process integration

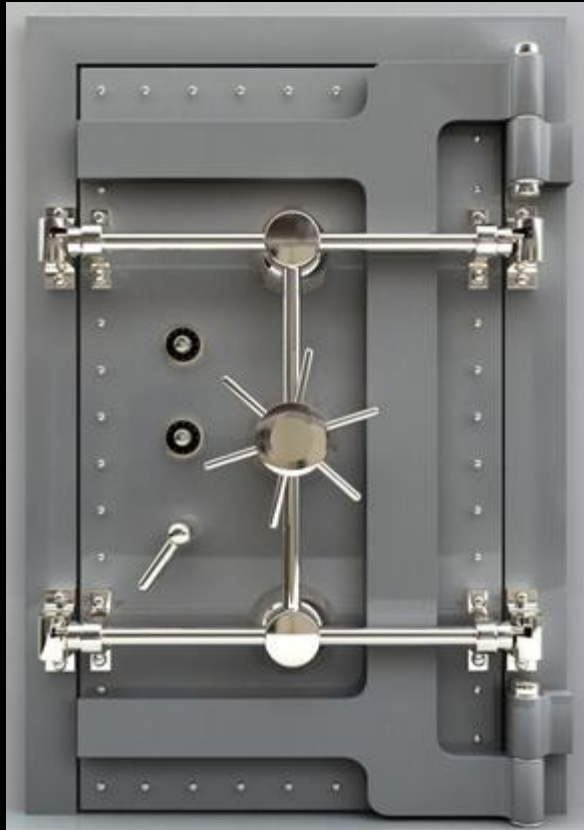

Enhanced instant messaging capabilities

▪ IM Chat Capabilities:

- ▶ Rich Text
- ▶ Time Stamps
- ▶ Real-time Spell Check
- ▶ Emoticons
- ▶ User photos
- ▶ Embedded screen capture
- ▶ Chat history
- ▶ Enhanced privacy settings
- ▶ Customizable branding

▪ Instant Messaging Client:

- ▶ Quick find
- ▶ Location awareness
- ▶ Embedded multi-way VoIP
- ▶ Plug-in model and plug-in catalog
- ▶ Expanded client platform
 - Microsoft Windows®
 - Linux
 - Apple Mac OS X v10.4*
- ▶ Public IM connectivity
- ▶ Audio and desktop video integration



Lotus Sametime 7.5 provides the tools you need to more effectively communicate in real time

User info from corporate directory and location awareness

Emoticons

Customizable/brandable area

Time stamps

Rich text

Spell check

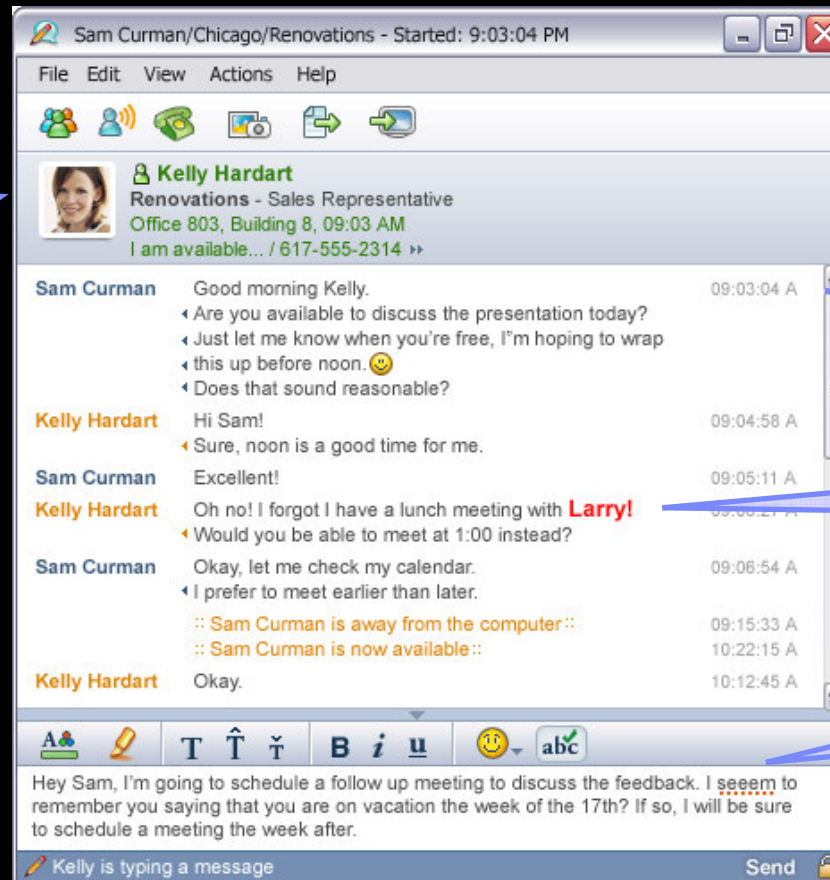

Accessing chat history in Lotus Sametime 7.5

The screenshot shows the 'Kelly Hardart Chat History - IBM Lotus Sametime' window. It features a navigation pane on the left with a list of contacts, a main table of chat history, and a preview of a chat transcript at the bottom.

Date	Start Time	Ended	Initiated By
05/01/05	10:23:12 AM	10:53:32 AM	Sam Curman
05/01/05	01:41:29 PM	01:41:44 PM	Kelly Hardart
05/01/05	03:13:51 PM	02:13:59 PM	Sam Curman
05/01/05	03:52:51 PM	03:56:04 PM	Sam Curman
05/01/05	04:31:52 PM	04:31:24 PM	Kelly Hardart
05/02/05	08:33:45 AM	08:42:16 AM	Sam Curman
05/02/05	08:52:22 AM	09:01:28 AM	Sam Curman
05/02/05	09:03:04 AM	10:22:33 AM	Sam Curman
05/02/05	11:41:13 AM	12:07:58 PM	Kelly Hardart
05/02/05	12:01:02 PM	12:15:22 PM	Sam Curman
05/02/05	01:09:19 PM	01:45:09 PM	Sam Curman
05/02/05	02:14:53 PM	02:22:47 PM	Kelly Hardart

Sam Curman
Renovations - Manager
Office 222, Building 4, 09:03 AM
I am available... /617-555-8869 >

Sam Curman 09:03:04 A
Good morning Kelly.
Are you available to discuss the presentation today? 😊
Just let me know when you're free, I'm hoping to wrap this up before noon.
Does that sound reasonable?

Kelly Hardart 09:04:58 A
Hi Sam!
Sure, noon is a good time for me.

Sam Curman 09:05:11 A
Excellent!

Kelly Hardart 09:06:27 A
Oh no! I forgot I have a lunch meeting with Larry! Would you be able to meet at 1:00 instead?

Sam Curman 09:06:54 A
Okay, let me check my calendar.
I prefer to meet earlier than later.

09:15:33 A
Sam Curman is away from the computer::
10:22:15 A
Sam Curman is now available::

Navigation Pane

List of all saved chats with a particular person

Preview of saved chat transcript



IBM Lotus Sametime 7.5 allows you to go even further, providing all the capabilities you need to operate in real time.



The extensibility of the Lotus Sametime 7.5 client gives you access not just to people, but to information and resources

Support for multiple communities

Customizable/brandable Area

New right-click options

Extension area for add-on functionality

Extensible menus



Creating real-time applications and accessing data in real time

Sales Data

Dan Misawa
 Renovations / Accounts Manager
 1-415-555-1001 / San Francisco, CA, US / 9:52 AM
 I am available @ San Francisco (Sametime 7.5)

Data Notes	Date	Amount
Quota	2006	\$11,000
Pipeline	08/01/2006	\$5,000
Sales YTD	08/01/2006	\$2,000

Hire date 08/21/81
 Likes to fish

IBM Lotus Sametime Connect

File Edit View Tools Help

Contacts

Available Chicago

Type to find name

Work (3/3)

- Dan Misawa/Renovations
- Frank Adams/Renovations
- Ted Amado/Renovations

Sales Data

Dan Misawa
 Renovations / Accounts Manager
 1-415-555-1001 / San Francisco, CA, US / 9:52 AM
 I am available @ San Francisco (Sametime 7.5)

Data Notes	Date	Amount
Quota	2006	\$11,000
Pipeline	08/01/2006	\$5,000
Sales YTD	08/01/2006	\$2,000

Hire date 08/21/81
 Likes to fish

Recent Buddies

RENOVATIONS
 MAKE YOUR OFFICE SPECIAL

**ARCHITECTURAL
 RECORD**

Connected



Example: Including real-time data

Real time information Reported out of Brio

it did print the @Sales bit in my window, don't know if that was deliberate

M. Perrins so the idea is to have business extensions for a team of people that need to share similar information between each other and the data can be extracted from common items on their desktop like, Spreadsheets, databases and can even link into Google search etc

Month	Sales
January	1250
Febuary	2250
March	700
April	-1250

so at the moment you click on an action let me screen share

A. Piper that's really cool. And very useful.

M. Perrins en you could configure your own keywords and actions and then have them ready to use

Toolbar icons: Bold, Italic, Underline, Link, Attach, Text, Smile, Send

New Application Adds Icon To the toolbar



Leading application developers and software vendors are building solutions on Lotus Sametime 7.5

The image displays a collection of logos for various software vendors and application developers. The logos are arranged in a grid-like fashion, showcasing a diverse range of companies. Notable logos include Avaya, BlackBerry, MarketWatch, Akonix, XCOM AG, Gemini Systems, 3COM, AVISTAR, Cisco Systems, eMentor, PhoneSoft, IT-Companion, GroupSystems, RADVISION, Kelros, Tandberg, Nortel, GSX, Pentos AG, Premiere, NewsGator, Alphalogix, Polycom, SNAPPS, Blue Wave Technology, Connectria, WebMessenger, Siemens, Lotus+911, Instant, VoiceRite, The Learning Continuum Company, FaceTime, Softwerk, and Symantec. The logos vary in size and color, reflecting the branding of each company.



You can improve communications while addressing costs through integrated VoIP, or chose to integrate with your own enterprise telephony and desktop video solutions.

Start a phone call

Start a voice chat

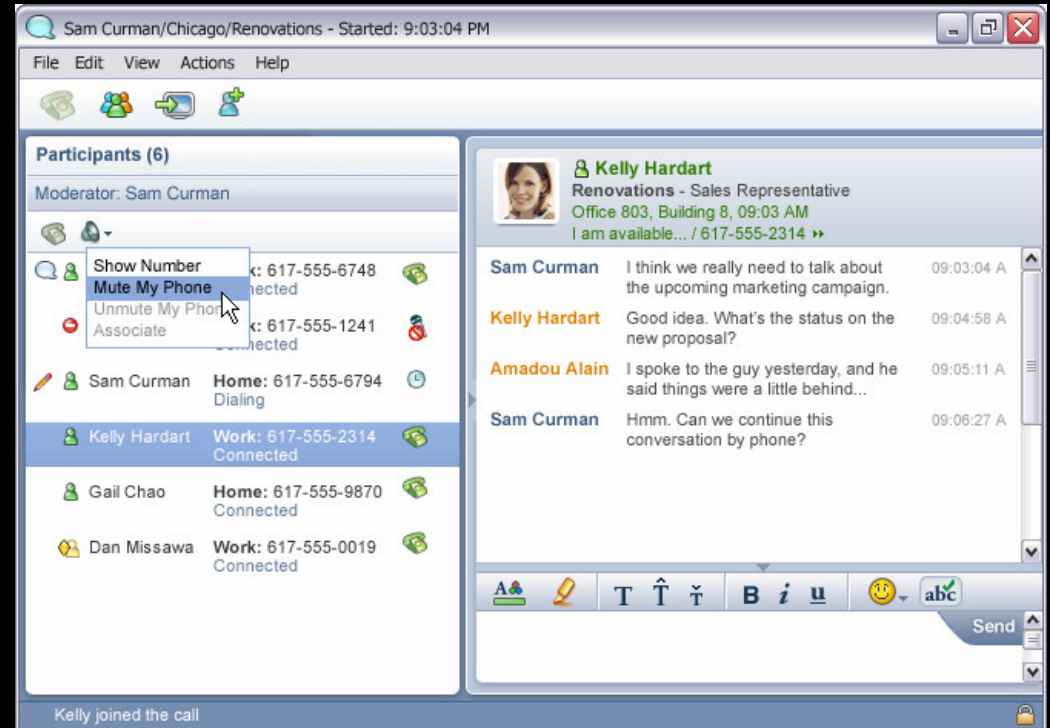
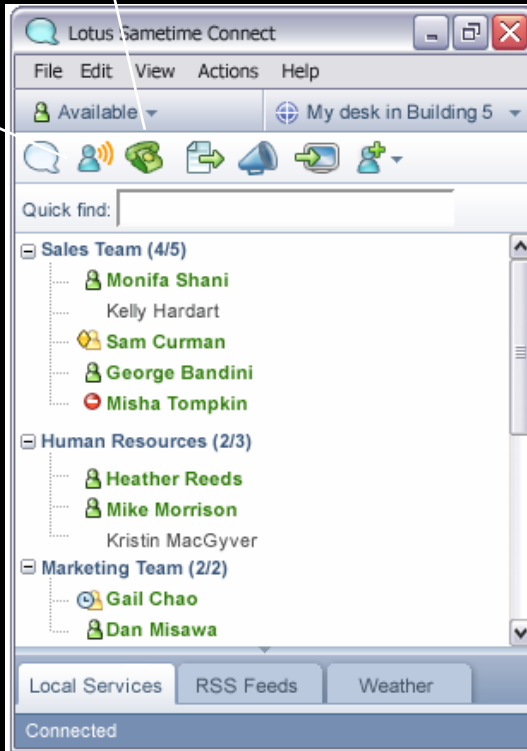

Audio and video Integration

Click-to-talk

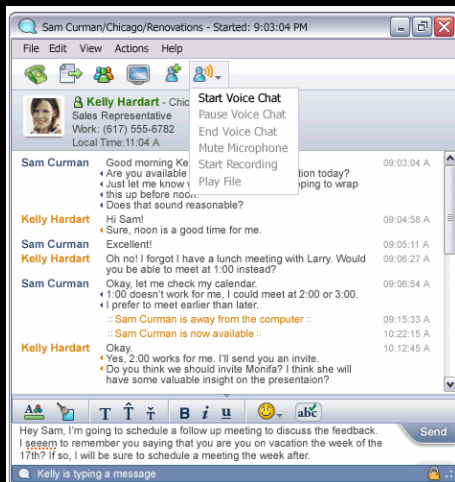

PC-to-PC VoIP voice chat with other Lotus Sametime users

Click-to-call

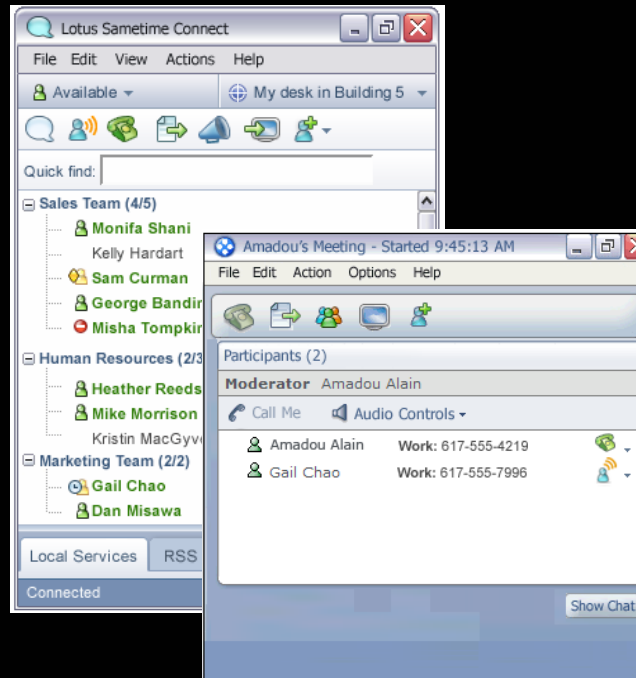

Call to call any phone (office, mobile, home) initiated through Lotus Sametime using enterprise audio providers; initiate video from Lotus Sametime.

- **Lotus Sametime 7.0:** Avaya, Premiere Global Services
- **Lotus Sametime 7.5:** Cisco, Nortel, Siemens (audio); Avistar, Polycom, Radvision, Tandberg (video)

Web Conf Integration

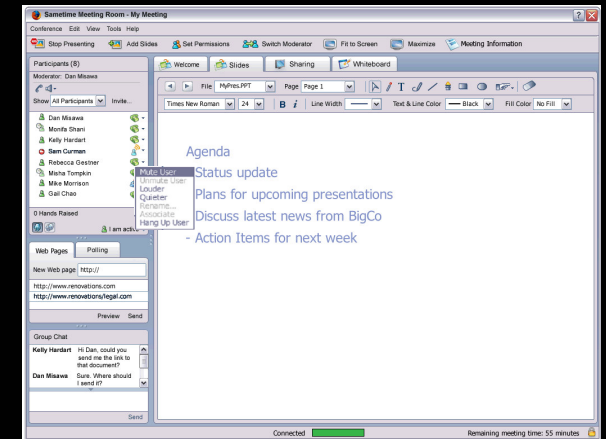

* To utilize these features, users must have a valid Proof of Entitlement for IBM Lotus Sametime software. No additional purchase required from IBM. License and usage fees and terms and conditions of use are contracted for separately with the provider.

Lotus Sametime 7.5 software offers security features while still letting you maintain existing contacts using supported public and private IM networks, including:

Yahoo!
Messenger

SIP

AOL
Instant
Messenger

Lotus
Sametime

Google Talk

Others



Lotus Sametime 7.5 software offers a redesigned Web conferencing user experience

New icons

Common actions on the toolbar

Tabs for major controls

Resizable sections

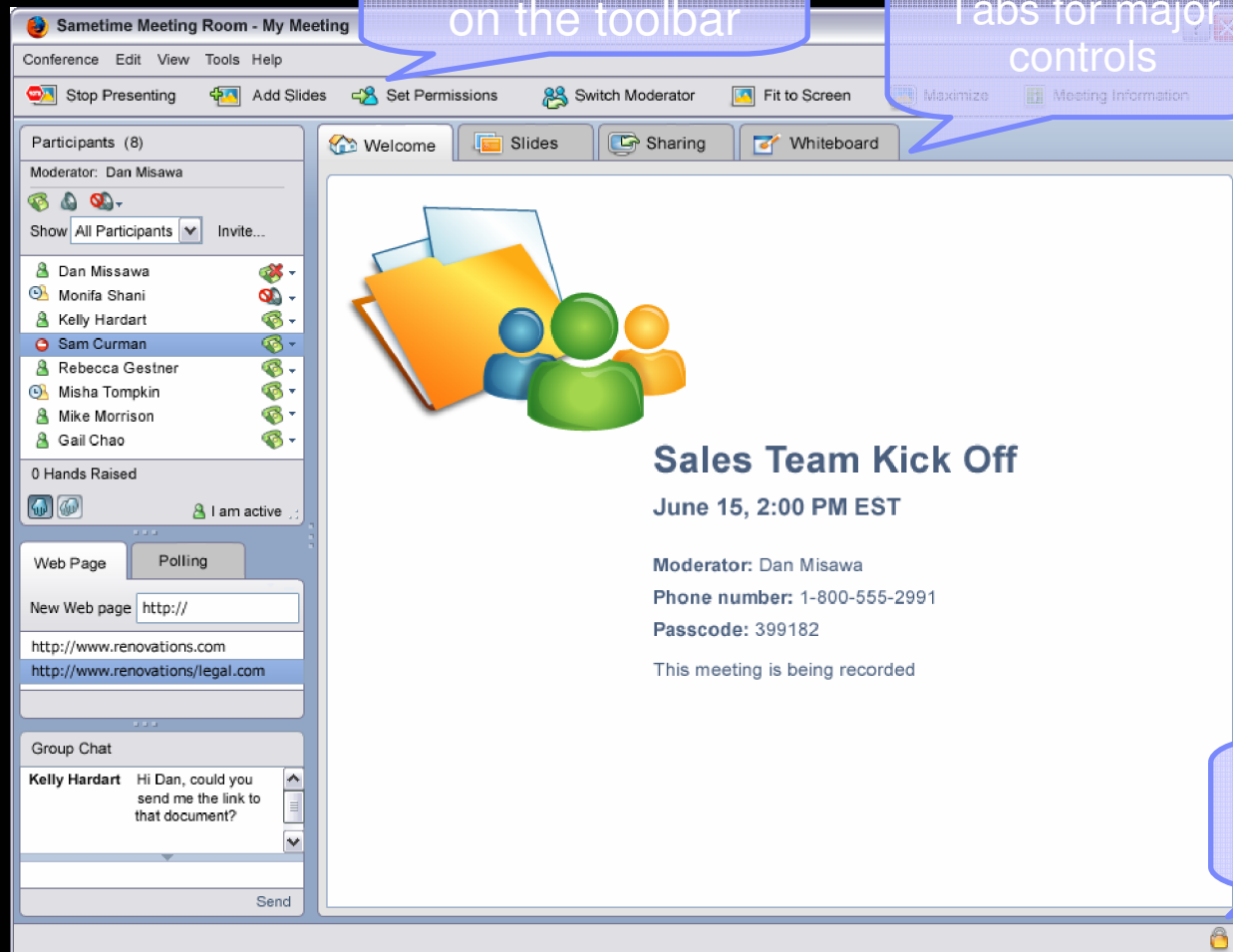

Updated status bar



Sharing

- Users who are not attempting to share will not see the sharing choices UI
- Default will be application sharing, with correct handling of Microsoft PowerPoint slide shows
- Person sharing can choose between high fidelity and high speed

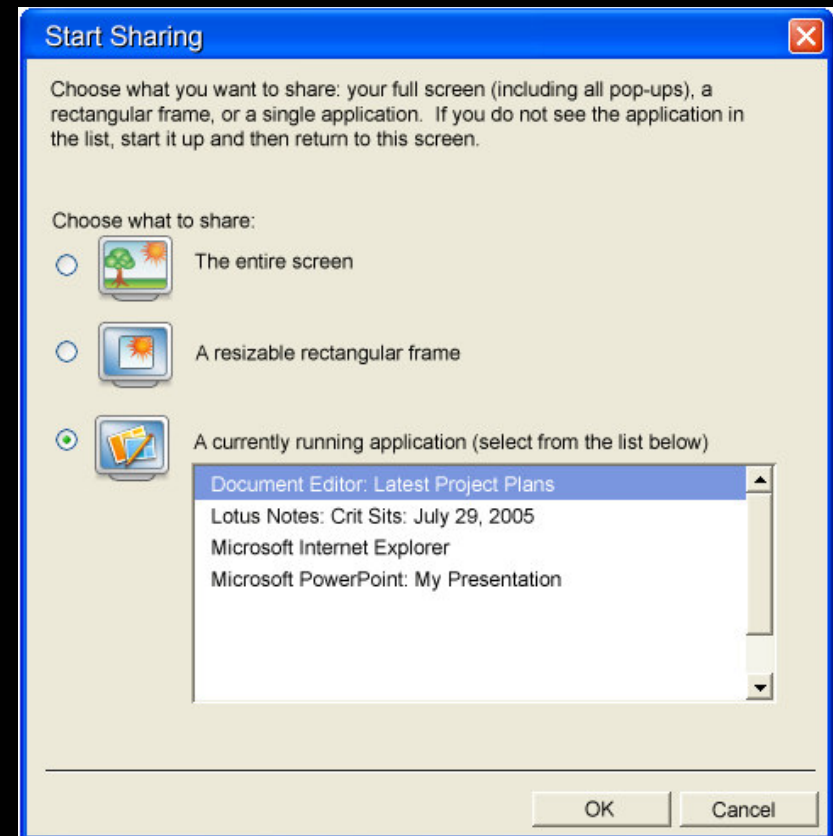

You can ensure you're always in touch by taking your real-time business capabilities on the road

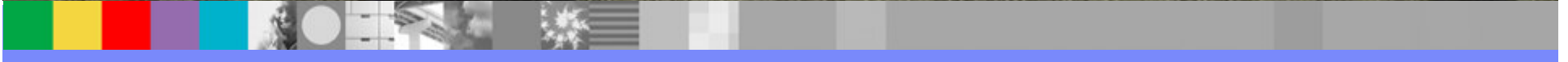

New Lotus Sametime 7.5 mobile device support

- Included at no additional charge for users with a valid Lotus Sametime license
- Greatly expanded capabilities beyond what IBM Lotus Sametime Everyplace® currently offers
- Support across variety of platforms and devices
 - ▶ Microsoft Windows Mobile 2003
 - e.g., HP iPaq H6315
 - ▶ Microsoft Windows Mobile v5
 - e.g., Sprint / HTC 6700, HP iPAQ hx2790, Dell Axiom x51v, Motorola Q (Smartphone)
 - ▶ RIM BlackBerry (4.0+ RIM platform)
 - e.g., Blackberry 8700, Blackberry 71xx, Blackberry 72xx/77xx
 - ▶ Symbian
 - e.g., Nokia E61/E70, Sony Ericsson P990i



And this is only the beginning of where we're taking our solutions for real-time collaboration...

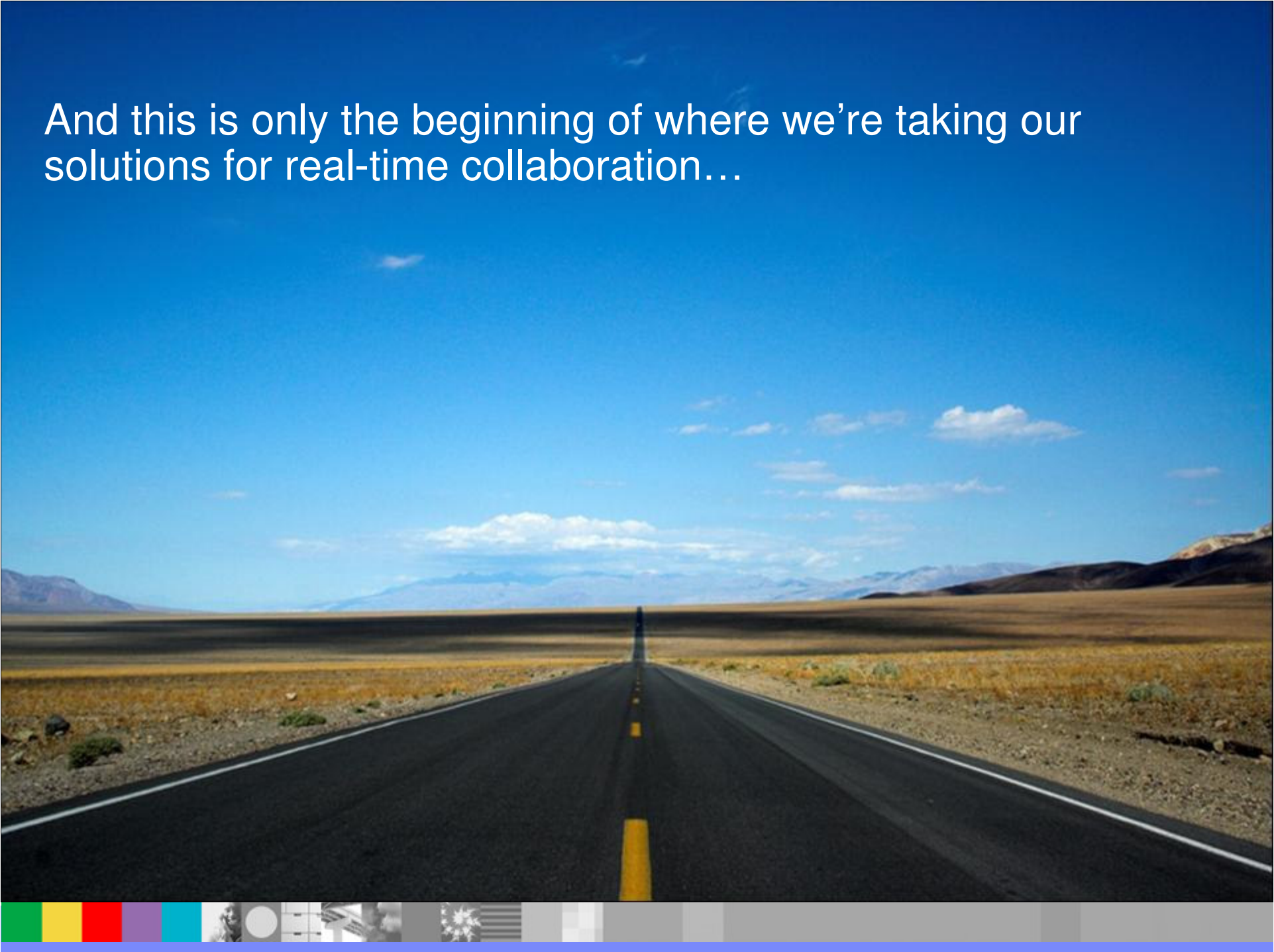

Let's take a look....

Instant Messaging

Presence Awareness

Web Conferencing

Demo





IBM Software Group

IBM Lotus Sametime 7.5.1 – What's coming !

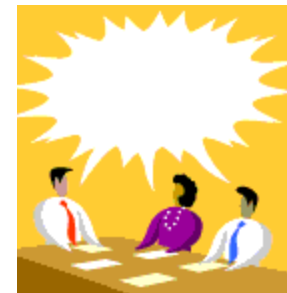

@business on demand software

January 22,
2007

© 2006 IBM Corporation

Introducing IBM Lotus Sametime 7.5.1

- **Point-to-point video**
- **Tabbed Chat**
- **Microsoft Office and Outlook Integration**
- **Linux Server**
- **Macintosh IM Client and Macintosh participation in Web conferences**
- **More granular policies**
- **Instant Messaging client updates**
 - ▶ Replace existing embedded browser with XULRunner browser
 - ▶ Single sign-on support
 - ▶ Silent install
 - ▶ Improve add user dialog
 - ▶ Improved plug-in management
 - ▶ Performance improvements
 - ▶ Arabic translations
- **Web conferencing updates**
 - ▶ Native UNIX document conversion
 - ▶ Non-windows room servers for Sametime EMS
- **Server updates**
 - ▶ Serviceability, reliability, traceability improvements
- **Sametime Gateway maintenance updates**
- **Sametime Mobile client maintenance updates**
- **Additional extension points for 3rd party telephony, audio and video integration**



Lotus Sametime 7.5.1 – Point to point video integration



Lotus Sametime 7.5.1 – Tabbed Chat interface

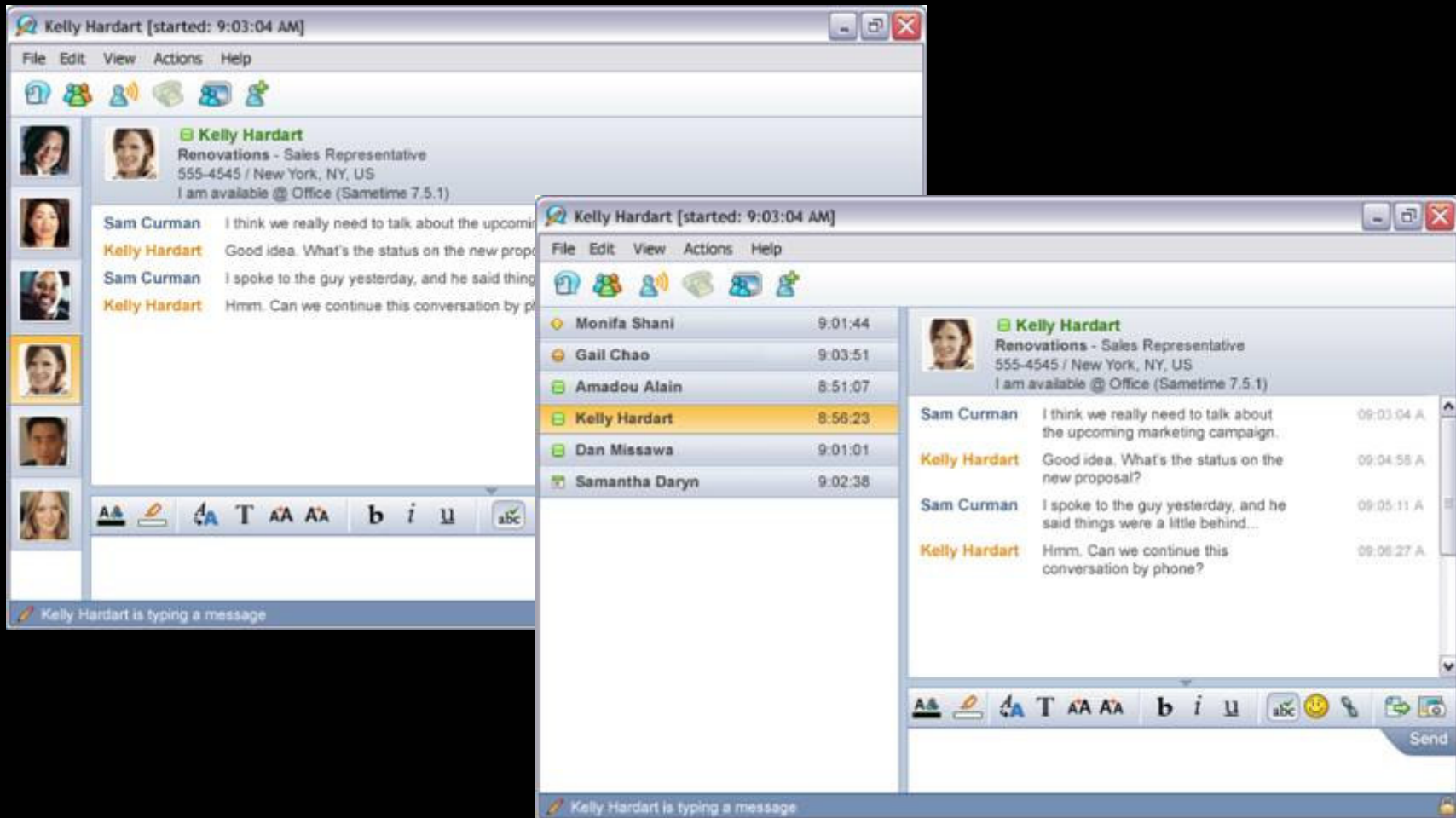

Lotus Sametime 7.5.1 – Microsoft Office Integration : Outlook

Command Buttons

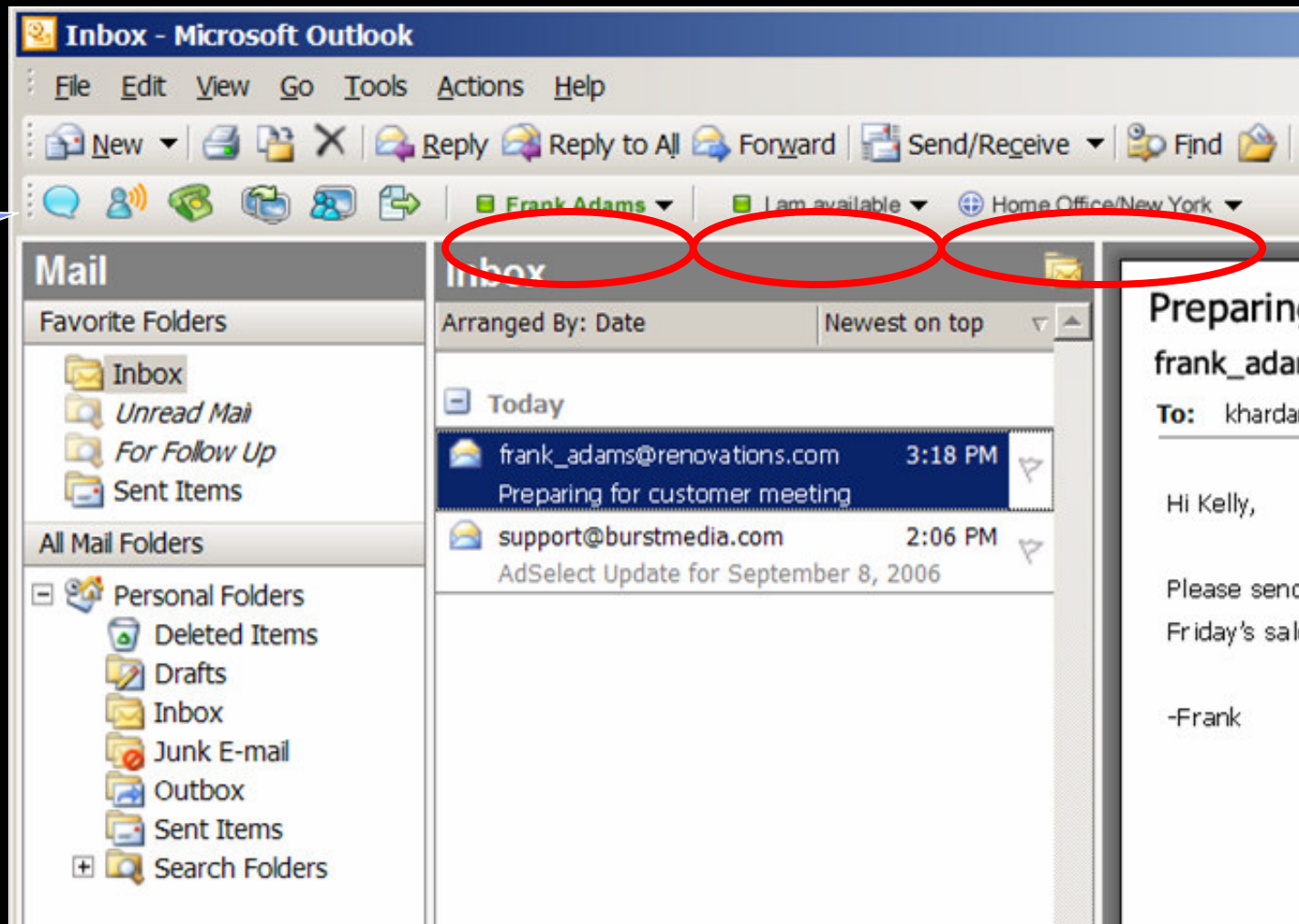

Sametime-Office Integration : Outlook

Untitled - ST OnlineMeeting

File Edit View Insert Format Tools Actions Help

Send [Icons] Recurrence... Cancel Invitation

Skype Text Chat Skype Voice Call Skype Phone Call

Script Editor Application Inspector HTML Editor

Appointment **Sametime Online Meeting** Scheduling

IBM Lotus Sametime Web Conference Start Meeting

Chair:

Record this meeting Open meeting All participants

Audio, Video, and Phone Services

None
 Computer audio
 Computer audio and video
 Use phone number

Client ID:

None:

Passcode:

Service Locations:

Essentials | People | Slides | Options

To create an online meeting, fill out the information on this tab and click Save. You can optionally use the settings on the other tabs to invite people, add content, and set options.

* Meeting name:

Description or other meeting information:

* When: Start Now

Starting date: << < 10/12/2006 > >> [Calendar] Repeat...

Time: << < 10:30 AM > >>

Duration: << < 0d 1h 00m > >>

Audio and video services: None
 Computer audio
 Computer audio and video

Meeting password:

Re-type password:

* Required field

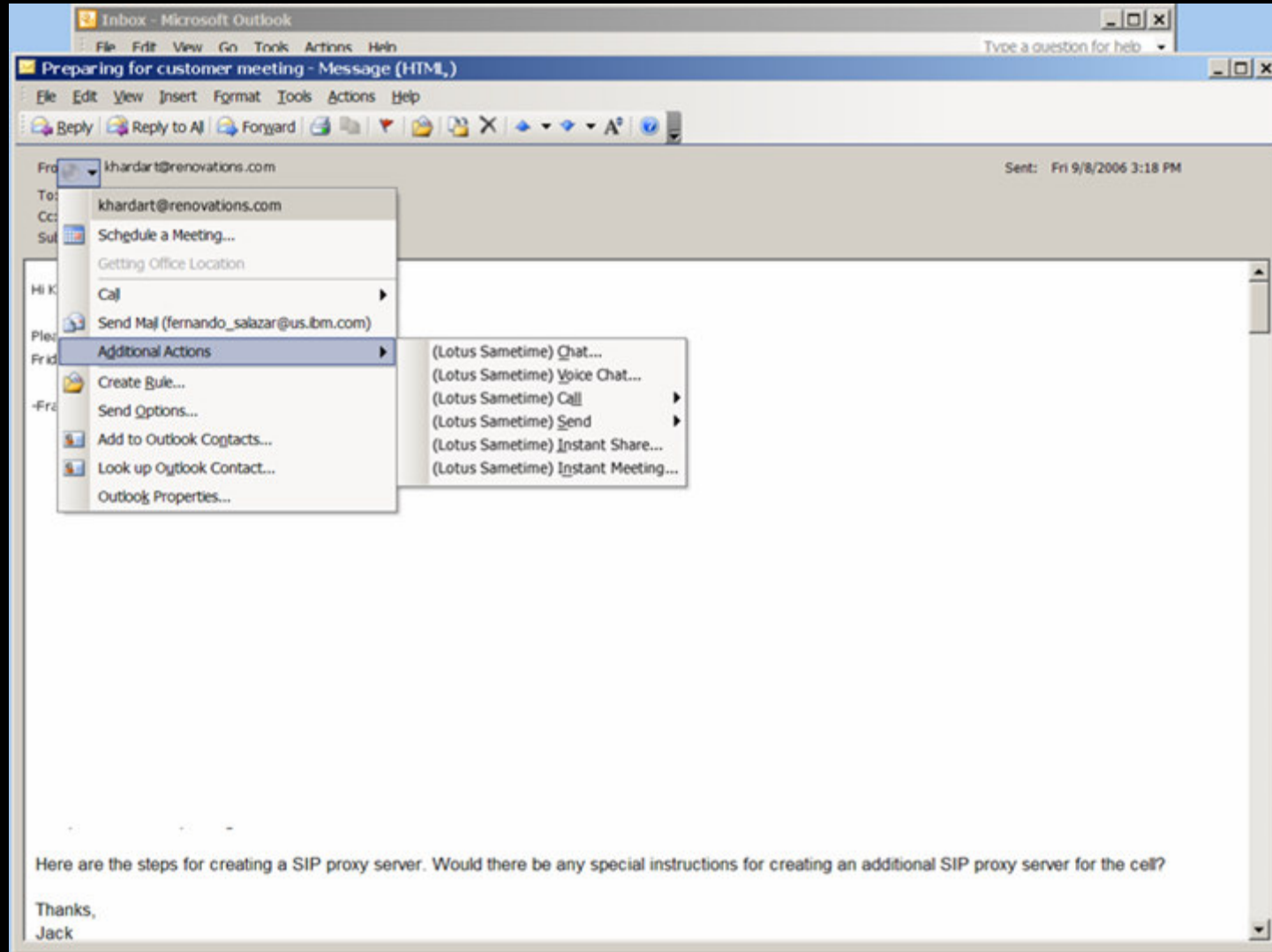

*Sametime in Microsoft Outlook
(Prototype UI)*



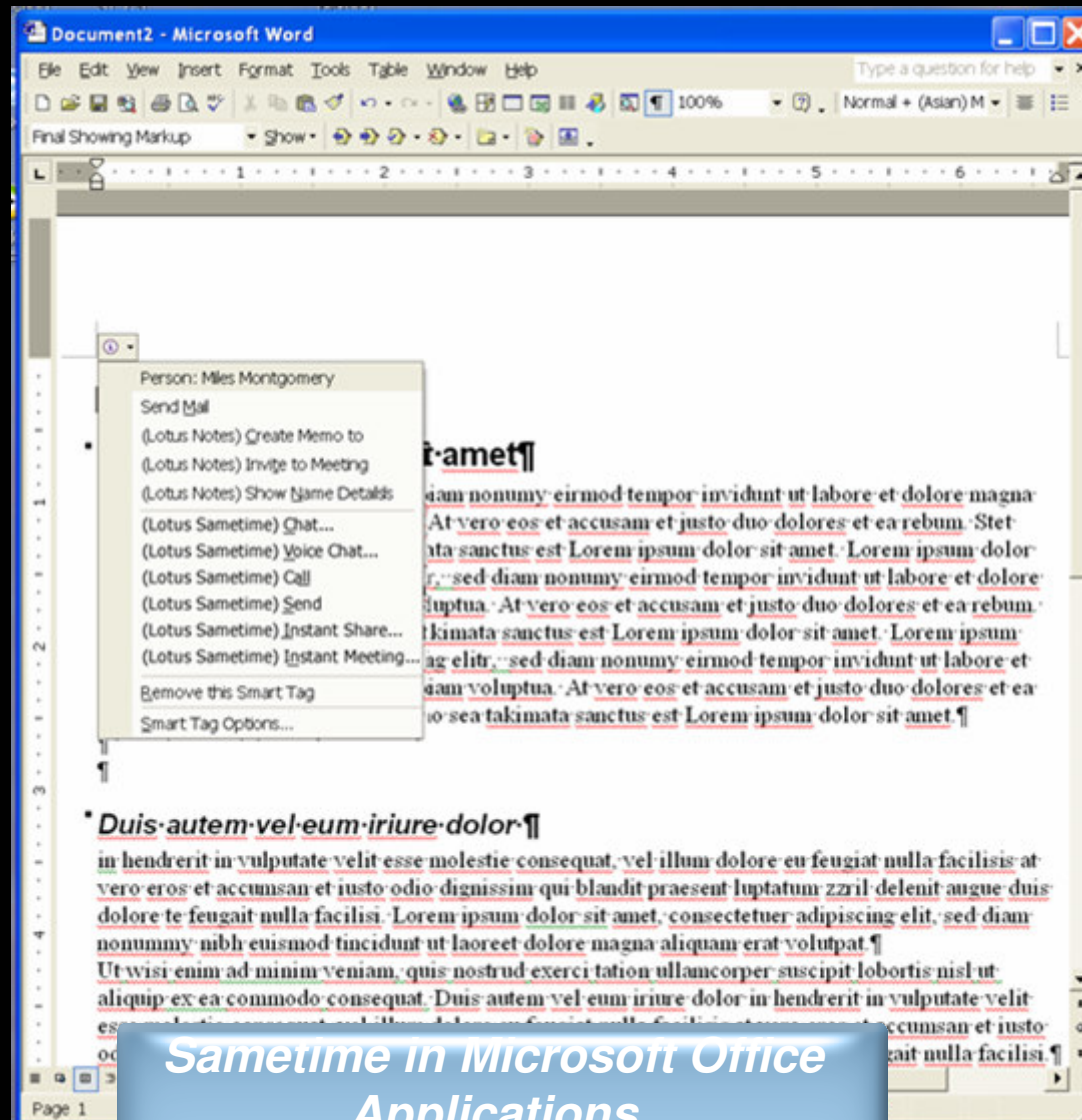

Sametime in Microsoft Office Applications (Prototype UI)



Subject to change

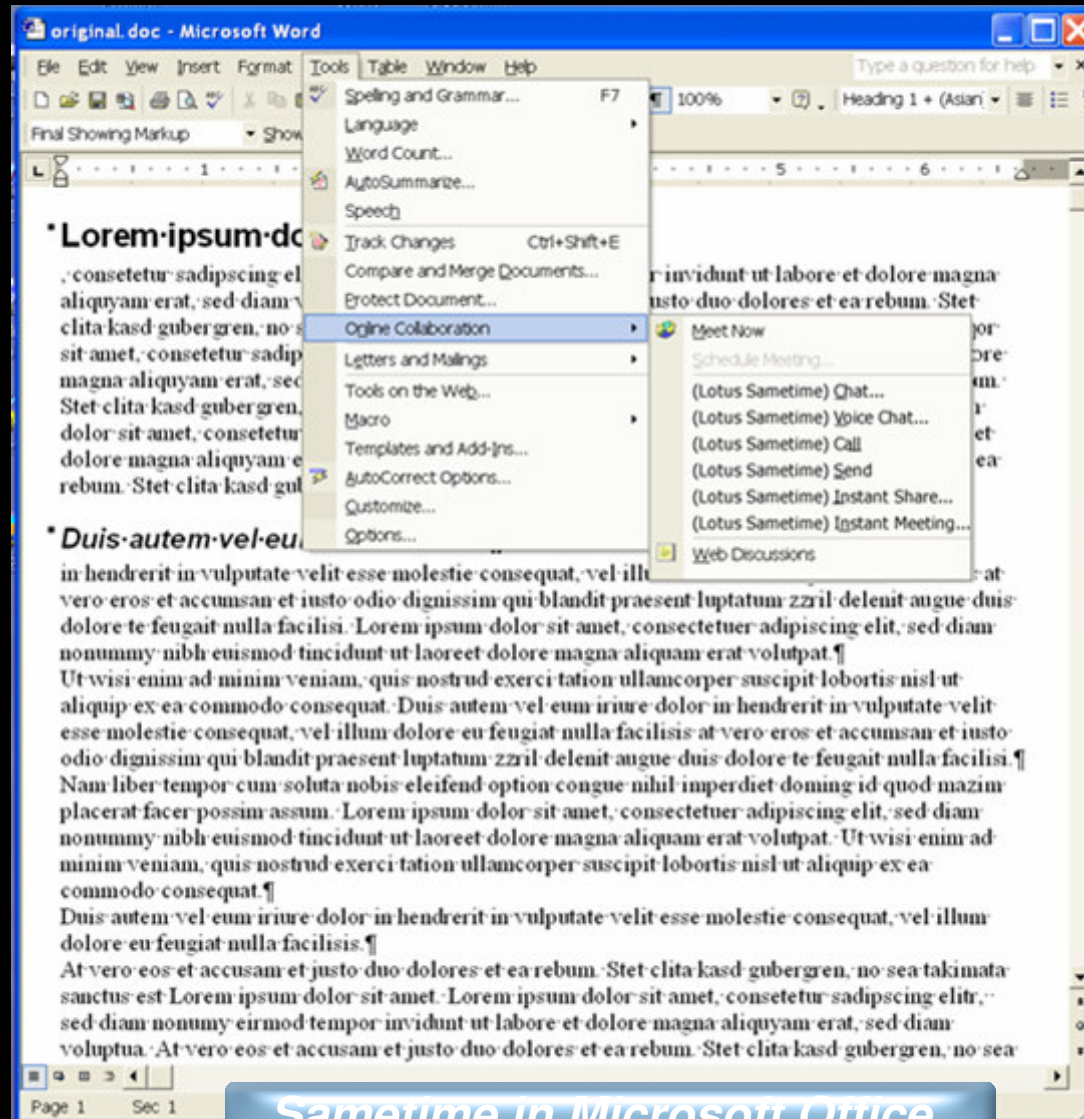

*Sametime in Microsoft Office
Applications
(Prototype UI)*

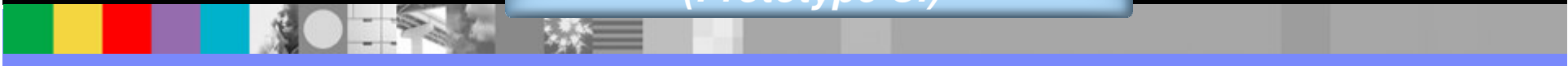

Questions - Fire Away !

