The Mainframe – Mobilized for the Future



Wilhelm Mild
Executive IT Architect
for Mobile, System z and Linux
IBM Germany
wilhelm.mild@de.ibm.com



The business environment is shifting...



...and a new era of computing is emerging

Mobilize the Mainframe with CAMSS

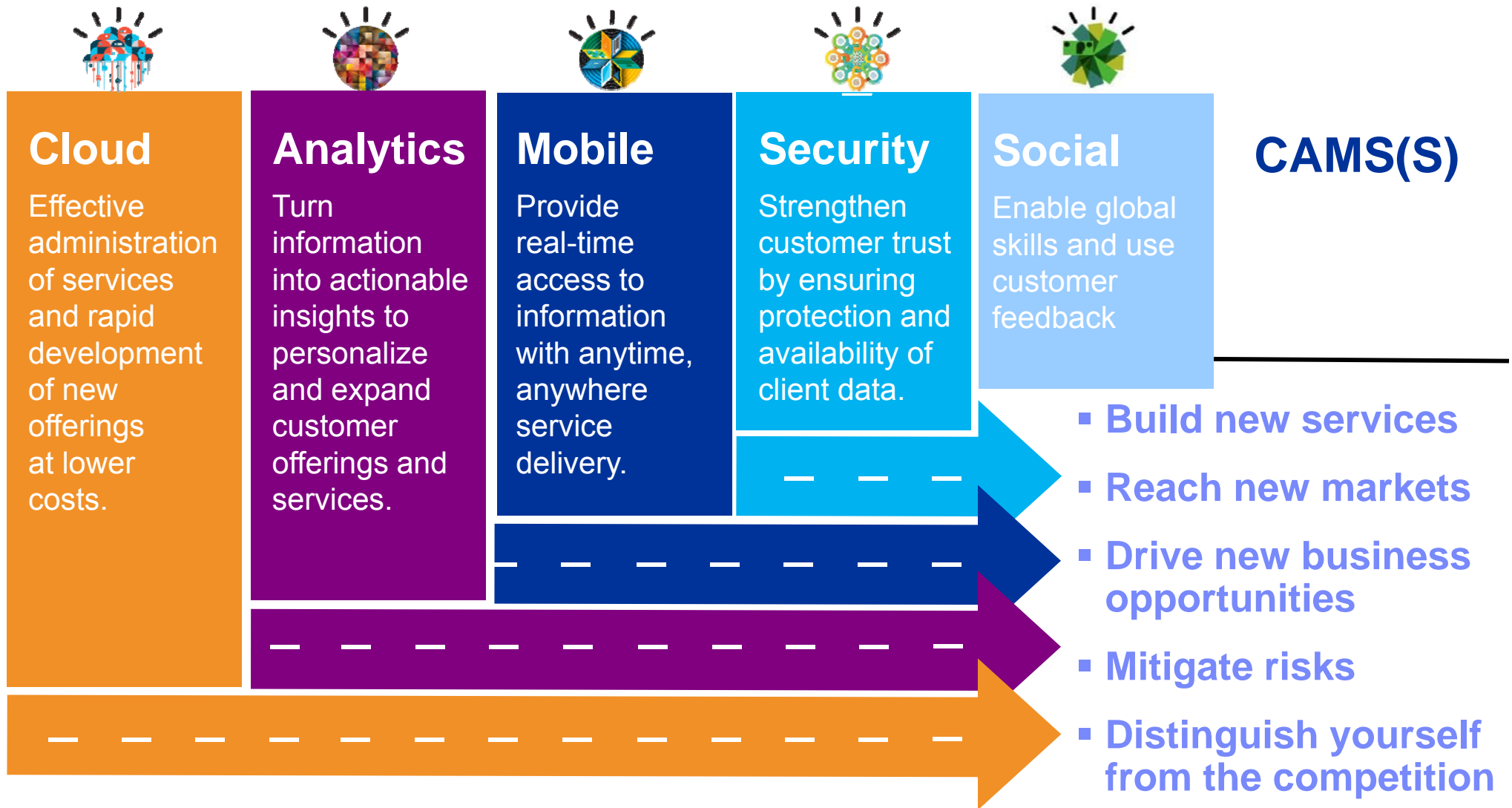

Mobilize the Mainframe with CAMSS

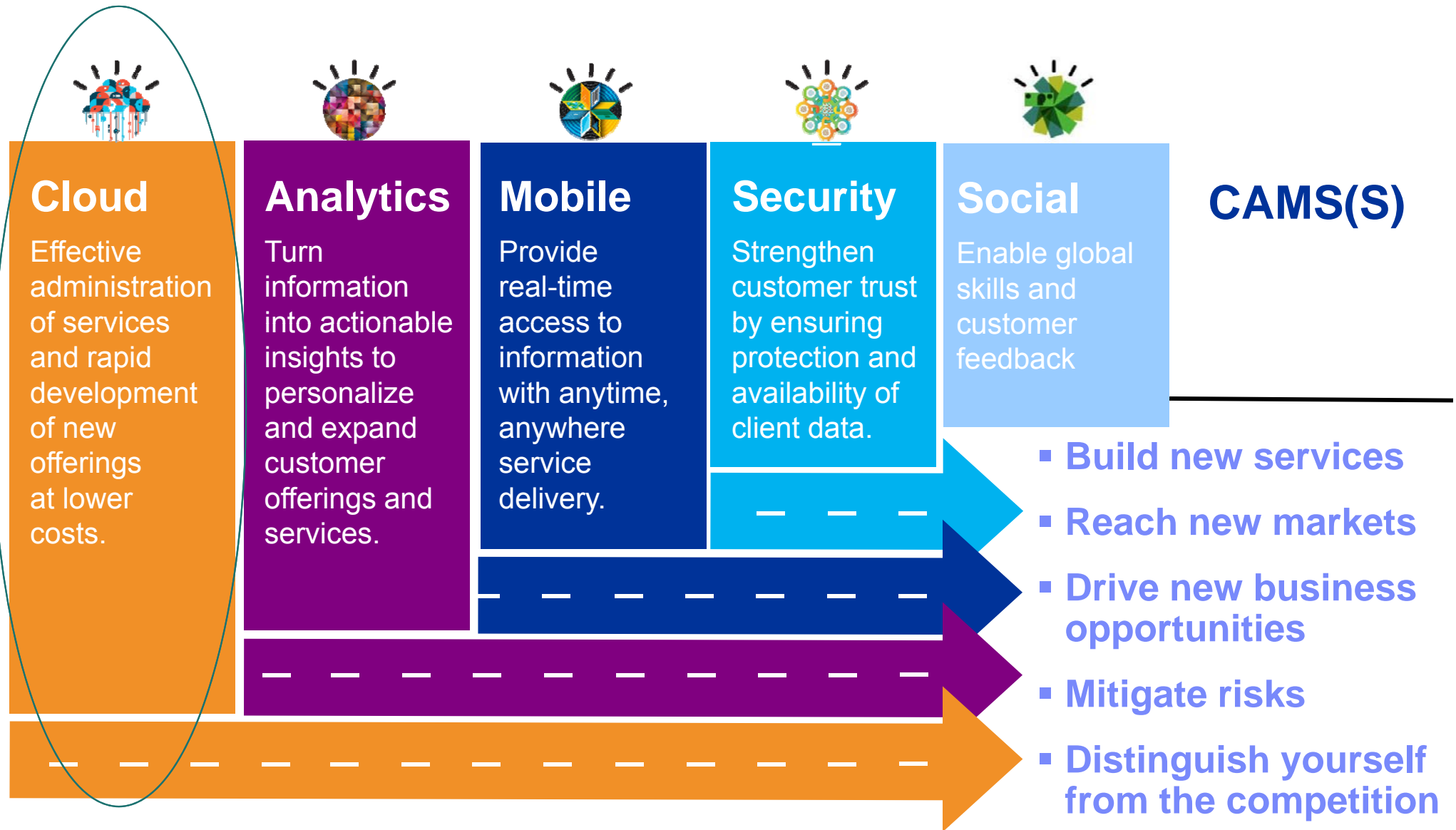

What is Different About Cloud Computing?

It's about business acceleration and effectiveness



Without cloud computing

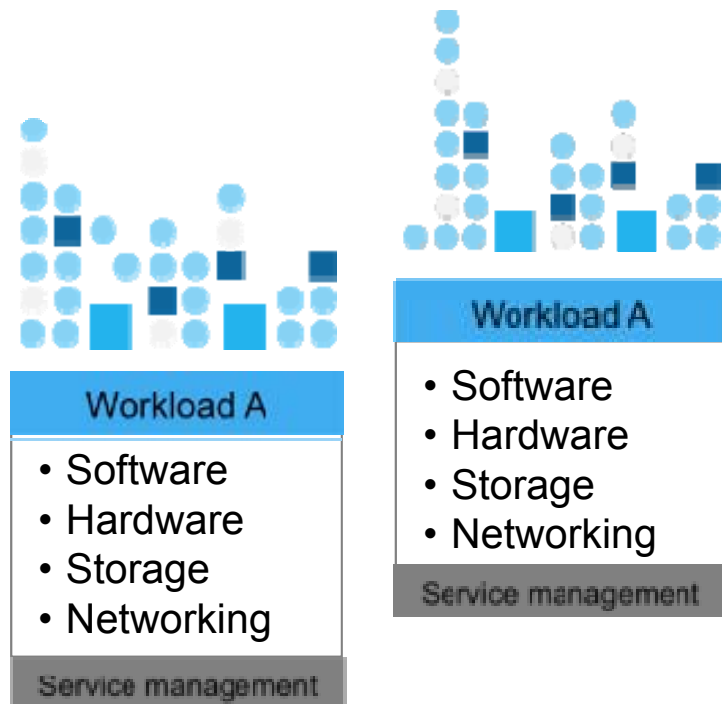

With cloud computing

- Virtualized resources
- Automated service management
- Standardized services
- Location independent
- Rapid scalability
- Self-service

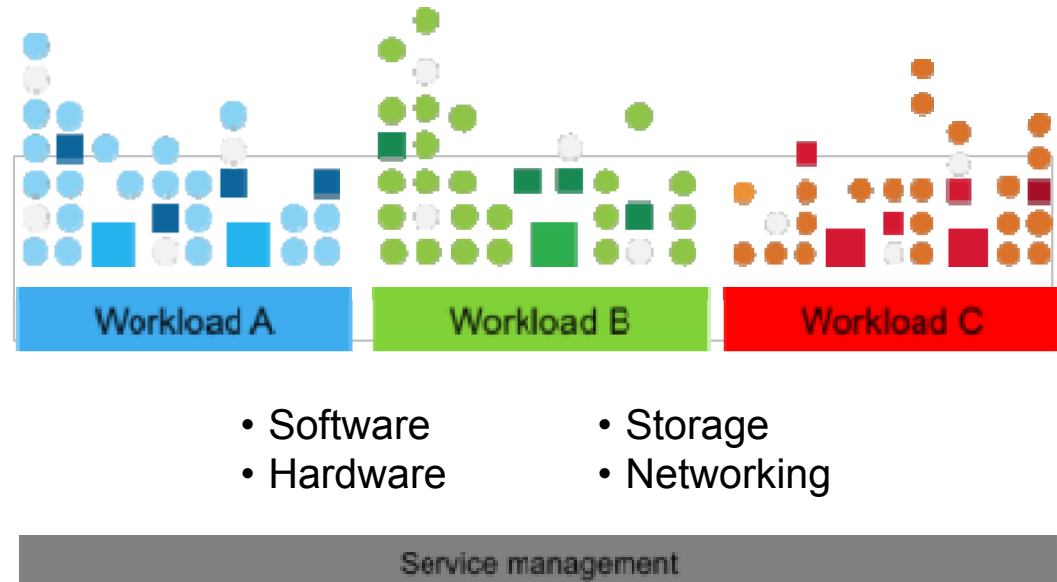

Cloud on System z Solution Blueprint

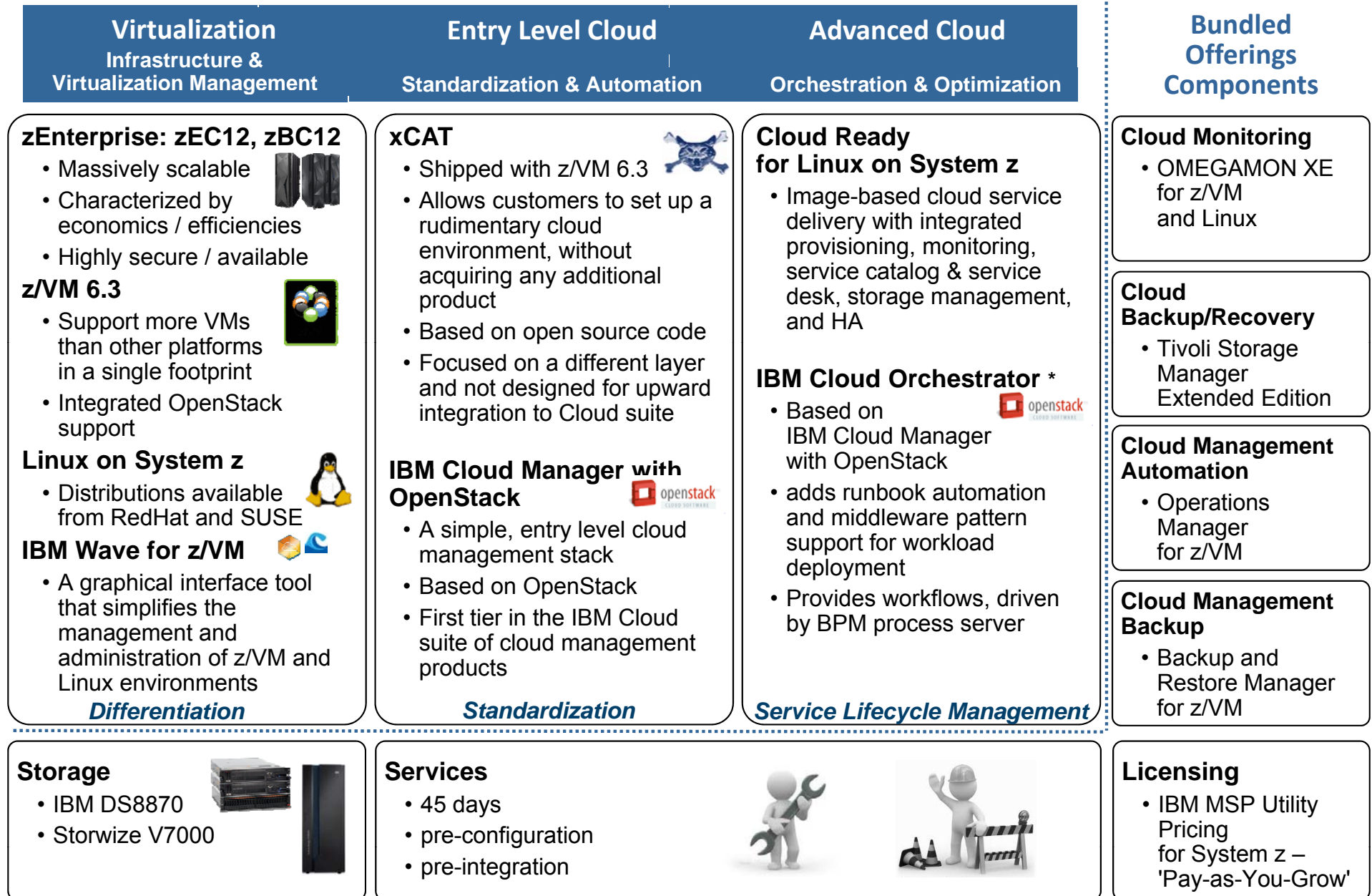

IT Simplicity with Enterprise Linux

IBM Enterprise Linux Server

Facts		Values
Deploy up to 40 virtual servers per core	Linux Server Solution including hardware, virtualization and support	As low as \$1.00/day per virtual server ¹
Up to 520 virtual servers in a single footprint		Save up to 55% on TCO over 5 years ²
Intelligent visualization – Simplified monitoring – Unified management		More than 3,000 ISVs apps supported
Secure isolation of logical partitions with highest level of security certification		Starting as low as \$75K USD ³
Support for Red Hat, SUSE and OpenStack® Cloud		

¹ IBM calculations of zEnterprise limits across maximum zBC12 configuration. Results may vary. 3-Year cost for hardware, hardware maintenance, and z/VM.

² Based on preliminary measurements and projections comparing Oracle DB on x86 2 chip 8 core 2.13GHz blades vs. zBC12 and Enterprise Linux Server solution edition pricing. Subject to change and results may vary based on numerous factors.

³ Based on US market and will vary by country.

Enterprise Cloud System at Managed Service Provider

IBM Ships Its First Enterprise Cloud System to Vissensa

By Darryl K. Taft | Posted 2014-06-27 [Email](#) [Print](#)

[f Share](#) 18 [t Tweet](#) 46 [g Google +](#) 14 [in Share](#) 25 [f Like](#) 33 [f Recommend](#) 33



IBM announced it delivered the first shipment of its Enterprise Cloud system to a U.K.-based managed service provider.

IBM has made the first delivery of its mainframe-based Enterprise Cloud System to Vissensa, a U.K.-based managed service provider (MSP).

The system will help Vissensa offer new cloud services to its customers. With the Enterprise Cloud System, the company can deliver a preconfigured, pretested Linux platform that can outperform its existing x86-based cloud

infrastructure.

This offering is significant because many Vissensa customers are adopting multi-hypervisor operating systems and technologies, and incorporating new technologies such as OpenStack as part of their solutions to help reduce costs and increase performance, the company said.

"The zEnterprise platform offers better scalability with the most powerful processors of any server, the highest levels of availability you can get, and with better price/performance than legacy x86 hardware," Steve Groom, CEO Vissensa, said in a statement. "It means we can offer a new level of service, with even better security and lower the total cost of ownership for our clients."

With cloud, IBM helped Nationwide Insurance save \$46 million

„Nationwide’s mission is to protect what matters most for our members.”



Jim Tussing
Infrastructure CTO
Nationwide Insurance

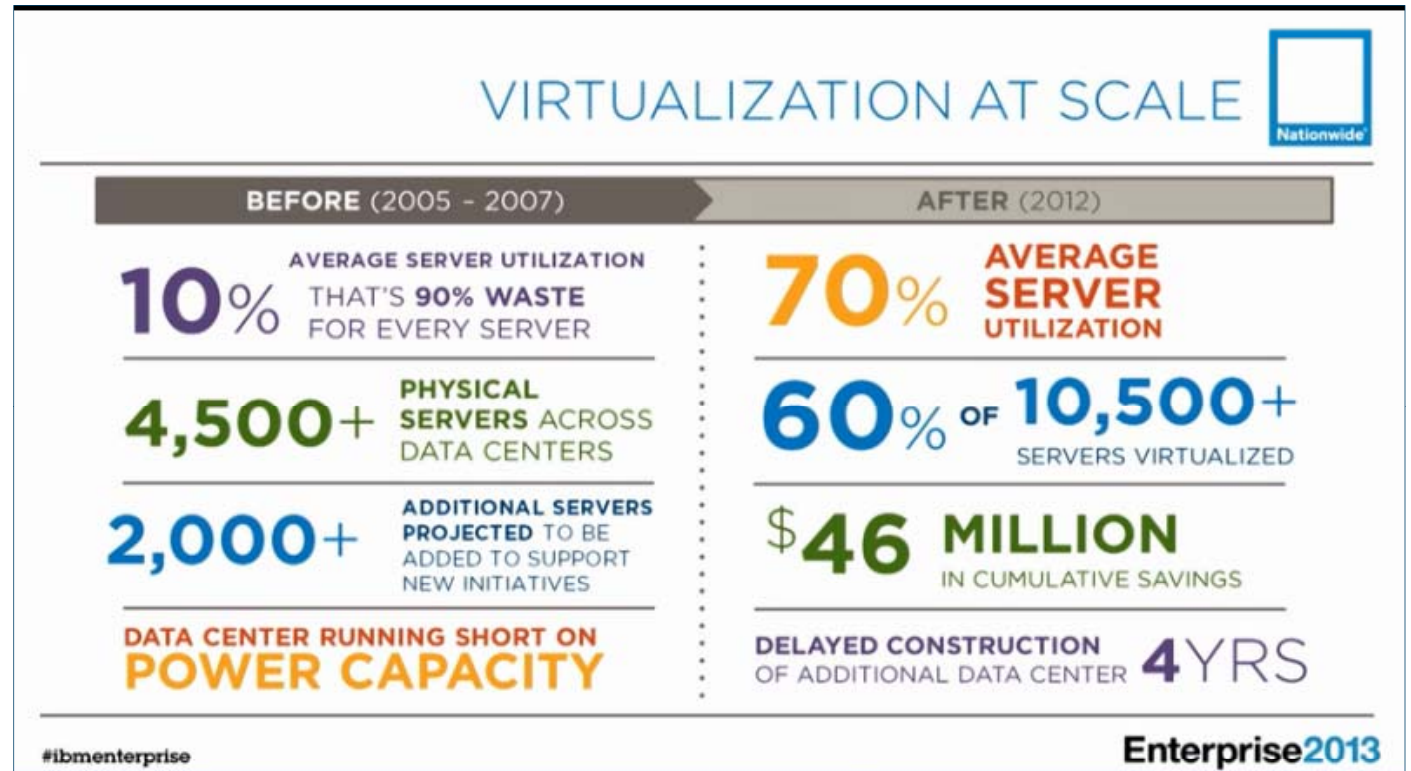

“For a financial services company we make promises, in order for us to make and keep them our information systems have to be available and secure, they have to be cost-effective and agile.

We need that so that we can fulfill our promise to be on your side.”

– Jim Tussing

Cloud Engines of Progress:

Business Connexion achieves the impossible

Business Connexion, **Africa's largest IT service provider** has set out to achieve the impossible through technology.

And that's why it **turned to the mainframe, enabling it to build and deploy end-to-end cloud offerings for customers across all of Africa.**

With the aid of the mainframe, Business Connexion can give access to services like Internet, banking and telemedicine -- and empower prosperity across a disconnected continent.



“Scalability is probably the most important [for our customers] – to actually grow as the business grows.”

– Jacques Loubser, General Manager, Business Connexion

Mobilize the Mainframe with technologies - CAMSS

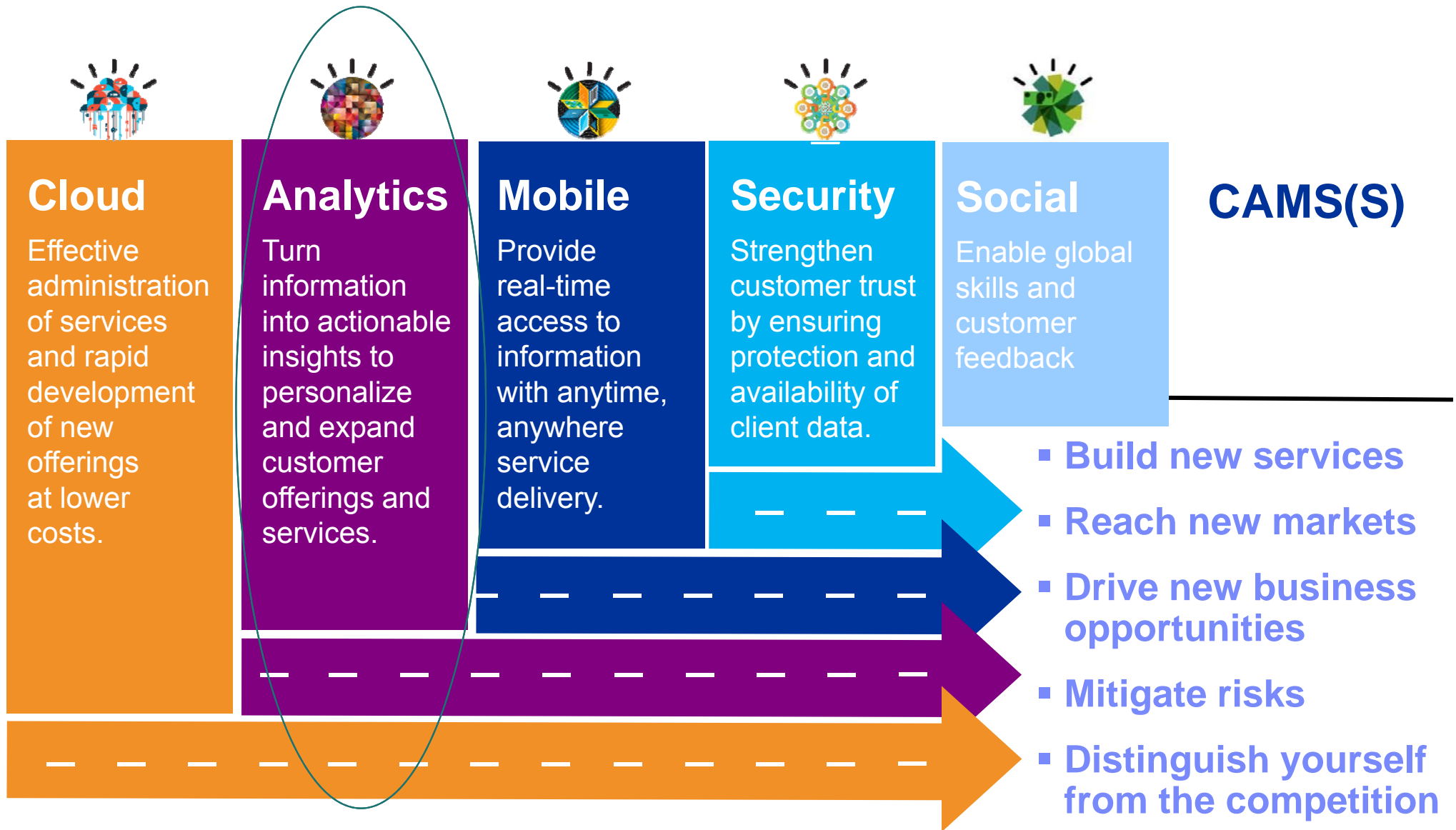

Analytics, Business Intelligence and Predictive Analytics

IBM DB2, IBM InfoSphere, IBM Cognos BI and SPSS

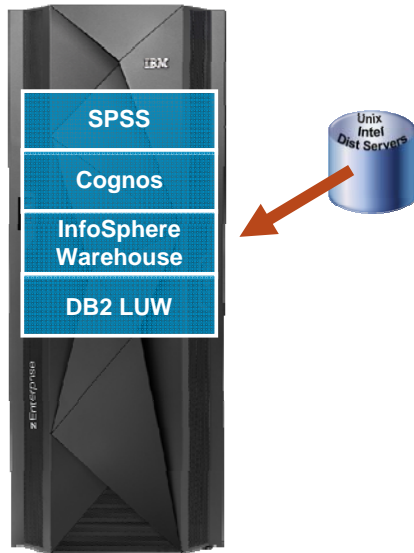

Integrated Solution stack creates compelling value

- Predictive Analytics, Business Intelligence, Data Warehousing on highly scalable, secure and available IBM Enterprise Linux Server
- Low cost, easy to manage
- Simplified and faster access to the transactional data

Siccob - Brazil

- Supporting rapid business growth with robust, secure and efficient ELS technology
- Created a virtualized Linux landscape running more than 300 production environments, and deployed DB2, InfoSphere DataStage® and Cognos
- Enabled growth in mobile, internet and branch transactions; avoiding \$1.5 million in electricity costs annually

IBM Business Analytics - USA

- IBM's strategic analytics platform, designed to empower IBM employees
- Offers services for data warehousing and analytics; all data is analyzed using Cognos, which generates reports for distribution
- IBM's strategic analytics initiative, which now delivers services to more than 390 teams and ~200,000 end-users
- Delivers \$25 million savings over five years; enables further savings

IBM Smart Analytics solutions

*Building an
end-to-end
BI environment
on System z*

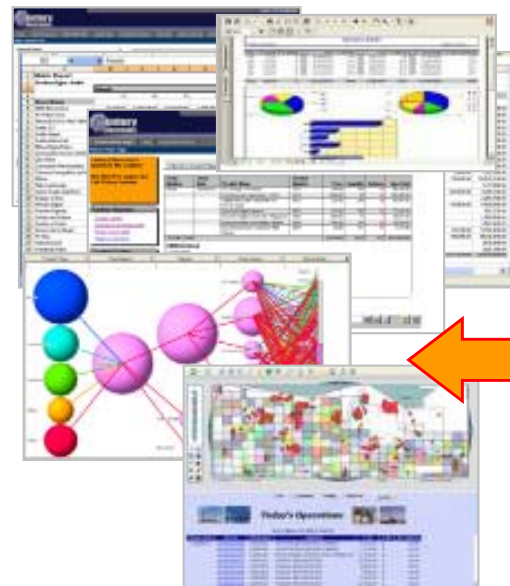

IBM Smart Analytics on System z

System z

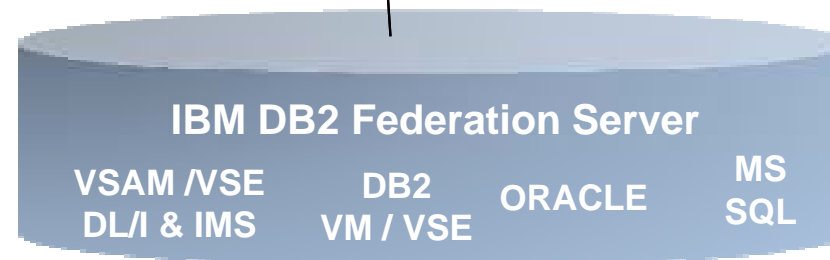
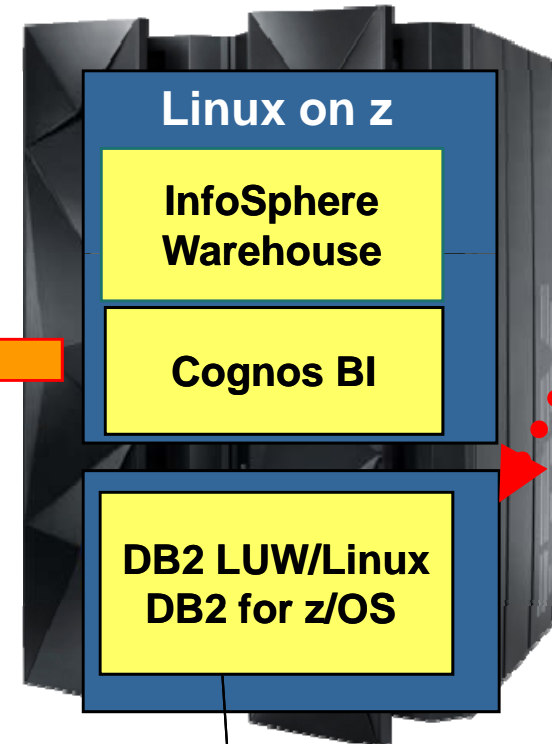

Mobilize the Mainframe with technologies - CAMSS

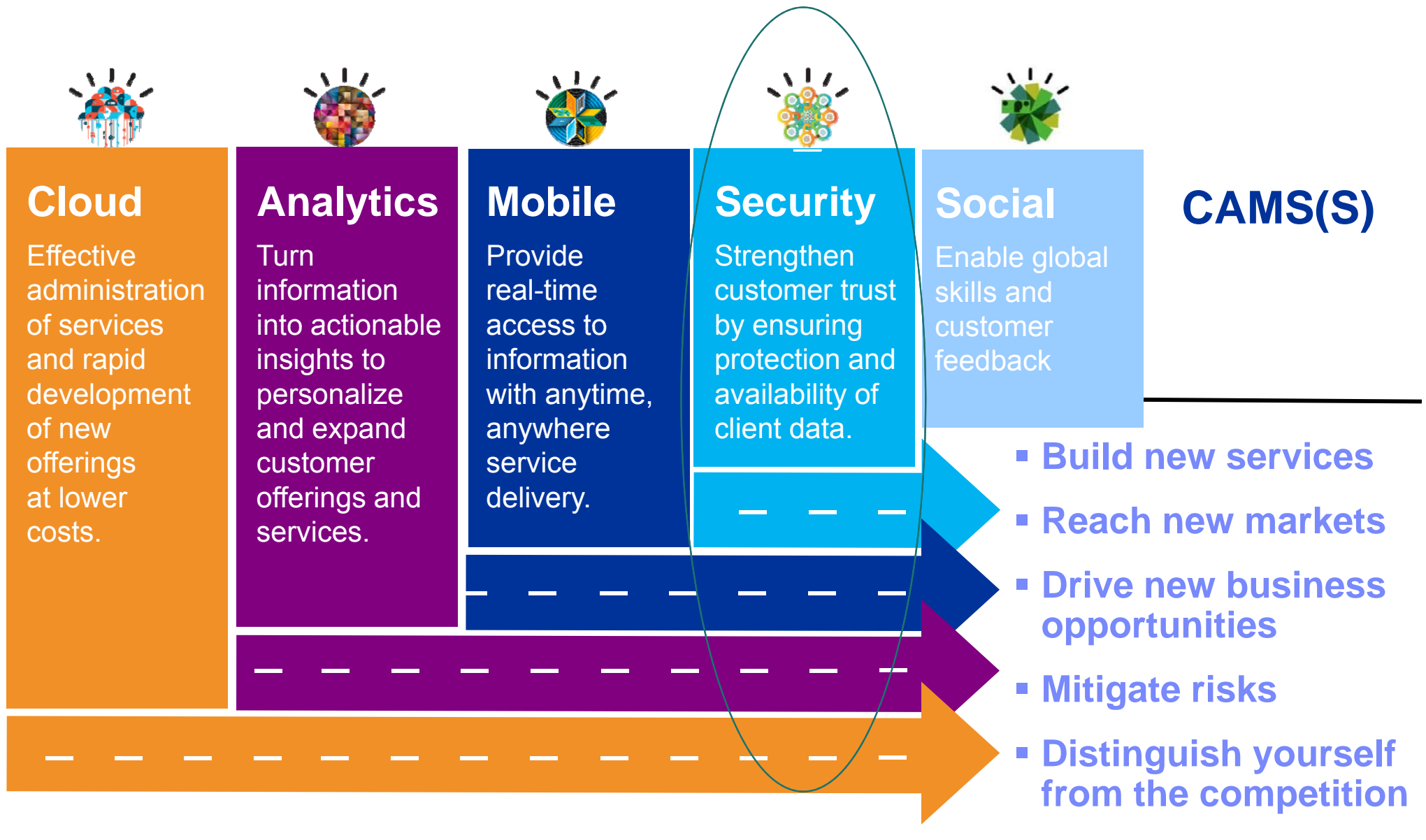

Built-in Security for System z Workloads

- Industry's top-rated EAL5+ security classification* for hardware Logical Partitions (LPARs)
- EAL4+ security classification on z/VM offering unmatched levels of secure virtualization and consolidation
- Security-rich holistic design to help protect system from malware, viruses, and insider threats
- Granular access controls integrated across the platform
- Centralized audit collection available for an enterprise view
- Network security features to help address outside threats
- Encryption solutions to help secure data from theft or compromise while in flight or at rest

The IBM advantage ...only ELS hardware can boast the combination of EAL5+, an EAL4+ certified hypervisor, FIPS 140-2 Level 4 and related security certifications

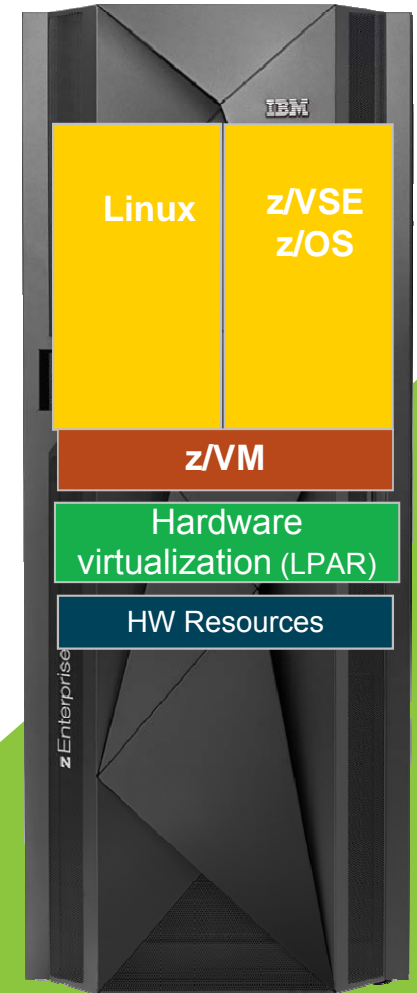

The Gold Standard for Security

* <https://www.bsi.bund.de/ContentBSI/EN/Topics/Certification/newcertificates.html>

IBM End-to-End Security capabilities for the mobile enterprise

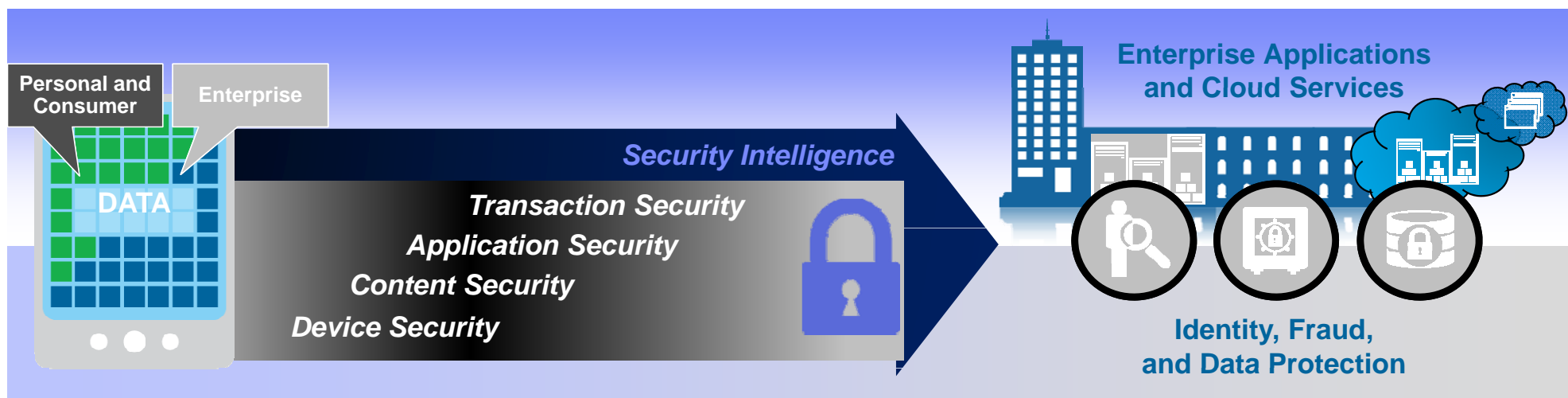

<i>Device Security</i>	<i>Content Security</i>	<i>Application Security</i>	<i>Transaction Security</i>
<ul style="list-style-type: none"> Solutions to manage a diverse set of mobile devices from corporate owned assets to BYOD, all from the cloud 	<ul style="list-style-type: none"> Solutions to help secure file and document sharing across devices and SharePoint 	<ul style="list-style-type: none"> Solutions to develop applications with security by design Protect enterprise data in both the applications you build and the applications you buy 	<ul style="list-style-type: none"> Solutions to help protect mobile transactions with customers, business partners and temporary workers that are not part of your enterprise mobile

Security Intelligence

A unified architecture for integrating mobile security information and event management (SIEM), log management, anomaly detection, and configuration and vulnerability management

Mobilize the Mainframe with technologies - CAMSS

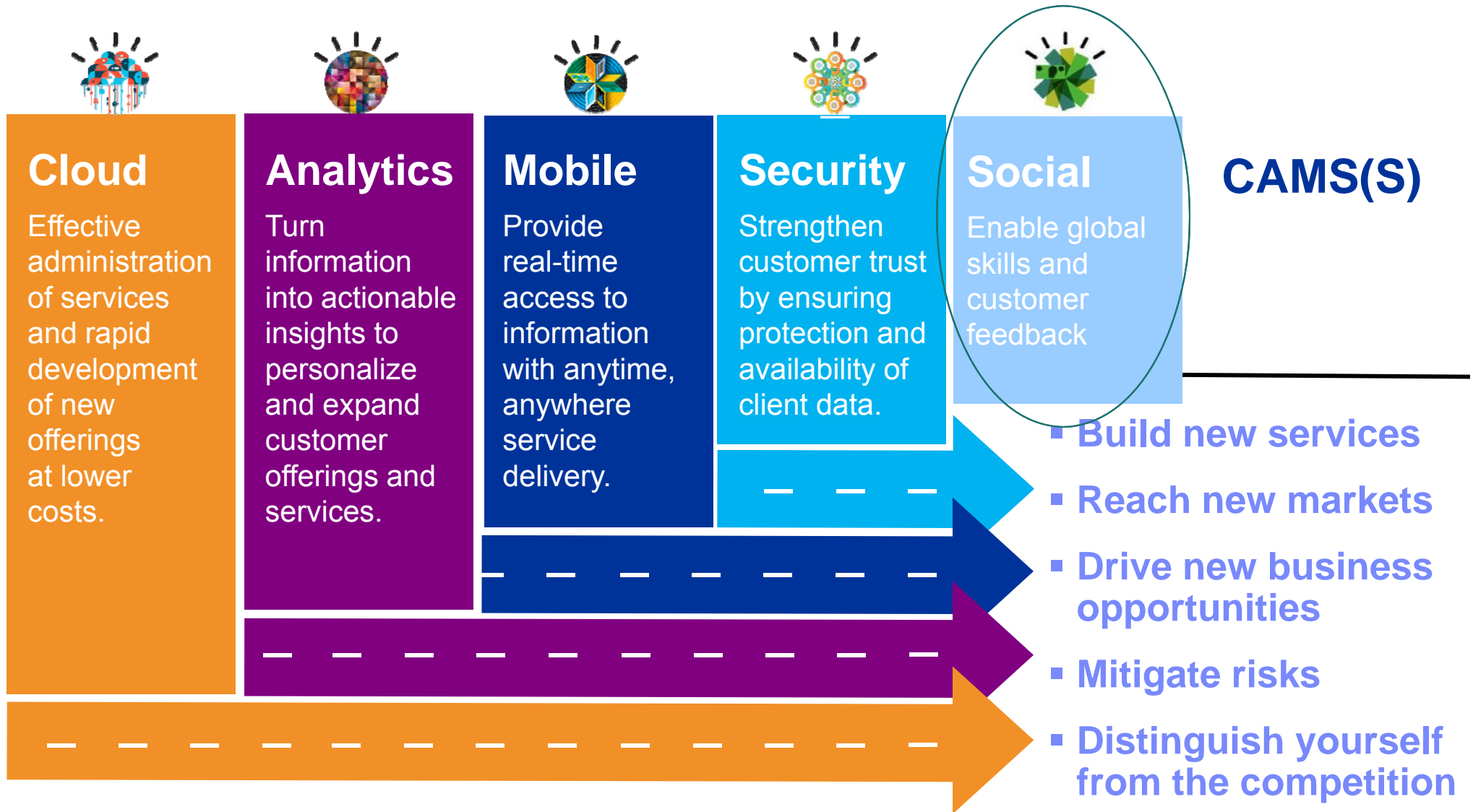

Social business creates **value** across every level of your company

Marketing

Reaching new audiences

Can achieve 100% increase in market exposure

Skill

Increase productivity

Develop skills 50% faster using the largest network of specialists and experts

Product Development

Speeding time-to-market

Can develop and bring new products to market 23% faster

Sales

Improving effectiveness

Can increase loan/sales volume by 34% and reduce operating costs by 85%

Customer Service

Improving customer retention

Deliver customer service 99% faster

A 24X7 automatic push notification and self service delivery

Connect with IBM System z on social media!

Subscribe to the new [IBM Mainframe Weekly](#) digital newsletter to get the latest updates on the IBM Mainframe!

LinkedIn
[System z Advocates](#) **
[IBM Mainframe- Unofficial Group](#)
[IBM System z Events](#)
[Mainframe Experts Network](#)
[SHARE](#)



facebook
[IBM System z](#) **
[IBM Master the Mainframe Contest](#)
[IBM Destination z](#)
[SHARE Inc.](#)

twitter
[IBM System z](#) **
[IBM System z Events](#)
[Destination z](#)
[SHARE](#)

System z SMEs and Executives:
Deon Newman - [@deonnewm](#)
Steven Dickens - [@StevenDickens3](#)
Michael Desens - [@MikeDesens](#)
Patrick Toole - [@Pat Toole II](#)
Kelly Ryan - [@KellykmRyan](#)

Blogs
[IBM Mainframe Insights](#) **
[Millennial Mainframer](#)
[#MainframeDebate blog](#)
[SHARE blog](#)
[IBM Destination z](#)



You Tube
[IBM System z](#) **
[Destination z](#)

tumblr.
[IBM Mainframe50](#)

List server discussions: [VSE-L](#), [VM-listserv](#), [Linux User Groups](#)

Mobilize the Mainframe with technologies - CAMSS

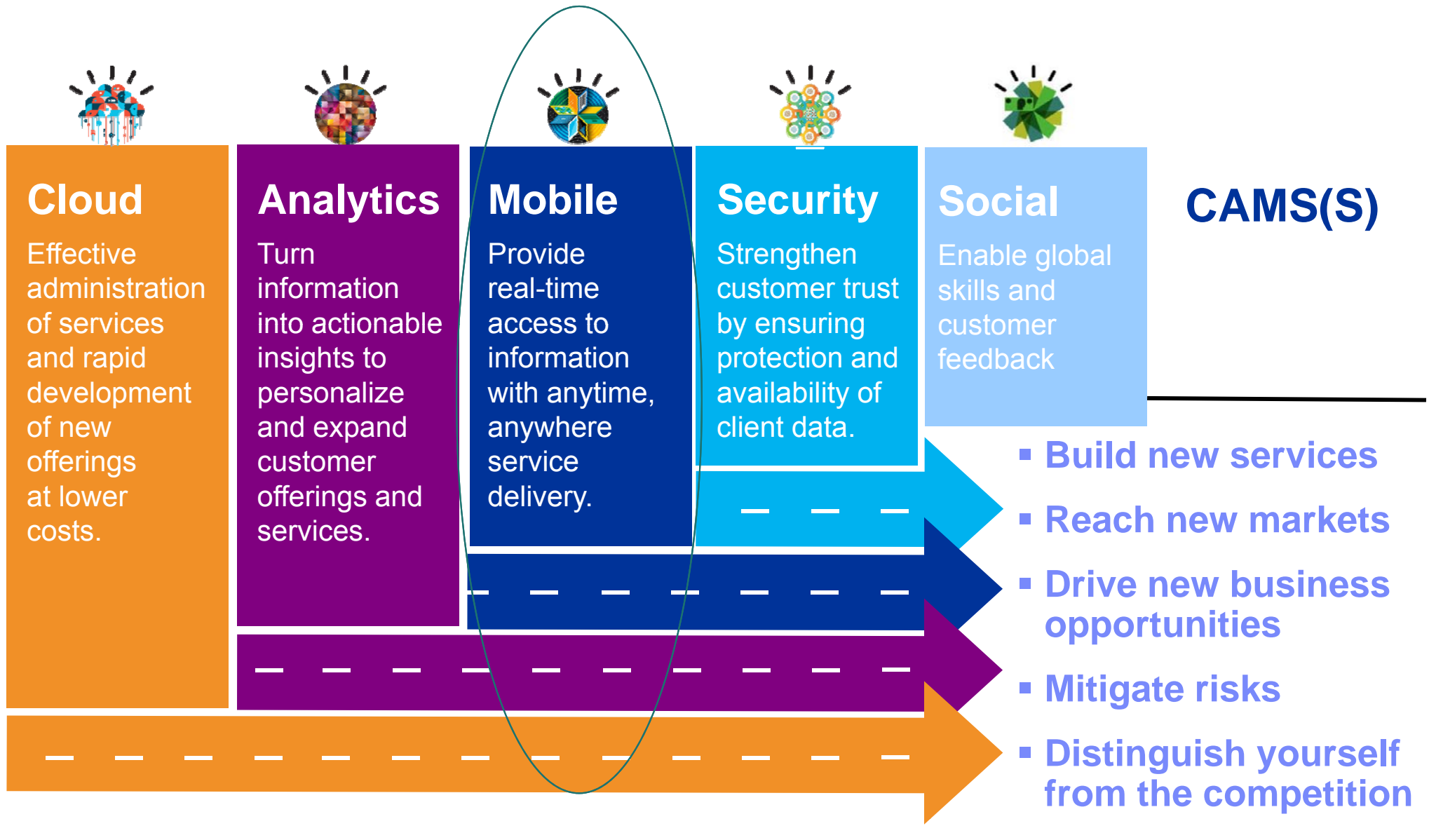

Mobile is the evolution for connecting to the Data Center

91%

Mobile users keep their device within arm's reach 100% of the time

75%

Mobile shoppers take action after receiving a location based message

96%

Year to year increase in mobile cyber Monday sales

90%

Users use multiple screens as channels come together to create integrated experiences

900%

Increase of global machine-to-machine connections by 2022 (2 billion in 2011 to 18 billion at the end of 2022)



Increasing proliferation of Smartphones



- **87%** of Mobile people worldwide have a smartphone
- **5 PB** of data are generated every day by mobile phone subscribers around the world
- **40%** of people use smart devices to log on onto the web before getting out of bed in the morning
- **91%** of mobile users keep their device within arm's reach 100% of the time

What about the mainframe?

The mainframe...

- Home to business critical applications and data
- How do we bridge the gap?



Mobile is changing the way information is used



Mobile First

Information developed using multiple platforms and transformed into web services

Information restricted and developed in the data center



IBM MobileFirst Enterprise Blueprint

A rich portfolio for Mobile industry solutions and strategy

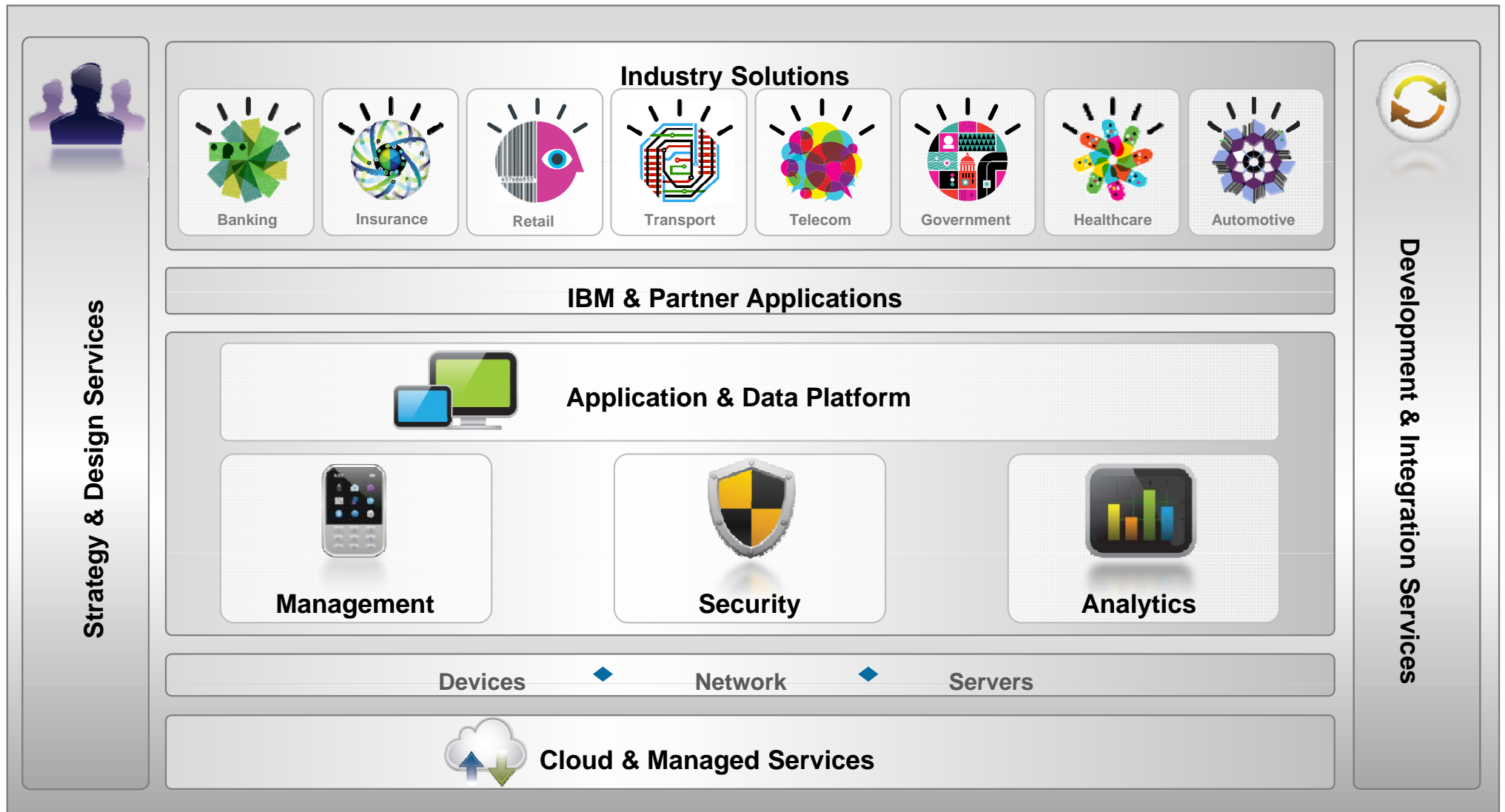

What Is IBM MobileFirst?

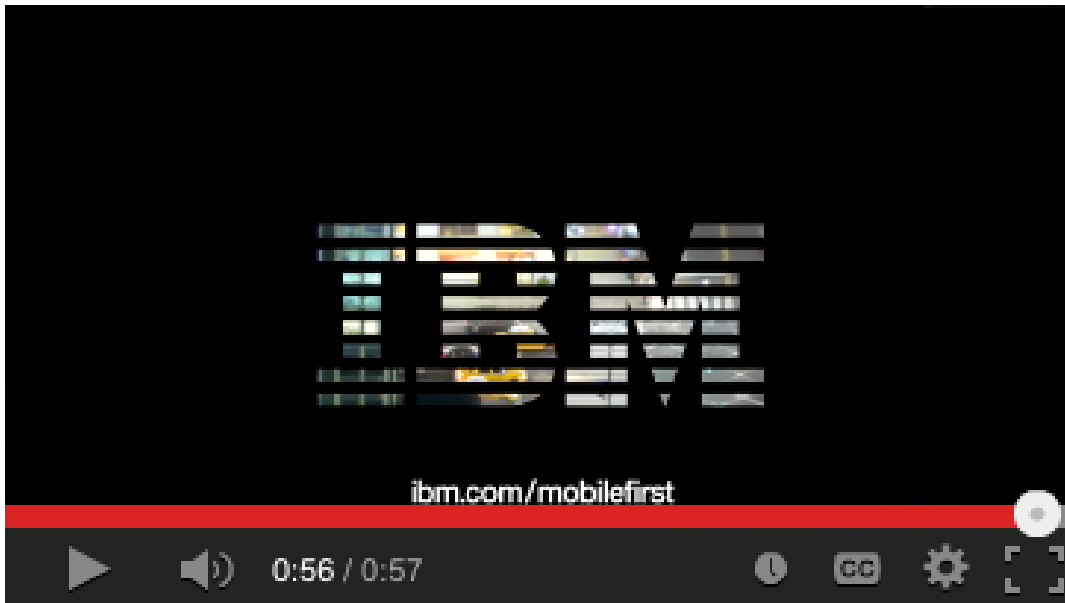

IBM MobileFirst Enables Enterprise Mobility

10,267 views 1 year ago

IBM MobileFirst is the industry's most complete mobile solution portfolio that enables mobility enterprise. It includes mobile software, services, and industry expertise. IBM's unified, cross-company approach to mobile helps our clients and partners to deliver best-in-class solutions, take advantage of more commercial opportunities, and provide superior customer service.

<http://www.youtube.com/user/IBMMobileEnterprise>

Securing the enterprise while leveraging mobile

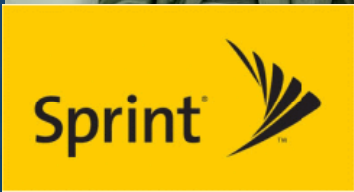

“[IBM] brought one of their experts on-site, and truly within an hour, we had racked it and put a simple interface in the [IBM WebSphere DataPower] XC10 and proved that it would work.”

*—Alan Krause, IT director,
Sprint Nextel Corp.*

Challenge & Solution

- Grow its revenue while protecting customer privacy, improving efficiency and cutting costs with a scalable application infrastructure.
- WebSphere® DataPower® devices (XI52 and XC10) to enhance security, provide an integration gateway and improve responsiveness for customers

Key Features & Outcomes

- Helps Sprint process approximately 51 billion transactions per month
- Delivers a response to customers checking eligibility for rebates within milliseconds, as opposed to 0.2 seconds
- Provides an extra layer of security between internal systems and external systems, such as Sprint partner applications

Mobile is Changing Conventions for Industries

Healthcare

From:

Traditional health institution

To:

Seamless interactions among physicians and providers, improving quality of care, patient safety and efficiency improving patient experience



Financial Institutions

From:

Traditional ATMs

To:

Mobile payment opportunity



Government

From:

Sitting in traffic jams

To:

Real-time re-direction to optimal routes using mobile info



IBM MobileFirst Enterprise Blueprint

A Guideline to Defining Your Optimized MobileFirst Strategy

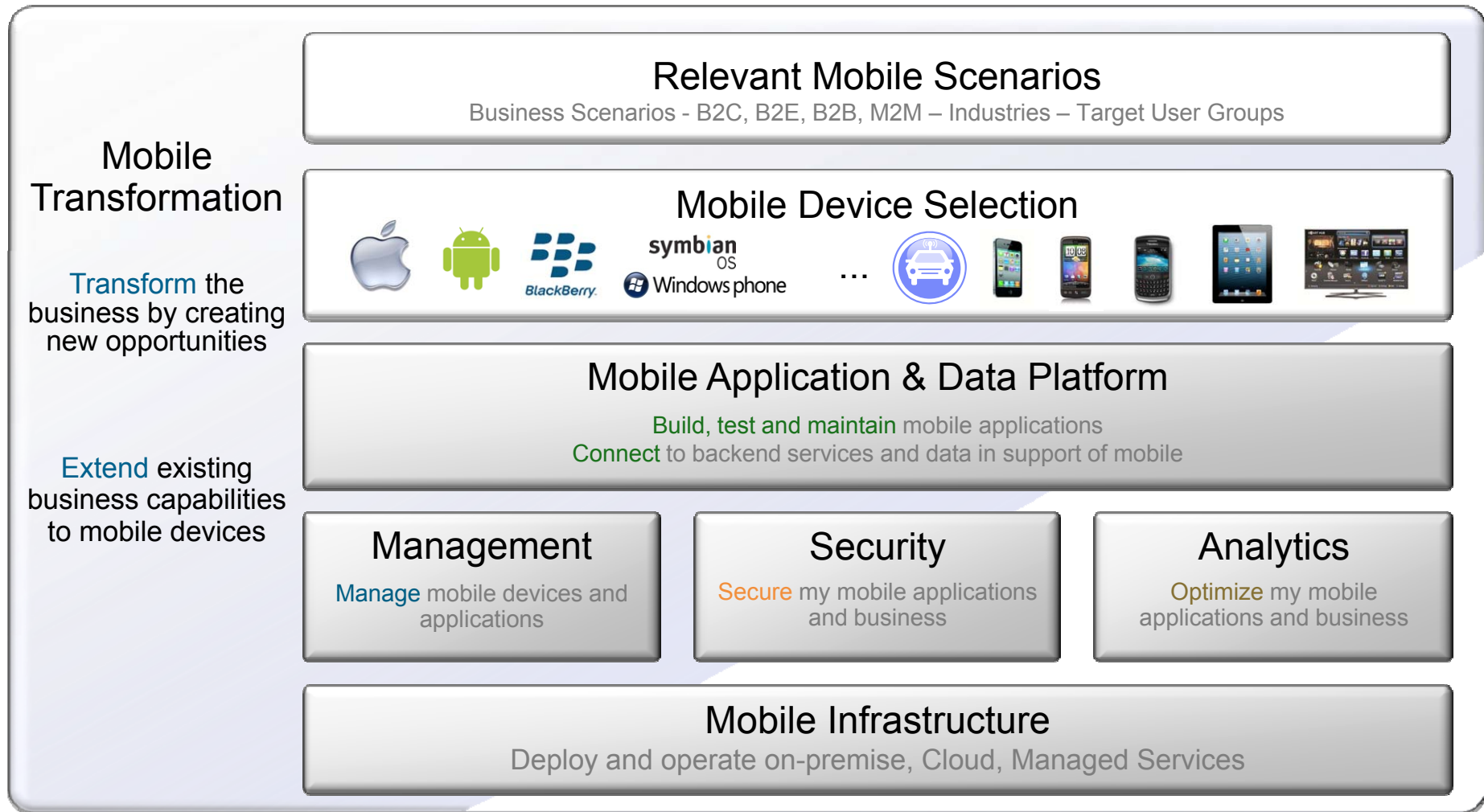

Scenario based Discovery and Architecture Definition, Leading to an Optimized Mobile Strategy

Key mobile development and delivery challenges

Delivering for multiple platforms

- Highly fragmented set of ...
 - Platforms and devices
 - Languages, APIs, and tools
- Native programming models not portable across platforms



Consumerization of IT and need to deliver high quality apps

- High quality user experience is a requirement
- Quality influenced as much by design as it is by function



Accelerated time to market requirements

- Higher frequency of releases and updates
- Added pressure on teams to deliver on time and with quality



Connecting apps and mobile users with existing enterprise systems

- Existing services typically need to be adapted, extended and scaled for mobile
- Enterprise wireless networks are running out of bandwidth to accommodate employee devices



System z - Bridge Systems of Record and Systems of Engagement

Systems of Engagement

Systems of Engagement are cloud-based, decentralized, support rapid app development



Linux on z

z/OS,
z/VSE, z/TPF

Existing Web Apps



Mobile Apps

Systems of Record

Systems of Record are well integrated, trusted repositories

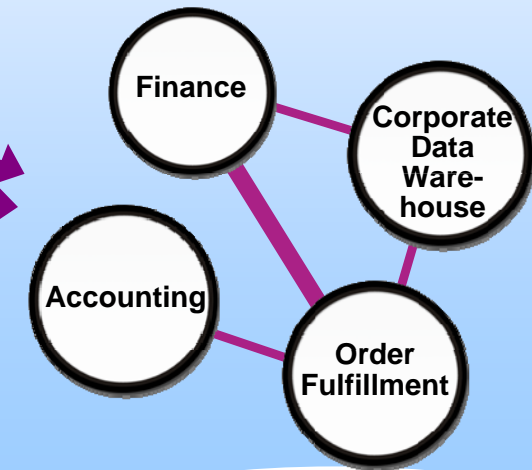

So Why is Mobile so Challenging?



The Roots of Mobile Development Run Deep



30% of the value and effort is visible (mobile UI)

70% of the value and effort lies below the surface

Cross-Platform Development and Testing

Data Synchronization

App Management

Push Notifications

Integration & Back-End Connectivity

Analytics

Security

IBM Worklight – MobileFirst Foundation

IBM Worklight is part of the IBM MobileFirst family

- Mobile Application Platform for smartphones and tablets
- Simplifies the development of mobile applications ←
- across multiple mobile platforms - iOS, Android, BlackBerry, and Windows® Phone



Typical Customer Pain Resolved with Worklight:

- First mobile app was created through expensive native development by 3 parties
- No consistent user experience across mobile platforms
- No code reuse between mobile and PC environments
- User was required to install multiple apps - impossible to update existing app without redeploying the entire native app

IBM Worklight – the Foundation for Mobile on System z

Mobile Devices



- iOS
- Android
- Blackberry
- Windows Phone

Systems of Engagement



Mobile Enterprise Application Platform (MEAP)

- Push updates
- Security
- Back-end connectivity
- Mobile Analytics
- App Center

Systems of Record



- CICS
- IMS
- SOA / WMQ
- DB2

Analytics

IBM Worklight overview

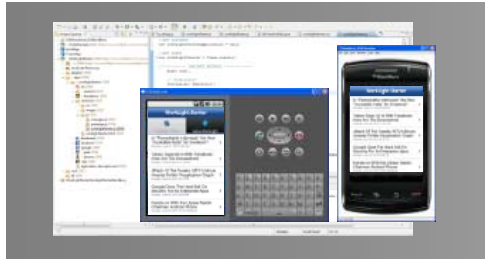

Worklight Studio

The most complete, extensible environment with maximum code reuse and per-device optimization

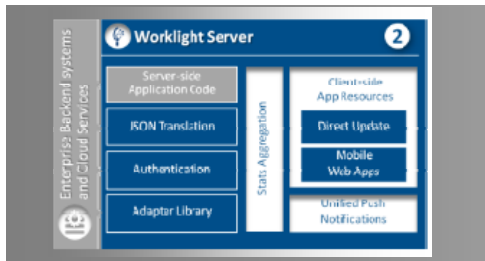

Worklight Server

Unified notifications, runtime skins, version management, security, integration and delivery

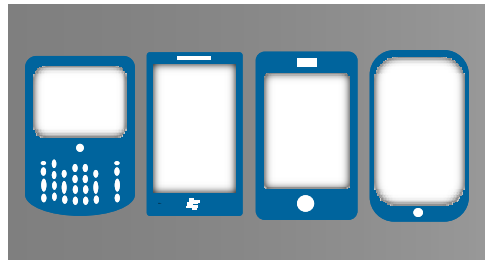

Worklight Runtime Components

Extensive libraries and client APIs that expose and interface with native device functionality

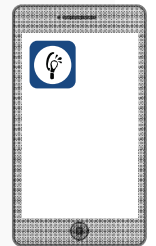

Application Center

The Worklight Application Center can function as an enterprise application storage to deploy mobile applications across platforms.

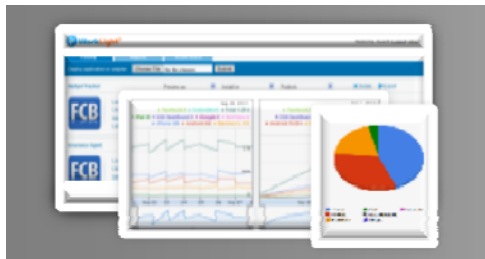

Worklight Console

A web-based console for real-time analytics and control of your mobile apps and infrastructure



IBM Worklight 6.2 Platform Support for System z

- Supported application server
 - WebSphere 7 & 8 (Distributed | System z Linux)
 - WebSphere 8.x Liberty Profile (included for Dev only), ND/Base (not included)
 - Apache Tomcat 7 (Linux | Windows | Mac OS X [development])
- Supported databases
 - DB2 Enterprise Server Edition V9.7 or later (DB2 LUW)
 - Apache Derby, SDK 10.8 (included), or later
 - Oracle 11.2g Database server, Standard or Enterprise Editions, release 1 or later
 - MySQL 5.5
- Supported OS
 - System z Linux SLES 10,11, RHEL 5.6, 6.
- Eclipse 4.2 & 4.3 and RTC 4.0.6 +fix packs

<http://publib.boulder.ibm.com/infocenter/prodguid/v1r0/clarity-reports/report/html/softwareReqsForProduct?deliverableId=66C745D01E8711E28ACF6F870925FE36&osPlatform=Linux>

IBM Worklight Server in WebSphere Appl. Server

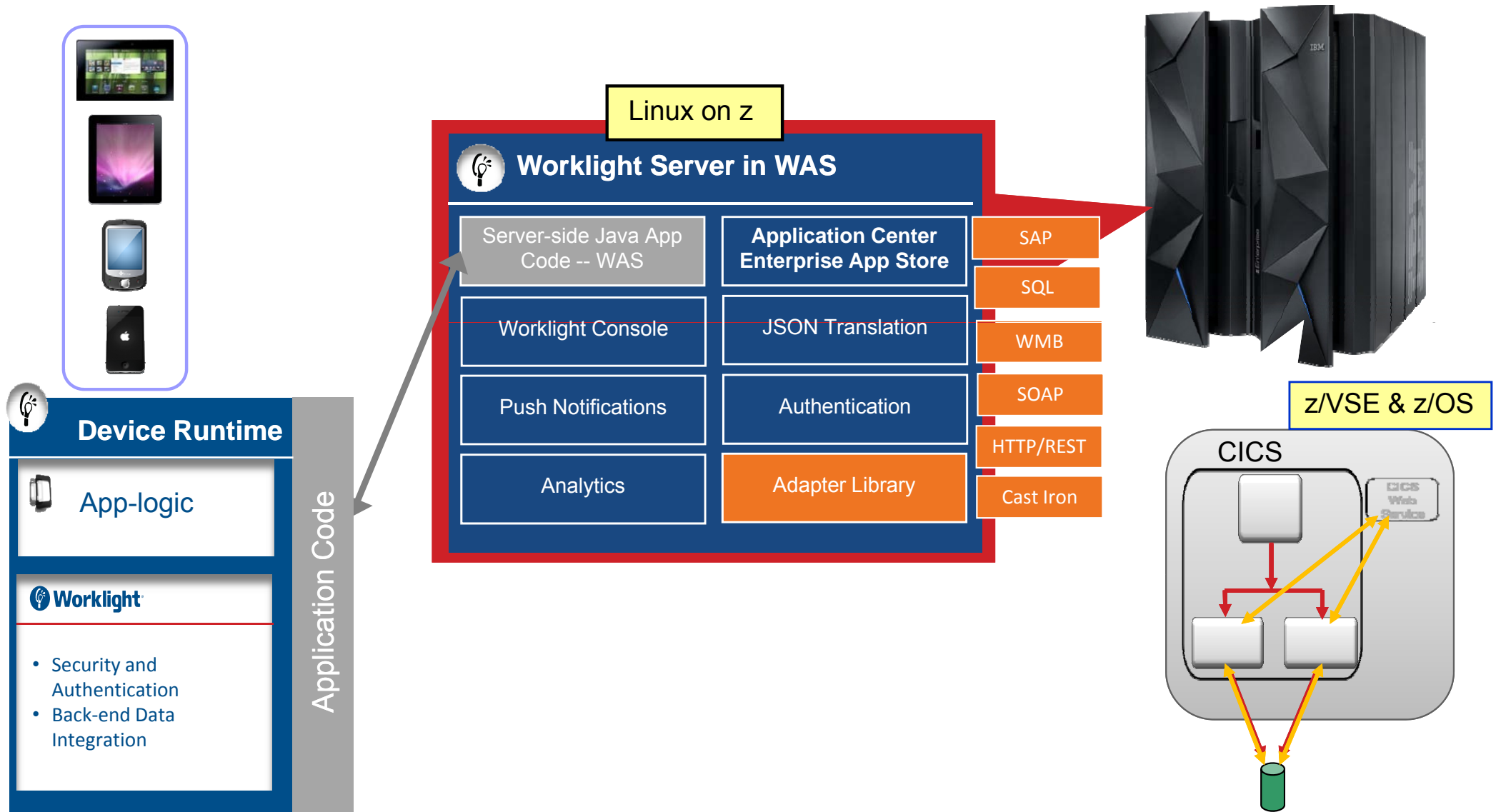

Worklight Video: http://www.youtube.com/watch?feature=player_embedded&v=zHnFw70XXXo

Mobile application overview diagram

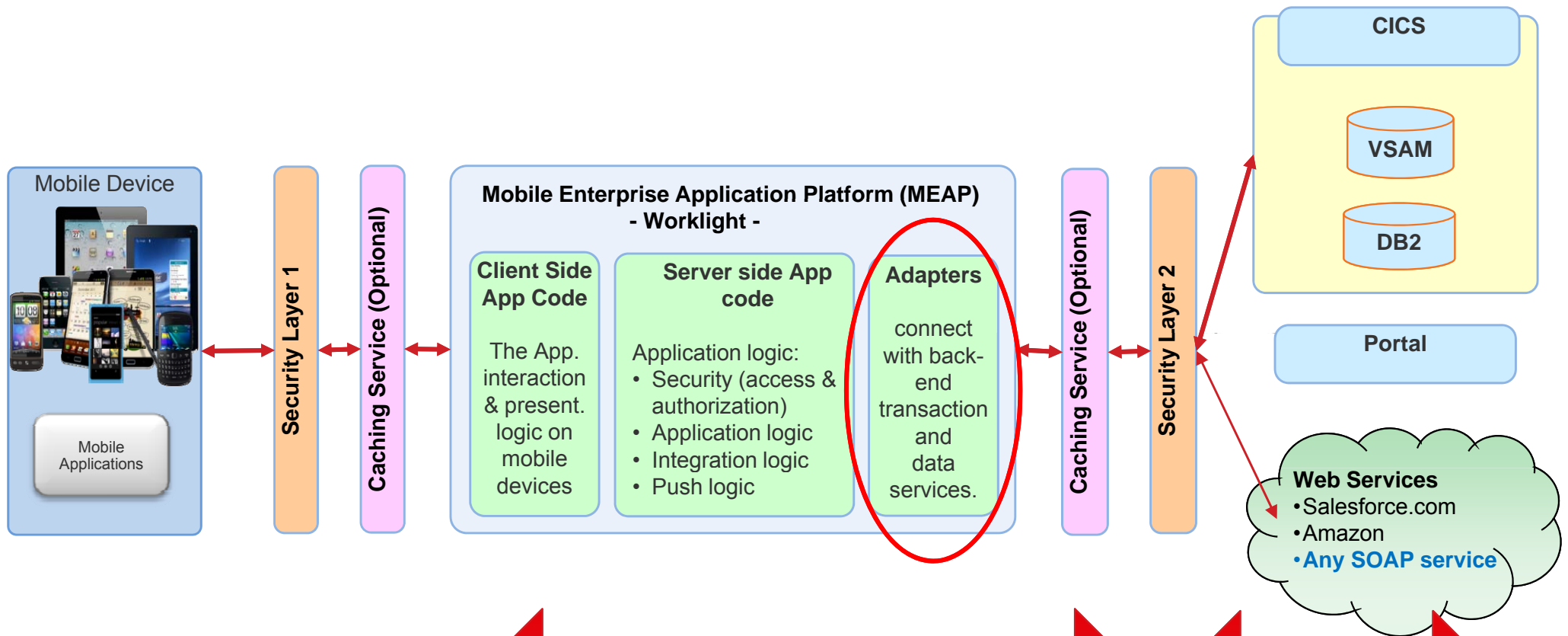

A mobile application needs end-to-end consideration for:

- Transactional integrity
- Data integrity
- Security

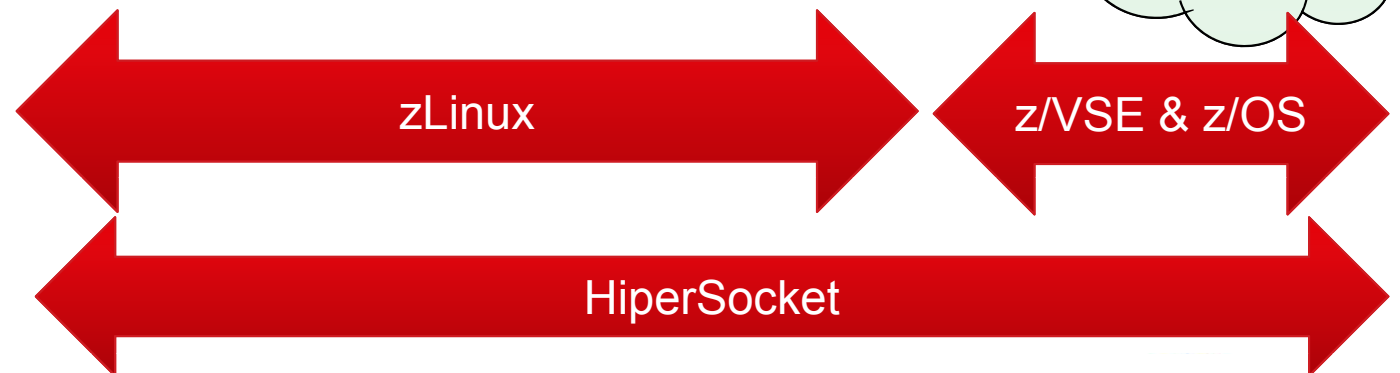

Mobile application integration is realized with Worklight Adapters

Worklight Modernizes the CICS Web Service Enabled App

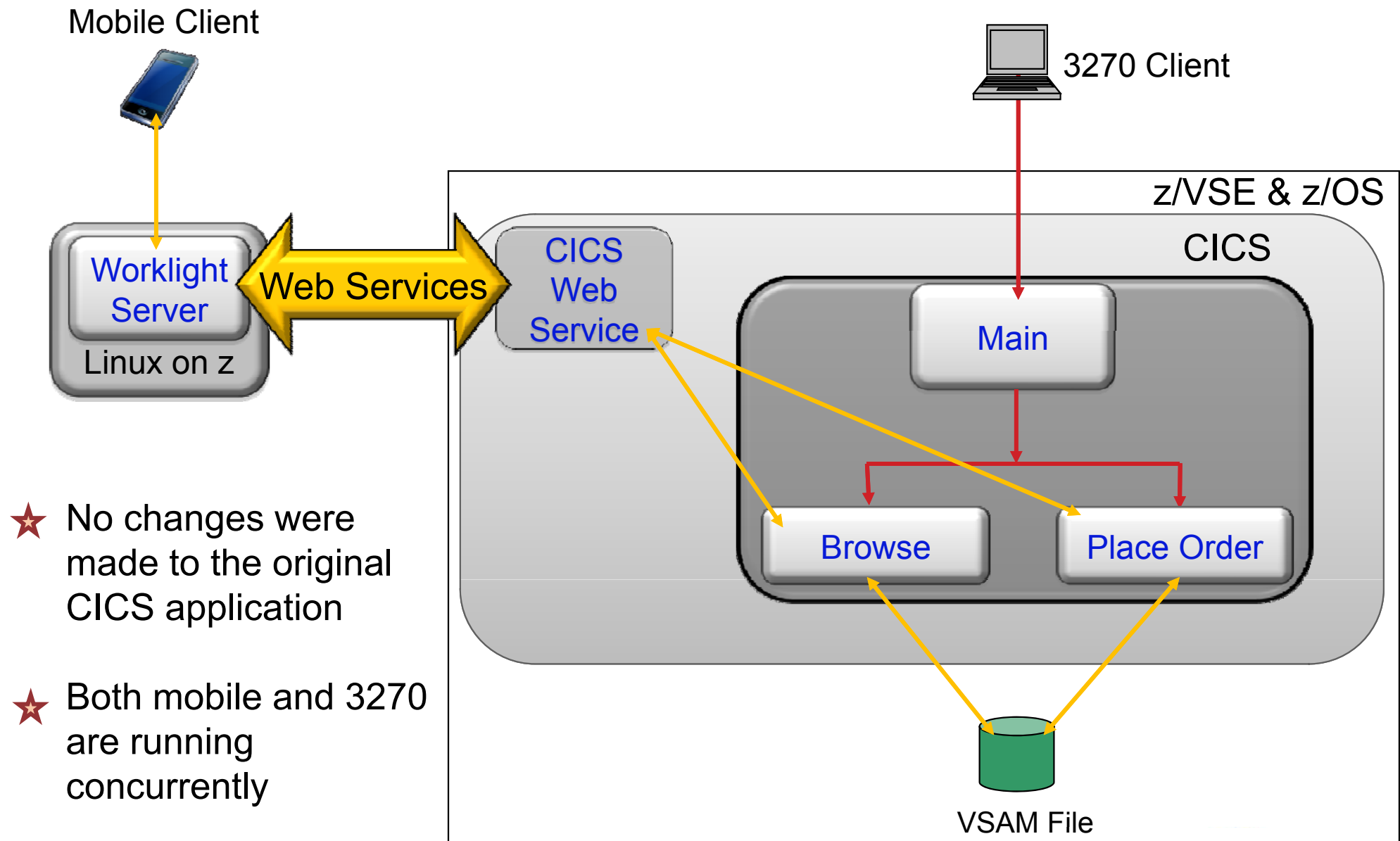

IBM Worklight, the control point for mobile access to enterprise transactional and data services

Caching, authentication, mobile application management and push notifications

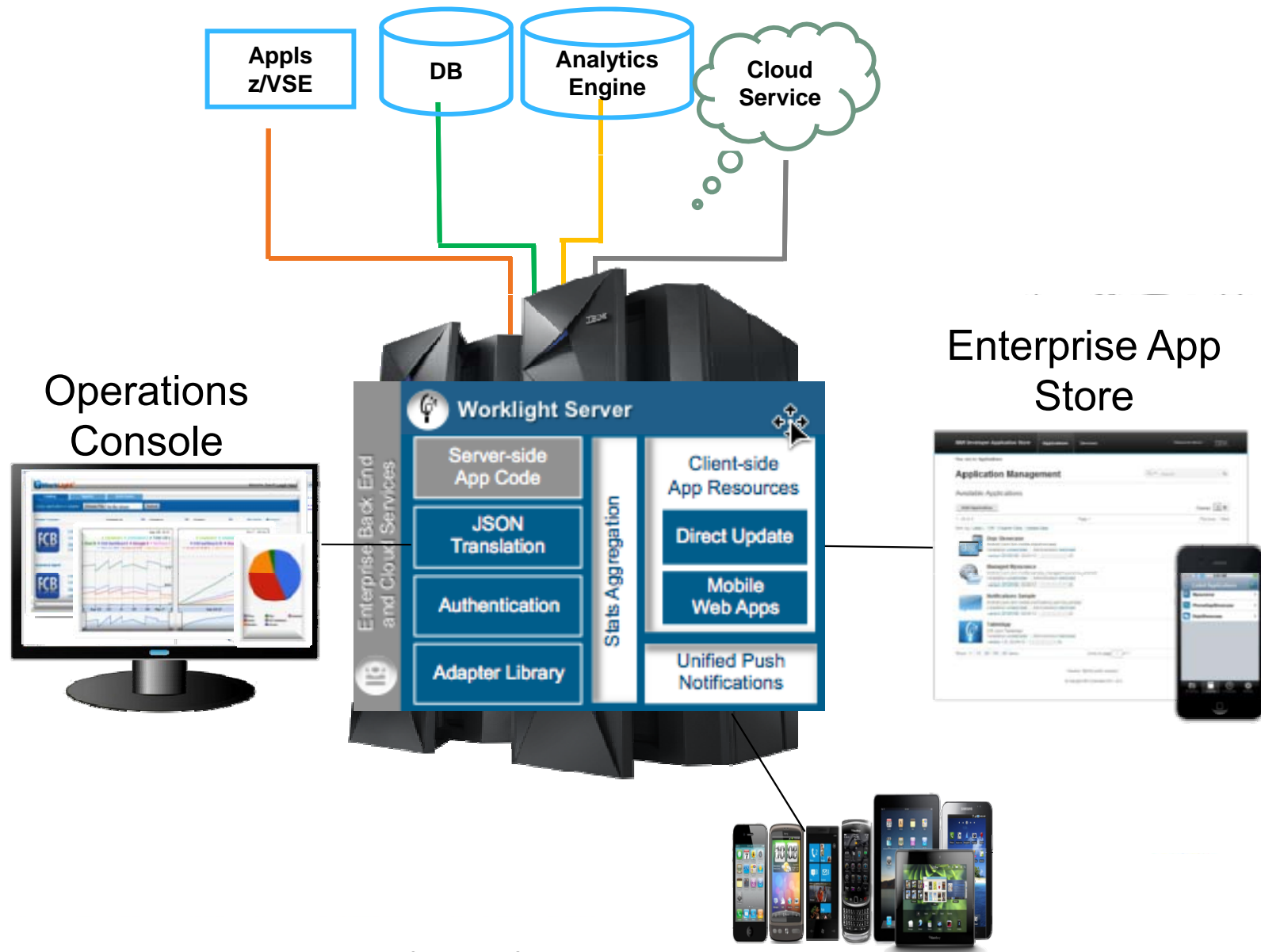

CICS Connectivity Options with Worklight

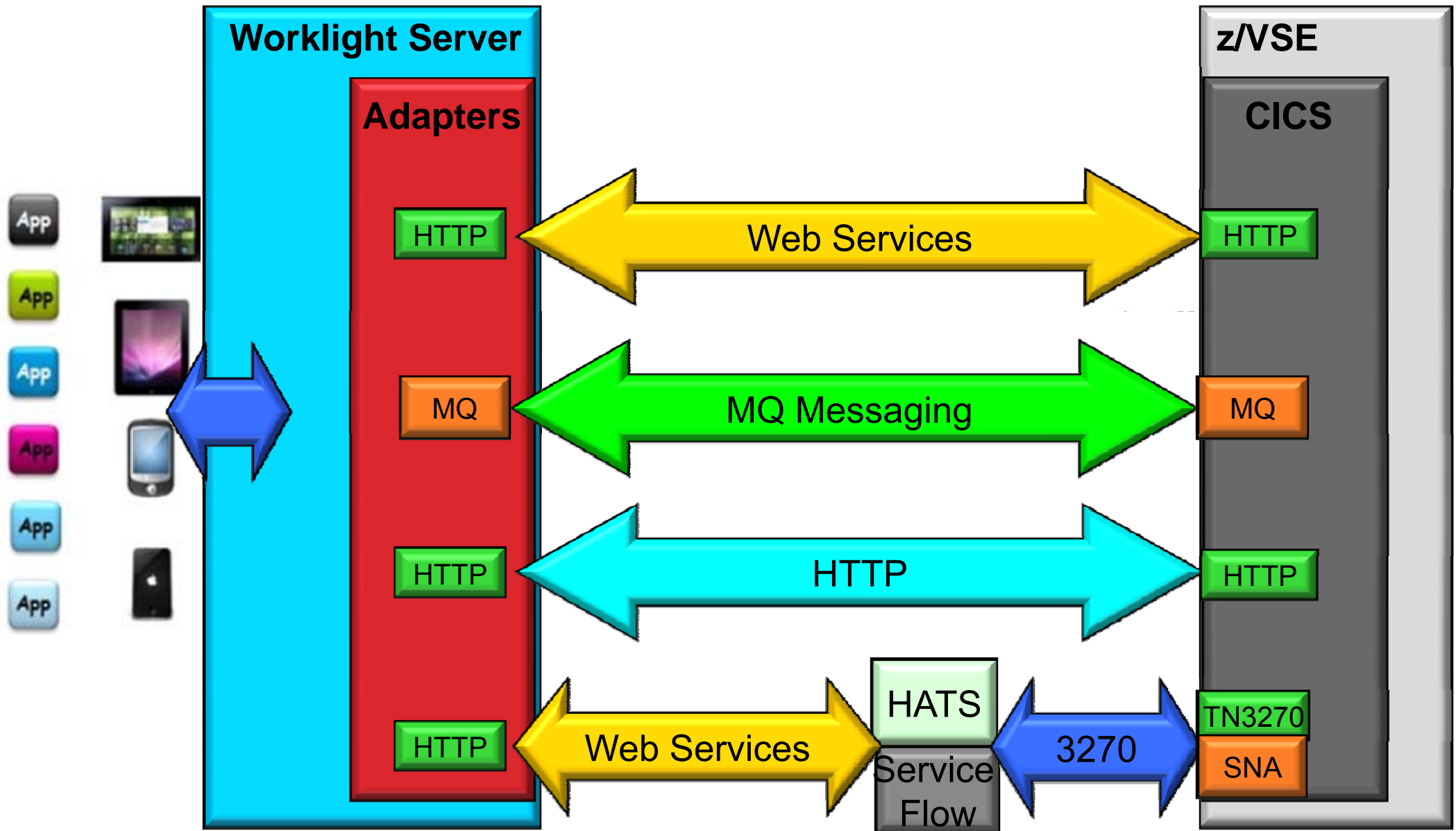

Worklight Server- Adapters

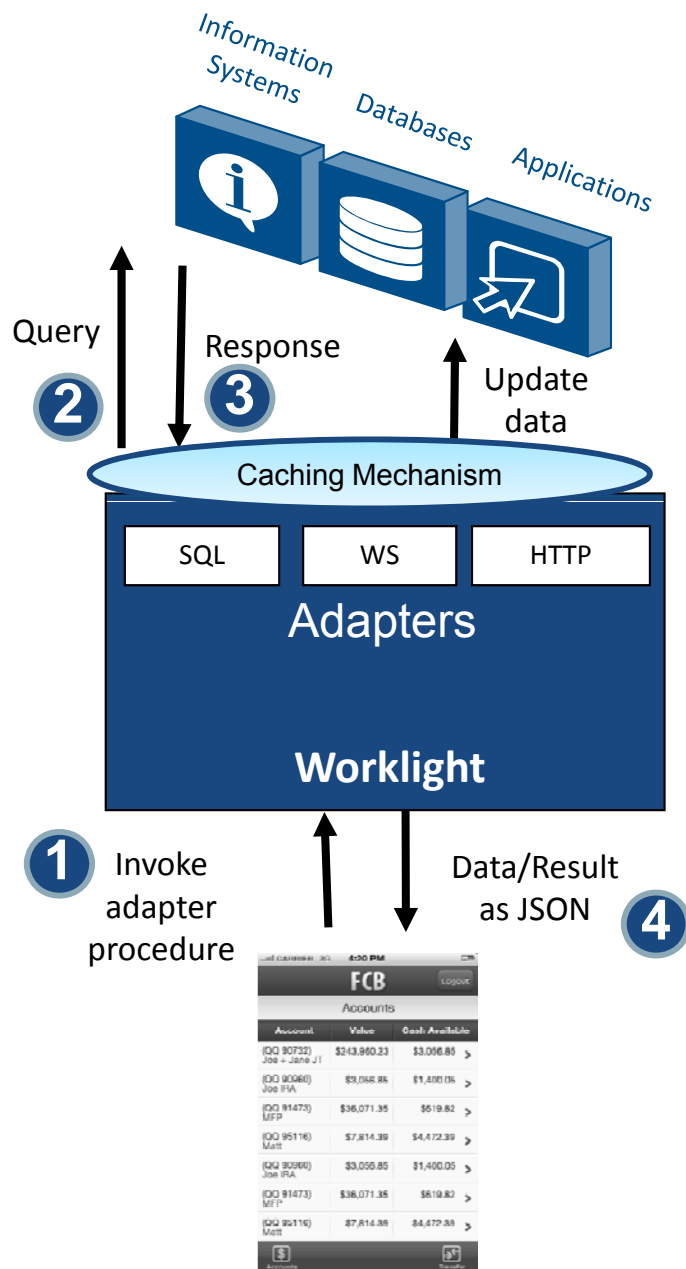

Universality

- Supports multiple integration technologies and back-end information systems

Read-only & Transactional Capabilities

- Adapters support read-only and transactional access modes to back-end systems

Security

- Flexible authentication APIs for back-end connections
- Connected user identity control

Caching

- Leveraged to store data retrieved from back-end

Transparency

- Uniform exposure of back-end data for all adapter types

Fast Development

- Defined using simple XML syntax
- Easily configured with JavaScript APIs

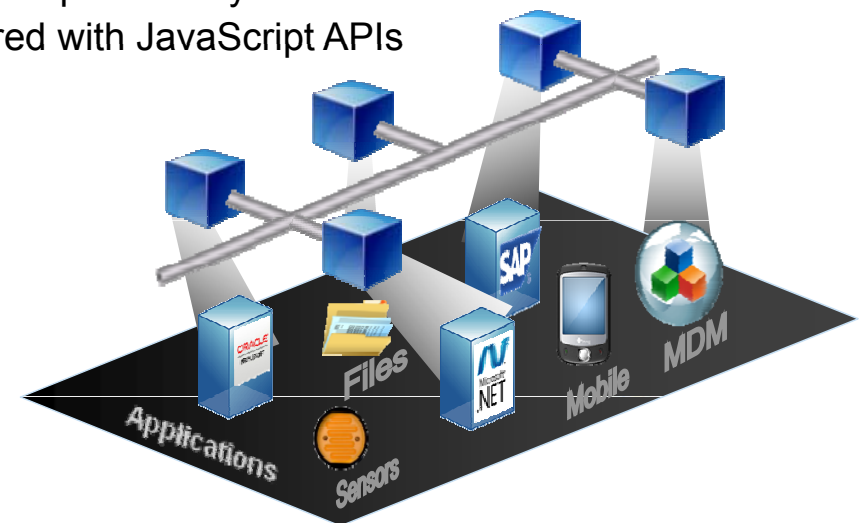

IBM z/OS Connect

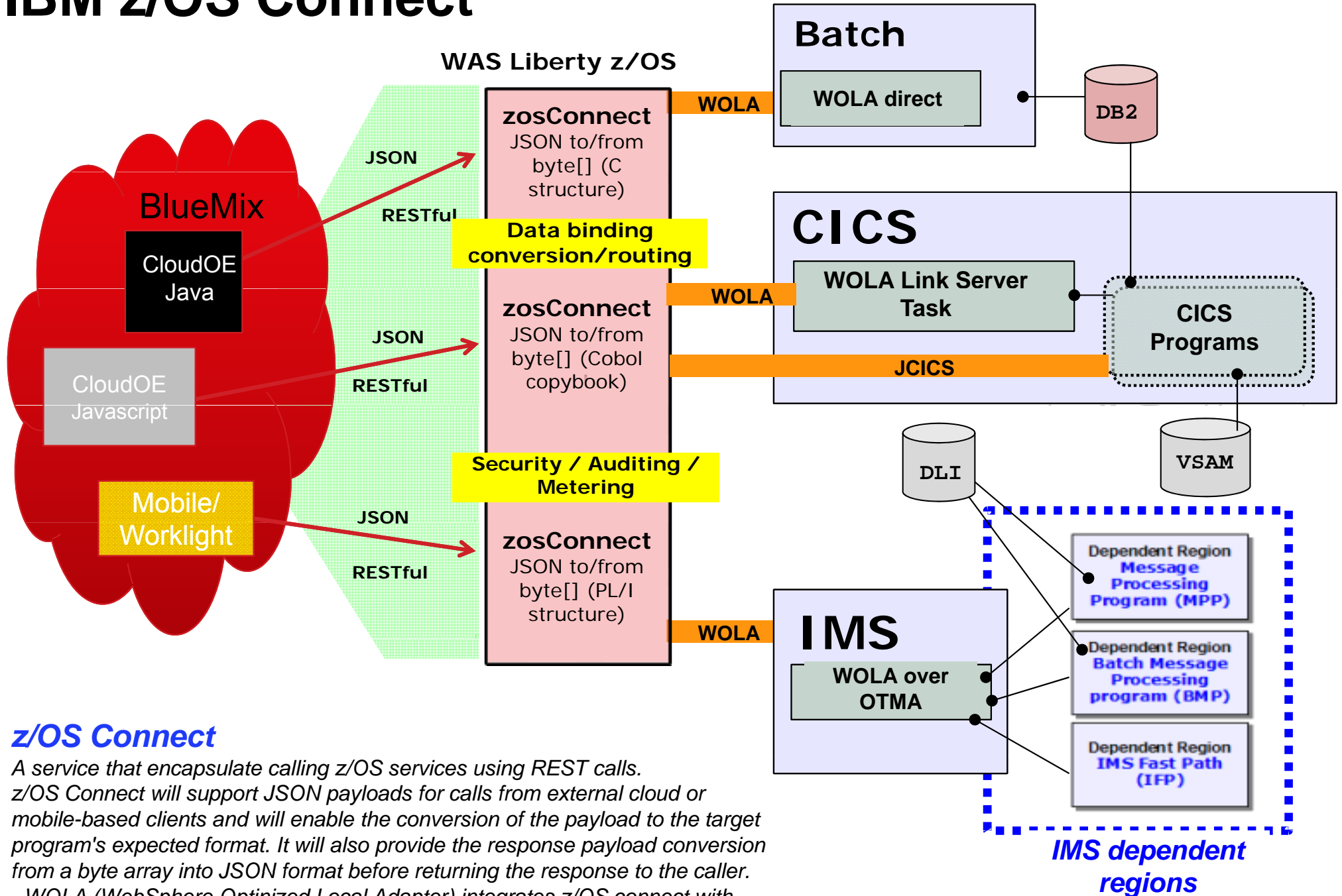

z/OS Connect

A service that encapsulate calling z/OS services using REST calls. z/OS Connect will support JSON payloads for calls from external cloud or mobile-based clients and will enable the conversion of the payload to the target program's expected format. It will also provide the response payload conversion from a byte array into JSON format before returning the response to the caller.

- WOLA (WebSphere Optimized Local Adapter) integrates z/OS connect with z/OS resources

Life-cycle Management - Data Collection and Analytics

- Web-based console for **real-time analytics** and control of mobile apps and infrastructure
- Application version management
- Push management
- Usage reports and analytics, Audit log, Administrative dashboards



The Mobile Security ecosystem

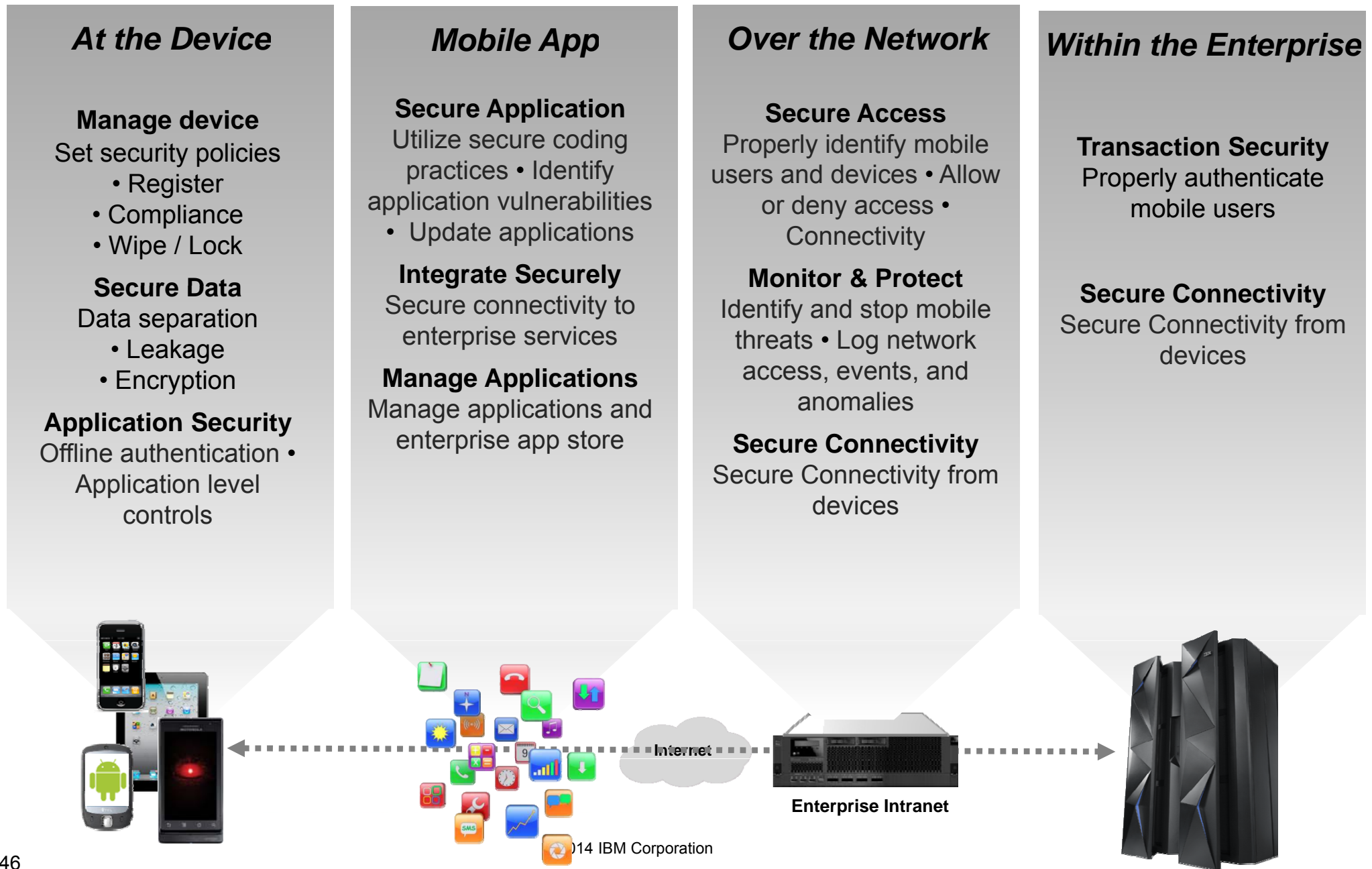

The Mobile Security ecosystem

Recommend
run on z

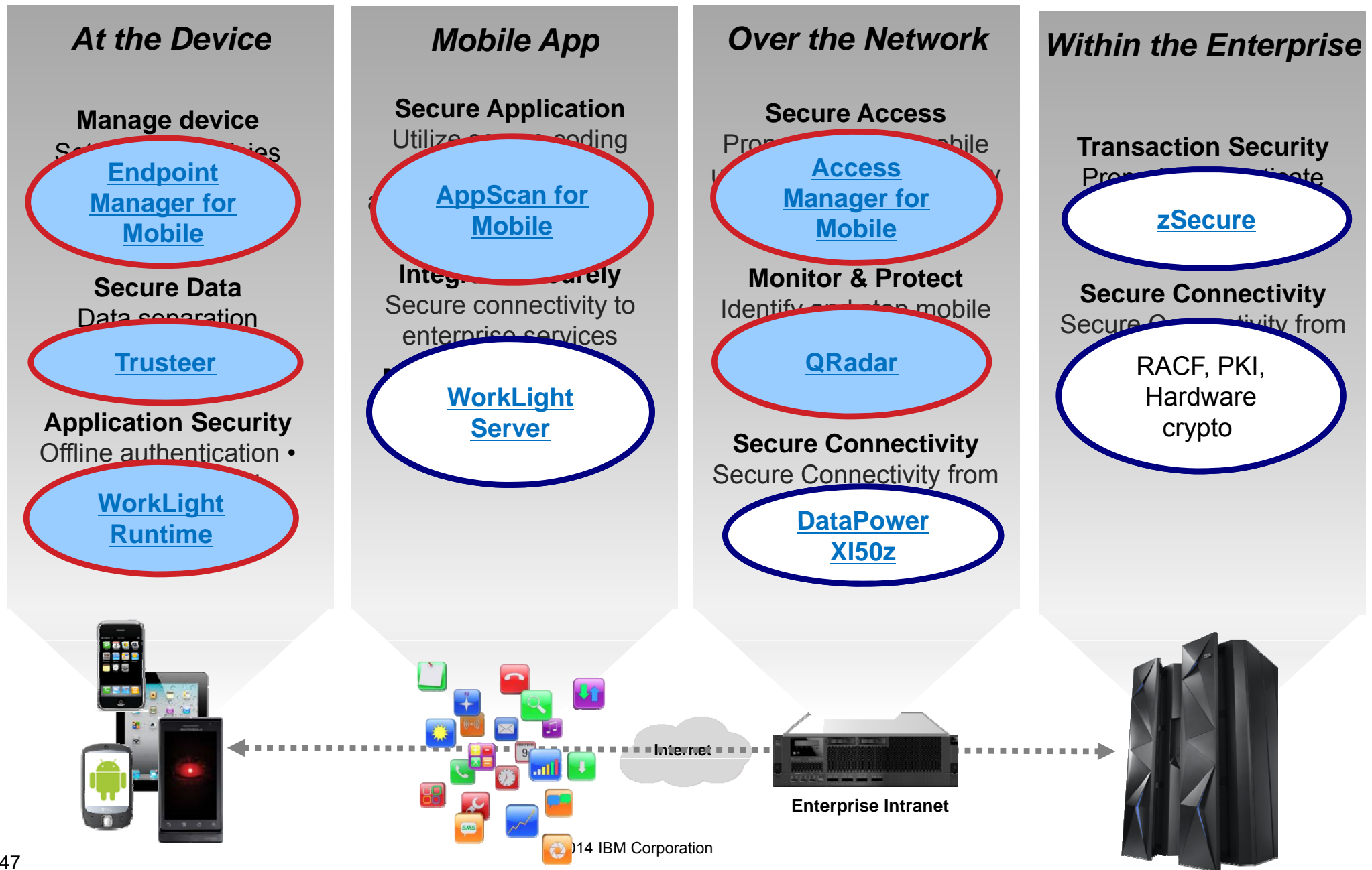

Secure every transaction for the mobile enterprise

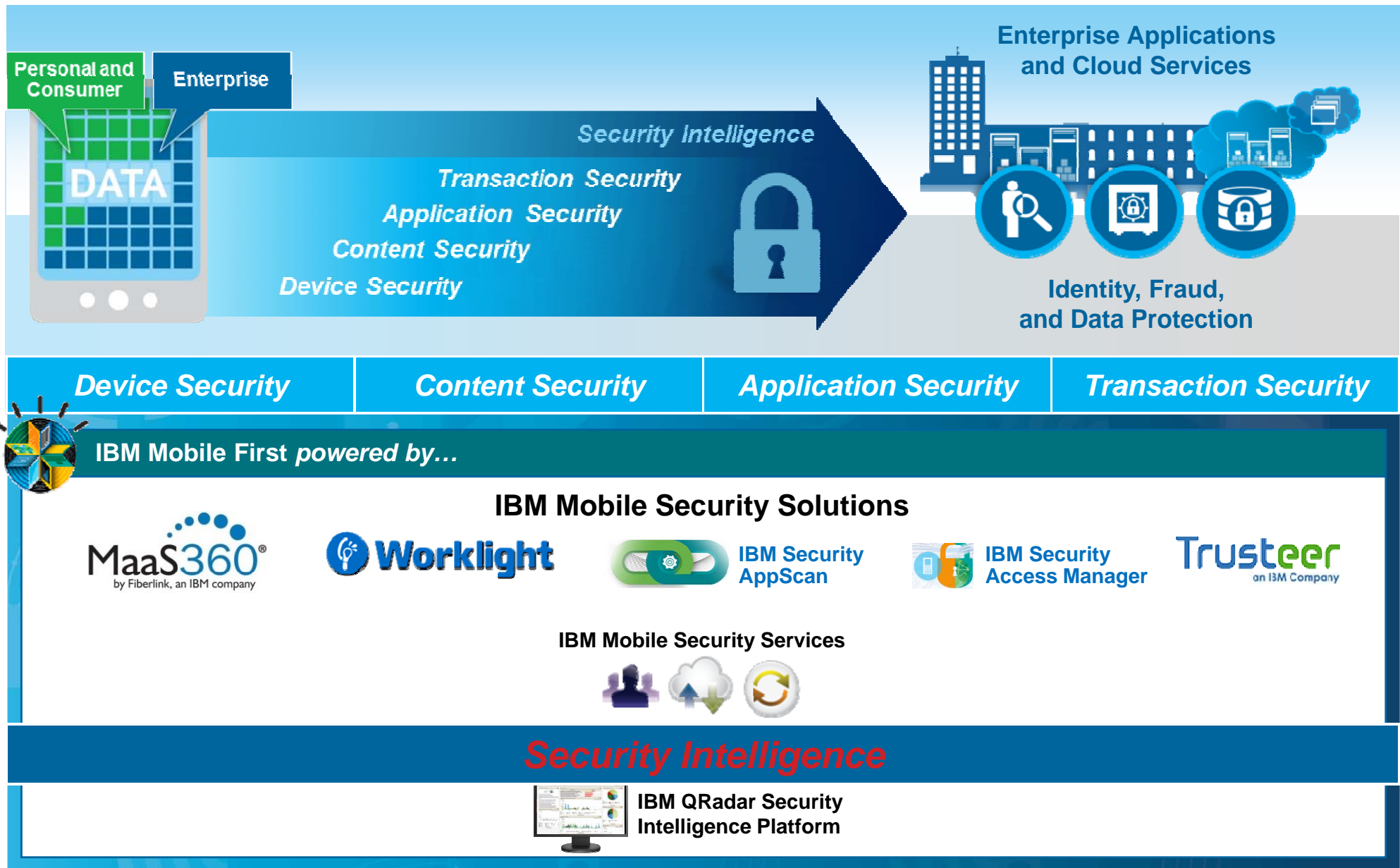

End-to-end Security Topology

– with DataPower as security gateway

Capabilities	Deployment scenarios	System z benefits
<ul style="list-style-type: none"> DataPower contains the same functionality as a stand-alone device or virtual appliance, but can benefit from co-location with System z services. Defence in depth 	<ul style="list-style-type: none"> For offload of security processing (e.g SSL) and to perform identity mapping Secure proxy for push notifications from Worklight server to the mobile device 	<ul style="list-style-type: none"> DataPower acts as an additional security layer for backend services IEDN provides a secure private network for communication between zLinux and z/OS

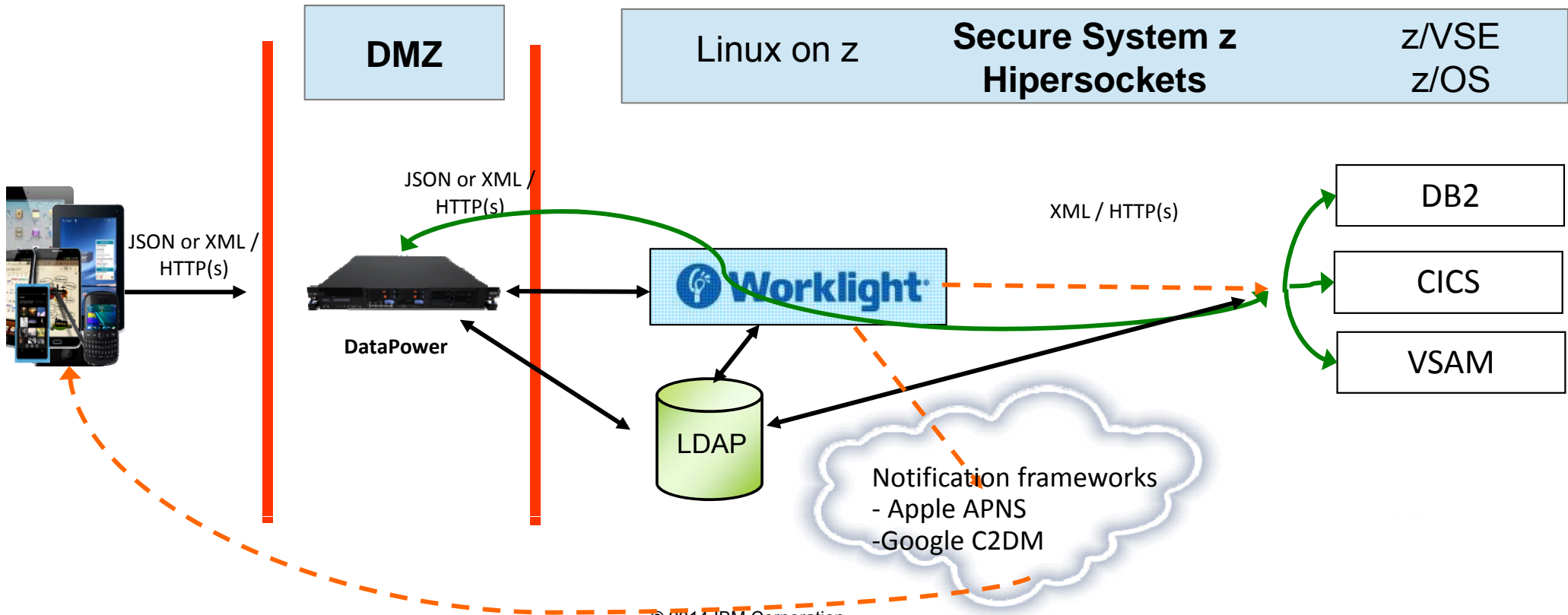

Rapid multi-platform development using a single shared codebase

From the complexity of many...

- Multiple sets of tools & frameworks
- Four codebases to develop and maintain

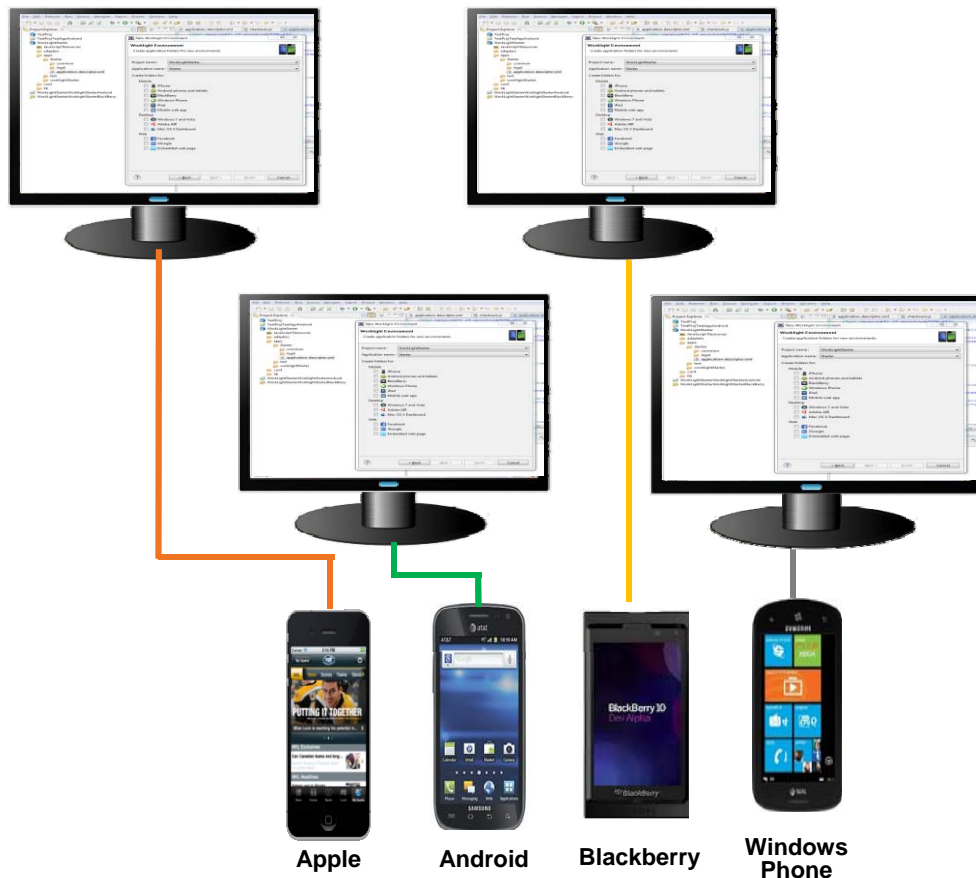

To the simplicity of one

- One development environment
- One codebase to develop and maintain



IBM Worklight Studio & Device Runtime

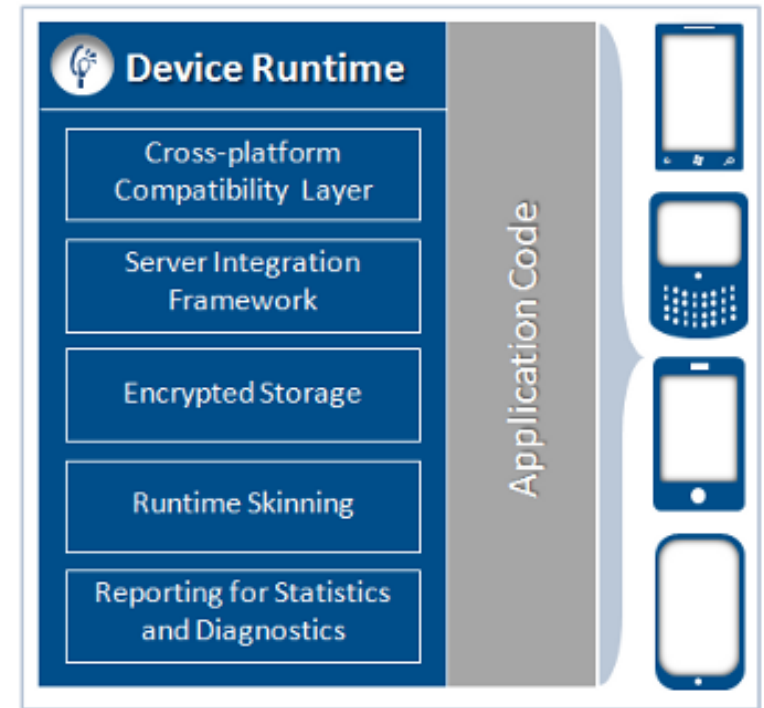
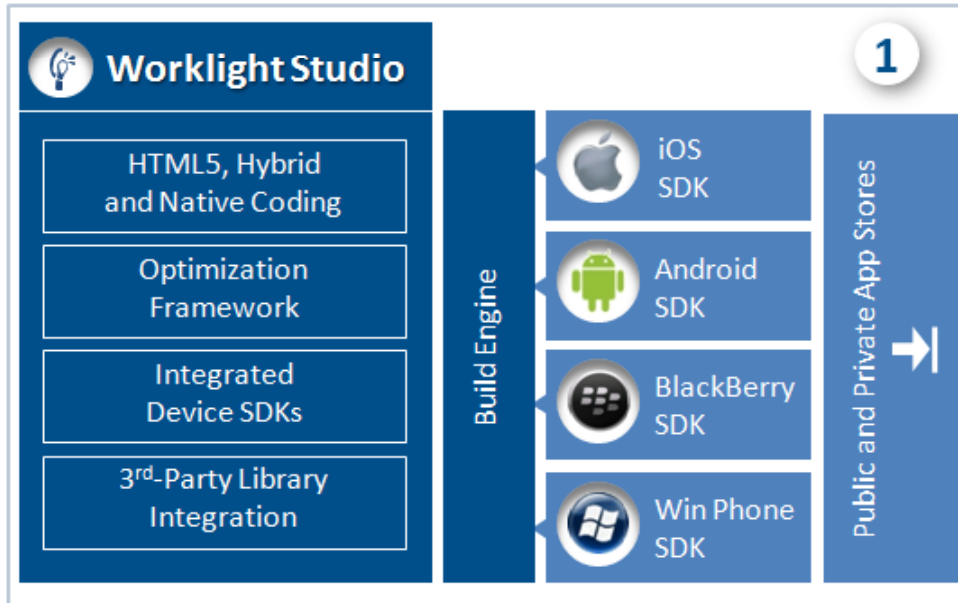

Eclipse based mobile **Integrated Development Environment (IDE)**



Worklight Studio with RDz a complete set of System z and Mobile Development capabilities

Access to typical System z sub-system functionality in z/OS, z/VSE, CICS, IMS, DB2, WAS



Integration for flexible access to System z environment (i.e. COBOL, JCL...)

Robust Mobile Development in conjunction with Worklight

Worklight Studio with RDz a complete set of System z and Mobile Development capabilities

Integration with Team Concert for Lifecycle and Source Management



Access to typical System z sub-system functionality in z/OS, CICS, IMS, DB2, WAS



- Built on Eclipse
- Common tool set for end to end development
- Build, preview, and deploy within the IDE
- Mobile simulator (for unit test)
- End-to-end debug
- Integrate with third-party SDKs (e.g. Android Development Tools)

Integration with RD&T for flexible access to System z environment



Robust Mobile Development in conjunction with Worklight



Integration with Fault Analyzer for Dump Analysis

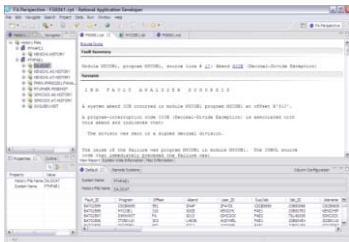

Integration with Asset Analyzer for Application Understanding and Impact Analysis

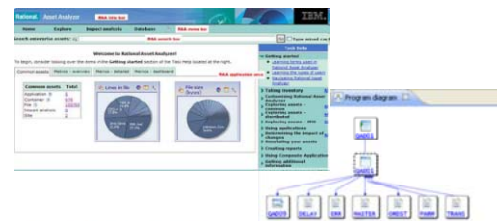

Integration with File Manager and Fault Analyzer for file and test data handling and Dump Analysis

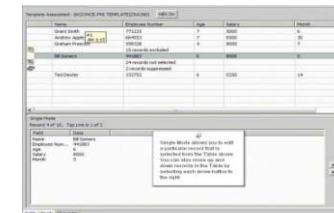

IBM Worklight – Support for Different Mobile Application Styles

•Simplifies the development of mobile applications across multiple mobile platforms - iOS, Android, BlackBerry, and Windows® Phone

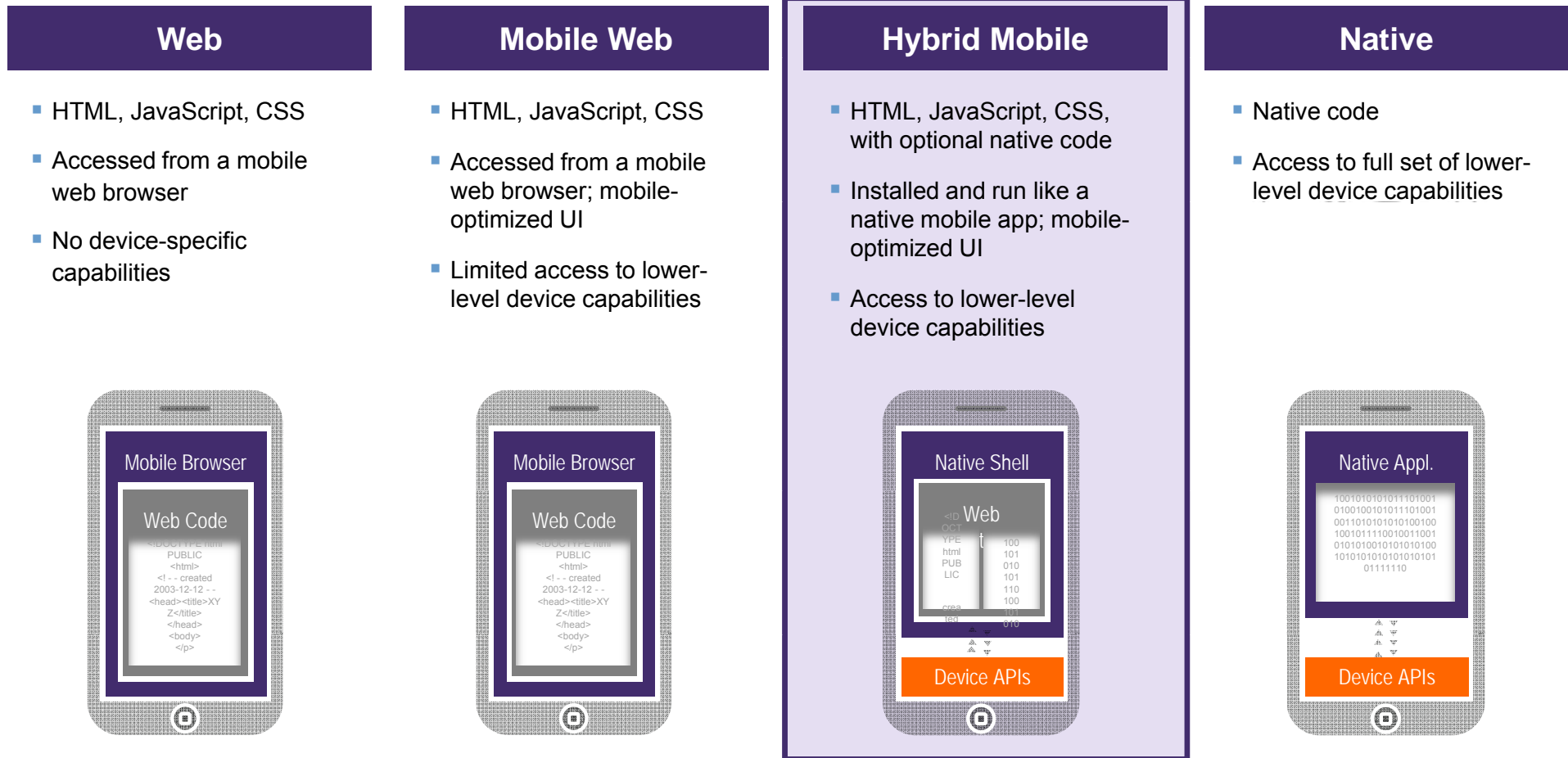

Overview of BlueMix on IBM SoftLayer

Delivering a Composable Services development environment including Mobile

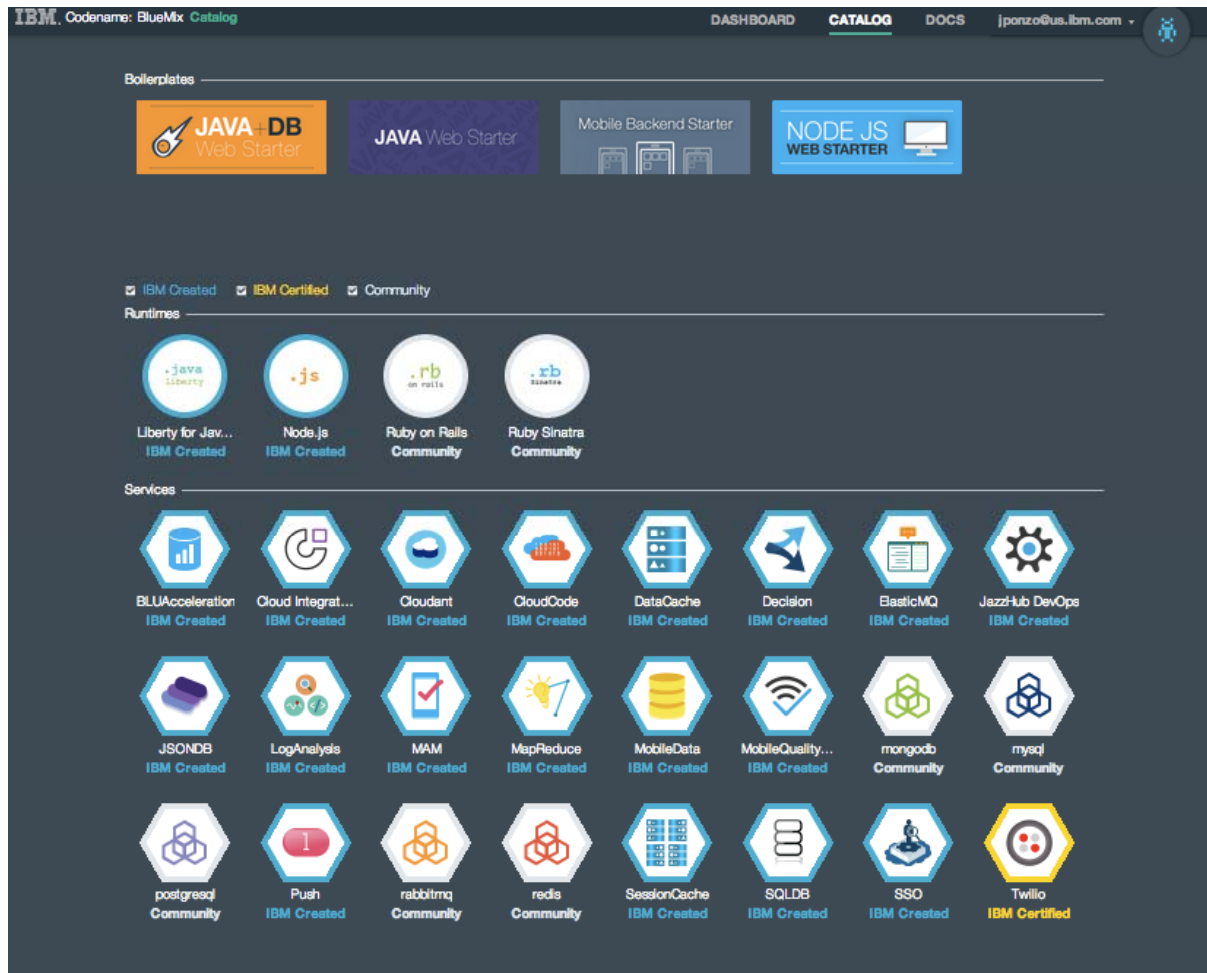

Run Your Apps

The developer can choose any language runtime or bring their own. Just upload your code and go.

DevOps

Development, monitoring, deployment and logging tools allow the developer to run the entire application

APIs and Services

A catalog of open source, IBM and third party APIs services allow a developer to stitch together an application in minutes.

Cloud Integration

Build hybrid environments. Connect to on-premises systems of record plus other public and private clouds. Expose your own APIs to your developers.

Built on IBM SoftLayer

Runs on top of IBM's leading infrastructure as a service.

DevOps

Fully integrated environment for deploying and managing your application

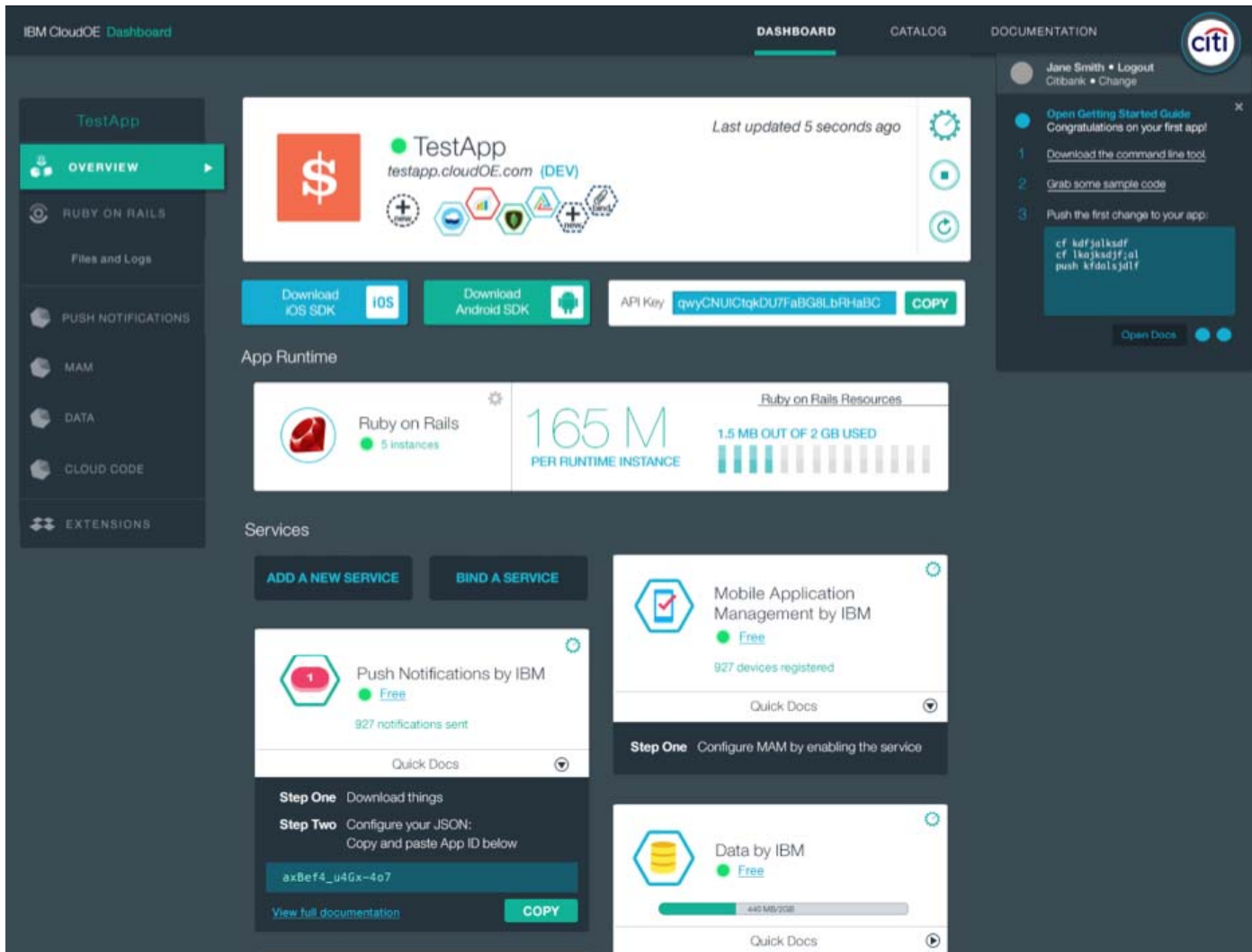

Single Dashboard

Single view of application health, usage and status

Health and Monitoring

Integrated monitoring and diagnostics with the ability to add on features such as code level tracing

Scaling

Ability to scale the application by adding new runtime instances

Mobile and cloud with zEnterprise

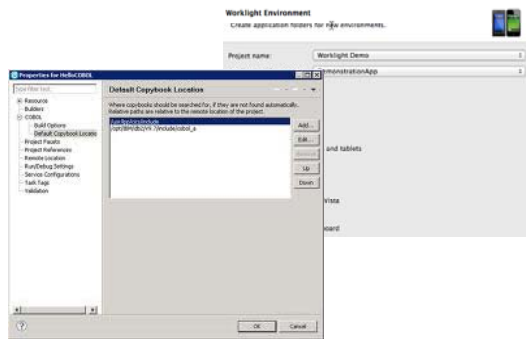

System z applications

Core CICS, IMS, DB2 and other applications and databases cloud and mobile ready



Infrastructure

Cloud orchestration, provisioning and automation with Tivoli solutions



Mobile Devices

developed for the Cloud through web-based shared apps using Worklight

Mainframe with z/VSE – mobilized for the future

CAMS Solution Examples



Cloud

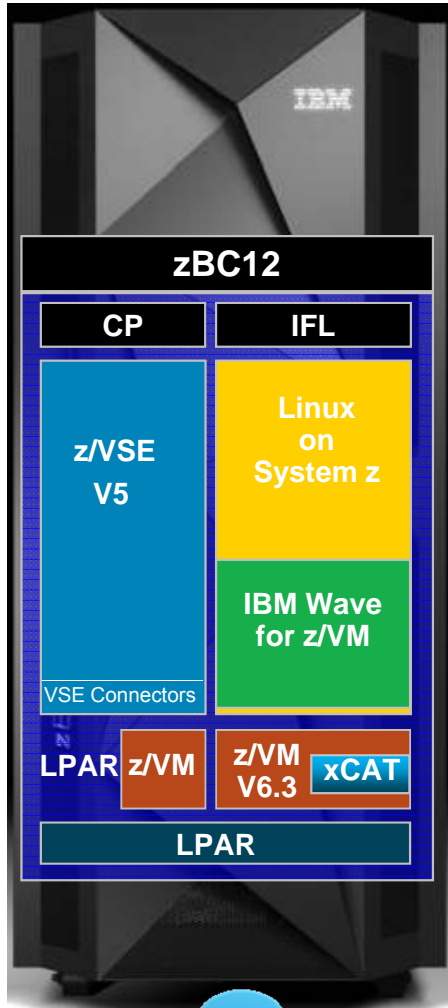

Analytics

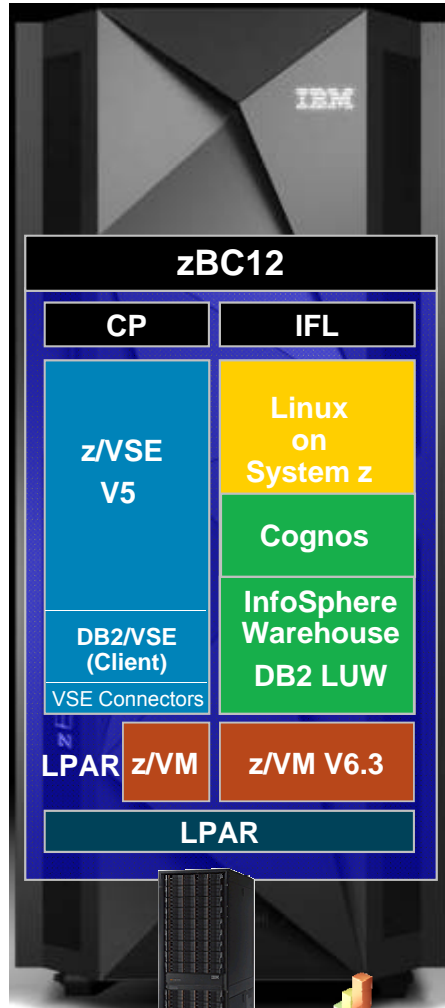

Mobile

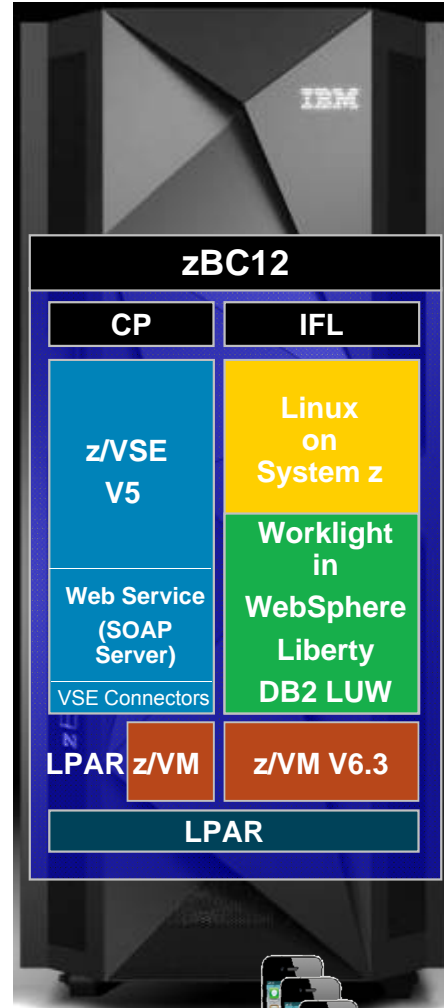

Security

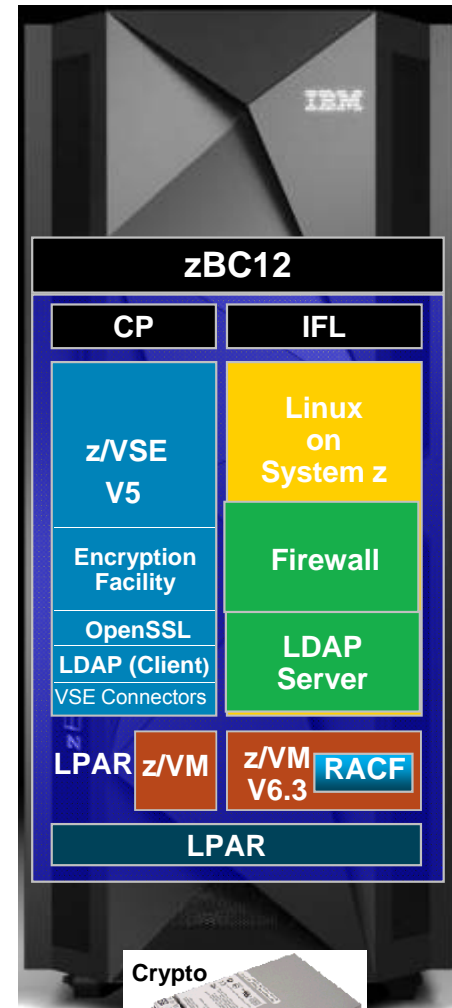

and many more
....

Worklight Server on WebSphere on Linux on System z Production High Availability

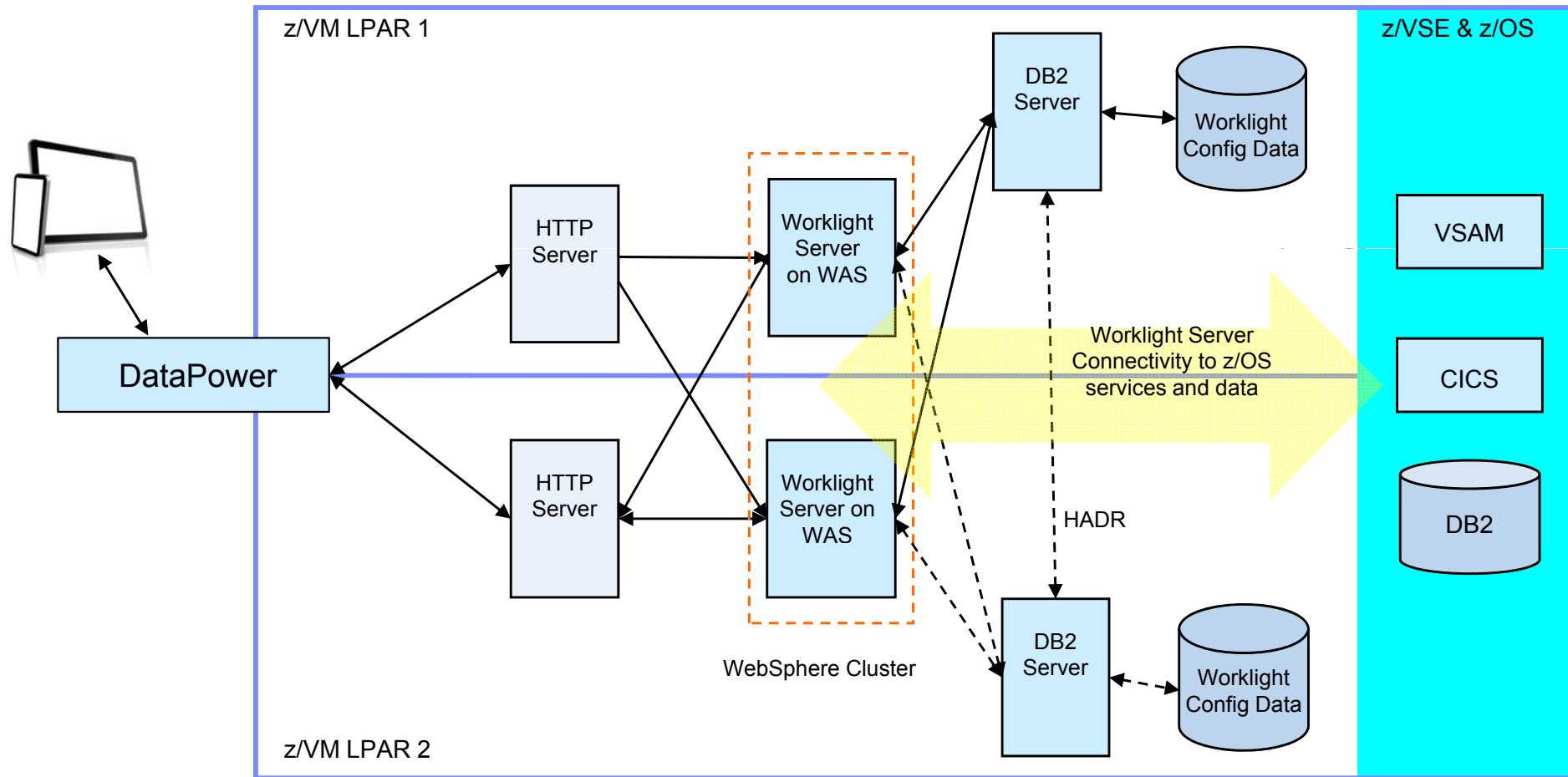

Solid Lines denote primary data path, dashed lines denote backup data path.

z/VM SSI and GDPS support

z/VM or LPAR Maintenance - Continuous Availability of z/VM Guests

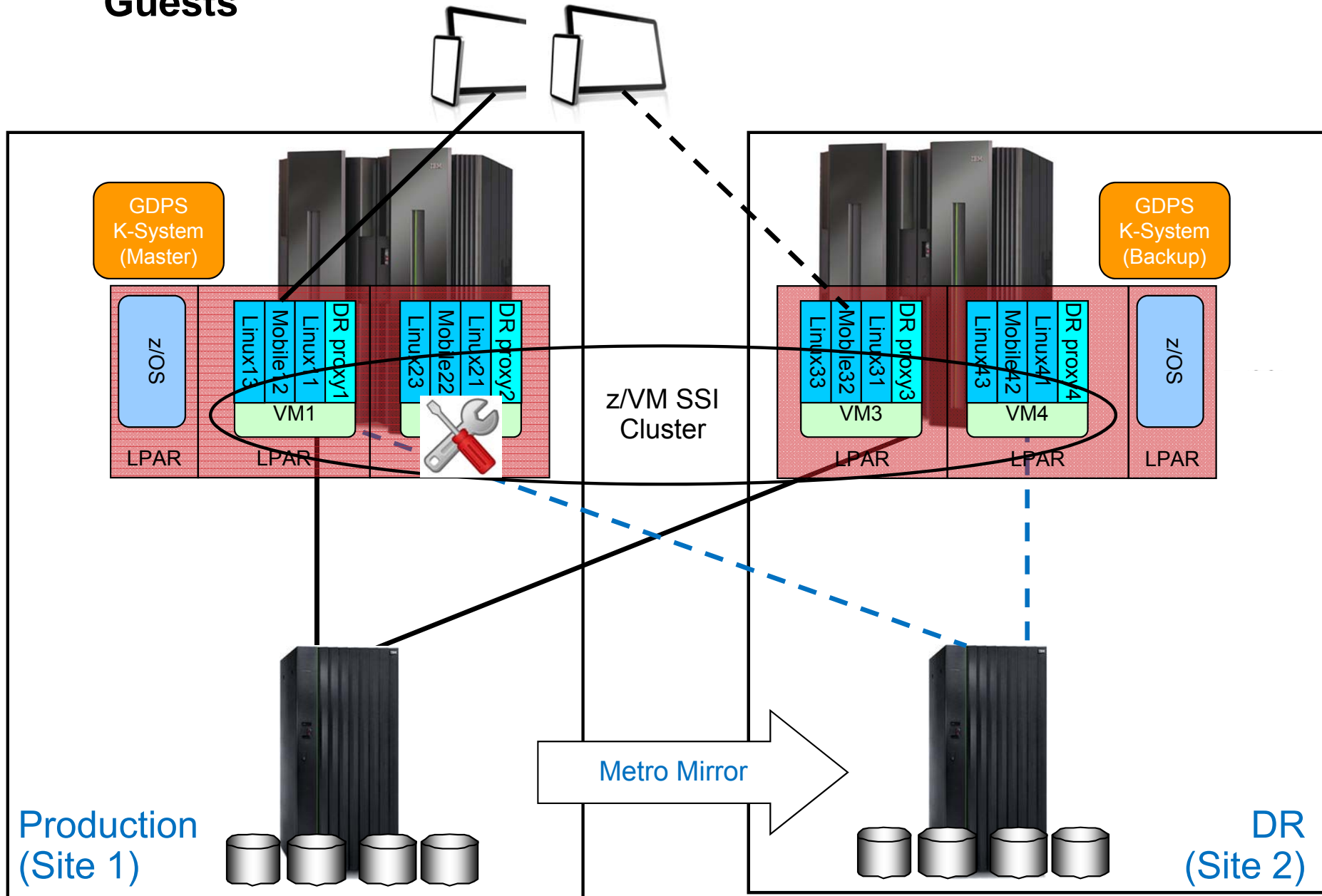

Mobilize the Mainframe

Take advantage of unique Characteristics

- Massive scalability in a single footprint, to handle the workload of millions of devices and sensors
- Workload Management to provide a quick reaction to sharp spikes in demand
- High Availability with Worklight and WebSphere Clusters in a highly virtualised Linux on System z environment
- Co-location of the Worklight server application with data and transactions on z/VSE and z/OS reduces the latency of access to System z data.
- Hipersockets provides the best communication between Worklight apps and System of Record.
- Hardware encryption speeds SSL applications
- Business Resiliency for critical mobile apps

Infrastructure matters for mobile applications. The System z platform's scalability, security, and resilience can enhance critical mobile applications.



Gartner has recognized IBM as a leader in the Magic Quadrant for Mobile Application Development Platforms

Magic Quadrant for Mobile Application Development Platforms
 Ian Finley, Van L. Baker, Ken Parmelee, David Mitchell Smith, Ray Valdes, Gordon Van Huizen
 Aug 7, 2013

“As unprecedented numbers of enterprises build mobile applications, the mobile application development platform market continues to grow and evolve rapidly.”

This Magic Quadrant graphic was published by Gartner, Inc. as part of a larger research note and should be evaluated in the context of the entire report. The full report is available at <http://ibm.co/13TU2Dm>

Figure 1. Magic Quadrant for Mobile Application Development Platforms



Gartner does not endorse any vendor, product or service depicted in its research publications, and does not advise technology users to select only those vendors with the highest ratings. Gartner research publications consist of the opinions of Gartner's research organization and should not be construed as statements of fact. Gartner disclaims all warranties, expressed or implied, with respect to this research, including any warranties of merchantability or fitness for a particular purpose

IBM MobileFirst

Mobile is transforming healthcare at
The Ottawa Hospital

See the case study

Mobile enterprise

Why IBM

Case studies

Solutions

Downloads

Developers

News & events



View case studies by:

All business needs



or

All industries



Travel and transportation



Air Canada

New mobile travel services cut
processing transactions 80 percent

[Watch the video](#)

Insurance

American National Insurance

Saving time in the field with rapid,
highly secure access to data from
mobile devices

[Read the case study \(562 KB\)](#)

Telecommunications

Avea

Cutting deployment problems almost
30 percent and reducing deployment
time for middleware services from four
hours to ten minutes

[Read the case study \(659 KB\)](#)

Technology

Cincom Systems

Projecting a 20 percent reduction in

Technology

CenterBeam

Delivering 98 percent policy

<http://www.ibm.com/mobilefirst/us/en/see-it-in-action/>

© 2014 IBM Corporation

Business to Consumer Worklight Apps

Industry	Company	iPhone	Android
Banking	Capital One USA)	http://www.capitalone.com/online-banking/mobile/	http://www.capitalone.com/online-banking/mobile/
	Lotte Card (Korea)	https://itunes.apple.com/il/app/id368195929?mt=8	https://play.google.com/store/apps/developer?id=lottocard
	ING Direct (France)	http://www.ingdirect.fr/etre-client/services-mobiles.jsp	http://www.ingdirect.fr/etre-client/services-mobiles.jsp
	TD Bank (Canada)	https://itunes.apple.com/ca/app/td-pour-ipad/id374404427?l=fr&mt=8	
	ING Visya (India)	http://www.ingvysyabank.com/Mobile-Banking/index.aspx	http://www.ingvysyabank.com/Mobile-Banking/index.aspx
	Krung Thai Bank (Thailand)	https://itunes.apple.com/en/app/ktb-netbank/id436753378?mt=8	https://play.google.com/store/apps/details?id=ktbcs.netbank&hl=en
	AMEX (Middle East)	https://itunes.apple.com/bh/app/amex-middle-east-b.s.c./id723401892?mt=8	
	WestPac (New Zealand)	https://itunes.apple.com/au/app/westpac-get-paid/id727420087?mt=8	https://play.google.com/store/apps/details?id=nz.co.westpac.epic
	Chong Hing Bank (Hong Kong)	https://itunes.apple.com/hk/app/chbank/id483522652	https://play.google.com/store/apps/details?id=com.chb.com
	Dah Sing Bank (Hong Kong)	https://itunes.apple.com/hk/app/dah-sing-bank/id552873970?mt=8	https://play.google.com/store/apps/details?id=com.MobileTreeApp
	Cornè Banca (Switzerland)		https://play.google.com/store/apps/details?id=com.CornerCard
Bank of Montreal	https://itunes.apple.com/ca/app/bmo-mobile-banking/id429080319?mt=8	https://play.google.com/store/apps/details?id=com.bmo.mobile	

Business to Consumer Worklight Apps

Industry	Company	iPhone	Android
Insurance	Unisalute (Italy)	https://itunes.apple.com/fr/artist/unisalute-s.p.a./id638165922	https://play.google.com/store/apps/details?id=com.Unisalute&hl=fr
	Liberty Mutual (USA)	http://www.libertymutual.com/liberty-mutual-mobile/claims-app	http://www.libertymutual.com/liberty-mutual-mobile/claims-app
	BCBS Tennessee (USA)	https://itunes.apple.com/us/app/my-blue-tn/id656808642?mt=8	
	The Phoenix (Israel)	https://itunes.apple.com/il/app/hpnyqs/id642869883?mt=8	https://play.google.com/store/apps/details?id=com.TravelInsurance
	Catamaran (USA - Pharmacy Benefits)	https://itunes.apple.com/us/app/catamaran/id686089873?mt=8	https://play.google.com/store/apps/details?id=com.catamaranrx.catamaranrx&hl=en
Retail	JD Sports (UK)	https://itunes.apple.com/gb/app/jd-sports/id690602681?mt=8	
	Elmec (Italy)	https://itunes.apple.com/it/app/elmec-mobile/id611099181?mt=8	https://play.google.com/store/apps/details?id=com.ElmecMobile&hl=en_GB
	Dutch Rose Media (Netherlands)	https://itunes.apple.com/us/app/smilez/id687281325?mt=8	
	Shufersal (Israel)		https://play.google.com/store/apps/details?id=com.Shufersal

Business to Consumer Worklight Apps

Industry	Company	iPhone	Android
Telecom	XL (Indonesia)	https://itunes.apple.com/us/artist/p-t-xl-axiata-tbk/id549471399	https://play.google.com/store/apps/details?id=com.apps.MyXL
Construction	Danya Cebus (Israel)		https://play.google.com/store/apps/details?id=com.customers
Travel & Transportation	WestJet (Canada)		https://play.google.com/store/apps/details?id=com.westjet
	Ministry of Rail (China)	https://itunes.apple.com/cn/app/tie-lu12306/id564818797?mt=8	
Retail	CSX (USA)	https://itunes.apple.com/us/app/shipcsx/id469922042?mt=8&ls=1	https://play.google.com/store/apps/details?id=com.csx.shipcsx&hl=en
Government	Haifa Municipality (Israel)	https://itunes.apple.com/il/app/hyp-h-bngy-t-zb/id715471069?mt=8	https://play.google.com/store/apps/details?id=com.HaifaMuni
	Ministry of Interior (UAE)	https://itunes.apple.com/ae/app/uae-moi/id768665731?ls=1&mt=8	https://play.google.com/store/apps/details?id=com.uaemai.smartservices
Construction	Danya Cebus (Israel)		https://play.google.com/store/apps/details?id=com.customers
Manufacturing	Rohde & Schwarz (Germany)	https://itunes.apple.com/us/app/r-s-news/id722178911?mt=8	https://play.google.com/store/apps/details?id=com.rohdeschwarz.news&hl=en
Waste Mgmt	Waste Management (USA)	https://itunes.apple.com/us/app/wm-mobile/id714263094?mt=8	https://play.google.com/store/apps/details?id=com.eBusiness

Cloud and Mobile Computing



- Consolidated distributed server landscape to **Linux virtual servers running on IBM zEnterprise**
- Created multi-platform private cloud optimized for all workloads

<http://youtu.be/ZygaG7noaDE>

- If you're a Nationwide® customer, **Nationwide Mobile** can help you pay your bill, contact your agent, get an auto policy quote or start the **claims process**

The screenshot displays the Nationwide Mobile app interface. At the top, there's a header with the Nationwide logo and the text "Nationwide Insurance". Below this, it says "Nationwide Mobile" and "Nationwide Insurance - September 6, 2013 Finance". There are two buttons: "Install" and "Add to Wishlist".

The main menu includes "Home" and "Log In". The menu items are: "My Accounts", "Insurance ID Cards", "View My Agent", "Accident Help", "Claims", "Auto Insurance Quote", "About Us", and "Contact Us".

The "Get a Quote" screen is shown in the foreground. It has a "Cancel" button, a dropdown menu for "Auto Insurance", a text input field for "Enter your zip code", and a "Continue" button. Below the button, there are links: "Retrieve Quote", "-OR-", "Call 1-866-238-1495", "-OR-", and "Find a Local Agent".

At the bottom of the app, there's a footer with the Nationwide logo and copyright information: "© 2013 Nationwide Mutual Insurance Company All rights reserved". There is also a "View Full Site" link.

<https://play.google.com/store/apps/details?id=com.nationwide.mobile.android.nwmobile&hl=en>

RCBC – Mobile Banking with zEnterprise

http://www.youtube.com/watch?v=_qKzw-YeqMY



Case Studies Showcasing IBM client stories >

Banca Carige

Providing superior customer service by launching innovative mobile services on a secure platform

Success Starts Here

Overview

Client

Client role

Industry

Solution

Search

Published on 4 Apr 2014

“Running our mobile banking service on Linux on zEnterprise is another step forward in our continual evolution on the mainframe. The key value for our business is that the most important services can be managed together on a consistent, stable and highly secure platform that offers enormous scalability and performance.”

Daniele Cericola, ICT Governance Manager, Banca Carige

Customer

➔ [Banca Carige](#)

Contact Us
custref@us.ibm.com



Viewing from your Mobile Device?
[Click here](#)

Join the Conversation

University of Florida goes mobile



Enabling 50,000 students, 5,400 faculty members and staff access to online features anytime, anywhere

Data provided to students real time

Mobile formatted information of class schedules, textbooks, academic dates, grades, emergency information and campus map

IBM Solution

Accessing CICS with System z information via smartphones

Up to **1M** transactions/day

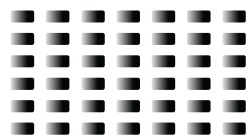

© 2014 IBM Corporation

New Mobile initiative: IBM – Deutsche Telekom

developer garden

Sign up | Login deutsch SEARCH

Developer Garden powered IBM Worklight - Develop and manage your cross-platform applications.

APIs » IBM Worklight

HOME GETTING STARTED APPLICATIONS DOCU & SUPPORT STATUS FORUM

dg powered IBM Worklight
Mobility as a Service. Develop and manage cross-platform applications.

Develop, manage and control apps → Instantly integrate apps → Deploy apps across platforms

Start now and create your free account.

SIGN UP FOR FREE

What is Developer Garden powered IBM Worklight?

Developer Garden powered IBM Worklight is a powerful, cloud-based platform to efficiently build, deploy and manage cross-platform applications that your customers will love. This feature-rich and standard-based mobile middleware system supports web, hybrid as well as native apps and provides integration, authentication, security and management capabilities. Develop and run mobile application for all kinds of smart phones and tablets without the need to convert code or to use proprietary languages. Start instantly without installation as we host the app backend for you in Deutsche Telekom's secure data centers in Germany.

Key Features

ECLIPSE BASED IDE
Develop conveniently! The Integrated Development Environment (IDE) is Eclipse-based and makes coding and integration of fully operational applications very pleasant. It supports

GRAPHICAL MONITORING & ADMINISTRATION
Get insights! The web-based administrative graphical user interface (GUI) supports the ongoing monitoring and administration of the

SERVICE INFORMATION

- Documentation
- Get started Documents
- Service Specification & Pricelist
- IBM Worklight - FAQ

HOW DOES IT WORK?

1. Register at developergarden.com and activate the service
2. Follow the link to the Installation Instructions
3. Download and install the Eclipse-based Integrated Development Environment with Worklight Studio plug-in
4. Create your Worklight application and test it in the development environment
5. Publish the client-side application in the private Worklight app store or the public app store and deploy the server-side

IBM and Apple cooperation announced 07/2014



Mobile First for iOS



Banking • Insurance • Telco • Retail • Government • Travel/Transportation • Healthcare

Quick Reference mobile app

for IBM System z

<http://www-03.ibm.com/systems/z/resources/mobileapp/>



New Quick Reference for IBM System z mobile app



Access critical System z information — from the convenience of your Smartphone

The free Quick Reference for IBM System z mobile app, now available for Android, BlackBerry and iPhone, provides quick and easy access to the latest System z product information, success stories, social networks, and z experts.

Key features

- Latest product highlights, descriptions, and specifications
- Client success stories
- Automatic content updates
- Core product content available without connectivity
- Access to relevant social networks, venues, and z experts
- One-touch communication with IBM
- Links to more System z information on the Web
- Sign-up options for additional exciting updates via e-mail or SMS

Download now

The free Quick Reference for IBM System z mobile app is available in the following ways:

- **Android users:**
[Download from Android Market](#) (link resides outside of ibm.com)
- **BlackBerry users:**
[Download](#) (link resides outside of ibm.com)
- **iPhone users:**
[Download](#) (link resides outside of ibm.com)

Contact IBM



- [Email IBM](#)
- [Find a Business Partner](#)
- Call IBM: 1-866-883-8901**
Priority code: **101A513W**

Browse System z

- [Hardware](#)
- [Solutions](#)
- [Software](#)
- [Operating systems](#)

- [→ Advantages](#)
- [→ News](#)
- [→ Community](#)
- [→ New to System z](#)
- [→ Education](#)
- [→ Resources](#)
- [→ Literature](#)
- [→ Success Stories](#)
- [→ Migrate to System z](#)
- [→ Support & services](#)

Manage your Systems from your Mobile device – HMC on System z, System p and Blades

http://ibmremote.com/IBM_Mobile_Systems_Remote/Welcome.html

IBM Mobile Systems Remote

The IBM Austin Research Lab has developed an iPhone and Android application that lets you monitor and manage multiple IBM® BladeCenters® along with their installed blades and components, System x® rack mounted systems, or zEnterprise® ensembles and CPCs.

Email: ibmremote@austin.ibm.com



Interested in mobile and System z ? Next steps...

- **Boeblingen is European Center of Competence (CoC) for Mobile**
- Read our [Point-of-View paper](#).
- Read the [Mobile Solution Guide](#)
- Request a Demo.
 - Banking, Retail, Government, Insurance
 - Deploy Worklight on Linux for System z
 - Reuse z/OS transactions
- Try the System z Mobile demo apps
 - CICS GENAPP
 - CICS EGUI
 - [IBM Remote](#). Sample App you can use to manage z HMC
- [System z Mobile home page](#)
 - Customer case studies
 - Analyst reports
 - Customer Videos



System z in a Mobile World

An IBM Redbooks® Point-of-View publication by the IBM Client Center, Montpellier

By Nigel Williams, Certified IT Specialist, and Frank van der Wal, Certified IT Specialist

Mobile from an enterprise perspective

As organizations engage with customers, partners, and employees who are increasingly using mobile as their primary general-purpose computing platform, these organizations have tremendous opportunity to transact—everything from exchanging information to exchanging goods and services, from employee self-service to customer service. This mobile engagement allows you to build new insight into your customer's behavior so that you can anticipate their needs and gain a competitive advantage by offering new services.

Becoming a mobile enterprise is about re-imagining your business around constantly connected customers and employees. The speed of mobile adoption dictates transformational innovation rather than incremental innovation. Mobile really is a "disrupt or be disrupted" technology.

This brings some specific challenges:

- ▶ Reacting to a new set of user expectations about the way they interact with your company
- ▶ Delivering high-quality mobile applications quickly and efficiently
- ▶ Coping with sudden unexpected increases in mobile-initiated transactions, for example when a new sales offer becomes available
- ▶ Managing a wide range of different devices and adapting the existing enterprise security framework to the unique security challenges of a mobile environment

Business benefits of mobility

Mobile solutions are pushing companies to rethink the user experience, from the presentation of data to the interaction patterns that are required to integrate new and existing business services. This change in the way that you interact with customers can improve service and enable new business opportunities.

Figure 1 on page 2 shows how mobile enablement can be used to improve customer service in banking. It shows the following scenarios:

1. When a large or unusual payment is captured, the client is asked to authorize the transaction using a mobile device (for example, by using a biometric authentication). This type of solution improves fraud detection and, therefore, potentially saves the bank money.
2. If the client's credit card is not returned by an ATM, a message can be sent informing the client of the location of the nearest branch. This solution limits the risk of customer dissatisfaction.



© Copyright IBM Corp. 2014. 1



IBM System z in a Mobile World

Redbook – draft available

■ Understanding the business context in a mobile world

1. Business drivers
2. IBM MobileFirst
3. SoE and SoR
4. IBM Worklight
5. Industry use cases

■ Architecting and planning the solution

6. Deployment models
7. Enterprise architecture
8. Designing for resilience
9. Designing for security

■ Customer scenario

10. Overview of scenario
11. Agile approach to deliver applications
12. Deploying to a HA infrastructure
13. Enabling E2E security
14. Mobile analytics



<http://www.redbooks.ibm.com/redpieces/abstracts/sq248215.html?Open>

Additional information in Mobile Redbooks

- [*Transform Your Organization into a Mobile Enterprise with IBM Worklight*](#), *Solution Guide*, published 9 October 2013
- [*Extending Your Business to Mobile Devices with IBM Worklight*](#), SG24-8117-00 *Redbooks*, published 12 August 2013
- [*IBM MobileFirst Strategy Software Approach*](#), SG24-8191-00 *Draft Redbooks*, 5 December 2013
- [*IBM System z in a Mobile World*](#), *Solution Guide*, published 21 February 2014
- [*System z in a Mobile World*](#), REDP-5088-00, *Point-of-View*, 24 January 2014
- [*Implementing IBM CICS JSON Web Services for Mobile Applications*](#), TIPS1066 *Solution Guide*, 9 September 2013
- [*Securing Your Mobile Business with IBM Worklight*](#), SG24-8179-00, 7 October 2013
- [*Enabling Mobile Apps with IBM Worklight Application Center*](#), REDP-5005-00 *Redpapers*, 1 June 2013
- [*Responsive Mobile User Experience Using MQTT and IBM MessageSight*](#), SG24-8183-00 *Draft Redbooks*, last update 18 December 2013
- [*Mobilizing Employees with IBM Notes Traveler*](#), *Solution Guide*, published 19 February 2013

Environment Setup

Make use of developerworks documents:

<http://www.ibm.com/developerworks/mobile/worklight/getting-started.html#basics>

- **Install IBM Installation Manager**
- **Install a web application server**
 - **WAS Liberty 8.5.5 or WAS Full Profile 8.5 or WAS ND**
- **Install a database for Worklight**
 - **DB2 LUW or Oracle**
- **Install IBM Worklight server**
- **For development, install on a workstation or Apple laptop:**
- **Eclipse Kepler or Eclipse Juno 4.22**
 - **Worklight Studio – will be installed via the Eclipse update/plugin function**
 - **you get a development environment with a full worklight server included**
- **Download the development environment from:**
<https://marketplace.eclipse.org/content/ibm-worklight-developer-edition>

Questions?



Wilhelm Mild

IBM Executive IT Architect



*IBM Deutschland Research
& Development GmbH
Schönaicher Strasse 220
71032 Böblingen, Germany*

*Office: +49 (0)7031-16-3796
wilhelm.mild@de.ibm.com*

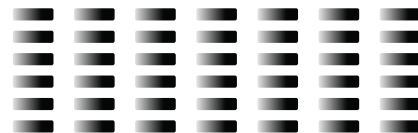

Wellcome to the Mobile era !

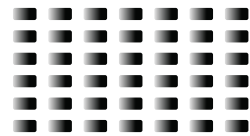
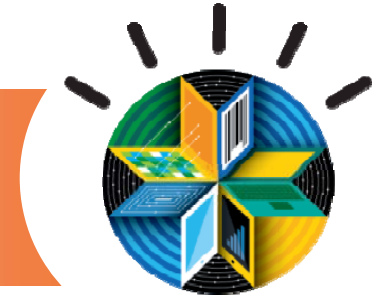

IBM[®]

Notices

This information was developed for products and services offered in the U.S.A.

Note to U.S. Government Users Restricted Rights — Use, duplication or disclosure restricted by GSA ADP Schedule Contract with IBM Corp.

IBM may not offer the products, services, or features discussed in this document in other countries. Consult your local IBM representative for information on the products and services currently available in your area. Any reference to an IBM product, program, or service is not intended to state or imply that only that IBM product, program, or service may be used. Any functionally equivalent product, program, or service that does not infringe any IBM intellectual property right may be used instead. However, it is the user's responsibility to evaluate and verify the operation of any non-IBM product, program, or service.

IBM may have patents or pending patent applications covering subject matter described in this document. The furnishing of this document does not give you any license to these patents. You can send license inquiries, in writing, to: IBM Director of Licensing, IBM Corporation, North Castle Drive Armonk, NY 10504-1785 U.S.A.

The following paragraph does not apply to the United Kingdom or any other country where such provisions are inconsistent with local law: INTERNATIONAL BUSINESS MACHINES CORPORATION PROVIDES THIS PUBLICATION "AS IS" WITHOUT WARRANTY OF ANY KIND, EITHER EXPRESS OR IMPLIED, INCLUDING, BUT NOT LIMITED TO, THE IMPLIED WARRANTIES OF NON-INFRINGEMENT, MERCHANTABILITY OR FITNESS FOR A PARTICULAR PURPOSE. Some states do not allow disclaimer of express or implied warranties in certain transactions, therefore, this statement may not apply to you.

This information could include technical inaccuracies or typographical errors. Changes are periodically made to the information herein; these changes will be incorporated in new editions of the publication. IBM may make improvements and/or changes in the product(s) and/or the program(s) described in this publication at any time without notice.

Any references in this information to non-IBM Web sites are provided for convenience only and do not in any manner serve as an endorsement of those Web sites. The materials at those Web sites are not part of the materials for this IBM product and use of those Web sites is at your own risk.

IBM may use or distribute any of the information you supply in any way it believes appropriate without incurring any obligation to you.

Information concerning non-IBM products was obtained from the suppliers of those products, their published announcements or other publicly available sources. IBM has not tested those products and cannot confirm the accuracy of performance, compatibility or any other claims related to non-IBM products. Questions on the capabilities of non-IBM products should be addressed to the suppliers of those products.

This information contains examples of data and reports used in daily business operations. To illustrate them as completely as possible, the examples include the names of individuals, companies, brands, and products. All of these names are fictitious and any similarity to the names and addresses used by an actual business enterprise is entirely coincidental.

COPYRIGHT LICENSE:

This information contains sample application programs in source language, which illustrates programming techniques on various operating platforms. You may copy, modify, and distribute these sample programs in any form without payment to IBM, for the purposes of developing, using, marketing or distributing application programs conforming to the application programming interface for the operating platform for which the sample programs are written. These examples have not been thoroughly tested under all conditions. IBM, therefore, cannot guarantee or imply reliability, serviceability, or function of these programs. You may copy, modify, and distribute these sample programs in any form without payment to IBM for the purposes of developing, using, marketing, or distributing application programs conforming to IBM's application programming interfaces.

Trademarks

- This presentation contains trade-marked IBM products and technologies. Refer to the following Web site:

<http://www.ibm.com/legal/copytrade.shtml>

Mobile on System z Introduction



Solution Elements STG

System z helps to connect Systems of Engagement with Systems of Record

- Easy consumable mobile access to all the data and transactions in z subsystems (DB2, CICS, IMS, MQ, etc.)
- Customer can create engaging mobile apps today using existing z transactions
- z/OS availability and scalability is crucial for mobile workloads
- Worklight on Linux on System z
- System z/OS Connect (provides pre-configured JSON services endpoints to a variety of z/OS backends)

“70% of mobile applications touch a mainframe system”

Infrastructure matters for mobile applications. The System z platform’s scalability, security, and resilience can enhance critical mobile applications.

Value Proposition

- System z with it’s characteristics can serve the high demanding customers that expects 24/7/365 access and is massive scalable to handle the workload of millions of devices and sensors
- Manage the growing mobile transaction volumes with scalability, trust and confidence
- Fast, secure and reliable access to data stored on System z Backend Systems, even if the workload is unpredictable
- Worklight security integrates with z/OS security providing end-to-end security and data privacy for mobile apps.
- Bridge the Systems of Record with the Systems of Engagement with end to end security
- Easy-to-consume APIs from CICS, DB2, IMS allow you to leverage your investment in z/OS transactions to quickly add a mobile channel.
- Low-latency access to critical enterprise data
- Business Resiliency for critical mobile apps

Client Examples



IBM internal Reference!

A warehouse Stock Control System - extended a CICS application to a mobile application by using IBM Worklight

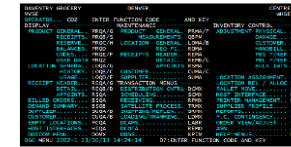

Partly IBM internal References