

IBM Software Group

# ***IBM WebSphere® Data Interchange V3.3***

## ***T3 – Data Format Record ID Enhancement***

@business on demand.

# Agenda

- Overview
- Review WDI V3.2 Data Format Record Ids
- Review WDI V3.3 Data Format Record Ids
- Restrictions

# Data Format Record Id Enhancement

- Record Id Overview
  - ▶ Defined using WDI Client Record Id Information tab in the Data Format functional area.
  - ▶ Used by LMA to parse one message.
  - ▶ Data Format parser parses each record, does conversions, and creates the abstract message.
  - ▶ Record Id information is compiled in the control string
  - ▶ Raw Data used for Send/Receive process
  - ▶ Raw Data and C&D for Data Transformation process.

# Data Format Record Id Enhancement

Record ID	IDOC RECD	No	Created Date	Updated User ID
ORDERS04_RECDD	IDOC RECD	No	4/6/2005 11:08:15 AM	awinters
P9657_RECORDID	MAUI MAP TEST	No	8/16/2004 1:24:05 PM	awinters
P9746_RECORDID	DI 4.1 INT TEST	No	8/16/2004 1:24:05 PM	awinters

Max = 16

# Data Format Record Id Enhancement

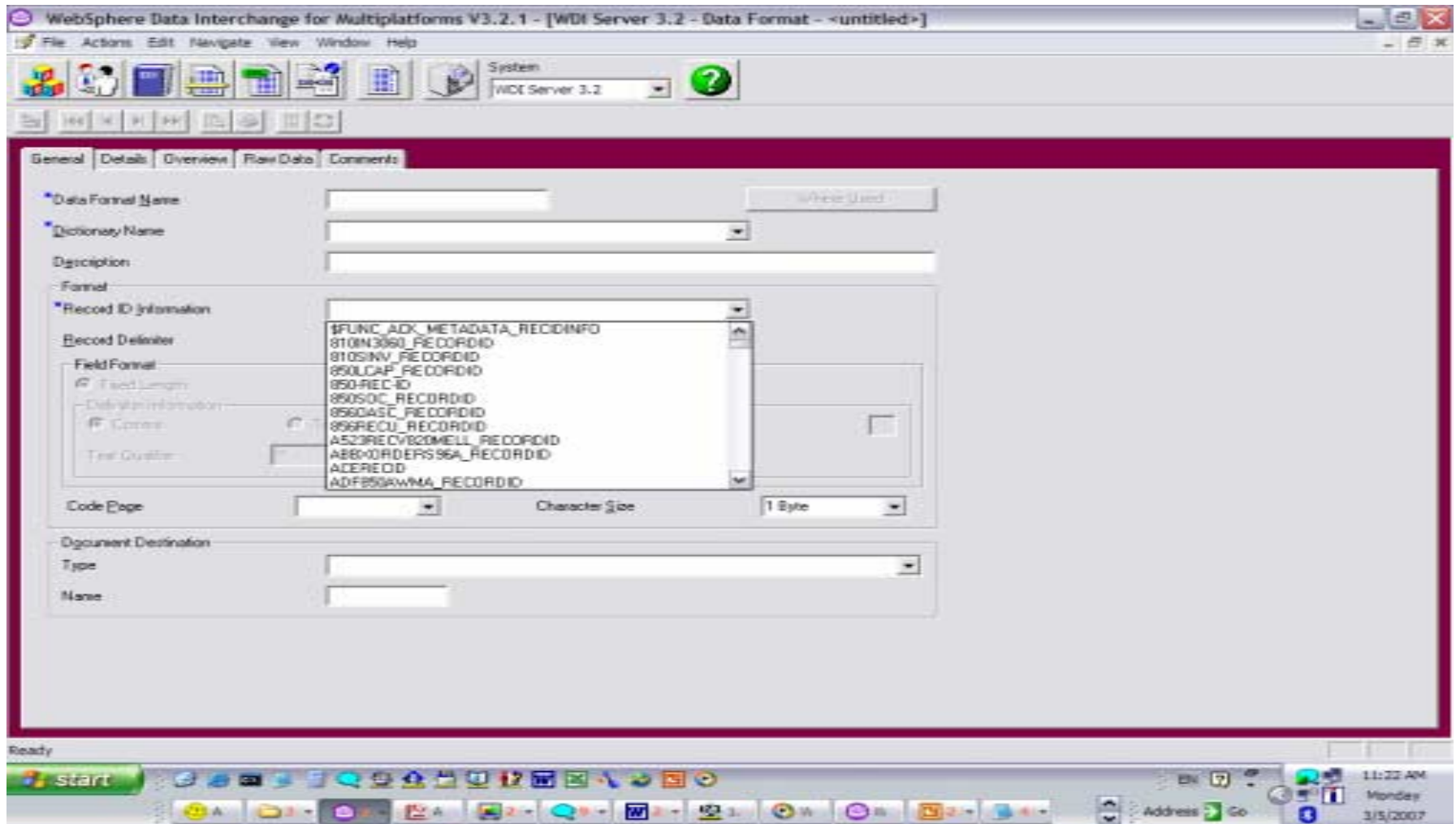

# Data Format Record Id Enhancement

- WDI V3.3
  - ▶ Allow varying/multiple record ids in a Data Format
  - ▶ Allow the records in the Data Format Definition to have different lengths for the record ids.
  - ▶ The maximum length extended to 64
  - ▶ WDI 3.2 control strings converted to WDI 3.3 control strings

# Data Format Record Id Enhancement

- Name: MULTIRECTST\_RECORDID
- Description: MAUI MAP TEST - EDIFACT PO
- Record ID Information:
  - Position: 1
  - Length: 65
  - Data Type: Character Data

A blue callout bubble points to the 'Length' field with the text 'Max = 64'. An error dialog box is overlaid on the window, displaying a warning icon and the message: 'WebSphere Data Interchange 10824 - The "Length" field must be in the range 1 to 64.' Below the configuration window, a table lists various record IDs and their details.

Record ID	Record I...	No	8/21/2006 9:08:38 PM	PATWANG
...	For all F...	No	9/19/2006 7:30:55 AM	FRITZP
...	MAUI M...	No	11/16/2006 12:07:2...	winters
...	MAUI M...	No	11/20/2006 10:39:3...	winters
...	MAUI M...	No	9/14/2006 6:54:10 PM	FRITZP
MNTH45_RECORDID	MAUI M...	No	8/21/2006 9:58:52 PM	PATWANG
MNTH47_RECORDID	MAUI M...	No	8/21/2006 10:03:09...	PATWANG
MNTH01_RECORDID	MAUI M...	No	8/21/2006 10:06:15...	PATWANG
MULTIRECTST_RECORDID	MAUI M...	Y...	9/9/2006 1:16:41 PM	winters
MULTIRECTST_RECORDIDCSV	MAUI M...	No	9/9/2006 1:16:41 PM	winters
P9746_RECORDID	DE 4.1 E...	No	8/21/2006 9:40:21 PM	PATWANG
PRERSORACLE_RECORDID	Prudent...	No	1/4/2007 10:29:57 AM	winters

# Data Format Record Id Enhancement

- General:** Includes fields for 'Data Format Name', 'Dictionary Name', and 'Description'. A 'Where Used' button is located to the right.
- Format:** Contains a 'Record ID Information' dropdown menu with a list of record IDs:
  - &FUNC\_ACK\_METADATA\_RECIDINFO
  - DATETEST\_RECORDID
  - DEMO850\_RECORDID
  - FUNCACKCTLAPP\_RECORDID
  - FUNCACKUCSAPP\_RECORDID
  - FUNCACKX12APP\_RECORDID
  - HIPAA\_835\_REM\_RECID\_A
  - MMTEPO1\_RECORDID
  - MULTIRECTST\_RECORDID
  - MULTIRECTST\_RECORDIDCSV
  - SAP40-ORDERS01\_RECORDID
  - WDICONFHLLAB\_RECORDID
- Record Delimiter:** A dropdown menu.
- Text Only:** Includes 'Field Format' with radio buttons for 'Fixed Length' and 'Comma'. There is also a 'Text Qualifier' field.
- Code Page:** A dropdown menu.
- Character Size:** A dropdown menu set to '1 Byte'.
- Document Destination:** Includes 'Type' and 'Name' dropdown menus.
- Record ID Information (Right Panel):** Contains radio buttons for 'Raw Data', 'C and D Records', 'Position', and 'Length'. Below these are 'Position Type' radio buttons for 'Character', 'Byte', and 'Field', and a 'Data Type' field.

The Windows taskbar at the bottom shows the system tray with the date 'Monday 3/5/2007' and time '11:58 AM'.

# Data Format Record Id Enhancement

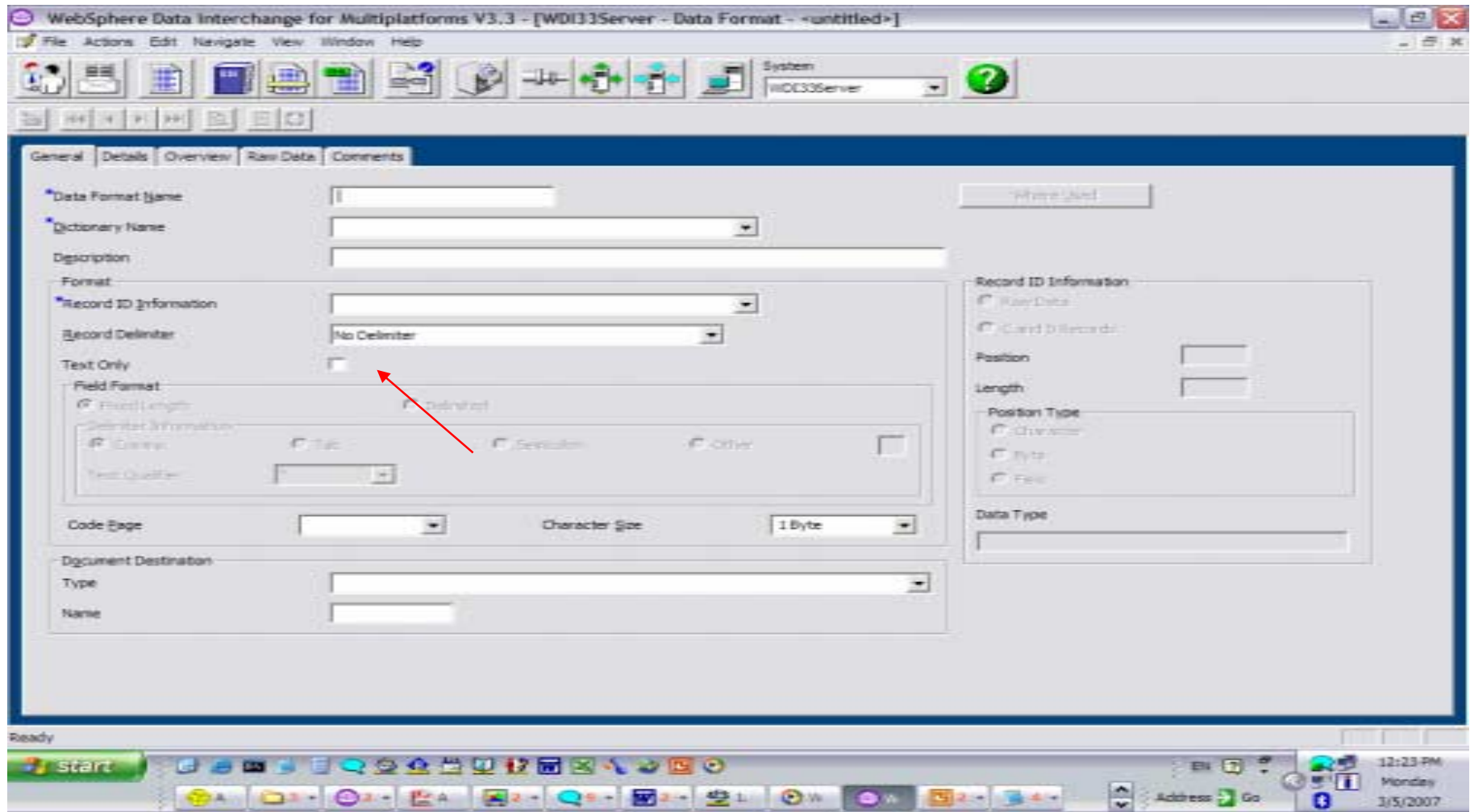

# Data Format Record Id Enhancement

WebSphere Data Interchange for Multiplatforms V3.3 - [WDI33Server - Data Format - MULTIREC\_TST\_DICTIONARY\_MRTRAW]

File Actions Edit Navigate View Window Help

System: WDI33Server

General Details Overview Raw Data Comments

New... Open... Delete Open Detail... View Detail...

Position	Type	Loop or Record Name	Area	Maximum Repeat	Unlimited Repeat	Record ID	Description
1	Record	PO-HEADER	Detail	1	No	POHD	MAUI M...
2	Loop	HEADER_LOOP	Detail		Yes		
3	Record	PONAMEADDRESS	Detail		Yes	PONA	
4	Record	PONAMEADDRESSM	Detail		Yes		
5	Record	POLINETEM	Detail		Yes	POLI	MAUI M...
6	Record	POLINETEMM	Detail		Yes		MAUI M...

Ready

start

EN 11:45 AM Monday 3/5/2007

# Data Format Record Id Enhancement

Position	Type	Loop or Record Name	A...	Maximum Repeat	Unlimited Repeat	Record ID	Description
1	Record	POHEADER	D...	1	No	POHD	MAIL M...
2	Loop	HEADER_LOOP	D...		Yes		
3	Record	PONAMEADDRESS	D...		Yes	PONA	
4	Record	PONAMEADDRESSM	D...		Yes		
5	Record	POLINEITEM	D...		Yes	POL I	MAIL M...
6	Record	POLINEITEMM	D...		Yes		

**Update a Data Format Detail**

Position:

Type:

Name:

Area:

Occurrence Information

Maximum Repeat:

Unlimited Repeat:

Object Information

Description:

Record Identifier:

Buttons: OK, Copy, Cancel

# Data Format Record Id Enhancement

WebSphere Data Interchange for Multiplatforms V3.3 - [WDI33Server - Data Format - MULTIREC\_TST\_DICTIONARY\_MRTRAW]

File Actions Edit Navigate View Window Help

System: WDI33Server

General Details Overview Raw Data Comments

Open... Open... Delete Open Detail... View Detail...

Position	Type	Loop or Record Name	Area	Maximum Repeat	Unlimited Repeat	Record ID	Description
1	Record	POHEADER	Detail	1	No	POHD	MALE M...
2	Loop	HEADER_LOOP	Detail		Yes		
3	Record	PONAMEADDRESS	Detail		Yes	PONA	
4	Record	PONAMEADDRESSM	Detail		Yes		
5	Record	POLNETEM	Detail		Yes	POLI	MALE M...
6	Record	POLNETEMM	Detail		Yes		MALE M...

Ready

start

11:53 AM Monday 3/5/2007

# Data Format Record Id Enhancement

WebSphere Data Interchange for Multiplatforms V3.3 - [WDI33Server - Data Format Record - MULTIREC\_TST\_DICTIONARY\_POHEADER]

File Actions Edit Navigate View Window Help

System: WDI33Server

General Details Comments

New... Open... Delete Open Detail... View Detail...

Position	Type	Structure or Field Name	Occurs	Occurs Depending On	Field Contains Record ID	Record ID	Data Type	Field Length	Description
1	Field	POHEADERRECID	1				AN = Alphanumeric	4	MALE MAP TEST
2	Field	POHEADERPONO	1				AN = Alphanumeric	8	MALE MAP TEST
3	Field	POHEADERTIME	1				TM = Time	4	MALE MAP TEST
4	Field	POHEADERDELIVDT	1				AN = Alphanumeric	4	MALE MAP TEST
5	Structure	TPFIELDS	1						
6	Structure	POHEADERBUYER	1						MALE MAP TEST
7	Structure	POHEADERSELLER	1						MALE MAP TEST
8	Field	POHEADERCUSLOC	1				AN = Alphanumeric	30	MALE MAP TEST
9	Field	POHEADERACQLOC	1				AN = Alphanumeric	30	MALE MAP TEST
10	Field	POHEADERPKCOSBY	1				AN = Alphanumeric	12	MALE MAP TEST

Ready

start

EN 11:55 AM Monday 3/5/2007

Address Go

# Data Format Record Id Enhancement

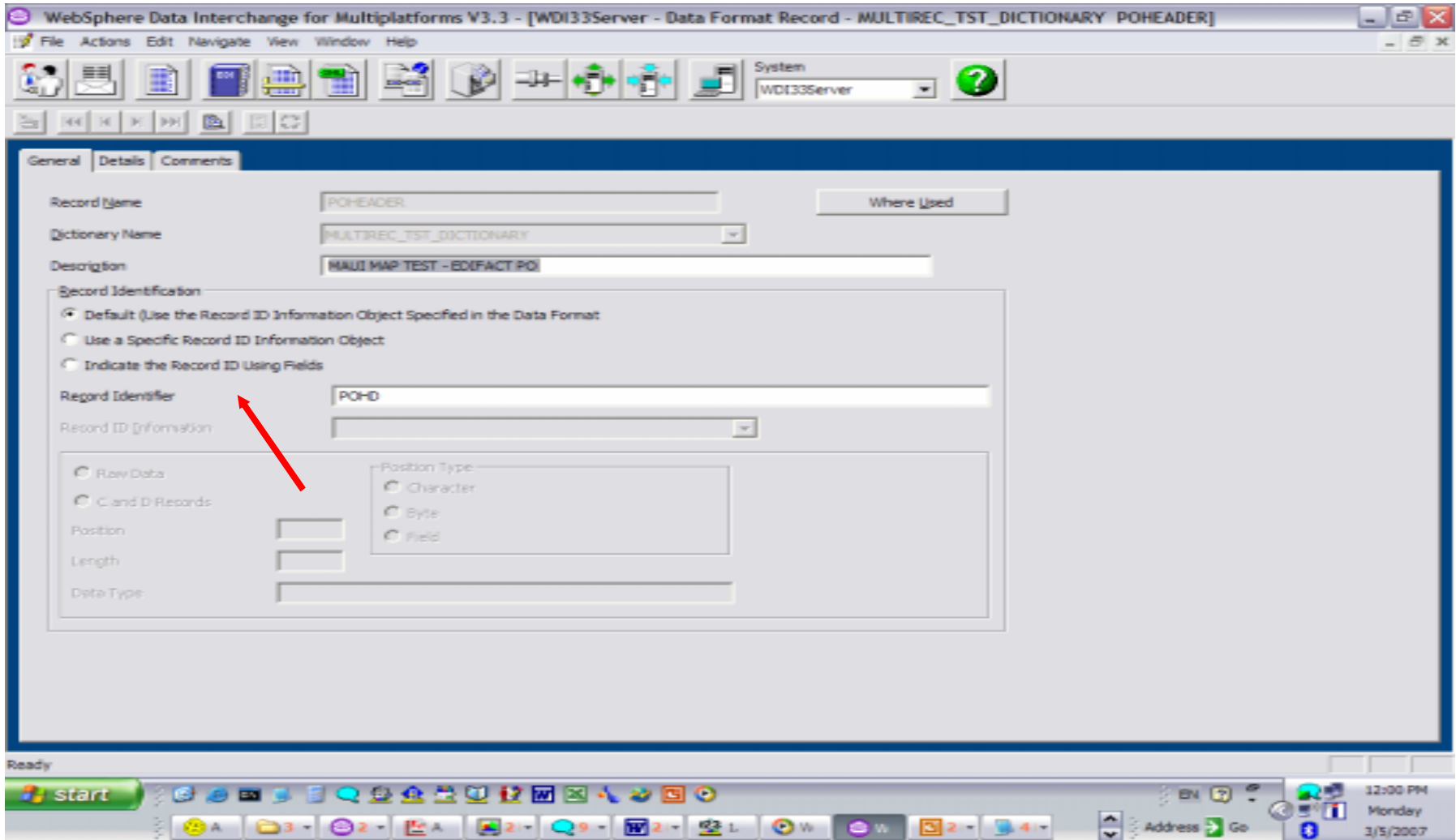

# Data Format Record Id Enhancement

- ▶ Default - This record uses the record Id from it's parent Data Format. The user enters the value of "Record Identifier text field" in a corresponding text field for this radio button and the size of this text field is limited to 64 characters.
- ▶ Record ID Information - Select from a list of record ID's.
- ▶ Record ID using Fields - Identify a field or multiple fields as the record ID.
- ▶ The first radio button "Default" is highlighted by default when the user navigates to this Window.

# Data Format Record Id Enhancement

- Record Name: POHEADER
- Dictionary Name: MULTIREC\_TST\_DICTIONARY
- Description: MAUI MAP TEST - EDIFACT PO

Under the 'Record Identification' section, three radio buttons are present:

- Default (Use the Record ID Information Object Specified in the Data Format)
- Use a Specific Record ID Information Object
- Indicate the Record ID Using Fields

A red arrow points to the 'Use a Specific Record ID Information Object' option. Below this, the 'Record Identifier' field contains 'POHD'. The 'Record ID Information' section is expanded, showing a list of record ID objects:

- 8FUNC\_ACK\_METADATA\_RECIDINFO
- DATETEST\_RECORDERD
- DEM0850\_RECORDERD
- FUNCAOCTLAPP\_RECORDERD
- FUNCAOCLCAPP\_RECORDERD
- FUNCAOCLZAPP\_RECORDERD
- HPAA\_835\_REM\_RECID\_A
- MMTEPOL\_RECORDERD
- MULTIRECTST\_RECORDERD
- MULTIRECTST\_RECORDERDCSV
- SAP40-ORDER501\_RECORDERD
- WD3CONPHLAB\_RECORDERD

At the bottom of the window, the Windows taskbar is visible, showing the Start button, several application icons, and the system tray with the date and time: 'Monday 3/5/2007 12:04 PM'.

# Data Format Record Id Enhancement

## Example:

Record ID Info: Record Id offset = 1 with length = 17

POHEADER: Record Id offset = 1 with length = 10

Default Record Id offset is 1 and length is 17.

Records in the Source data contain records

1 2 3 4 5 6 7 8 9 0 1 2 3 4 5 6 7 8 9 0

POHEADER (data)

PONAMEANDADDRESS1 (data)

PONAMEANDADDRESS2 (data)

Records defined for the data format definition have the following values:

POHEADER

PONAMEANDADDRESS1

PONAMEANDADDRESS2

# Data Format Record Id Enhancement

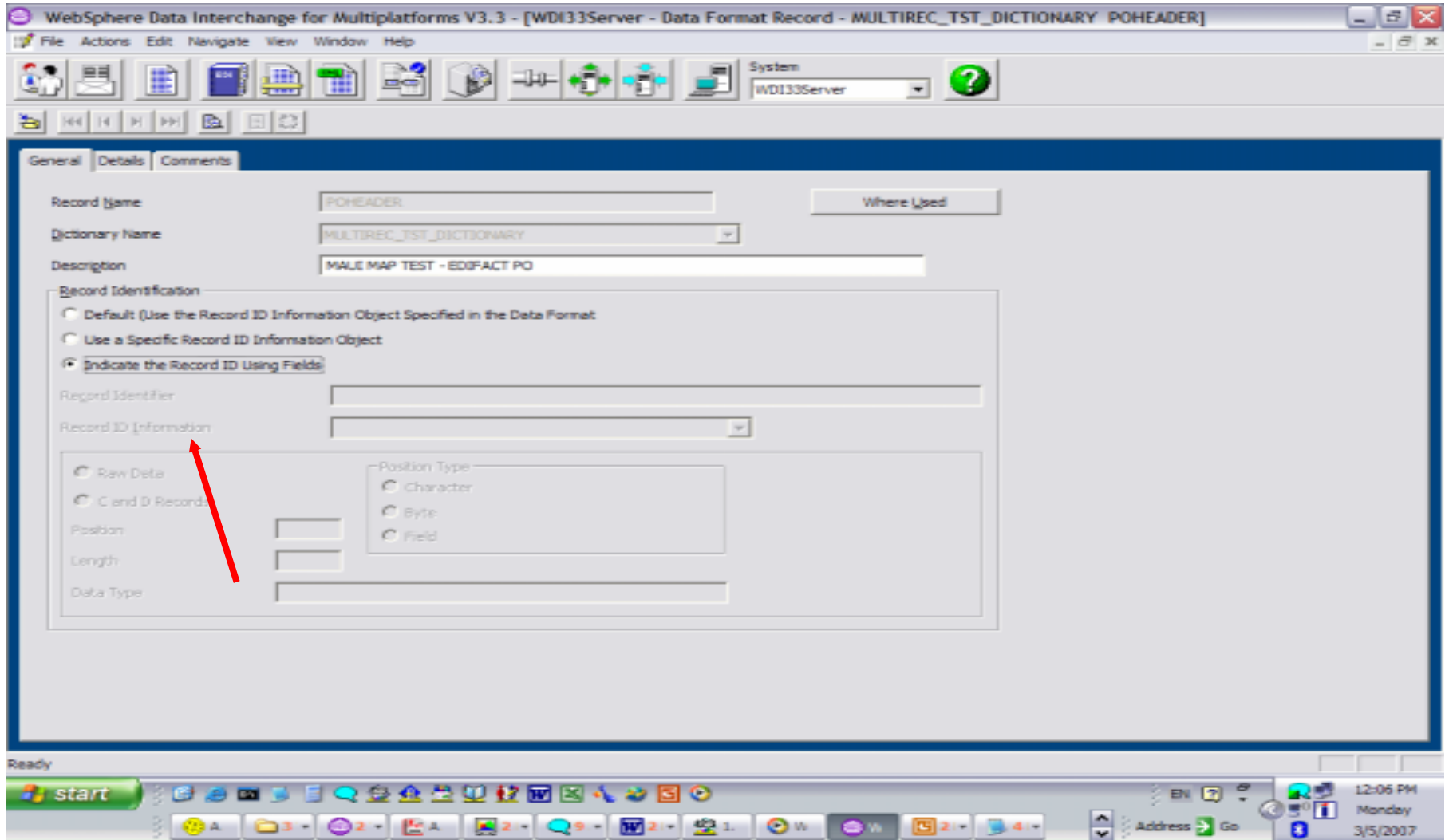

# Data Format Record Id Enhancement

## Example:

Record Id is offset 1 with length 13. There are 2 possible record layouts for PONAMEADDRESS. Another field in the PONAMEADDRESS record identifies the record layout.

Record Id offset is 1 and length is 13.

Record Id offset for PONAMEADDRESS is 26 and length is 7.

Records in the Source data contain records

1	2	3	4	5	6	7	8	9	0	1	2	3	4	5	6	7	8	9	0	1	2	3	4	5	6	7	8	9	0	1	2
POHEADER										(data)																					
PONAMEADDRESS										(data)													LAYOUT1								
PONAMEADDRESS										(data)													LAYOUT2								

# Data Format Record Id Enhancement

WebSphere Data Interchange for Multiplatforms V3.3 - [WDI33Server - Data Format - MULTIREC\_TST\_DICTIONARY\_MRTRAW]

File Actions Edit Navigate View Window Help

System: WDI33Server

General Details Overview Raw Data Comments

New... Open... Delete Open Detail... View Detail...

Position	Type	Loop or Record Name	Area	Maximum Repeat	Unlimited Repeat	Record ID	Description
1	Record	PO-HEADER	Detail	1	No	POHD	MAUI M...
2	Loop	HEADER_LOOP	Detail		Yes		
3	Record	PONAMEADDRESS	Detail		Yes	PONA	
4	Record	PONAMEADDRESSM	Detail		Yes		
5	Record	POLNETITEM	Detail		Yes	POLI	MAUI M...
6	Record	POLNETITEMM	Detail		Yes		MAUI M...

Ready

start

12:08 PM Monday 3/5/2007

# Data Format Record Id Enhancement

WebSphere Data Interchange for Multiplatforms V3.3 - [WDI33Server - Data Format Record - MULTIREC\_TST\_DICTIONARY\_PONAMEADDRESSM]

File Actions Edit Navigate View Window Help

System: WDI33Server

General Details Comments

New... Open... Delete Open Detail... View Detail...

Position	Type	Structure or Field Name	Occurs	Occurs Depending On	Field Contains Record ID	Record ID	Data Type	
1	Field	POHEADERRECID	1		Yes	PONA	AN = Alphanumeric	
2	Field	PONACPTST	1				AN = Alphanumeric	
3	Field	SYNTAXID	1				AN = Alphanumeric	4
4	Field	RECID1	1		Yes	1	AN = Alphanumeric	1 Multiple Record I
5	Field	RECID2	1		Yes	22	AN = Alphanumeric	2 Multiple Record I
6	Field	RECID3	1		Yes	333	AN = Alphanumeric	3 Multiple Record I
7	Field	RECID4	1		Yes	4444	AN = Alphanumeric	4 Multiple Record I
8	Field	RECID5	1		Yes	55555	AN = Alphanumeric	5 Multiple Record I
9	Field	DESCRIPTION	1				AN = Alphanumeric	30 Multiple Record I

Multiple Record Ids

Ready

start

EN 12:10 PM Monday 3/5/2007

# Data Format Record Id Enhancement

- Record Name:** PONAMEADDRESSM
- Dictionary Name:** MULTIREC\_TST\_DICTIONARY
- Description:** (empty text box)
- Record Identification:**
  - Default (Use the Record ID Information Object Specified in the Data Format)
  - Use a Specific Record ID Information Object
  - Indicate the Record ID Using Fields
- Record Identifier:** (text input field)
- Record ID Information:** (dropdown menu)
- Position Type:**
  - Character
  - Byte
  - Field
- Position:** (text input field)
- Length:** (text input field)
- Data Type:** (text input field)

A blue callout bubble with the text 'Back to Details Tab' points to the 'Details' tab. A red arrow points to the 'Record Identifier' field. The Windows taskbar at the bottom shows the system clock as 12:12 PM Monday 3/5/2007.

# Data Format Record Id Enhancement

Position	Type	Structure or Field Name	Occurs	Occurs Depending On	Field Contains Record ID	Record ID	Data Type	Field Length	Description
1	Field	POHEADERRECID	1		Yes	POHA	AN = Alphanumeric	4	MAIN MAP TEST
2	Field	POHACPTST	1				AN = Alphanumeric	35	
3	Field	SYNTAXID	1				AN = Alphanumeric	4	
4	Field	RECID1	1		Yes	1	AN = Alphanumeric	1	Multiple Record I
5	Field	RECID2	1		Yes	22	AN = Alphanumeric	2	Multiple Record I
6	Field	RECID3	1		Yes	333	AN = Alphanumeric	3	Multiple Record I
7	Field	RECID4	1		Yes	4444	AN = Alphanumeric	4	Multiple Record I
8	Field	RECID5	1		Yes	55555	AN = Alphanumeric	5	Multiple Record I
9	Field	DESCRIPTION	1				AN = Alphanumeric	30	Multiple Record I

The Windows taskbar at the bottom shows the system is ready, with the time 12:14 PM on Monday, 3/5/2007.

# Data Format Record Id Enhancement

Position	Type	Structure or Field Name
1	Field	POHEADERRECID
2	Field	POINACTEST
3	Field	SYNTAXID
4	Field	RECID1
5	Field	RECID2
6	Field	RECID3
7	Field	RECID4
8	Field	RECID5
9	Field	DESCRIPTION

An 'Update a Data Format Record Detail' dialog box is open, showing configuration for the 'POHEADERRECID' field (Position 1). A red arrow points to the 'Field Contains the Record ID' checkbox, which is checked. Other fields in the dialog include 'Record Identifier' (POIN), 'Data Type' (AN of AddressNumber), and 'Field Length' (1).

# Data Format Record Id Enhancement

Position	Type	Structure or Field Name
1	Field	POHEADERRECID
2	Field	PONACTEST
3	Field	SYNTAXID
4	Field	RECID1
5	Field	RECID2
6	Field	RECID3
7	Field	RECID4
8	Field	RECID5
9	Field	DESCRIPTION

Position	Type	Structure or Field Name	Occurs	Occurs Depending On	Field Contains Record ID	Record ID	Data Type	Field Length
1	Field	POHEADERRECID	1		<input type="checkbox"/>		API = AL...	
2	Field	PONACTEST	1		<input type="checkbox"/>		API = AL...	
3	Field	SYNTAXID	1		<input type="checkbox"/>		API = AL...	
4	Field	RECID1	1		<input type="checkbox"/>		API = AL...	

**Update a Data Format Record Detail**

Position: 1  
 Type: Field  
 Name: POHEADERRECID  
 Occurrence Information:  
 Occurs: 1  
 Occurs Depending On:   
 Record ID Information:  
 Field Contains the Record ID:   
 Record ID Details:   
 Object Information:  
 Description: POHEADERRECID - CONTACT PO...  
 Data Type: API = ALphanumeric  
 Field Length: 5

# Data Format Record Id Enhancement

- Restrictions
  - Record Ids may not be defined as fields within a structure.
  - Record ID Data Type restrictions: Record Id values are restricted to character-based fields.
  - Using Occurs Depending Structures, Record Id Selection must occur before the variable length structure within the record.  
NOTE: This is also a current restriction for WDI 3.2.

# Trademarks, copyrights, and disclaimers

The following terms are trademarks or registered trademarks of International Business Machines Corporation in the United States, other countries, or both:

IBM	CICS	IMS	WMQ	Tivoli
IBM (logo)	Cloudscape	Informix	OS/390	WebSphere
e (logo) business	DB2	iSeries	OS/400	xSeries
AIX	DB2 Universal Database	Lotus	pSeries	zSeries

Java and all Java-based trademarks are trademarks of Sun Microsystems, Inc. in the United States, other countries, or both.

Microsoft, Windows, Windows NT, and the Windows logo are registered trademarks of Microsoft Corporation in the United States, other countries, or both.

Intel, ActionMedia, LANDesk, MMX, Pentium and ProShare are trademarks of Intel Corporation in the United States, other countries, or both.

UNIX is a registered trademark of The Open Group in the United States and other countries.

Linux is a registered trademark of Linus Torvalds.

Other company, product and service names may be trademarks or service marks of others.

Product data has been reviewed for accuracy as of the date of initial publication. Product data is subject to change without notice. This document could include technical inaccuracies or typographical errors. IBM may make improvements and/or changes in the product(s) and/or program(s) described herein at any time without notice. Any statements regarding IBM's future direction and intent are subject to change or withdrawal without notice, and represent goals and objectives only. References in this document to IBM products, programs, or services does not imply that IBM intends to make such products, programs or services available in all countries in which IBM operates or does business. Any reference to an IBM Program Product in this document is not intended to state or imply that only that program product may be used. Any functionally equivalent program, that does not infringe IBM's intellectual property rights, may be used instead.

Information is provided "AS IS" without warranty of any kind. THE INFORMATION PROVIDED IN THIS DOCUMENT IS DISTRIBUTED "AS IS" WITHOUT ANY WARRANTY, EITHER EXPRESS OR IMPLIED. IBM EXPRESSLY DISCLAIMS ANY WARRANTIES OF MERCHANTABILITY, FITNESS FOR A PARTICULAR PURPOSE OR NONINFRINGEMENT. IBM shall have no responsibility to update this information. IBM products are warranted, if at all, according to the terms and conditions of the agreements (e.g., IBM Customer Agreement, Statement of Limited Warranty, International Program License Agreement, etc.) under which they are provided. Information concerning non-IBM products was obtained from the suppliers of those products, their published announcements or other publicly available sources. IBM has not tested those products in connection with this publication and cannot confirm the accuracy of performance, compatibility or any other claims related to non-IBM products. IBM makes no representations or warranties, express or implied, regarding non-IBM products and services.

The provision of the information contained herein is not intended to, and does not, grant any right or license under any IBM patents or copyrights. Inquiries regarding patent or copyright licenses should be made, in writing, to:

IBM Director of Licensing  
IBM Corporation  
North Castle Drive  
Armonk, NY 10504-1785  
U.S.A.

Performance is based on measurements and projections using standard IBM benchmarks in a controlled environment. All customer examples described are presented as illustrations of how those customers have used IBM products and the results they may have achieved. The actual throughput or performance that any user will experience will vary depending upon considerations such as the amount of multiprogramming in the user's job stream, the I/O configuration, the storage configuration, and the workload processed. Therefore, no assurance can be given that an individual user will achieve throughput or performance improvements equivalent to the ratios stated here.

© Copyright International Business Machines Corporation 2006. All rights reserved.

Note to U.S. Government Users - Documentation related to restricted rights-Use, duplication or disclosure is subject to restrictions set forth in GSA ADP Schedule Contract and IBM Corp.

