

IBM Infoprint Manager for AIX



Administrator's Guide

Version 3 Release 2

IBM Infoprint Manager for AIX



Administrator's Guide

Version 3 Release 2

Note

Before using this information and the product it supports, be sure to read the general information in "Notices" on page 331.

Second Edition (April 2000)

This edition applies to IBM Infoprint Manager for AIX, Version 3 Release 2 Modification 0, and to all subsequent releases and modifications until otherwise indicated in new editions or technical newsletters. Be sure to use the correct edition for the level of the product.

Order publications through your IBM representative or the IBM branch office serving your locality. Publications are not stocked at the address given below.

IBM Printing Systems welcomes your comments. For your convenience, a form for reader's comments is provided at the back of this publication. If the form has been removed, you may send your comments to the following address:

INFORMATION DEVELOPMENT
IBM PRINTING SYSTEMS
DEPARTMENT H7FE BUILDING 003G
PO BOX 1900
BOULDER CO 80301-9191

If you prefer to send comments electronically, use one of the following methods:

- Internet: printpub@us.ibm.com
- Fax: 1-800-524-1519 within the U.S. and 1-303-924-6873 outside the U.S.

Internet

Visit our home page at <http://www.ibm.com/printers>

When you send information to IBM, you grant IBM a nonexclusive right to use or distribute the information in any way it believes appropriate without incurring any obligation to you.

© **Copyright International Business Machines Corporation 1998, 2000. All rights reserved.**

US Government Users Restricted Rights – Use, duplication or disclosure restricted by GSA ADP Schedule Contract with IBM Corp.

Contents

Figures	xv
Tables	xvii
About This Publication	xix
Who Should Use This Publication	xix
About the Documentation for Infoprint	xix
The Infoprint Publication Library	xix
Other Publications Related to Infoprint	xx
Manual (man) Pages for Infoprint Commands, Utilities, and Transforms	xxi
Manual (man) Pages for Infoprint Attributes	xxii
Infoprint Online Message Catalog	xxii
readme Files	xxiii
Viewing PDF Publications	xxiii
The Organization of This Publication	xxiv
Conventions Used in This Publication	xxv
Highlighting	xxv
Infoprint Keyword Notation	xxvi
Special Characters That Are Included in Commands	xxvii

Part 1. Getting Started with Infoprint 1

Chapter 1. Infoprint Configuration and Management Overview	3
Optimizing Your Print Resources	3
What Is the Infoprint Server?	4
Infoprint Server Configurations	4
About Configuring and Managing the Objects Infoprint Servers Contain	5
What Are Infoprint Logical Destinations?	5
What Are Infoprint Queues?	5
What Are Infoprint Actual Destinations?	5
What Are Infoprint Media?	6
What Are Infoprint Auxiliary-Sheet and Resource-Context Objects?	6
What Are Infoprint Default Documents and Default Jobs?	6
Infoprint Destination Configuration Models	6
About the Desktop Destination Configuration Model	7
About the Pool Destination Configuration Model	7
About the Funnel Destination Configuration Model	8
About the Hourglass Destination Configuration Model	8
Recommended Distributed Configuration Model	9
The Configuration and Management Interfaces Provided with Infoprint	10
Chapter 2. Using the Infoprint AIX Client	11
Installing the Infoprint AIX Client	11
Commands You Can Use from the Infoprint AIX Client	12
Examples Using the Infoprint AIX Client	14
Filtering Destinations	14
Querying Destination Attributes	14
Submitting a Print Job	14
Submitting a Fax Job	14
Querying Jobs	15
Modifying Job Attributes	15
Modifying Destination Attributes	15
Shutting Down an Actual Destination	15

Chapter 3. Using the Infoprint SMIT Administrator's Interface	17
Starting the Administrative Interface	17
Accessing the Online Help for the Administrative Interface	18
Tasks You Can Perform Using the Infoprint SMIT Administrator's Interface	18
Server Tasks	18
Migration Tools and Tasks	18
Troubleshooting Tasks	19
Configuration Tasks	19
Submitting Jobs Using the Infoprint SMIT Administrator's Interface	19
Network Interface Tasks	21
Namespace Tasks	21
Security Tasks	21
DCE Tasks	21
Other Infoprint Tasks	21
Chapter 4. Using the Infoprint Manager Administration GUI	23
Tasks You Can Do with the Infoprint Manager Administration GUI	23
Three Views of the Infoprint Manager Administration GUI	24
Starting the Infoprint Manager Administration GUI	24
Starting the Infoprint Manager Administration GUI from the Windows Desktop	24
Starting the Infoprint Manager Administration GUI from the AIX Desktop in a Basic Environment	27
Starting the Infoprint Manager Administration GUI from the AIX Desktop in an Advanced Environment	27
Starting the Infoprint Manager Administration GUI from the AIX Desktop in a Distributed Environment	28
Starting the Infoprint Manager Administration GUI from the AIX Command Line	28
Chapter 5. Using the Infoprint VSM Administrator's GUI	29
The Basic Infoprint VSM Administrator's GUI and the Advanced Infoprint VSM Administrator's GUI	29
Prerequisites for Using the Infoprint VSM Administrator's GUI	31
Starting and Stopping the Infoprint VSM Administrator's GUI	31
Starting the Basic Infoprint VSM Administrator's GUI in a Basic Environment	32
Starting the Basic Infoprint VSM Administrator's GUI in an Advanced Environment	32
Starting the Advanced Infoprint VSM Administrator's GUI	32
Understanding the Infoprint VSM Administrator's GUI Windows	33
The Basic Infoprint VSM Administrator's GUI Application Windows	33
The Advanced Infoprint VSM Administrator's GUI Application Windows	34
The Format and Icons Used in Infoprint VSM Administrator's GUI Application Windows	35
Dialog Windows	37
Message Windows	38
Completing Tasks from the Infoprint VSM Administrator's GUI	39
Dragging and Dropping Actions onto Objects	39
Dragging and Dropping Objects onto Objects	40
Dragging and Dropping a Template onto a Work Area	41
Performing the Same Task on Multiple Objects at the Same Time	42
Other Methods of Performing Tasks	43
Using Online Help	43
The Information Area	44
The Help Button	44
Finding Information in the Online Help Volumes	45
The Help (?) Action	47

Task Help	47
Monitoring Infoprint Using the Infoprint VSM Administrator's GUI	49
Presentation of Events	49
Controlling Icon Appearance	51
System Performance and Response Time	52

Part 2. Expanding Your Infoprint System 53

Chapter 6. Creating and Managing Servers	59
Creating Additional Servers or Starting Existing Servers	59
Preparing to Work with Servers	59
Activating the Event Log	60
Searching for an Event in the Event Log	60
Including Job Events in the Event Log	60
Displaying the Attributes Notebook for a Server	61
Pausing and Resuming All Queues and Actual Destinations in a Server	61
Pausing All Queues and Actual Destinations in a Server	61
Resuming All Paused Queues and Actual Destinations in a Server	62
Disabling and Enabling All Logical and Actual Destinations in a Server	62
Disabling All Logical and Actual Destinations Associated with a Server	62
Enabling All Disabled Logical and Actual Destinations on a Server	63
Cleaning Jobs from Servers	63
Placing Servers in Unmanaged Mode and Managed Mode	63
Placing Servers in Unmanaged Mode	64
Placing Servers in Managed Mode	64
Shutting Down a Server	65
Setting the Notification Profile for a Server	66
Chapter 7. Installing and Configuring Printer Devices and Related Hardware	67
Installing Channel-Attached Printer Devices	67
Prerequisite Tasks	67
Installing the S/370 Channel Emulator/A Adapter	68
Loading the Device Driver onto the S/370 Channel Emulator/A Adapter	68
Installing the i-data 7913 IPDS Printer LAN Attachment	69
How the i-data 7913 IPDS Printer LAN Attachment Works with Infoprint	69
How the i-data 7913 IPDS Printer LAN Attachment Fits into Network Configurations	70
Prerequisite Tasks	71
The bootp Daemon	72
Configuring a Twinaxial Printer	75
Setting the Controls for the i-data 7913 IPDS Printer LAN Attachment	75
Attaching the i-data 7913 IPDS Printer LAN Attachment	76
Starting the i-data 7913 IPDS Printer LAN Attachment	77
Testing the i-data 7913 IPDS Printer LAN Attachment	77
Shutting Down the i-data 7913 IPDS Printer LAN Attachment	78
Sharing Directories for Printing on InfoColor 70	78
Creating Directories	78
Exporting Directories	79
Mounting Directories	80
Editing the /.rhosts File	81
Configuring the IBM InfoColor 70 and the IBM Infoprint Color 100	81
Creating the CD-ROM File System on AIX	82
Configuring AIX Offline RIP Systems	82
Configuring Windows NT Offline RIP Systems	83
Modifying Your colorRipd Configuration	83

Configuring RIP Options	84
Creating and Configuring the Actual Destination	90
Configuring the IBM Infoprint 2000	91
Matching Media on the Printer	91
Submitting Jobs to the IBM Infoprint 2000 Printer	93
Limitations that Apply to the IBM Infoprint 2000 Printer	94
Configuring the IBM Infoprint 4000	95
Configuring Printer Devices that Support Halftones	95
Chapter 8. Creating and Managing Actual Destinations	97
Preparing to Work with Actual Destinations	98
About Destination Support Systems	98
Printer Backend Support for the AIX DSS	99
Correcting the Configuration of Remote-Queue Printers That Have Device Name Set to /dev/null	101
About Attachment Types for PSF Actual Destinations	102
Selecting a DSS and Attachment Type	103
Migrating an Existing Actual Destination	104
Creating Actual Destinations with the Infoprint VSM Administrator's GUI	104
Displaying Actual Destination Templates	105
Creating Your Own Actual Destination Templates	106
Displaying Actual Destinations in the Infoprint VSM Administrator's GUI	106
Controlling the Actual Destinations Displayed in the Work Area	107
Displaying the Attributes Notebook for an Actual Destination	107
Determining the Status of an Actual Destination	107
Making the Same Change to More Than One Actual Destination	108
Specifying the Media Supported by a Physical Printer	108
Specifying the Default Form Definition for an Actual Destination	109
Specifying the Default Input Tray for a PSF Physical Printer	109
Specifying Output Bin Information for a PSF Physical Printer	109
Setting the Actual Destination Attributes for Resource Search Paths	110
Changing the Queue from Which the Actual Destination Receives Jobs	111
Forcing Messages from Actual Destinations When Attributes Require Modification	111
Configuring BSD Physical Printers That Do Not Support the -Z Flag	112
Placing Actual Destinations in Unmanaged Mode	112
Placing Unmanaged Actual Destinations in Managed Mode	113
Deleting Actual Destinations	113
Setting the Notification Profile for an Actual Destination	114
Activating the Event Log	114
Searching for an Actual Destination Event in the Event Log	114
Creating Actual Destinations with Infoprint Manager Administration GUI	115
PSF TCP/IP Printer	115
PSF Channel Printer	116
PSF Command Printer	117
PSF Other-Driver Printer	118
BSD Printer	119
Creating AIX Actual Destinations	120
What Attributes do AIX Actual Destinations Require?	120
Determining Which Model-Specific Attributes File to Use	121
Creating Actual Destinations with the AIX Command Line	122
Chapter 9. Creating and Managing Queues	123
Preparing to Work with Queues	123
Activating the Event Log	123
Searching for Queue Events in the Event Log	123

Displaying Queues in the Infoprint VSM Administrator's GUI	123
Controlling the Queues Displayed in the Work Area	124
Displaying the Attributes Notebook for a Queue	124
Determining Queue Status	125
Creating Additional Queues	126
Disabling and Enabling All Logical Destinations in a Queue	126
Disabling All Logical Destinations That Send Jobs to a Queue	126
Enabling All Disabled Logical Destinations That Send Jobs to a Queue	127
Cleaning Queues	127
Placing Queues in Unmanaged and Managed Modes	127
Placing Queues in Unmanaged Mode	128
Placing Queues in Managed Mode	128
Controlling How Queues Handle Failed Jobs	129
Deleting Queues	129
Setting the Notification Profile for a Queue	130
Chapter 10. Creating and Managing Logical Destinations	131
Preparing to Work with Logical Destinations	131
Displaying Logical Destination Templates	131
Displaying Logical Destinations in the Infoprint VSM Administrator's GUI	131
Controlling the Logical Destinations Displayed in the Work Area	132
Displaying the Attributes Notebook for a Logical Destination	133
Creating Additional Logical Destinations	133
Disabling and Enabling Logical Destinations	134
Disabling a Logical Destination	134
Enabling a Disabled Logical Destination	134
Cleaning Logical Destinations	135
Changing the Queue to Which a Logical Destination Sends Jobs	136
Placing Logical Destinations in Unmanaged Mode	136
Placing Unmanaged Logical Destinations in Managed Mode	137
Deleting a Logical Destination	137
Associating Default Objects with Logical Destinations	137
Orphan Logical Destinations	137
Determining Logical Destinations with No Queue Assigned	138
Associating an Orphan Logical Destination with a Queue	138
Configuring a Logical Destination for Workstation Clients	138
Determining Driver Names	138
Specifying Driver Names	139
Setting the Notification Profile for a Logical Destination	141
Chapter 11. Creating and Managing Default Job and Document Objects	143
Preparing to Work with Default Jobs and Default Documents	143
Defining Job and Document Characteristics	143
Opening the GUI Application Window Containing Default Objects	144
Displaying Default Object Templates Supplied with Infoprint	144
Creating Your Own Default Object Templates	144
Creating Default Objects	145
Associating a Default Job or Document Object with a Logical Destination	146
Adjusting Print Quality in a Default Document Object	146
Changing the Actual Destinations Requested by a Default Job Object	148
Setting the Notification Profile for a Default Job Object	149
Chapter 12. Configuring Media	151
Determining the Media That Are in the Servers	151
Using the Basic Infoprint VSM Administrator's GUI	151
Using the AIX Command Line	151

Creating a Medium Object	152
Using the Basic Infoprint VSM Administrator's GUI	152
Using the AIX Command Line	152
Viewing or Changing Attributes of a Medium	153
Using the Basic Infoprint VSM Administrator's GUI	153
Using the AIX Command Line	153
Associating a Medium with a Physical Printer	154
Using the Basic Infoprint VSM Administrator's GUI	154
Using the Advanced Infoprint VSM Administrator's GUI.	154
Chapter 13. User-Exit Programs (PSF, Fax, and Email DSS Only)	155
What Type of User Exits Does Infoprint Support?	155
What Sample User-Exit Programs are Available?	155
Creating and Using Your Own User-Exit Programs	156
Creating Your Own User-Exit Programs	156
Compiling and Installing the User-Exit Program	157
Compile and Install Your User-Exit Program	157
Activating the User-Exit Program	158
Header Page and Trailer Page User-Exit Program Inputs and Outputs	158
Other Input Values	159
Separator Page User-Exit Program Inputs and Outputs	161
Accounting and Audit User-Exit Program Inputs and Outputs	163
Input Data User-Exit Program Inputs and Outputs	166
Output Data User-Exit Program Inputs and Outputs	168
User-Exit Program Structures	169
User-Exits Programs for Line-Data Transform	169
Input Record Exit	170
Output Record Exit	172
Resource Exit	174
Non-Zero Return Codes	176
Attributes of the Line-Data Input File	176
Chapter 14. Creating and Managing Auxiliary Sheets and User Exit Programs	179
Preparing to Work with Auxiliary Sheets	179
Terms Relating to Auxiliary Sheets	179
Infoprint Default Auxiliary-Sheet Objects	180
Examples of Brief-Style and Full-Style Auxiliary Sheets.	182
Sequence of User-Exit Programs.	185
Directory Locations of User-Exit Programs Supplied with Infoprint.	186
Creating and Configuring Auxiliary-Sheet Objects (PSF, Fax, and Email DSS Only)	188
Creating New Auxiliary-Sheet Objects Using the pdcreate Command	188
Associating Auxiliary-Sheet Objects with a PSF Physical Printer	189
Activating Auxiliary Sheets for Accounting or Auditing Information	190
Associating an Input Data User-Exit Program with an Actual Destination	191
Associating an Output Data User-Exit Program with an Actual Destination	192
Modifying Start Sheets for 3170 Physical Printers.	192
Chapter 15. Gathering Accounting and Auditing Data about Print Jobs	193
Determining What Accounting Information To Use.	193
When To Use Accounting Information from the AIX Server	193
When To Use Accounting Information from PSF Printers	193
Working with Infoprint AIX Server Accounting Information	193
How Does the pdaccount Command Collect Infoprint AIX Server Accounting Information?	194

How Do You Manage the Contents of the Infoprint AIX Server Accounting Logs?	195
Usage Considerations by DSS for Accounting Information	196
Working with PSF Auditing and Accounting User-Exit Programs	198
What Do the PSF DSS Accounting and Auditing User-Exits Provide?	198
How Do You Format PSF DSS Accounting and Audit Data for Viewing?	199
How Do You Manage the Contents of the PSF DSS Accounting Data File?	200
Chapter 16. Creating and Managing Resource-Context Objects (PSF, Fax, Email, and Infoprint 2000 DSS Only)	201
The Search Order for AFP Resources	201
Creating a New Resource-Context Object	202
Changing a Directory Path for a Resource-Context Object	202
Assigning Resource-Context Objects to an Actual Destination	203
Using the Advanced Infoprint VSM Administrator's GUI.	203
Using the AIX Command Line	203
Assigning a Resource-Context Object to a Default-Document Object.	204
Using the Advanced Infoprint VSM Administrator's GUI.	204
Using the AIX Command Line	204
Chapter 17. Using Notification Profiles	207
What Is Notification?	207
Understanding Default Notification	207
Changing Notification	208
Installing Infoprint Manager Notifications	212
Preparing for Infoprint Manager Notifications	213
Downloading the Software	214
Locating Software on the CD-ROM	214
Installing the Software	215
Starting Infoprint Manager Notifications	215
Uninstalling Infoprint Manager Notifications	215
Getting Help for Notification Messages.	216

Part 3. Infoprint VSM Administrator's GUI Tasks for Operators 217

Chapter 18. Queue Tasks for Operators	219
Preparing to Work with Queues	219
Displaying Queues in the Infoprint VSM Administrator's GUI.	219
Controlling the Queues Displayed in the Work Area	219
Displaying the Attributes Notebook for a Queue	220
Determining Queue Status	220
Pausing and Resuming Queues	220
Pausing a Queue	221
Resuming a Queue	221
Disabling and Enabling All Logical Destinations that Send Jobs to a Queue	221
Chapter 19. Actual Destination Tasks for Operators	223
Preparing to Work with Actual Destinations	223
Displaying Actual Destinations in the Infoprint VSM Administrator's GUI	223
Controlling the Actual Destinations Displayed in the Work Area.	224
Displaying the Attributes Notebook for an Actual Destination.	224
Determining the Status of an Actual Destination	224
Making the Same Change to More Than One Actual Destination	226
Pausing and Resuming Actual Destinations	226
Pausing an Actual Destination	227
Resuming a Paused Actual Destination	227

Forward Spacing and Backspacing PSF Physical Printers	227
Forward Spacing a PSF Physical Printer	228
Backspacing a PSF Physical Printer	228
Disabling and Enabling Actual Destinations	229
Disabling an Actual Destination	229
Enabling a Disabled Actual Destination	229
Changing the Media in a Physical Printer.	230
Specifying the Job Batches Ready for an Actual Destination.	231
Modifying the Order in Which Jobs Are Scheduled to an Actual Destination	232
Querying Actual Destination Attributes	232
Cleaning Actual Destinations	233
Shutting Down Actual Destinations	233
Calibrating the Printer Device	235
Chapter 20. Job Tasks for Operators	237
Preparing to Work with Jobs	237
Displaying Queued or Assigned Jobs in the Infoprint VSM Administrator's GUI.	237
Displaying the Documents in a Job	240
Displaying Retained Jobs	240
Displaying Unassigned Jobs	241
Displaying Attributes Notebooks for Jobs	242
Displaying Attributes Notebooks for Documents	243
Displaying the Job Ticket.	243
Displaying the Job Log	243
Determining Job Status	244
Performing Job Tasks	244
Pausing a Job.	245
Resuming a Job	245
Holding a Job	246
Releasing a Held Job	246
Deleting a Job.	247
Reassigning a Job	248
Resubmitting a Job	248
Reordering a Job	249
Promoting a Job	249
Setting a Job-Batch Value for a Job.	250
Requesting a Specific Actual Destination for a Job	251
Changing the Number of Copies of a Job.	251
Adjusting the Print Quality of a Job	252

Part 4. Maintaining Your Infoprint System 253

Chapter 21. Controlling Access to Infoprint	255
Managing Infoprint Security with DCE	255
Determining Appropriate DCE Permissions for Infoprint User Groups	255
Adding Infoprint Administrators and Operators to the AIX printq Group	256
Creating a DCE Group	256
Creating DCE Identities for Users	256
Giving a User a Primary Account with a DCE Group.	257
Making a User a Member of Additional DCE Groups	258
Changing DCE Permissions for Infoprint Objects	258
Adding Other DCE Namespaces to Your Infoprint Environment.	260
Ignoring Network Interfaces.	261
Examples	262
Managing Infoprint Non DCE Security	264

Types of permission	264
Security Groups	265
Identifying users and groups: wildcarding	266
Working with ACLs and Groups	266
Chapter 22. Setting Infoprint and AIX Environment Variables	269
Preparing to Work with Infoprint and AIX Environment Variables	269
Where Are Environment Variables Found?	269
How Are Environment Variables Set?	269
What Restrictions Apply?	270
Querying Environment Variables	270
Editing the /etc/environment File	271
Editing a .profile File	271
Setting an Environment Variable from the Command Line.	272
Verifying the Setting of Environment Variables	272
Verifying the Setting of the PATH Environment Variable	272
Verifying the Setting of the PDBASE Environment Variable	272
Verifying the Setting of the XBMLANGPATH Environment Variable	272
Verifying the Setting of the MANPATH Environment Variable.	273
Chapter 23. Monitoring Space on Your AIX System	275
Using the Disk Usage Tool	275
Using the df Command	275
File Systems and Directories to Clean Up	276
File Systems Used by All Infoprint Installations.	276
Directories Used by InfoColor 70 Printers.	276

Part 5. Customizing Infoprint for Special Jobs 277

Chapter 24. Working with Infoprint Transform Programs	279
Customizing the PCL, PostScript, and PDF Transforms	279
Sample Configuration File	279
Daemon Configuration Files.	280
Hierarchy of Transform Options	280
Customizing the TIFF, JPEG, and GIF Transforms	281
Sample Configuration File	281
Transform Environment Variables.	282
Hierarchy of Transform Options	282
Working with the Transform for Line Data.	283
About Line Data	283
Customizing the Line Data Transform	286
Working with the SAP Transform	286
Chapter 25. Working with Fonts	287
Font Substitution on the InfoColor 70	287
Fonts for Printing Transformed PostScript and PDF Data	287
Font-Mapping Files	287
Specifying Font Substitution through Initialization Files	288
Adding Non-IBM Fonts to AIX for a PostScript Job	288
Transforming pfb Fonts to pfa Fonts for Use with Adobe Acrobat Distiller	291
Fonts for Printing ditroff Data	292
AFP Code Pages for AFP Fonts	292
AFP Characters Mapped to ditroff Characters	292
Adding Other troff Fonts	299
ditroff Font Files	299
Fonts for Printing DBCS ASCII and EUC Data	300

Fonts Required to Print a Double-Byte Transformed File	300
Installing DBCS Fonts on AIX	300
Setting Up Font Resources for DBCS ASCII and EUC Printing	301
Fonts for Printing Line Data	301
Chapter 26. Using Global Resource Identifiers	303
How Can You Use GRIDs?	303
What GRID Files Ship With Infoprint?	303
Where Does Infoprint Search for GRID Files?	305
Understanding the General Syntax Rules and Allowable Values for GRID Files	305
Syntax Rules Applying to All Types of GRID Files	305
Allowable Values for the charset.grd File	305
Allowable Values for the codepage.grd File	306
Allowable Values for the fgid.grd File	306
Allowable Values for the cpgid.grd File	307
Modifying GRID Files	307
Modifying the charset and codepage GRID Files	307
Modifying the FGID and CPGID GRID Files	308
Preventing Infoprint From Using GRID Files	310
Chapter 27. Printing Data Sets from an MVS System Through MVS	
Download	311
Preparing to Work with MVS Download	311
Why Use MVS Download?	311
What Is the MVS Download Daemon?	311
How Do You Make AFP Resources Available?	312
How Are Print Options Passed to Infoprint?	312
What Does the mvsprpsm.sh Shell Script Do?	312
What Does the Log File Generated by the mvsprpsm.sh Shell Script	
Contain?	312
Modifying the Infoprint mvsprpsm.sh Shell Script	313
Specifying AFP Resource Directories	313
Changing How the Shell Script Generates the File Name	313
Specifying a Default Page Definition	313
Passing the Parameter List from the mvsprsd Daemon to the Shell Script	314
Translating Print Options to Infoprint Attributes and Values	314
Using the mvsprsd Command to Start the Daemon	316
Using MVS Download Support for Multi-Data Set Jobs	317
Description of Multi-Data Set Support on both PSF/MVS and Infoprint Manager	
for AIX.	317
Procedures for Installing Multi-Data Set Support	318
Limitations of Multi-Data Set Support	319
Technical Description of Multi-Data Set Support	319
Resubmitting or Deleting MVS Download Orphaned Files	320
Resubmitting an Orphaned File	320

Part 6. Appendixes 321

Appendix. Using the Infoprint SMIT Operator's GUI	323
Customizing the Infoprint SMIT Operator's GUI	323
Customizing the Default Infoprint SMIT Operator's GUI Environment File	323
Customizing the Queue Information File	324
Specifying Your Default Environment File	325
Starting the Infoprint SMIT Operator's GUI	325
Accessing the Online Help for the Infoprint SMIT Operator's GUI	326
Requesting Help for Menu Selections on a SMIT Panel	326

Requesting Help for Fields and Buttons on a SMIT Window	327
Requesting Help for SMIT Status Windows	328
Tasks You Can Perform Using the Infoprint SMIT Operator's GUI	329
Monitoring Print System Status	329
Controlling Jobs	329
Controlling Queues	330
Controlling Actual Destinations.	330
Notices	331
Licenses	331
Trademarks.	331
Glossary	333
Sources and References	333
Index	351

Figures

1. Desktop Destination Configuration Model	7
2. Pool Destination Configuration Model	7
3. Funnel Destination Configuration Model	8
4. Hourglass Destination Configuration Model.	9
5. Distributed Configuration Model	10
6. SMIT CDROM File Systems Panel	11
7. SMIT Add a CDROM File System Panel	12
8. Infoprint Servers Window (Advanced Infoprint VSM Administrator's GUI)	33
9. Basic Infoprint VSM Administrator's GUI Application Windows Hierarchy	34
10. Advanced Infoprint VSM Administrator's GUI Application Windows Hierarchy	35
11. A Queue Attributes Notebook Dialog Window	38
12. A Message Window	39
13. Opening the Server/Objects Window	40
14. Assigning an Actual Destination to a New Queue	41
15. Creating a New Queue	42
16. Disabling Multiple Actual Destinations	43
17. Introductory Topic for the Server/Objects Window Online Help	45
18. Task List for Queues	48
19. Cleaning a Queue Task	49
20. The Event Log Window	50
21. SMIT Adapter Selection Panel	69
22. i-data 7913 IPDS Printer LAN Attachment in a TCP/IP LAN Environment	70
23. Network Configuration for New TCP/IP Installations	70
24. Network Configuration for Separate Internet Protocol Hosts	71
25. Data Flow between the i-data 7913 IPDS Printer LAN Attachment and the bootp Daemon	72
26. A Simple bootptab File.	73
27. A More Complex bootptab File	74
28. i-data 7913 IPDS Printer LAN Attachment Model 03 for IBM Token-Ring Networks.	75
29. i-data 7913 IPDS Printer LAN Attachment Model 04 for Ethernet LANs	76
30. Status Indicators on the i-data 7913 IPDS Printer LAN Attachment	77
31. SMIT Add a Directory to Exports List Panel	79
32. SMIT Add a File System for Mounting Panel.	81
33. User Exits for Infoprint	155
34. Sample Input Record Exit C Language Header	170
35. Sample Output Record Exit C Language Header	173
36. Sample Resource Exit C Language Header	174
37. Sample Print File Attributes C Language Header.	176
38. Brief and Full Styles of Start Sheets	182
39. Brief and Full Styles of Separator Sheets	183
40. Brief and Full Styles of End Sheets	183
41. Brief and Full Styles of Accounting-Log Sheets	184
42. Brief and Full Styles of Audit Sheets	185
43. User Exits for Infoprint	185
44. SMIT Security Panel	258
45. SMIT Access Control for Servers Panel	259
46. SMIT Change Access Control List Panel.	260
47. SMIT Name Spaces Panel.	261
48. SMIT Add an Additional InfoPrint Name Space Panel	261
49. SMIT Network Interfaces Panel	262
50. SMIT Start Ignoring a Network Interface Panel	262
51. Sample PostScript or PDF Configuration File	280
52. Sample TIFF Configuration File	282
53. Sample File for a Character Set	303

54.	Sample File for a Code Page	304
55.	Sample File for a Global Identifier	304
56.	Sample File for a Code Page Identifier	304
57.	Default Environment File - Infoprint SMIT Operator's GUI	324
58.	Queue Information File - Infoprint SMIT Operator's GUI	324
59.	Help for SMIT Panel Menu Selections	327
60.	Help for SMIT Window Fields and Buttons	328
61.	Help for SMIT Status Windows	329

Tables

1.	Differences between the Basic and Advanced Infoprint VSM Administrator's GUIs	29
2.	bootp Configuration Worksheet	73
3.	Shared Directories for Printing on the InfoColor 70	78
4.	PSF TCP/IP Printer Worksheet	115
5.	PSF Channel Printer Worksheet	116
6.	PSF Command Printer Worksheet	117
7.	PSF Other-Driver Printer Worksheet	118
8.	BSD Printer Worksheet	119
9.	User-Exit Programs	186
10.	PSF DSS Accounting and Audit User-Exit Programs	199
11.	Default Notification Events	207
12.	Default PCL, Postscript, and PDF Transform Configuration Files	279
13.	Default TIFF, JPEG, and GIF Transform Configuration Files	281
14.	Mapping for Code Pages T1001038, T1001108, and T1001109	292
15.	Special Symbols Added for Code Page T1001038	298
16.	Special Symbols Added for Code Page T1001108	299
17.	Special Symbol Added for Code Page T1001109	299
18.	Font Mapping Table for Use with the chars keyword	302
19.	Print Options Passed to Infoprint MVS Download Shell Script	315

About This Publication

This publication describes how to configure and maintain the different objects of IBM Infoprint Manager for AIX (Infoprint), such as queues and actual destinations. It also describes how to manage the AIX environment in which IBM Infoprint Control, the server portion of Infoprint, runs.

Who Should Use This Publication

This publication contains information for the administrators who create and configure the basic Infoprint environment. It also contains some information for the operators who monitor the Infoprint server. (Operator information also appears in *IBM Infoprint Manager for AIX: User's and Operator's Guide*.)

About the Documentation for Infoprint

Infoprint provides the following types of documentation:

- Infoprint library in portable document format (PDF) or hard copy
- Infoprint documentation on the World Wide Web
- Online help for Infoprint Submit, Infoprint Scan, the Infoprint Manager Operations GUI, the Infoprint Manager Administration GUI, the Infoprint VSM administrator's GUI, the Infoprint SMIT administrator's interface, and the Infoprint SMIT operator's GUI
- Manual (man) pages
- Infoprint online message catalog
- **readme** files

The Infoprint Publication Library

Infoprint provides the following publications in PDF format on a CD-ROM supplied with the product. Unless otherwise specified, you can order printed copies of these publications from IBM by requesting the form number for the publication:

- *IBM Infoprint Manager for AIX: Administrator's Guide*, S544-5595. This publication describes the primary administrator tasks necessary for setting up an Infoprint environment.
- *IBM Infoprint Manager for AIX: User's and Operator's Guide*, S544-5596. This publication describes submitting jobs from Infoprint Submit, Infoprint Scan, Infoprint Select, and the Infoprint AIX client, scheduling jobs, and managing the print environment.
- *Infoprint Manager: Reference*, S544-5475. For administrators, operators, and application programmers with the need to perform command-line functions, this publication describes the commands, utilities, transforms, attributes, and attribute values associated with Infoprint.

Note: This publication is available only in PDF format.

- *PSF Direct Network Configuration Guide for System/370*, S544-5486. For system administrators or network specialists responsible for configuring a system for Print Services Facility (PSF) Direct. PSF Direct is a function of IBM Infoprint Manager for AIX that allows another PSF program (PSF/VM, PSF/MVS, or PSF/VSE) to print remotely, using the SNA LU 6.2 protocol, on printers supported by Infoprint. The PSF program sends the print data stream directly to the Infoprint printer.
- *IBM PSF for AIX: AFP Upload Configuration Guide Using SNA Server/6000*, S544-5422. For system administrators, this publication describes how to

configure AFP Upload on both AIX (client) and MVS (server) to send files to the JES spool on the MVS server using a SNA Server/6000 protocol.

- *IBM PSF for AIX: AFP Upload Configuration Guide Using TCP/IP*, S544-5423. For system administrators, this publication describes how to configure AFP Upload on both AIX (client) and MVS (server) to send files to the JES spool on the MVS server using a TCP/IP protocol.

Other Publications Related to Infoprint

The following publications contain information you might find useful while installing, administrating, and using Infoprint:

- *AIX Version 4 Release 1 Commands Reference*, SBOF-1851, or *AIX Version 4 Release 3 Commands Reference*, SBOF-1877. For administrators, operators, and end users, these publications provide complete information about AIX commands.

Note: Infoprint requires AIX Version 4.2.1 or 4.3. Users of AIX Version 4.2.1 should refer to *AIX Version 4 Release 1 Commands Reference*.

- *PSF/MVS MVS Download Guide*, G544-5294. For administrators and job submitters, this publication provides instructions for setting up the MVS Download support on PSF/MVS so that data can be transmitted from the Job Entry Subsystem (JES) spool on MVS for printing on an Infoprint system.
- *Printing for Fun and Profit under AIX*, GG24-3570. For administrators and systems engineers, this publication provides instructions for installing printer devices and configuring AIX print queues.
- *IBM Page Printer Formatting Aid: User's Guide*, S544-5284. For administrators and job submitters, this publication provides instructions for creating form definitions and page definitions with Page Printer Formatting Aid for AIX (PPFA).

Note: This is an optional feature of Infoprint.

- *Font Summary for AFP Font Collection*, G544-5633. For administrators and job submitters, this publication provides information on IBM fonts.
- *Advanced Function Presentation: Printer Information*, G544-3290. For administrators and job submitters, this publication provides information on IBM printer devices.
- *IBM Data Stream and Object Architectures: Bar Code Object Content Architecture Reference*, S544-3766. For administrators and job submitters, this publication provides information on bar codes.
- *IBM Data Stream and Object Architectures: Font Object Content Architecture Reference*, S544-3285. For administrators, this publication provides information on coded fonts.
- *IBM Data Stream and Object Architectures: Graphics Object Content Architecture Reference*, S544-5498. For administrators and job submitters, this publication provides information on printing graphics.
- *IBM Data Stream and Object Architectures: Image Object Content Architecture Reference*, SC31-6805. For administrators and job submitters, this publication provides information on the IOCA data stream.
- *IBM Data Stream and Object Architectures: Mixed Object Document Content Architecture Reference*, SC31-6802. For administrators and job submitters, this publication provides information on the MOD:CA data stream.
- *TCP/IP Tutorial and Technical Overview*, GG24-3376. For networking specialists, this publication provides an overview of the Transmission Control Protocol/Internet Protocol (TCP/IP) and its uses in heterogeneous networks.

Manual (man) Pages for Infoprint Commands, Utilities, and Transforms

Online information, in manual (man) page format, is available for all Infoprint commands and utilities. You can use the AIX **man** command to view man pages for the following Infoprint commands:

lprfp	pdpr
mkfntmap	pdpromote
pdaccount	pdq
pdclean	pdreorder
pdcreate	pdresubmit
pddelete	pdresume
pddisable	pdrm
pdenable	pdset
pdls	pdshutdown
pdmod	pdspace
pdpause	psfstat

For example, to view online information for the **pdpr** command, enter:

```
man pdpr
```

You can use the AIX **man** command to view the following man page for the **-o** flag, which is used to pass information to Infoprint on AIX print commands:

oflag

You can use the AIX **man** command to view man pages for the following Infoprint utilities:

admingui	pdinitports
afpsplit	pdmigpp
ainupod1	pdmincfg
ainupod2	pdmsg
ainupod3	pdnetifspri
ainurpt1	rc.ipsap
ainurpt2	rc.pd
ainurpt3	sense
ainurpt4	setup
ainurpt5	startcbd
ainurpt6	startnotd
cfu	startppo
ipguiadv	start_server
ipguibasic	startsrv
ipguidist	stopcbd
jsmigr	stopnotd
opergui	stop_server
pdadmin	tdump
pdcrds	tlist
pdcrflt	t2file
pdcrmed	

You can use the AIX **man** command to view man pages for the following Infoprint daemon utilities:

mvsprsd	ps2afpd
pcl2afpd	

You can use the AIX **man** command to view man pages for the following Infoprint transform commands:

db2afp	pcl2afp
d2afp	pdf2afp
gif2afp	ps2afp
jpeg2afp	sap2afp
line2afp	tiff2afp

For information about the flags that you can use with the **man** command, refer to the **man** man page or to the AIX Version 4.2 *Commands Reference*.

Manual (man) Pages for Infoprint Attributes

Infoprint also provides you with online information about the attributes that each object supports. To view the various attributes, enter the following command:

```
man pd_att
```

A list displays containing file names of attribute man pages. You can then display the desired file and view the information about specific attributes.

Use the AIX **man** command to view the following Infoprint man pages for attributes:

pd_att_act_dest	pd_att_medium
pd_att_aux_sheet	pd_att_queue
pd_att_document	pd_att_res_context
pd_att_job	pd_att_server
pd_att_log	pd_att_transform
pd_att_log_dest	

Infoprint Online Message Catalog

Infoprint supplies a message catalog for the messages that are issued during its operation. For each message, the message catalog includes the text of the message, an explanation, a system action, and a response. You can view all information for a specific Infoprint error message by issuing the Infoprint **pdmsg** utility followed by the message number.

For example, from the command line enter:

```
pdmsg 5010-096
```

Messages issued by Infoprint have the following prefixes:

0420	0424
0421	0425
0422	5010
0423	

See the Infoprint **pdmsg** man page for a complete description of the **pdmsg** utility.

To view information about an AIX message, issue the AIX **info** command with the **-h** flag, followed by the message number. For example, from the command line enter:

```
info -h MessageNumber
```

where *MessageNumber* is the number of the AIX message.

readme Files

The **readme** files on the Infoprint product CD-ROM contain last-minute information about Infoprint that the hardcopy publications or the online information do not contain. You can use the AIX **more** command or a text editor, such as **dtpad** or **vi** on AIX, **EPM** on OS/2, or **Notepad** on Windows, to view the contents of the **readme** files.

Viewing PDF Publications

Infoprint provides software publications in PDF files on the publications CD-ROM. To view or print these publications:

1. Log in to AIX as **root** or as a member of the **system** group.
2. Insert the Infoprint publications CD-ROM into the drive.
3. To determine the identifier of your CD-ROM drive, enter on the AIX command line:

```
lsdev -C -c cdrom
```

4. Then enter:

```
mount -v cdrfs -r /dev/cdn /cdrom
```

where *cdn* is the identifier of your CD-ROM drive, and */cdrom* is the file system that was created to install Infoprint.

5. Read the **readme.txt** file in the **/cdrom** directory.
6. If your AIX server or Windows system has an internet browser, such as Netscape or Internet Explorer, select the **aixindex.html** file in the appropriate language directory and click on the descriptions to view the appropriate PDF file.

For example, if you use English, access the **/cdrom/english/aixindex.html** file.

If your AIX server or Windows system does not have an internet browser, move to the appropriate language directory and select the appropriate PDF file from the following choices:

Installing Infoprint Manager

Title	PDF file name
Getting up and running in no time with IBM installation services	inscf798.pdf
Installing and Configuring Infoprint Library	library.pdf
Installing Infoprint Manager Control on your AIX Server	aixinsr32.pdf
Installing Optional Features	insoptf32.pdf

Using Infoprint Manager

Title	PDF file name
IPDS Printer Operator Commands	refip798232.pdf
IPDS Error Recovery	ipdserrcov32.pdf
Performing Optional Configuration	optcfg32.pdf
Printing Variable Data	VariData.pdf
Submitting a Job to a DocuTech 135 Printer	prdocu39932.pdf
Using Enhanced Grab and Move to Shift Page Images	prnpgoff39932.pdf

Using Infoprint Scan	g5445722.pdf
----------------------	--------------

Infoprint Publications

Title	PDF file name
Administrator's Guide	iprf1mst.pdf
User's and Operator's Guide	ipro1mst.pdf
Infoprint Manager Reference	iprr2mst.pdf
IBM PSF for AIX: AFP Upload Configuration Guide Using SNA Server/6000	S5445422.pdf
IBM PSF for AIX: AFP Upload Configuration Guide Using TCP/IP	S5445423.pdf
SAP R/3 Support: Configuration and Printing Tasks	sapr332.pdf.pdf

7. To use the Adobe Acrobat Viewer, enter:

```
cd /usr/lpp/Acrobat3/bin
./acroexch
```

Click on the **Help** button to learn how to view or print a publication.

8. If you have installed Infoprint Submit or the Adobe Acrobat Viewer on Windows, you can print or view the Infoprint PDF publications from your Windows system. On Windows, the publications directory is called *d:\cdrom\books\language*, where *d*: is the identifier of your CD-ROM drive and *language* is the appropriate language for the books.

The Organization of This Publication

This publication describes Infoprint configuration and administration, and contains the following parts:

Part 1. Getting Started with Infoprint

This part provides an overview of the different Infoprint objects and describes using the Infoprint AIX client and the Infoprint interfaces that run on AIX: Infoprint SMIT administrator's interface, the Infoprint Manager Administration GUI, and the Infoprint VSM administrator's GUI.

Part 2. Expanding Your Infoprint System

This part contains specific information and procedures for adding and configuring:

- Servers
- Output devices
- Actual destinations
- Queues
- Logical destinations
- Default document and job objects
- Media
- User-Exit Programs
- Compiling customized user-exit programs
- Auxiliary sheets and user-exit programs
- Viewing accounting and Audit data
- Resource-context objects, which define directories that contain Advanced Function Presentation (AFP) resources

- Notification profiles

Part 3. Infoprint VSM Administrator's GUI Tasks for Operators

Although the Infoprint VSM administrator's GUI is primarily for administrators, it also allows operators to perform some tasks. This part describes those tasks. It contains specific information and procedures for managing:

- Queues
- Actual destinations
- Jobs

Part 4. Maintaining Your Infoprint System

This part contains information on:

- Controlling access to Infoprint
- Setting environment variables
- Monitoring disk usage on your AIX system

Part 5. Customizing Infoprint for Special Jobs

This part contains information on:

- Setting up the transform programs that are provided with Infoprint. The transform programs transform the incoming data stream into the Advanced Function Presentation (AFP) format.
- Setting up fonts for printing different data types
- Modifying global resource identifier files
- Using MVS Download to print from an MVS Client

The appendix contains instructions for customizing and using the Infoprint SMIT operator's GUI on AIX.

This publication also includes a glossary and an index.

Conventions Used in This Publication

This publication uses conventions for the following:

- Highlighting
- Infoprint keyword notation
- Special characters in commands

Highlighting

This publication uses four different types of highlighting:

Bold In this publication, bold highlighting identifies commands, attributes, files, directories, and other items whose names the system predefines, such as **pdpr** and **/usr/lpp/psf**.

Italic When used in running text, italic highlighting identifies a variable item whose actual name or value you supply, such as *locale* or *FileName*. Italics also identify publication titles.

Bold Italic

Combined bold and italic highlighting identifies a specific keyword name that you enter exactly as shown and a variable value that you supply with the attribute. For example: "**copy-count=number**"

Monospace

When used in command examples, information in a monospaced font identifies the exact wording of the command. Titles of windows in graphical user interfaces also appear in a monospaced font.

Infoprint Keyword Notation

Keyword syntax notation uses symbols to show specific conditions. Do not enter the following symbols, unless specifically instructed to do so, when actually entering an Infoprint keyword:

Bar |

Braces

{ }

Note: There are some situations in which you will actually type the brace characters. See “Special Characters That Are Included in Commands” on page xxvii.

Brackets

[]

Underlining

Ellipsis

...

These symbols have the following meanings when used in the publications and in the online information:

- A vertical bar, | , between values means that you can enter only one of the values with the keyword or flag. For example:

job-hold={true | false}

means that when you set the **job-hold** attribute, you can specify either **true** or **false**, but not both.

- Braces, { } , around values identify required items that you must supply with the command. For example:

job-hold={true | false}

means that you must enter either **true** or **false**.

- Brackets, [] , around values indicate that they are optional. For example:

resource-context=directory[:directory...]

means that you do not have to enter more than one directory, but that you can have two or more directories, each separated by a colon, : .

- An ellipsis, ... , means that you can supply more than one occurrence of a keyword or value with the command. For example:

resource-context=directory[:directory...]

means that you can enter more than one directory name.

- Underlined text identifies the default fixed value that Infoprint uses if you do not specify a value. For example:

default-printer-resolution={240 | 300 | 480 | 600}

means that **240** is the default value.

Special Characters That Are Included in Commands

When colons, dashes, the equal sign, double quotation marks, single quotation marks, and braces are shown in command syntax notation, you must include them when you issue the command in most cases. These special characters have the following meanings:

- A colon, `:`, separates related values. For example:

```
pdpr -f file1 -x "page-select=3:6" file2
```

means that only pages 3 through 6 of `file2` are to print.

- A dash, `-`, always precedes a flag, for example, `-x`.
- The equals sign, `=`, separates attribute and value pairs. For example:

```
pdmod -x "sides=2" DivSpool12:1011230045
```

means that **2** is the value assigned to the **sides** attribute.

- Double quotation marks, `"`, surround multiple attribute and value pairs, such as:
`-x "sides=2 print-quality=draft"`

For consistency, this publication also shows double quotation marks around single attribute and value pairs in all command examples, although they are not required. For example:

```
-x "document-format=ascii"
```

- Double quotation marks, `"`, surround text strings that contain spaces, such as:
`-m "Down for maintenance"`
- Single quotation marks, `'`, surround a text string that contains spaces inside another string that is enclosed in double quotation marks. An example is:
`-x "sides=2 job-print-after='08:00:00 10/09/98'"`
- Braces, `{ }`, surround a value in a notification profile. An example is:
`-x "notification-profile={delivery-method=electronic-mail}"`

Global Character Used in Examples and Shell Information

Examples using the asterisk (`*`) as a global character, and other examples that are shown within this Infoprint publication relate to the Korn shell. Depending on the shell you are using, the examples shown may or may not work. The examples may also show control characters that other shells do not require. Adjust the examples as necessary for the shell you are using.

Examples of Commands and Attributes

This publication shows examples of commands in a format designed for ease of reading. When entering the command, allow the command to wrap characters from one line to the next.

Many examples in this publication use spacing of attributes and values for ease of reading and formatting considerations. When entering the attributes and their values on the command line or in attributes files, use the correct syntax.

Part 1. Getting Started with Infoprint

Chapter 1. Infoprint Configuration and Management Overview	3
Optimizing Your Print Resources	3
What Is the Infoprint Server?	4
Infoprint Server Configurations	4
About Configuring and Managing the Objects Infoprint Servers Contain	5
What Are Infoprint Logical Destinations?	5
What Are Infoprint Queues?	5
What Are Infoprint Actual Destinations?	5
What Are Infoprint Media?	6
What Are Infoprint Auxiliary-Sheet and Resource-Context Objects?	6
What Are Infoprint Default Documents and Default Jobs?	6
Infoprint Destination Configuration Models	6
About the Desktop Destination Configuration Model	7
About the Pool Destination Configuration Model	7
About the Funnel Destination Configuration Model	8
About the Hourglass Destination Configuration Model	8
Recommended Distributed Configuration Model	9
The Configuration and Management Interfaces Provided with Infoprint	10
Chapter 2. Using the Infoprint AIX Client	11
Installing the Infoprint AIX Client	11
Commands You Can Use from the Infoprint AIX Client	12
Examples Using the Infoprint AIX Client	14
Filtering Destinations	14
Querying Destination Attributes	14
Submitting a Print Job	14
Submitting a Fax Job	14
Querying Jobs	15
Modifying Job Attributes	15
Modifying Destination Attributes	15
Shutting Down an Actual Destination	15
Chapter 3. Using the Infoprint SMIT Administrator's Interface	17
Starting the Administrative Interface	17
Accessing the Online Help for the Administrative Interface	18
Tasks You Can Perform Using the Infoprint SMIT Administrator's Interface	18
Server Tasks	18
Migration Tools and Tasks	18
Troubleshooting Tasks	19
Configuration Tasks	19
Submitting Jobs Using the Infoprint SMIT Administrator's Interface	19
Preparing to Submit Jobs	20
Submitting Jobs	20
Network Interface Tasks	21
Namespace Tasks	21
Security Tasks	21
DCE Tasks	21
Other Infoprint Tasks	21
Chapter 4. Using the Infoprint Manager Administration GUI	23
Tasks You Can Do with the Infoprint Manager Administration GUI	23
Three Views of the Infoprint Manager Administration GUI	24
Starting the Infoprint Manager Administration GUI	24

Starting the Infoprint Manager Administration GUI from the Windows Desktop	24
Starting the Infoprint Manager Administration GUI from the AIX Desktop in a Basic Environment	27
Starting the Infoprint Manager Administration GUI from the AIX Desktop in an Advanced Environment	27
Starting the Infoprint Manager Administration GUI from the AIX Desktop in a Distributed Environment	28
Starting the Infoprint Manager Administration GUI from the AIX Command Line	28
Chapter 5. Using the Infoprint VSM Administrator's GUI	29
The Basic Infoprint VSM Administrator's GUI and the Advanced Infoprint VSM Administrator's GUI	29
Prerequisites for Using the Infoprint VSM Administrator's GUI	31
Starting and Stopping the Infoprint VSM Administrator's GUI	31
Starting the Basic Infoprint VSM Administrator's GUI in a Basic Environment	32
Starting the Basic Infoprint VSM Administrator's GUI in an Advanced Environment	32
Starting the Advanced Infoprint VSM Administrator's GUI	32
Understanding the Infoprint VSM Administrator's GUI Windows	33
The Basic Infoprint VSM Administrator's GUI Application Windows	33
The Advanced Infoprint VSM Administrator's GUI Application Windows	34
The Format and Icons Used in Infoprint VSM Administrator's GUI Application Windows	35
The Template Area	36
The Actions Area	36
The Work Area	37
The Information Area.	37
Dialog Windows	37
Message Windows	38
Completing Tasks from the Infoprint VSM Administrator's GUI.	39
Dragging and Dropping Actions onto Objects	39
Dragging and Dropping Objects onto Objects.	40
Dragging and Dropping a Template onto a Work Area	41
Performing the Same Task on Multiple Objects at the Same Time	42
Other Methods of Performing Tasks	43
Using Online Help.	43
The Information Area.	44
The Help Button	44
Finding Information in the Online Help Volumes	45
Example of Using Help Volumes to Locate Information	46
Using the Help Index.	46
The Help (?) Action	47
Task Help	47
Monitoring Infoprint Using the Infoprint VSM Administrator's GUI	49
Presentation of Events	49
Changes to Icon Appearance	50
Entries in an Event Log.	50
Controlling Icon Appearance	51
The Manage and Unmanage Actions	51
The Unmanaged Symbol	51
The Problem Child Symbol	51
System Performance and Response Time	52
Monitoring Selected Servers	52
Using the Event Log Effectively	52
Closing Job Windows and Wells	52

Chapter 1. Infoprint Configuration and Management Overview

IBM Infoprint Control (Infoprint), which is a part of IBM Infoprint Manager for AIX, is a highly flexible print management system providing you with many choices on how to expand and manage your print environment. Whether your print environment is simple with a few high-speed printer devices located together or whether you support thousands of jobs printing on a wide array of printing hardware running at different locations, Infoprint lets you make the most of your system.

This chapter briefly introduces Infoprint and provides you with information on design considerations that you can use to set up and manage the Infoprint configuration that best suits your needs. Use this information after you have completed the installation of your basic Infoprint system, as described on the IBM Infoprint Manager for AIX web site that you can access from <http://www.ibm.com/printers>.

Optimizing Your Print Resources

Your print resources are the applications that generate your jobs, your printer devices, and the Infoprint objects that control the jobs as they process and print. Your basic Infoprint configuration, generated during installation, includes one Infoprint server, a default logical destination, a queue, and an actual destination (physical printer). Before adding more Infoprint objects, consider how Infoprint can help you:

- Manage your printer devices and distribute your printing workload:
Many print environments have a significant investment in printer devices and a significant printing workload. Infoprint gives you the ability to centrally manage all of your printer hardware devices and set up a configuration that lets you route jobs with common requirements to a particular printer or set of printers supporting those types of jobs. This allows you to prevent situations where some printers are idle while other printers have a backlog of jobs waiting to print at certain times of the day. By optimizing the use of each printer, you can distribute your print demands among all of your available printers.
- Output jobs to fax or electronic mail:
Instead of printing a hard copy of a job, you may want to transmit it to a fax machine or an electronic mailbox. Infoprint allows you to route jobs to fax and electronic mail in the same way that you would submit them to print.
- Balance the use of AIX systems:
By balancing the printing workload, you can also optimize the use of your AIX systems that support printing. These systems can use a significant amount of their resources to accept, schedule, and process jobs, and to manage the printers they control. System usage includes processing time, memory, and fixed disk capacity. If you distribute your jobs to several Infoprint servers running on several AIX systems, you will distribute the printing demands of your organization more evenly among those systems.
- Control jobs and documents:
Infoprint provides you with flexibility in specifying defaults for jobs and documents. You may want to use different job or document defaults for specific output devices or for specific types of jobs. When you configure your system, you should consider when and how you plan to use defaults and how to use them most effectively. Effective use of defaults can influence the other configuration decisions you make.
- See significant events when they happen:

Infoprint provides asynchronous event notification that informs job submitters, operators, and administrators of conditions requiring specific actions. For example, Infoprint can issue notification when queues have a backlog of jobs and can notify operators when the printers they are responsible for are out of paper. Your job submitters can receive notification if Infoprint cannot schedule their jobs at the requested actual destination. The types of events for which Infoprint can provide notification are highly configurable; you can ensure that Infoprint notifies the appropriate people when significant events occur. Event messages also provide you with valuable information that can alert you to a problem with the printing system and help you isolate the cause of the problem.

Continue with the following section that describes the different Infoprint objects and basic configuration considerations for each.

What Is the Infoprint Server?

The Infoprint server contains all of the other Infoprint objects that you can create, customize, and monitor. This includes logical destinations, queues, actual destinations, media, and any defaults for job and document characteristics.

The Infoprint server can also contain auxiliary sheets and resource-context objects. You can use auxiliary sheets to separate jobs and to print job identification information. Resource-context objects point to the storage locations of the Advanced Function Presentation (AFP) resources, such as fonts and overlays, used with certain jobs.

The number of Infoprint servers you need depends on several factors, such as the speed of the AIX system, the amount of memory and fixed disk space on the system, and the speed of the printer devices it supports. Based on job throughput, add more servers as necessary.

Server configuration and management tasks are minimal. Most of your tasks will involve creating, configuring, and managing objects within the server.

Notes:

1. When you install Infoprint, the first AIX system is configured with a minimum Infoprint configuration consisting of a server, logical destination, queue, and actual destination (in this case, a physical printer).
2. If you migrated an existing printing system to Infoprint, your initial configuration depends on the results of the migration.

Infoprint Server Configurations

When you first install Infoprint, you select either a basic or advanced configuration for your server.

- A *basic* Infoprint server is configured to support:
 - Print on Demand (commercial) printing
 - Assignment of jobs to actual destinations when they are submitted (*early binding*). Early binding is like getting in a checkout line at the supermarket. From the moment that you get in line, you are “bound” to a single cash register. Your line may move slowly, or stop while the cashier changes the cash register tape, but you cannot pay at a different cash register unless you get out of line and into another line.
 - PostScript, TIFF, and variable data jobs
 - Jobs submitted from Infoprint Submit, Infoprint Scan, or Infoprint Library

On a basic Infoprint server, the Common Desktop Environment (CDE) is configured especially for Infoprint.

- An *advanced* Infoprint server is configured to support:
 - Data center (production) or distributed mission printing.
 - Printer pooling for workload balancing (*late binding*). Late binding is like getting a table at a crowded restaurant. You don't know which table you will sit at until one becomes available, although you may have requirements that narrow the selection. For example, if there are six people in your party, you know that you will not sit at a table for two.
 - Jobs submitted from the command line, from workstation applications through Infoprint Select, or from other application programs.

About Configuring and Managing the Objects Infoprint Servers Contain

Read the following to learn more about server objects and their configuration and management.

What Are Infoprint Logical Destinations?

The Infoprint logical destination is the object in your Infoprint system to which job submitters and applications submit jobs. You may want to add more logical destinations to support specific types of jobs and specific groups of job submitters. Different groups of job submitters can have different default logical destinations. When you create an additional logical destination, you specify a name for the logical destination and associate it with a specific queue. The logical destination and the queue must reside in the Infoprint server.

The most common type of logical destination is a *logical printer*. Users submit print jobs to logical printers.

What Are Infoprint Queues?

An Infoprint queue receives jobs from a logical destination. The queue holds each job until an Infoprint actual destination associated with the queue that supports all of the job requirements is available to process the job. Queues also contain jobs that specify retention periods; retained jobs have either printed or were cancelled and remain in the system for specified period. One or more logical destinations send jobs to the queue and the queue, in turn, sends jobs to one or more actual destinations. The actual destination to which a queue sends jobs does not have to be in the server that contains the queue. The actual destination can be running in an Infoprint server on a different AIX system.

What Are Infoprint Actual Destinations?

An Infoprint actual destination represents an output device such as a printer, fax machine, or electronic mailing system. You create one actual destination for each output device that you use with Infoprint. You configure an actual destination so that its attributes represent the features and capabilities of the output device, such as two-sided printing for a printer. You also configure the actual destination to control how and the order in which it processes jobs, such as by job size or by when the queue received the job.

If you do not specify values for all of the attributes when you create an actual destination, Infoprint provides default values for many of them. You can make modifications, as required, at a later time.

The most common type of actual destination is a *physical printer*. Physical printers represent printer devices. *Fax destinations* and *e-mail destinations* represent fax devices and electronic mailing systems.

What Are Infoprint Media?

A medium represents the physical material, for example, paper, envelopes, transparencies, or multi-part forms, on which a job is printed. You can configure a medium to describe its dimensions, color, purpose, or any other useful information.

What Are Infoprint Auxiliary-Sheet and Resource-Context Objects?

An auxiliary sheet is a sheet of paper that prints at the beginning, prints at the end of a job, or separates different parts of a job. The auxiliary sheet may have information printed on it or it may be blank. Infoprint provides five default types of auxiliary sheets; you can create more as required. You can also link user-exit programs, either those supplied with Infoprint or customized programs that you create, to control the information printed on the auxiliary sheet.

Infoprint provides you with the ability to manage AFP resources (fonts, overlays, form definitions, page definitions, and page segments) at the printer device. You can store the resources in a centrally-available location and then use Infoprint resource-context objects to identify the location. After you have configured the resource-context objects, Infoprint searches for the AFP resources required by a job and then sends the resource with the job for processing.

What Are Infoprint Default Documents and Default Jobs?

A job is a unit of work you send to Infoprint for processing and printing or transmission by fax or electronic mail. A job can consist of a single file, or many files. In Infoprint terminology, each file within a job is called a document. Both a job and the document or documents it contains have attributes that define job and document requirements.

Job validation is the process of ensuring that there is an actual destination capable of processing the requirements of the job. The values of job and document attributes determine the requirements, such as whether two-sided printing is required and the type of media on which the job must print. Job submitters and applications can specify the attributes with the job, or you can streamline the process. You may want to create default job and document objects and associate them with Infoprint logical destinations so that jobs automatically have certain default values applied. This saves time for the job submitter and ensures that physical printers are available or are made available to process jobs correctly.

Infoprint Destination Configuration Models

Destination configuration models show the relationships among logical destinations, job- and document-attribute defaults, queues, and actual destinations. Your basic Infoprint destination configuration, the one created during installation, has a one-to-one relationship between a logical destination and an actual destination, and provides minimal job- and document-attribute default setting. As you customize your Infoprint environment to support your printing needs, you may want to consider a more advanced destination configuration model.

For any of the configuration models, while the logical destination and the queue to which it sends jobs must reside in the same Infoprint server, the actual destination can be running in a different Infoprint server running on a different AIX system.

About the Desktop Destination Configuration Model

The desktop destination configuration model, as shown in Figure 1, has a one-to-one relationship between a logical destination and an actual destination. The desktop model represents the way you typically manage and use a workstation printer. This model should be familiar to you if you have an existing printing system to which you are adding Infoprint. The capabilities of the actual destination directly control the types of jobs that your users can print, fax, or transmit by electronic mail with this destination configuration.

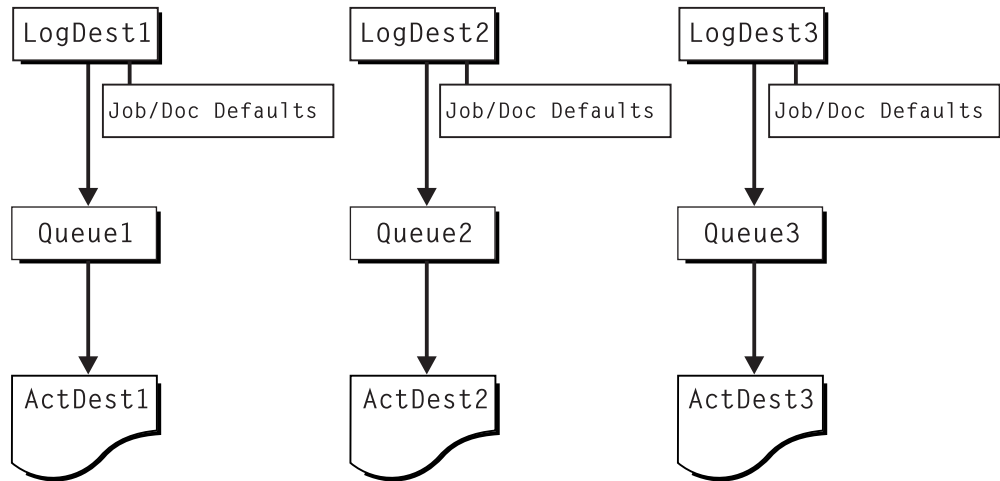

Figure 1. Desktop Destination Configuration Model

About the Pool Destination Configuration Model

The pool destination configuration model, as shown in Figure 2, has a one-to-many relationship between a logical destination and two or more actual destinations.

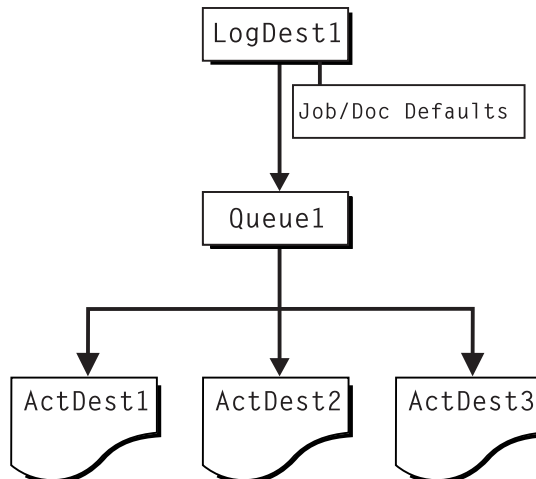

Figure 2. Pool Destination Configuration Model

This model is very effective when you have output devices that you want to group together based on things such as location, capability, speed, and capacity. You may also want to group them based on who uses them or who manages the output they generate. For example, all jobs sent to a specific group of printers come from the

department that generates monthly statements for your customers. The jobs use the same set of job- and document-attribute defaults, including the form on which they print and the overlay they require. The printer operators responsible for the printers direct all of the output to a mail room for distribution. The pool model is also very beneficial in workload balancing.

About the Funnel Destination Configuration Model

The funnel destination configuration model has a many-to-one relationship between two or more logical destinations and one actual destination. Figure 3 shows the funnel configuration.

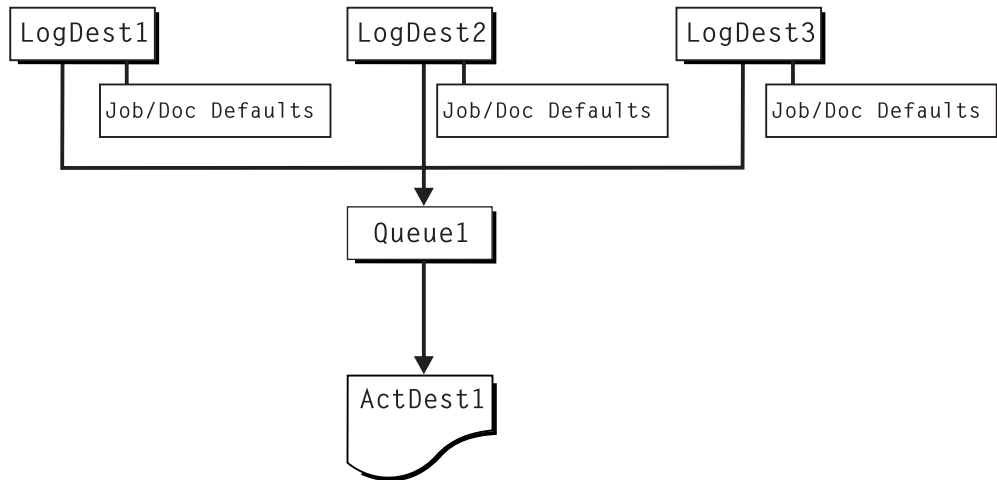

Figure 3. Funnel Destination Configuration Model

This is a flexible configuration model that provides you with the ability to more closely control setting job and document defaults for jobs. For example, you may configure one logical destination to provide job and document defaults for PostScript jobs and another logical destination to support jobs using AFP resources.

About the Hourglass Destination Configuration Model

The hourglass destination configuration model, shown in Figure 4 on page 9, has a many-to-many relationship between logical destinations and actual destinations. The hourglass model provides both the workload balancing benefit of the pool model and the flexible job- and document-defaulting benefits provided by the funnel model. The hourglass model is the most flexible of the destination configuration models.

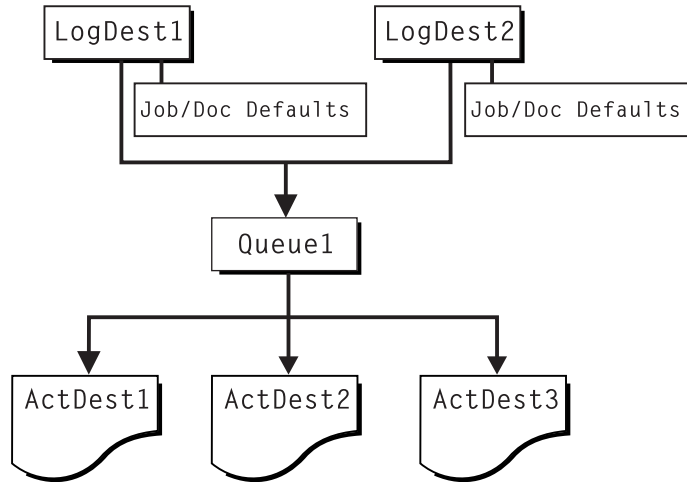

Figure 4. Hourglass Destination Configuration Model

Recommended Distributed Configuration Model

To manage your print environment efficiently in a distributed environment (as shown in Figure 5 on page 10), we recommend organizing your destinations using the hourglass configuration model and using multiple queues and default jobs to control the work flow through your Infoprint Manager AIX servers. Define queues based upon operators, rather than based upon the number of devices defined in your installation. Whether your installation has one operator for every ten printers at your site, or an operator managing all the printers on a particular floor, grouping printers by queue makes management of all printers and print jobs much easier because one person can monitor a single queue.

Having one person monitor a single queue is highly efficient. An operator can use the **Infoprint Manager Administration GUI** to view a particular queue. Because Infoprint Manager uses queue authorization to manage the security settings on print jobs, an operator has a much easier job overseeing this support without having to switch from one queue to another. You can create default jobs and associate them with different logical destinations to ensure that the queue schedules these jobs on the correct actual destinations. For example, the initial-value-job associated with LogDest1 can default **actual-destination-requested** to ActDest1, so that jobs submitted to LogDest1 are scheduled to ActDest1. Since **actual-destination-requested** is a multiple-valued attribute, you can also specify more than one actual destination on the initial value job's **actual-destination-requested** attribute and let other job and document attributes (such as **document-format**) determine which actual destination is selected.

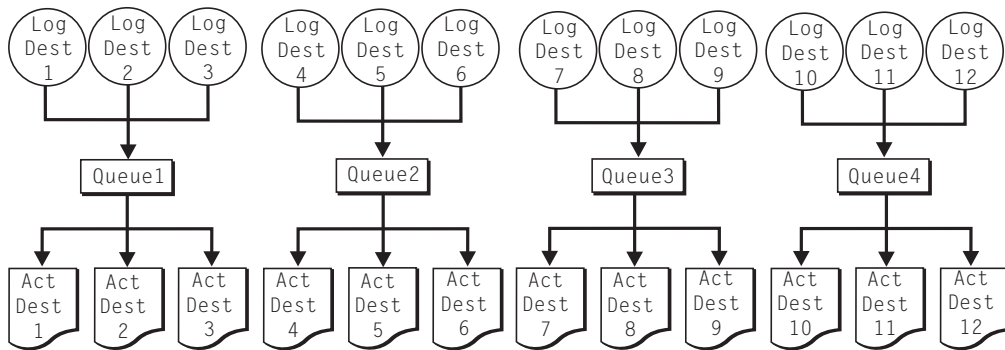

Figure 5. Distributed Configuration Model. With this model, you can have different actual destinations associated with different logical destinations through the job and document defaults you specify.

The Configuration and Management Interfaces Provided with Infoprint

You perform most of your Infoprint configuration and management tasks through one of the Infoprint administrators interfaces: the Infoprint Manager Administration GUI, the Infoprint Visual Systems Management (VSM) graphical user interface (GUI) or the Infoprint System Management Interface Tool (SMIT) administrator's interface. You perform very few tasks from the command line, so that you do not have to learn complex syntax or enter lengthy command strings.

All the interfaces provide online help, so that you do not have to search hardcopy publications to access procedural information. You can quickly access the help and information you need at the time that you need it. If you are not familiar with the interfaces, this publication contains information on their use.

Chapter 2. Using the Infoprint AIX Client

When you install the Infoprint server, you also install an Infoprint client on the same AIX system. You can install additional clients on other AIX systems.

The Infoprint AIX client allows you to enter Infoprint commands on the AIX command line. It also allows you to enter **lp**, **lpr**, and **qprt** commands. It has no graphical user interface.

Note: Consult the Installation Procedures on the IBM Infoprint Manager for AIX sitelet at <http://www.ibm.com/printers> for the latest information on installing the Infoprint AIX Client.

Installing the Infoprint AIX Client

Attention: The Infoprint AIX client and the Infoprint server are available in the following languages:

- English
- French
- German
- Italian
- Japanese
- Spanish

You must install the Infoprint server either in the same language as the Infoprint AIX client or in English.

To install the Infoprint AIX client on an AIX system where you have not installed the Infoprint server, follow these steps:

1. Log onto AIX as **root**.
2. Insert the gold IBM Infoprint Manager for AIX Server 1 CD-ROM into the drive.
3. If this is the first time you have run the Infoprint Installer on this AIX system, create the **/cdrom** file system.
 - a. Start the System Management Interface Tool (SMIT).
 - To start the AIXwindows version of SMIT, enter the following command:
`smit cdrfs`
 - To start the ASCII version of SMIT, enter the following command:
`smitty cdrfs`

The CDROM File Systems panel is displayed.

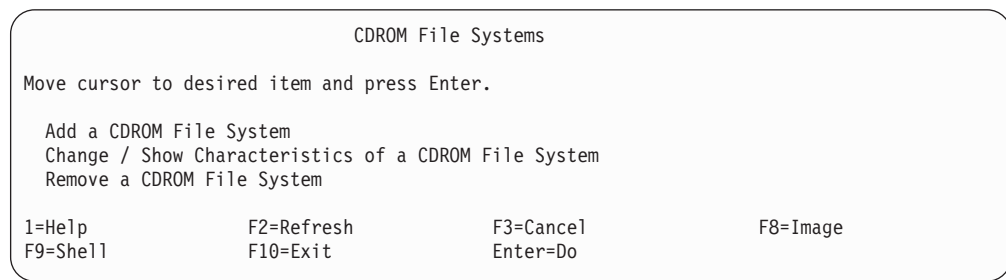

Figure 6. SMIT CDROM File Systems Panel

b. Select **Add a CDROM File System**.

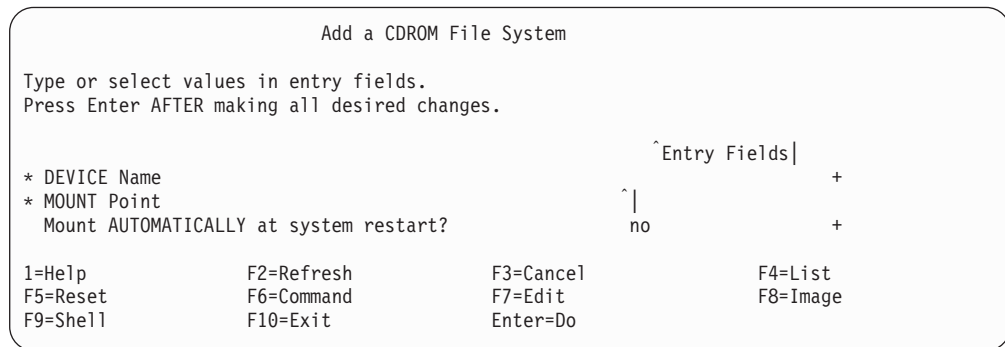

Figure 7. SMIT Add a CDROM File System Panel

- c. In the **DEVICE name** field, enter the identifier of your CD-ROM drive.
- d. In the **MOUNT POINT** field, enter **/cdrom**.
- e. Select **OK** (AIXwindows version) or press **Enter** (ASCII version).
- f. Select **Cancel** (AIXwindows version) or press **F10** (ASCII version) to exit from SMIT.

4. To mount the CD-ROM, enter:

```
mount /cdrom
```

5. Enter the following command to install the AIX client:

- To use the Infoprint Installer GUI, enter:

```
/cdrom/setup -c
```

6. If your console does not support graphics, you can use the Infoprint Installer without invoking the GUI. Enter:

```
/cdrom/setup -C -l locale -n ServerName  
-p PortNumber -P DestinationName
```

where:

locale is the locale of the AIX client. The default is **en_US** (U. S. English).

ServerName

is the name of the host where the Infoprint server you want to communicate with (**PDHOST**) is running.

PortNumber

is the number of the port for the Infoprint server, usually 6874 (**PD_SOCKET**).

DestinationName

is the default logical destination to which the AIX client submits jobs. The **-P DestinationName** flag is optional.

Commands You Can Use from the Infoprint AIX Client

On any AIX system, the Infoprint AIX client allows authorized users to use the following Infoprint commands:

- pdls** Lists selected attribute values for a job, destination, or other Infoprint object (normally all users have authority to use this command)
- pdpr** Submits a job to a logical destination (normally all users have authority to use this command)
- pdq** Queries the status of selected jobs, of all jobs submitted to a logical

destination, or of all jobs assigned to an actual destination (normally all users have authority to use this command)

pdaccount

Collects summary accounting information for a specified time period in a comma delimited format about actual destinations on one or more servers. This information can be filed and imported into a spread sheet to calculate the cost of consumables, the usage rate of printers, the cost for each user, and so forth.

pdcreate

Creates logical destinations, queues, actual destinations, default jobs, default documents, media, auxiliary sheets, and resource contexts

pdclean

Removes all jobs from a server, logical destination, queue, or actual destination

pddelete

Deletes servers, logical destinations, queues, actual destinations, default jobs, default documents, media, auxiliary sheets, resource contexts, and jobs

pddisable

Prevents destinations from accepting jobs and logs from logging

pdenable

Enables destinations to accept jobs and logs to log

pdmod

Modifies the attributes of submitted jobs or of the documents in them

pdpause

Pauses a job, actual destination, queue, or all the queues and actual destinations in a server

pdpromote

Advances a job to the head of the queue

pdreorder

Reassigns a job to an actual destination or to the unassigned jobs area in the same server or in another server, and allows you to schedule it immediately before or after another job

pdresubmit

Resubmits a job, all the jobs submitted to a logical destination, or all the jobs in a queue to another logical destination

pdresume

Enables paused objects to resume operation

pdrm Deletes jobs

pdset Sets or changes the values of attributes describing Infoprint objects

pdshutdown

Stops servers or actual destinations

pdspace

Backspaces or forward spaces a PSF physical printer

Notes:

1. For more information about Infoprint commands and attributes, refer to *Infoprint Manager: Reference* or to the man pages. Command man pages have the same name as the command. For a list of attribute man pages, enter:

```
man pd_att
```
2. See “Chapter 21. Controlling Access to Infoprint” on page 255 for information about security.

Examples Using the Infoprint AIX Client

The *Infoprint Manager: Reference* and the command man pages show several examples of each command that you can issue from the Infoprint AIX client. This section contains examples using the commands to perform some common tasks.

Filtering Destinations

To find a destination near you that can print two-sided PostScript jobs, enter:

```
pdls -c destination -f "destination-realization==actual
document-format-supported==postscript sides-supported==2"
-r "destination-location" \*:
```

The **-f** flag specifies that you want to list only actual destinations that support PostScript format and two-sided printing. The **-r** flag specifies that you want to know where the actual destinations are. The asterisk means that you want to check every server. The blank after the colon means that you want to check every destination in every server. The backslash prevents the shell from interpreting the asterisk as a special character.

Infoprint returns information similar to the following:

```
caxton: destination-location = 3rd floor E
elzevir: destination-location =
morris: destination-location = 1st floor W
```

You decide to print your job on *morris*. To determine a logical destination that routes jobs to *morris*, enter:

```
pdls -c destination -f "destination-associated-destinations==morris" \*:
```

Querying Destination Attributes

To determine whether *morris* is ready to receive jobs, enter:

```
pdls -c destination -r "destination-state" morris
```

Submitting a Print Job

To submit the file *myjob* to the logical destination *london*, requesting two-sided printing on the actual destination *morris*, enter:

```
pdpr -d london -x "destination-name-requested=morris sides=2" myjob
```

Submitting a Fax Job

To submit the cover sheet *faxcover* and the file *Memo1* to the logical destination *faxout* for transmission to fax number 1-709-123-4567, enter:

```
pdpr -d faxout -x "fax-number=17091234567 document-type=cover-sheet"
-f faxcover -x "document-type=printable" Memo1
```

Querying Jobs

To query all the jobs that you submitted to logical destination london, enter:

```
pdq -d london
```

Infoprint returns information similar to the following:

Job ID	Name	State	Intervening Jobs	Destination Requested	Destination Assigned
13	Serv1:1104221000 report	printing	0	london	caxton
14	Serv1:1104221023 myjob	pending	8	london	morris

Modifying Job Attributes

After submitting myjob, you decide that you want to print two copies and that you want to retain it for one hour after it prints. When you queried your jobs submitted to london, you saw that the local job ID is 14 and that the job is still pending, so it can still be modified. Enter:

```
pdmod -n 2 -x "job-retention-period=1:00" 14
```

Modifying Destination Attributes

You want to restrict the actual destination Printer3 so that it does not accept very large jobs. To do this:

1. Before you can modify the attributes of a destination, you must disable it. Enter:

```
pddisable Printer3
```

2. To specify a new maximum job size, enter:

```
pdset -c destination -x "job-size-range-ready=0:5000000" Printer3
```

3. To reenable the actual destination, enter:

```
pdenable Printer3
```

Shutting Down an Actual Destination

The printer device represented by the actual destination caxton is out of order. To shut down caxton until the printer device can be repaired and to associate a message with caxton, enter:

```
pdshutdown -c destination -m "Service called Tuesday at 3PM" caxton
```

Chapter 3. Using the Infoprint SMIT Administrator's Interface

You use the Infoprint SMIT administrator's interface to:

- Start and stop Infoprint servers
- Access migration tools
- Perform troubleshooting procedures
- Access the Infoprint SMIT operator's GUI (see "Appendix. Using the Infoprint SMIT Operator's GUI" on page 323)
- Perform miscellaneous configuration tasks
- Submit jobs using attributes files
- Manage network interfaces
- Manage Infoprint name spaces
- Control access to Infoprint objects
- Manage the Distributed Computing Environment (DCE)
- Use the Infoprint utilities

Use the information in this section as a reference for accessing specific panels within the interface. Use the online help provided with the interface for instructions and information on performing specific tasks.

Starting the Administrative Interface

You have two basic methods of accessing the Infoprint SMIT administrator's interface:

- You can access the main menu of the Infoprint SMIT administrator's interface from the main AIX SMIT menu:
 1. Enter one of the following commands at the AIX command prompt. The first command starts SMIT in the AIXwindows mode. The second command starts SMIT in the ASCII mode:

```
smit
smitty
```
 2. Select **Infoprint Printing System**.
- Enter one of the following fastpath commands at the AIX command prompt to bypass the main AIX SMIT panel and go directly to the main panel for a group of Infoprint tasks:

smit ipr smitty ipr	Main menu for the Infoprint SMIT administrator's interface
smit iprstrstp smitty iprstrstp	Menu for starting and stopping servers
smit iprmig smitty iprmig	Menu for Infoprint migration tools
smit iprtroub smitty iprtroub	Menu for Infoprint troubleshooting tasks
smit ppo_tasks smitty ppo_tasks	Menu for the Infoprint SMIT operator's GUI
smit pd_psf_main smitty pd_psf_main	Menu for Infoprint configuration tasks

smit iprudce_interfaces smitty iprudce_interfaces	Menu for Infoprint network interface tasks
smit iprudce_ns smitty iprudce_ns	Menu for Infoprint namespace tasks
smit iprudce_security smitty iprudce_security	Menu for Infoprint DCE security tasks
smit iprufst_security smitty iprufst_security	Menu for Infoprint Non DCE security tasks
smit dce smitty dce	Menu for Infoprint Distributed Computing Environment (DCE) tasks
smit ipru_main smitty ipru_main	Menu for Infoprint utilities

Accessing the Online Help for the Administrative Interface

The online help for the Infoprint SMIT administrator's interface provides descriptions of panel controls, such as buttons, entry fields, and lists. You can access the help information using standard AIX SMIT help actions. If you are not familiar with using SMIT help, you can use the **Help** pull-down menu at the upper right corner of any AIXwindows SMIT panel. If you are using SMIT in the ASCII mode, access the main AIX System Management panel. Highlight the panel title and press **F1** to access help on using SMIT.

Tasks You Can Perform Using the Infoprint SMIT Administrator's Interface

The following is a brief description of the tasks you can perform using the Infoprint SMIT administrator's interface. Use the online help for more detailed information.

Server Tasks

The Infoprint SMIT administrator's interface menu selections for servers allow you to start a new Infoprint server, start an existing Infoprint server, or stop a server. When stopping a server, you can specify how Infoprint shuts down the server with regard to the jobs contained in the queues or being processed by the actual destinations in the server.

Migration Tools and Tasks

The Infoprint SMIT administrator's interface menu selections for migration tools allow you to:

- Create a minimum Infoprint configuration.
This task creates a logical destination (logical printer), queue, and actual destination (physical printer) in either an existing Infoprint server or a new Infoprint server. During installation, Infoprint creates a minimum configuration on the first AIX system on which you install the product code. For additional AIX systems, Infoprint does not create a minimum configuration.
- Migrate an existing AIX virtual printer.
This task converts an existing AIX virtual printer into an Infoprint actual destination with the same characteristics as the virtual printer. Both the virtual printer you are converting and the actual destination you are creating must reside on the same AIX system.

Troubleshooting Tasks

The Infoprint SMIT administrator's interface menu selections for troubleshooting allow you to:

- View a Server Error Log

This task opens a **vi** editor session containing the error log for the server that you specify. Server error logs contain messages about both successful and unsuccessful operations performed by the server and the objects the server contains. You can open an error log when you receive a notification message that instructs you to do so in order to learn more information about a particular problem.

- Access a Server Debug Log

This task should only be performed at the direction of an IBM Printing Systems service representative.

Configuration Tasks

The Infoprint SMIT administrator's interface menu selections for configuration allow you to:

- Load a driver on the S/370 Channel Emulator/A Adapter.

This task is for channel-attached printers that you install and intend to use with Infoprint. Channel-Attached printers connect to the RS/6000 through a S/370 Channel Emulator/A adapter. Infoprint supplies a printer driver program that you must load on the adapter.

- Customize the Input Manager.

This task is for customers who have migrated to Infoprint from IBM Print Services Facility for AIX. It allows you to set up configuration information for the Input Manager.

- Interrupt the current job on an input device.

This task allows you to interrupt a job that you have submitted from tape input so that you can use the tape drive for other purposes.

- Clean up cancelled jobs and leftover files.

You perform this task when instructed to do so by your IBM Printing Systems service representative.

- Set error log and trace log options.

This task allows you to set up options for the size and types of information recorded in logs for Infoprint actual destinations.

Submitting Jobs Using the Infoprint SMIT Administrator's Interface

Using the Infoprint SMIT administrator's interface to submit jobs is only for those users that have migrated to Infoprint from an IBM Print Services Facility for AIX (PSF for AIX) system and have been using PSF job shell scripts; this includes printing from tape. During the migration, those job shell scripts were converted to Infoprint command scripts and attributes files and given extensions of **.ksh** and **.X**. The PSF parameter files called by the PSF shell scripts, if any, were also converted to Infoprint attributes files and given extensions of **.X**.

See the man page **jsmigr** for more information about the naming convention of migrated shell scripts and where the files are stored by default.

Preparing to Submit Jobs

Infoprint looks for the migrated files in directories `/var/psf/js`, `$HOME/js` and your current directory. If you have them stored in a directory other than any of these, make that directory your current directory before entering the SMIT command.

Notes:

1. Infoprint automatically provides attributes files for each data format. They are located in directory `/var/psf/js` and have the prefix of **template_**.
2. Refer to *Infoprint Manager: Reference* for a list of the PSF for AIX job script keywords and the Infoprint document and job attributes, or flags and arguments of the **pdpr** command, to which Infoprint migrates them.

Submitting Jobs

Use the **smit ipr** or the **smitty ipr** fastpath commands to go directly to the Infoprint Production Printing System menu.

1. Enter one of the following commands at the AIX command line prompt:

```
smit ipr
smitty ipr
```

The Infoprint Production Printing System menu displays.

2. Select Submit an Infoprint Print Job.
3. The Submit an Infoprint Print Job window displays with an entry of Initializing a Job Submission Screen for a few seconds.
4. The Single Select List window displays.

All of the available attributes files are listed. For example:

```
# /   =current directory
# //  =/net/home/jones/js
# /// =/var/psf/js
/    template_PCL.js.X
//   template_MODCAP.js.X
```

Notes:

- a. The first three lines are for information to identify which directory the listed attributes files are located. For example, `/template_PCL.js.X` is in the current directory and `//template_MODCAP.js.X` is in the `/net/home/jones/js` directory.
 - b. If you do not have any `.X` files in your `$HOME/js` directory, the second line displays as follows:

```
# //  =//js
```
5. Select the attributes file you want.

The Single Select List window disappears and the Submit an Infoprint Job window displays again with a series of fields you can use to enter information about the job. Use the online help information to determine if you want to enter or change information in the fields. Some of the fields are read-only, some you can enter data into, and others you can only make a selection from the list.

Note: The fields, options, and help information available are dependent on the data-stream type that is identified in the attributes file.

6. Select **OK** to submit the job.
The command and output areas display. The running man in the upper right corner indicates the job is in process. When the running man stops and holds his arms up, the job is submitted.
7. Select the **Done** button.
The Submit an Infoprint Job window still displays.

8. Select **Cancel** to return to the System Management Interface Tool window.

Network Interface Tasks

The Infoprint SMIT administrator's interface menu selections for network interfaces allow you to control which network interfaces can communicate with Infoprint. You can list the network interfaces that Infoprint ignores and make Infoprint stop or start ignoring a network interface.

Namespace Tasks

The Infoprint SMIT administrator's interface menu selections for namespaces allow you to control which DCE namespaces belong to the Infoprint environment. You can show or change the default namespace, add namespaces, or remove namespaces.

Security Tasks

The Infoprint SMIT administrator's interface menu selections for security allow you to control the DCE groups that can access Infoprint servers, queues, and destinations and the level of access that they have. For more information, see "Managing Infoprint Security with DCE" on page 255.

The Infoprint SMIT administrator's interface menu selections for security allow you to control the non DCE groups that can access Infoprint servers, queues, and destinations and the level of access that they have. For more information, see "Managing Infoprint Non DCE Security" on page 264.

DCE Tasks

The Infoprint SMIT administrator's interface menu selections for DCE allow you to configure DCE, start and stop DCE daemons, and define DCE principals and groups. For more information, see "Managing Infoprint Security with DCE" on page 255.

Other Infoprint Tasks

The Infoprint SMIT administrator's interface menu selections for Infoprint utilities allow you to perform the following tasks:

- Add or remove languages
- Claim a new disk for use with Infoprint
- Configure AIX Connections
- Configure Infoprint Library
- Configure a modem for dial-up diagnostics
- Enable or disable autostart
- Start or stop the Notification Daemon
- Start or Stop the SAP Callback Daemons
- Print a test job
- Tune system performance

Chapter 4. Using the Infoprint Manager Administration GUI

The Infoprint Manager Administration GUI is an administrator interface for managing Infoprint jobs and actual destinations, such as printers. It runs on multiple platforms, so you can use it either from a workstation or directly on an Infoprint Manager server console. This chapter describes the following:

- “Tasks You Can Do with the Infoprint Manager Administration GUI”
- “Three Views of the Infoprint Manager Administration GUI” on page 24
- “Starting the Infoprint Manager Administration GUI from the Windows Desktop” on page 24
- “Starting the Infoprint Manager Administration GUI from the AIX Desktop in a Basic Environment” on page 27
- “Starting the Infoprint Manager Administration GUI from the AIX Desktop in an Advanced Environment” on page 27
- “Starting the Infoprint Manager Administration GUI from the AIX Desktop in a Distributed Environment” on page 28
- “Starting the Infoprint Manager Administration GUI from the AIX Command Line” on page 28

Tasks You Can Do with the Infoprint Manager Administration GUI

You can use the Infoprint Manager Administration GUI to perform a wide range of printer operator and administrator tasks. From the server or from remote work stations, administrators can use this interface to configure and maintain a print environment that can be managed from a local or remote console. With the GUI, you can perform the following administration tasks:

- Create and delete logical destinations
- Move, enable, and disable logical destinations
- Create, delete, and move actual destinations
- Create and delete queues
- Show and change destination properties
- Show and change job properties
- Show and change server properties

You can also perform the following operator tasks:

- Support hundreds of jobs and printers
- Customize your view of jobs and printers
- Check printer status
- Recover from printer errors
- Change the media that is loaded on the printer
- Enable or disable a actual destinations
- Show Simple Network Management Protocol (SNMP) printers status
- Check job status
- Recover from printer device errors
- Recover from job errors
- Resubmit retained jobs
- Hold/release jobs, move jobs, search for jobs, and retain jobs
- Refresh job view automatically
- Change media for a job
- Change media supported by printer
- Space printer

- Change separator sheet
- Change number of job copies
- Enable/disable all printers in the server
- Stop/resume printer

For details supporting the listed tasks, use the online help that is available with the Infoprint Manager Administration GUI.

Three Views of the Infoprint Manager Administration GUI

The Infoprint Manager Administration GUI offers three different views: basic, advanced, and distributed. Although you can display any view, each one is most suitable for a particular situation.

- Use the *basic* view if your Infoprint server is configured to support:
 - Print on Demand (commercial) printing
 - Assignment of jobs to actual destinations when they are submitted
 - PostScript, TIFF, and variable data jobs
 - Jobs submitted from Infoprint Submit, Infoprint Scan, or Infoprint Library
- Use the *advanced* view if your Infoprint server is configured to support:
 - Data center (production) or distributed mission printing
 - Printer pooling for workload balancing
 - Jobs submitted from the command line, from workstation applications through Infoprint Select, or from other application programs
- Use the *distributed* view if you are a customer service representative at a help desk who needs to locate jobs and assist customers with printing problems.

Starting the Infoprint Manager Administration GUI

How you start the Infoprint Manager Administration GUI depends on:

- The platform you are running on
- The way the server is configured
- Whether you start the Infoprint Manager Administration GUI from the desktop or the command line

Starting the Infoprint Manager Administration GUI from the Windows Desktop

To open the Infoprint Manager Administration GUI from the Windows desktop, select one of the Infoprint icons.

- Select **Basic Administration Infoprint** icon to open a view similar to the following:

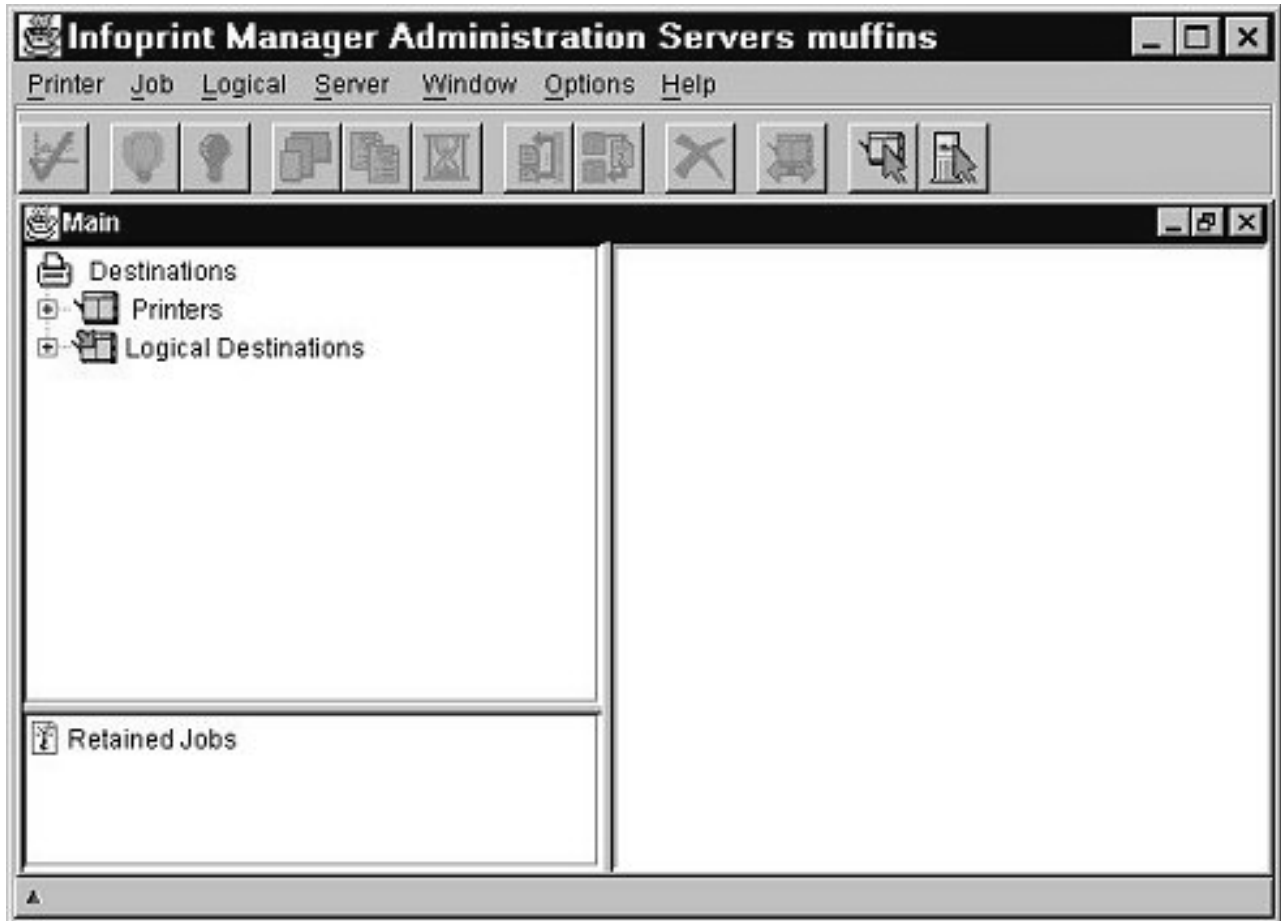

- Select **Advanced Administration Infoprint** icon to open a view similar to the following:

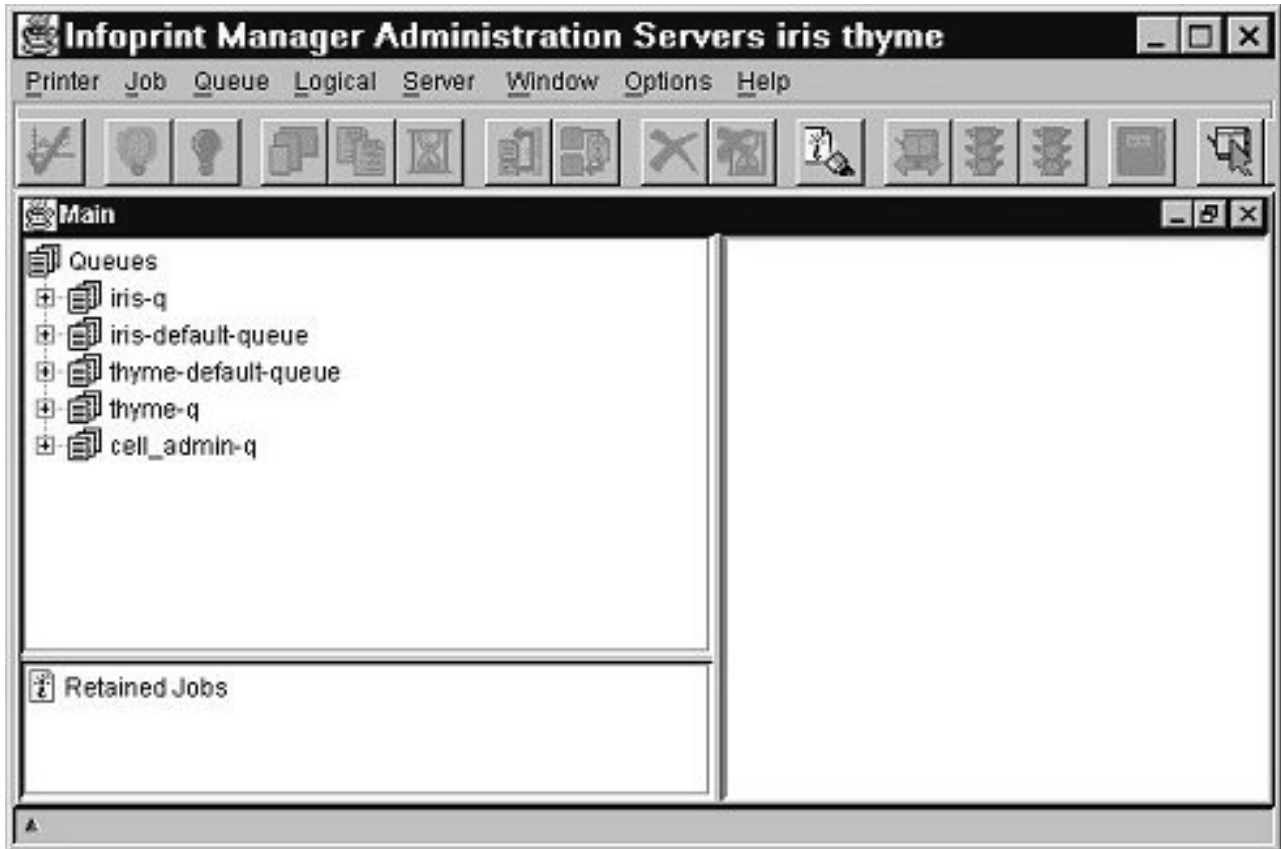

- Select **Distributed Administration Infoprint**
- Infoprint icon to open a view similar to the following:

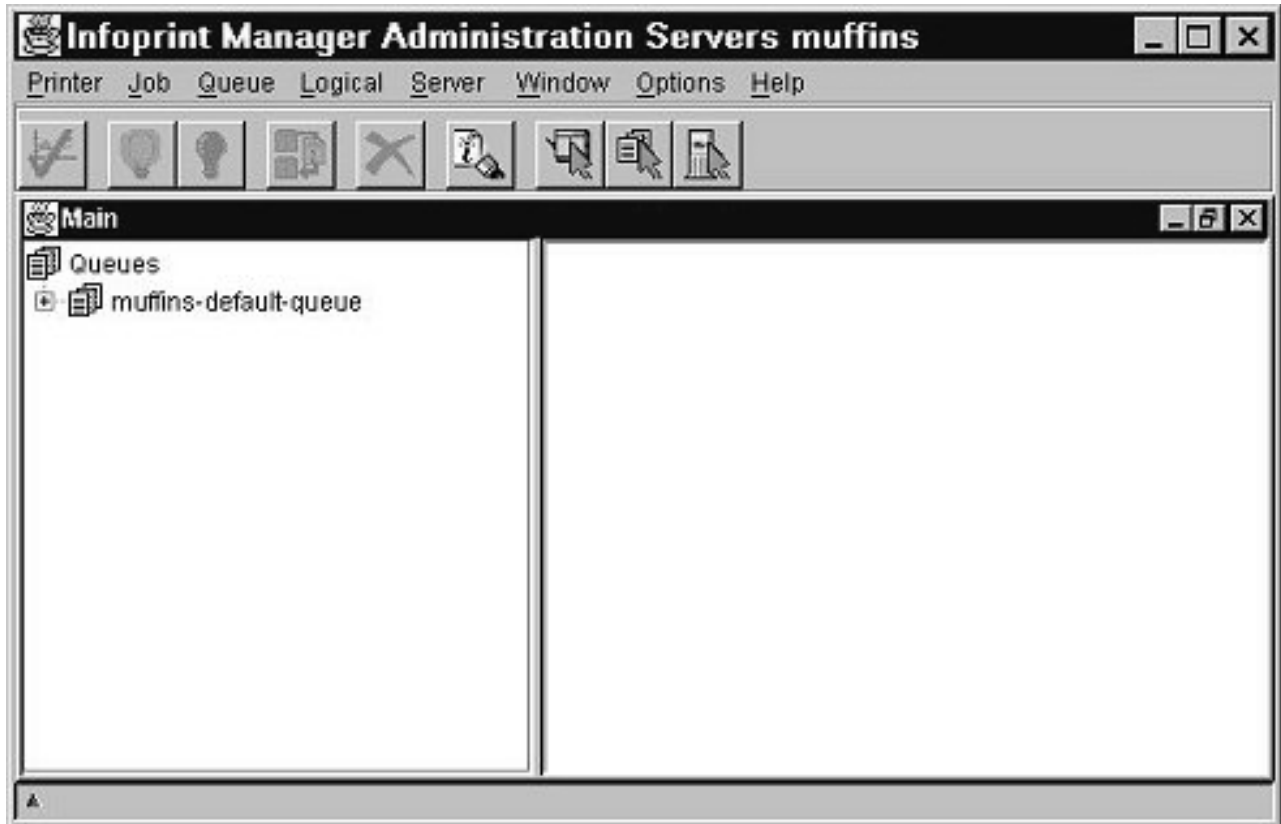

Starting the Infoprint Manager Administration GUI from the AIX Desktop in a Basic Environment

Note: If the **Infoprint** icon does not appear on the front panel of the desktop, you have an advanced environment. See “Starting the Infoprint Manager Administration GUI from the AIX Desktop in an Advanced Environment” or “Starting the Infoprint Manager Administration GUI from the AIX Desktop in a Distributed Environment” on page 28.

To start a view of the Infoprint Manager Administration GUI from the AIX desktop in a basic environment:

1. Select the arrow over the **Infoprint** icon to display the IBM Infoprint popup.
2. Select the Basic Administration GUI view.

Starting the Infoprint Manager Administration GUI from the AIX Desktop in an Advanced Environment

Note: If the Infoprint icon appears on the front panel of the desktop, you have a basic environment. See “Starting the Infoprint Manager Administration GUI from the AIX Desktop in a Basic Environment”.

To start the Infoprint Manager Administration GUI from the AIX desktop in an advanced environment:

1. Click on the **Application Manager** icon, which looks like an open file drawer with a calculator, to open the Application Manager window. Among the application icons, there is a folder icon for the Infoprint application group.

2. Double-click on the **Infoprint** folder to open the Infoprint Application Group window. This window displays icons representing different parts of the Infoprint GUIs.
3. Double-click the icon for the Advanced Administration GUI view.

Starting the Infoprint Manager Administration GUI from the AIX Desktop in a Distributed Environment

Note: If the Infoprint icon appears on the front panel of the desktop, you have a basic environment. See “Starting the Infoprint Manager Administration GUI from the AIX Desktop in a Basic Environment” on page 27.

To start the Infoprint Manager Administration GUI from the AIX desktop in a distributed environment:

1. Click on the **Application Manager** icon, which looks like an open file drawer with a calculator, to open the Application Manager window. Among the application icons, there is a folder icon for the Infoprint application group.
2. Double-click on the **Infoprint** folder to open the Infoprint Application Group window. This window displays icons representing different parts of the Infoprint GUIs.
3. Double-click the icon for the Distributed Administration GUI view.

Starting the Infoprint Manager Administration GUI from the AIX Command Line

You can start the Infoprint Manager Administration GUI from an aixterm window.

- To open a basic view, enter:
`ipguibasicadm`
- To open an advanced view, enter:
`ipguiadvadm`
- To open a distributed view, enter:
`ipguidistadm`

Chapter 5. Using the Infoprint VSM Administrator's GUI

The Infoprint Visual Systems Management (VSM) graphical user interface (GUI) gives you the ability to perform Infoprint administrator and operator tasks from a GUI rather than from a command line. The GUI displays objects and actions as icons that you use to monitor the status of your Infoprint system and to perform Infoprint tasks. Through the GUI, you can expand your Infoprint system. You can monitor Infoprint servers, queues, logical destinations, actual destinations, media, jobs, and documents. You can also control default attribute values for jobs and documents.

This chapter presents an overview of the most important features of the GUI. After reading this information, you should start the GUI and then browse through the online help. The online help contains detailed information about all the features of the GUI and how to use them to perform system management tasks.

The Basic Infoprint VSM Administrator's GUI and the Advanced Infoprint VSM Administrator's GUI

There are two versions of the Infoprint VSM administrator's GUI: basic and advanced. You can install either version when you install Infoprint.

The basic Infoprint VSM administrator's GUI gives you a simpler view of your Infoprint system than the advanced Infoprint VSM administrator's GUI. Although it offers fewer functions than the advanced Infoprint VSM administrator's GUI, it has some functions that the advanced Infoprint VSM administrator's GUI does not. For example, the basic Infoprint VSM administrator's GUI allows you to view the contents of a job ticket.

Using the advanced Infoprint VSM administrator's GUI in a basic environment allows you to perform some functions not available in the basic Infoprint VSM administrator's GUI. For example, you can work with queue objects. Keep in mind, though, that the basic environment makes certain assumptions about the names and attributes of some objects. If you use the advanced Infoprint VSM administrator's GUI to change the values of certain attributes that are not visible in the basic Infoprint VSM administrator's GUI, you may cause errors.

Table 1 lists the differences between the two versions.

Table 1. Differences between the Basic and Advanced Infoprint VSM Administrator's GUIs

Basic Infoprint VSM Administrator's GUI	Advanced Infoprint VSM Administrator's GUI
General	
Normally used in basic environment, but can also be used in advanced environment	Normally used in advanced environment, but can also be used in basic environment
Defaults and designed to work with early binding	Defaults and designed to work with late binding
Hourglass destination configuration; but by default behaves like a desktop destination configuration	Any destination configuration
Windows and Views	
Three application windows	Seven application windows

Table 1. Differences between the Basic and Advanced Infoprint VSM Administrator's GUIs (continued)

Basic Infoprint VSM Administrator's GUI	Advanced Infoprint VSM Administrator's GUI
Job log and job ticket windows; no event log window	Event log and job log windows; no job ticket window
Assigned jobs appear in the Print Queue window for each actual destination	Assigned jobs appear in the Queue/Jobs window and are not sorted by actual destination
Unassigned jobs appear in the unassigned jobs area until they are scheduled to an actual destination, then disappear and reappear in the Print Queue window for the actual destination	No unassigned jobs area; unassigned jobs appear in the Queue/Jobs window with other queued jobs
Job Details view of Print Queue window shows different attributes from advanced Queue/Jobs window	Job Details view of Queue/Jobs window shows different attributes from basic Print Queue window
Objects and Attributes	
Displays logical destinations, actual destinations, media, jobs, documents, default jobs, and default documents	Displays servers, logical destinations, queues, actual destinations, media, jobs, documents, default jobs, and default documents
Allows you to configure important object attributes	Allows you to configure all object attributes except a few used primarily in basic installations, for example, the print-quality document or default document attribute
Objects: Servers	
Does not allow you to see, modify, or perform actions on servers	Allows you to see, modify, and perform actions on servers
Monitors objects in all servers in namespace	Monitors all servers in namespace or selected servers
Objects: Actual Destinations	
Full support of 3170 actual destinations	Displays 3170 actual destinations as AIX actual destinations; does not allow you to create or modify them
Red icons represent actual destinations that need attention or key operator attention	Black icons represent actual destinations that need attention or key operator attention
Does not allow you to pause or resume actual destinations	Allows you to pause and resume actual destinations
Objects: Queues	
Does not allow you to create, see, modify, or perform actions on queues.	Allows you to create, see, modify, and perform actions on queues.
All logical destinations that you create in the same server send jobs to the same default queue. All actual destinations that you create in the same server receive jobs from that queue. You cannot change this queue.	Allows you to change the queue to which a logical destination sends jobs or from which an actual destination receives jobs
Objects: Logical Destinations	
Does not allow you to identify orphan logical destinations or associate them with queues	Allows you to identify orphan logical destinations and associate them with queues
Objects: Jobs	

Table 1. Differences between the Basic and Advanced Infoprint VSM Administrator's GUIs (continued)

Basic Infoprint VSM Administrator's GUI	Advanced Infoprint VSM Administrator's GUI
Normal job icons represent unassigned jobs, regardless of state	Black job icons represent paused, held, and cancelled jobs, even if unassigned
Red job icons represent jobs that require resources that are not ready or not supported, or jobs that are in danger of not printing before the deadline	Normal job icons represent jobs that require resources that are not ready or not supported, or jobs that are in danger of not printing before the deadline
Does not allow you to promote a job to the head of the queue, but allows you to reorder it relative to another job	Does not allow you to reorder a job relative to another job; but allows you to promote it to the head of the queue
Does not allow you to resubmit a job to a logical destination; but allows you to reorder it to an actual destination, server, or the unassigned jobs area	Does not allow you to reorder a job to an actual destination, server, or the unassigned jobs area; but allows you to resubmit it to a logical destination
To hold or release a job, drag and drop the Interrupt or Resume action onto the job	To hold or release a job, select Yes or No in the Hold field of the Job attributes notebook
Objects: Media	
Allows you to create, see, modify, and perform actions on medium objects	Allows you to create, see, modify, or perform actions on medium objects

Throughout this publication, references to "the Infoprint VSM administrator's GUI" that do not specify "basic" or "advanced" apply to either version.

Prerequisites for Using the Infoprint VSM Administrator's GUI

Before you can start and use the Infoprint VSM administrator's GUI, you must complete the following prerequisite tasks:

- You must install Infoprint.
- You must be running at least a minimum Infoprint configuration, which consists of a server, one logical destination, one queue, and one actual destination.
- You must be logged into AIX as a user with administrator permissions, for example, **root**.
- You must set your **DISPLAY** environment variable by using a standard command, such as:

```
export DISPLAY=hostname:0
```
- You must be running the Common Desktop Environment (CDE). If the desktop does not start automatically, start it using a standard command, such as:

```
startx -x /usr/dt/bin/Xsession -d hostname:0
```

Starting and Stopping the Infoprint VSM Administrator's GUI

How you start the Infoprint VSM administrator's GUI depends on:

- Whether you installed a basic or advanced Infoprint system. In basic installations, the front panel of the desktop is customized for Infoprint.
- Whether you want to start the basic or advanced Infoprint VSM administrator's GUI. Normally the basic Infoprint VSM administrator's GUI runs in basic

installations and the advanced Infoprint VSM administrator's GUI runs in advanced installations, but you can use either Infoprint VSM administrator's GUI in either Infoprint environment.

To stop either the basic or the advanced Infoprint VSM administrator's GUI, click on the **Exit** button in the bottom left corner of each open application window.

Starting the Basic Infoprint VSM Administrator's GUI in a Basic Environment

Note: If the **Infoprint** icon does not appear on the front panel of the desktop, you have an advanced environment. See "Starting the Basic Infoprint VSM Administrator's GUI in an Advanced Environment" or "Starting the Advanced Infoprint VSM Administrator's GUI".

To open the basic Infoprint VSM administrator's GUI in a basic environment:

1. Select the arrow over the **Infoprint** icon to display the IBM Infoprint popup.
2. Select **Infoprint Administration** to open a Infoprint Administration window or select **Infoprint Management** to open a Infoprint Management window.

Starting the Basic Infoprint VSM Administrator's GUI in an Advanced Environment

Note: If the Infoprint icon appears on the front panel of the desktop, you have a basic environment. See "Starting the Basic Infoprint VSM Administrator's GUI in a Basic Environment".

To open the basic Infoprint VSM administrator's GUI in an advanced environment, you must use the AIX command line. Enter:

```
admingui
```

to open a Infoprint Administration window; or enter:

```
opergui
```

to open a Print Management window.

Starting the Advanced Infoprint VSM Administrator's GUI

Note: If the Infoprint icon appears on the front panel of the desktop, you have a basic environment. If you still want to start the advanced Infoprint VSM administrator's GUI, this section applies. To start the basic Infoprint VSM administrator's GUI, see "Starting the Basic Infoprint VSM Administrator's GUI in a Basic Environment".

To start the advanced Infoprint VSM administrator's GUI from either an advanced or a basic environment:

1. Click on the **Application Manager** icon, which looks like an open file drawer with a calculator, to open the Application Manager window. Among the application icons, there is a folder icon for the Infoprint application group.
2. Double-click on the **Infoprint** folder to open the Infoprint Application Group window. This window displays icons representing different parts of the Infoprint GUIs.

3. Double-click on the **Administration GUI** icon to open an Infoprint Servers window similar to Figure 8.



Figure 8. Infoprint Servers Window (Advanced Infoprint VSM Administrator's GUI)

Understanding the Infoprint VSM Administrator's GUI Windows

The Infoprint VSM administrator's GUI uses application windows, dialog windows, and message windows to display and receive information. Also, the GUI uses notebooks and templates to group related types of information.

The Basic Infoprint VSM Administrator's GUI Application Windows

The application windows of the basic Infoprint VSM administrator's GUI let you monitor and work with icons that represent the Infoprint objects in your print environment. The Infoprint object icons represent logical destinations, actual destinations, media, default job objects, jobs, default document objects, and documents.

The organization of the basic application windows corresponds to the organization of tasks. The Print Administration window displays all the objects that administrators work with. From it, you can open the Print Management window, which displays objects that either administrators or operators work with. From a selected actual destination in the Print Management window, you can open a Print Queue window that displays the jobs assigned to that actual destination.

Figure 9 shows the basic Infoprint VSM administrator's GUI application windows hierarchy and lists the objects displayed in each window.

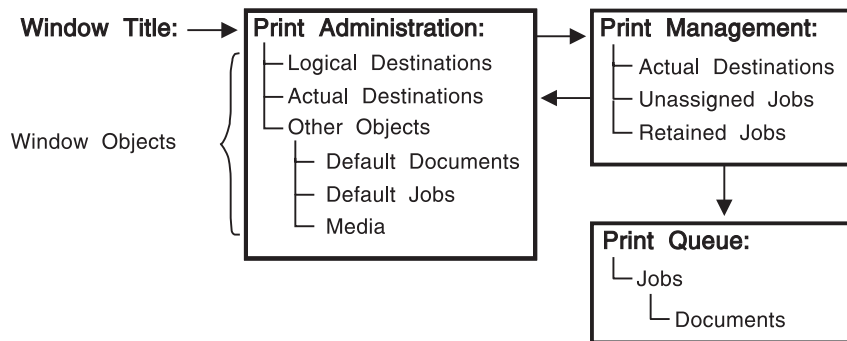

Figure 9. Basic Infoprint VSM Administrator's GUI Application Windows Hierarchy

The Advanced Infoprint VSM Administrator's GUI Application Windows

The application windows of the advanced Infoprint VSM administrator's GUI let you monitor and work with icons that represent the Infoprint objects in your print environment. The Infoprint object icons represent servers, queues, logical destinations, actual destinations, media default job objects, jobs, default document objects, and documents.

The organization of the advanced application windows corresponds to the hierarchy of Infoprint objects. From a selected object in one window, you can open another window that contains objects that are related to the selected object.

Figure 10 on page 35 shows the advanced Infoprint VSM administrator's GUI application windows hierarchy and lists the objects that are displayed in each window.

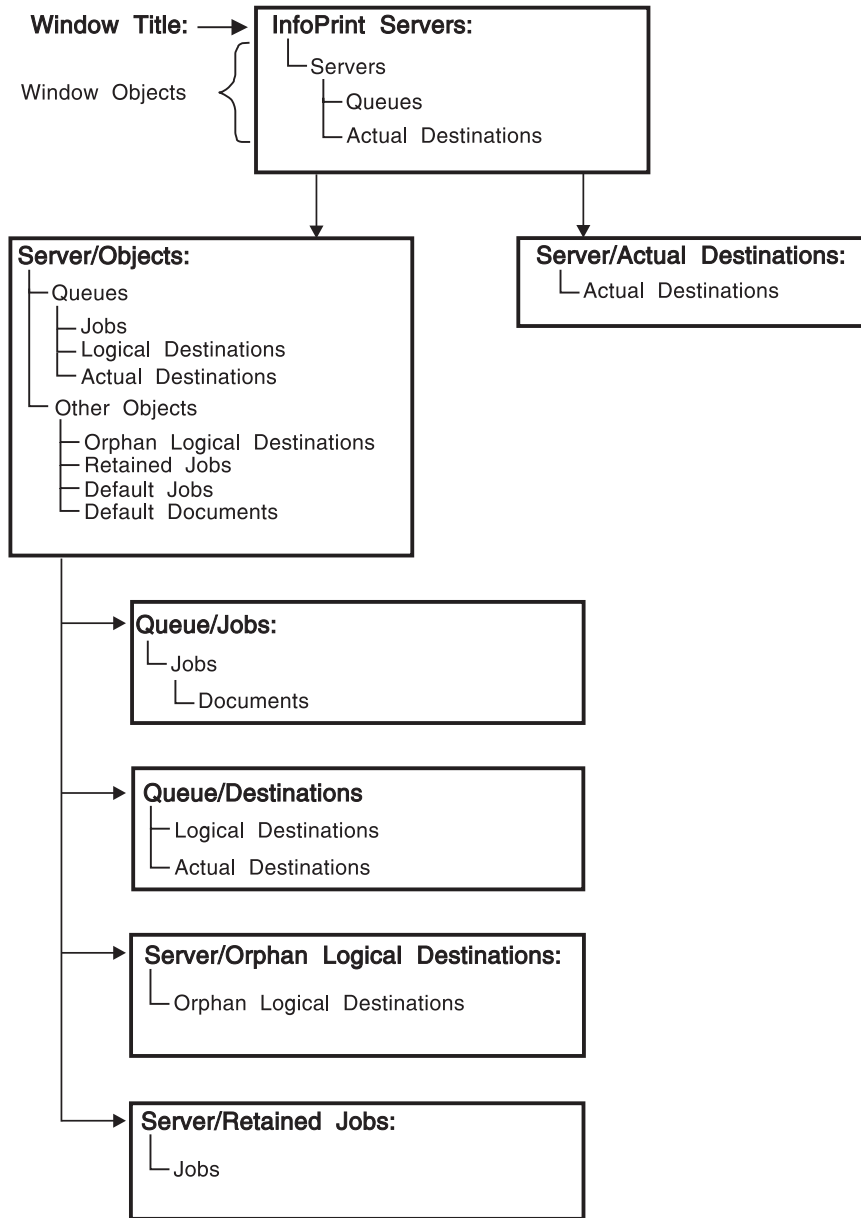

Figure 10. Advanced InfoPrint VSM Administrator's GUI Application Windows Hierarchy

The Format and Icons Used in InfoPrint VSM Administrator's GUI Application Windows

The application windows all have the same format. An application window contains an Actions area, a Work Area, and an Information Area. If you can create objects from the window, it also contains a Template Area. Both the InfoPrint Administration window of the basic InfoPrint VSM administrator's GUI and the Servers window of the advanced InfoPrint VSM administrator's GUI contain each of these areas.

The Template Area

The Template Area contains icons that you use to create new objects. All advanced application windows except the Queue/Jobs: and the Server/Retained Jobs: windows, and the basic Infoprint Administration window, contain Template Areas. Depending on the window, templates are available for the following objects:

- Default document objects
- Default job objects
- Logical destinations
- Queues
- Actual destinations
- Media

The name of the template appears below the template icon.

The Actions Area

The Actions area contains icons that you use to perform specific actions on objects in the window. Which of the following action icons are available depends on the window and, in the basic Infoprint VSM administrator's GUI, on your selections in the User Preferences dialog.

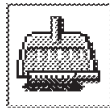

Clean



Disable (Hold)

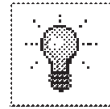

Enable (Release)



Global Change



Help



Interrupt

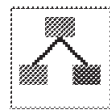

Manage

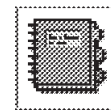

Notebook

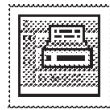

Open Printers Window

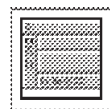

Open Window



Pause

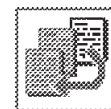

Promote

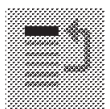

Reorder First



Reorder Last

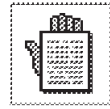

Resume

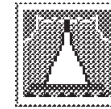

Show

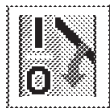

Shut Down

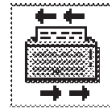

Space

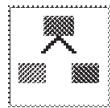

Unmanage

Action names do not appear below the icons. If you are not familiar with an icon, position your mouse pointer over the icon and read its description in the Information Area.

The Work Area

The Work Area contains icons that represent objects in your Infoprint system. It also contains controls that you use to change how and which icons display. Depending on the window, object icons are available for the following objects and folders:

- Actual destinations
- Default document folders
- Default document objects
- Default job folders
- Default job objects
- Logical destinations
- Documents
- Jobs
- Media
- Medium folders
- Queues (advanced Infoprint VSM administrator's GUI only)
- Orphan logical destination folders (advanced Infoprint VSM administrator's GUI only)
- Orphan logical destinations (advanced Infoprint VSM administrator's GUI only)
- Retained job folders (advanced Infoprint VSM administrator's GUI only)
- Retained jobs
- Servers (advanced Infoprint VSM administrator's GUI only)
- Unassigned jobs (basic Infoprint VSM administrator's GUI only; in the advanced Infoprint VSM administrator's GUI jobs are unassigned before processing by default, so unassigned jobs are not distinguished from other jobs)

The name of the object appears below the icon.

The Work Area may be split into *panes* that contain different classes of objects. Figure 8 on page 33 shows a pane for servers in the Work Area.

When an object in a pane has related objects, you can open a new space within the pane that is called a *well*. A well is connected to the object and displays its related objects. Figure 8 shows a well for queues. The online help describes the various ways to open and close wells.

You use the View Controls in the Work Area to control the size of icons in the Work Area.

You use the Display Controls to open panes and wells in the Work Area, find specific Infoprint objects, and filter the objects displayed.

The Information Area

The Information Area, at the bottom of an application window, displays context-sensitive help according to the position of the mouse pointer. The context-sensitive help provides high-level instructions for performing tasks.

Dialog Windows

Dialog windows appear when InfoPrint displays information that you can modify or when InfoPrint requires information from you for completing a task.

The dialog window used most frequently is the notebook dialog, which you use for viewing and changing the attribute values of an object or template. Tabs organize the attributes in the notebook. When you open the notebook by dragging the **Notebook** icon and dropping it on an object icon, the **Summary** tab displays. To view a different tab, click on the **Summary** application group button to display a list of all the tabs, and then select a new tab from the list.

Figure 11 shows a dialog window that displays the **Summary** tab of the notebook for a queue.

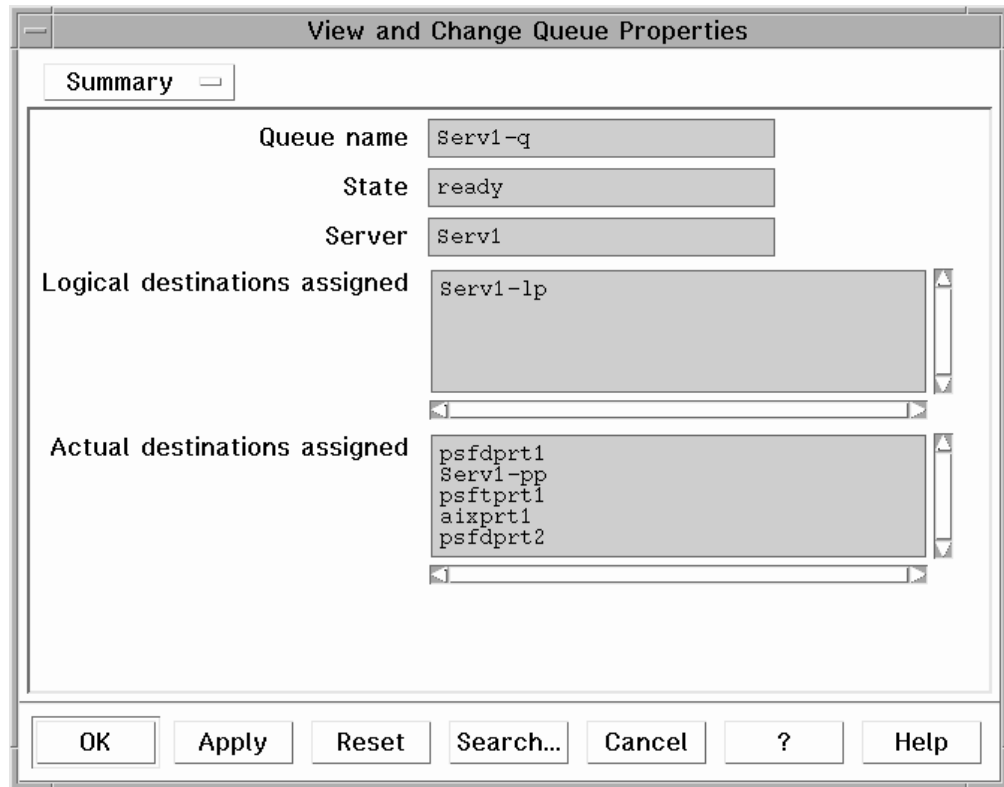

Figure 11. A Queue Attributes Notebook Dialog Window

Dialog windows also contain buttons at the bottom that you use to perform tasks, such as searching for attributes and applying changes. Two of the buttons, one labeled with a question mark (?) and one labeled **Help**, provide help information on performing tasks through the dialog window.

Message Windows

Message windows present information that you need to know or request information from you that Infoprint needs to continue processing. For example, if you delete a group of objects, you see a message window that lists the objects selected for deletion and asks you to confirm your action.

Figure 12 on page 39 shows a message window.

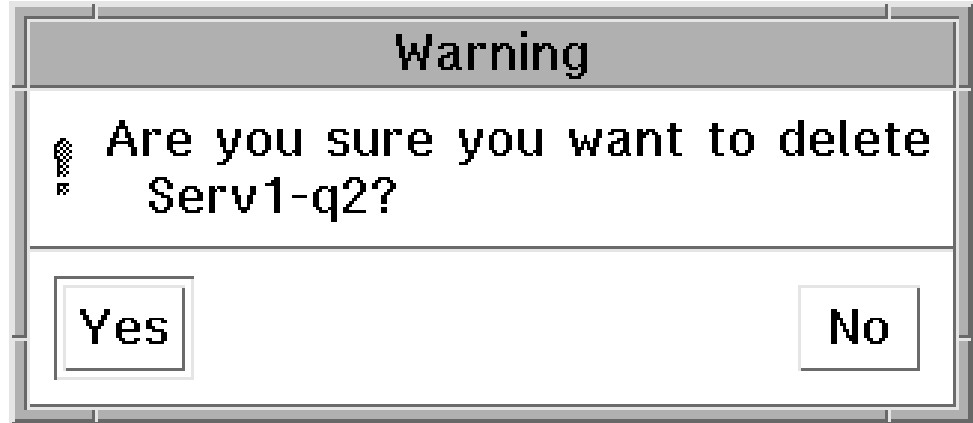
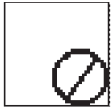

Figure 12. A Message Window

Completing Tasks from the Infoprint VSM Administrator's GUI



International No Symbol

You can use the template, action, object, view control, and display control icons in an application window in a variety of ways to perform administrative tasks with the GUI. The phrase *drag and drop* describes the procedure by which you use the icons to perform the actions and complete the tasks in application windows. Using the mouse, you drag (move) an action or object icon to a new position over another icon or into an area where you want the action or task to occur. If the action is valid, a box appears around the two icons. If the action is not valid, no box appears and an international no symbol (a circle with a diagonal line), displays stays within the icon you dragged.

Following are several examples of performing tasks with the GUI.

Dragging and Dropping Actions onto Objects

Figure 13 on page 40 shows an example of performing a task by dragging and dropping an action onto an object. For example, to open the Server/Objects window for a server, use the middle mouse button to drag the Open Window action and drop it onto the server icon. The Server/Objects window displays the queues and the Retained Jobs, Orphan Logical Destinations, Default Documents, and Default Jobs folders for the server.

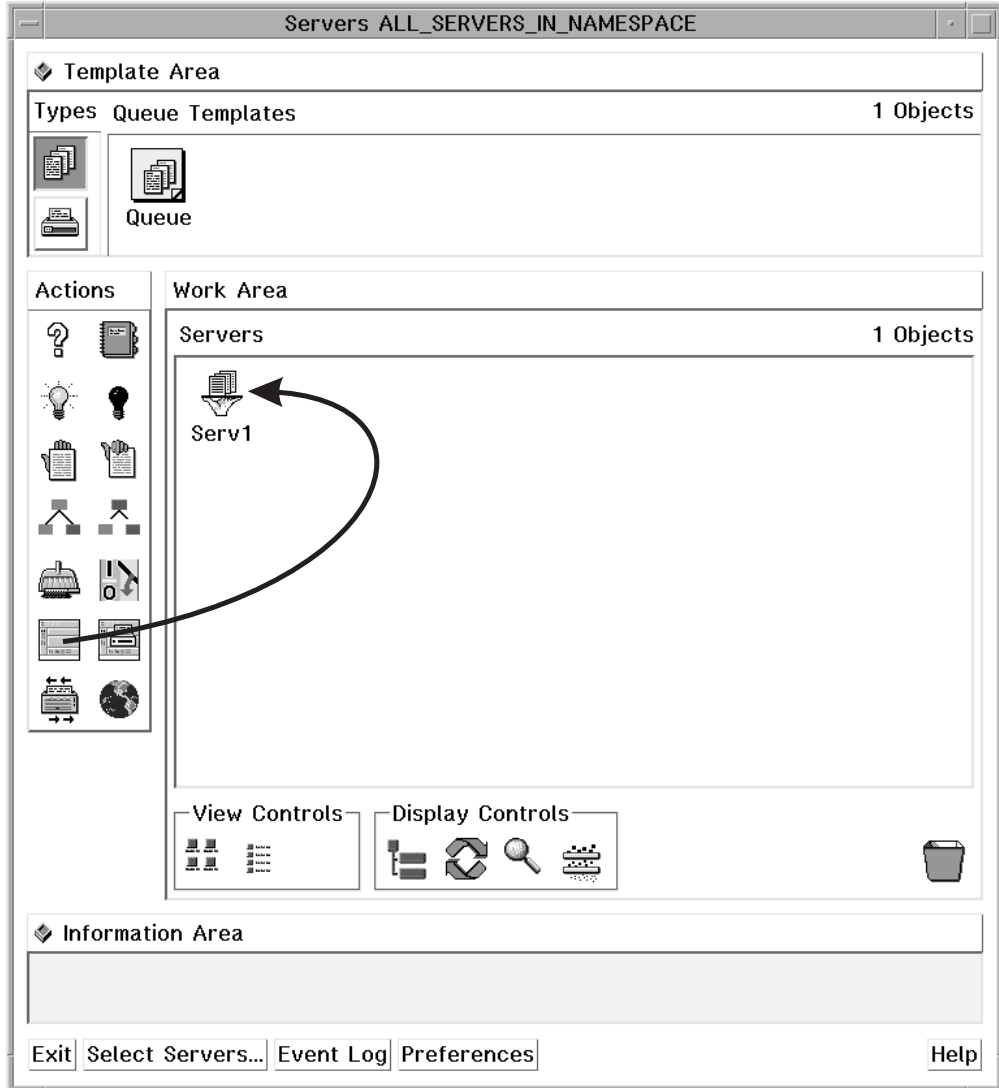

Figure 13. Opening the Server/Objects Window

Dragging and Dropping Objects onto Objects

Figure 14 on page 41 shows an example of performing a task by dragging and dropping one object onto another object. For example, to assign an actual destination to a new queue, use the middle mouse button to drag the actual destination and drop it onto another queue. This removes the actual destination icon from its old queue and adds it to the new queue.

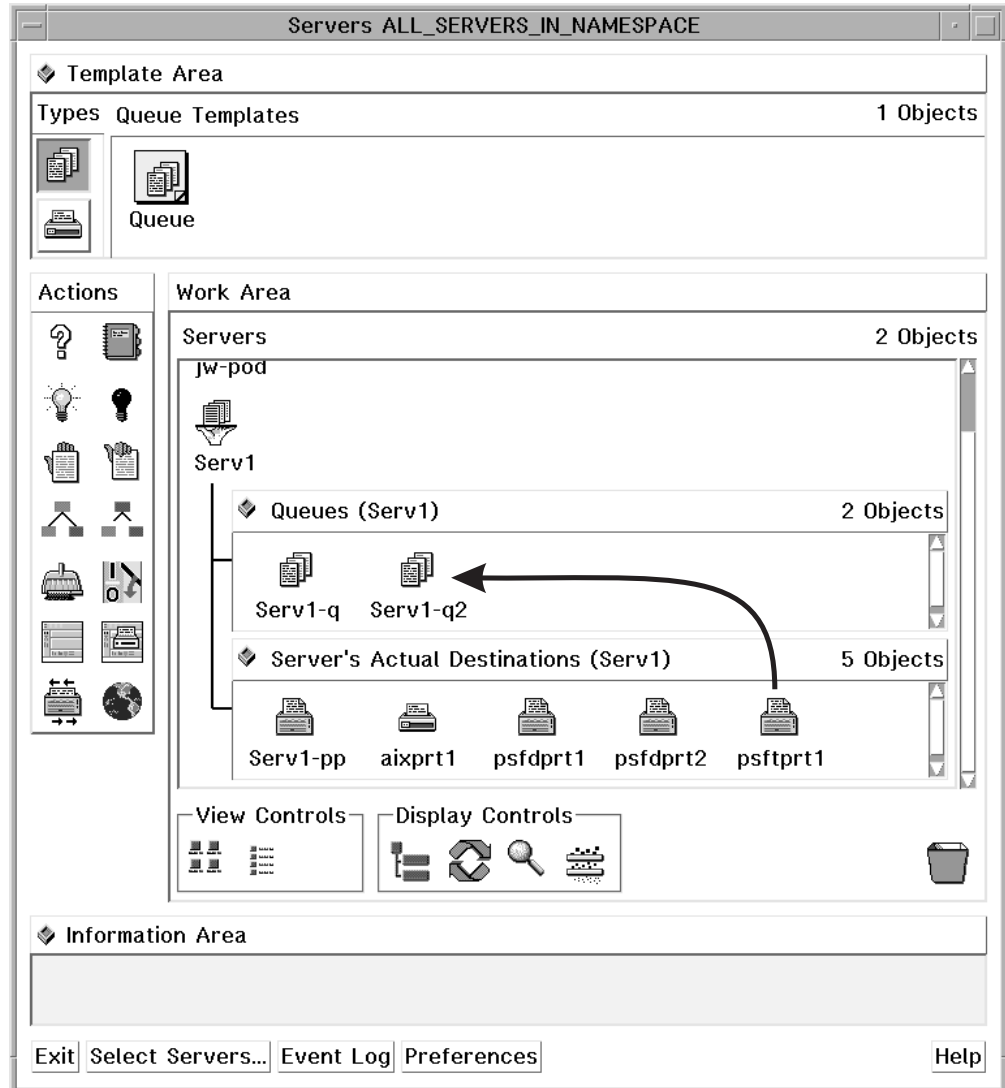

Figure 14. Assigning an Actual Destination to a New Queue

Dragging and Dropping a Template onto a Work Area

Figure 15 on page 42 shows an example of performing a task by dragging and dropping a template into an area. For example, to create a new queue, use the middle mouse button to drag a queue template and drop it into the Queues well of the Servers window. A dialog window displays where you enter the name for the new queue. Enter a name and click on the **OK** button in the dialog window. This action creates a new queue that has the same values for its attributes as the values of the queue template you used. An icon for the new queue displays in the well.

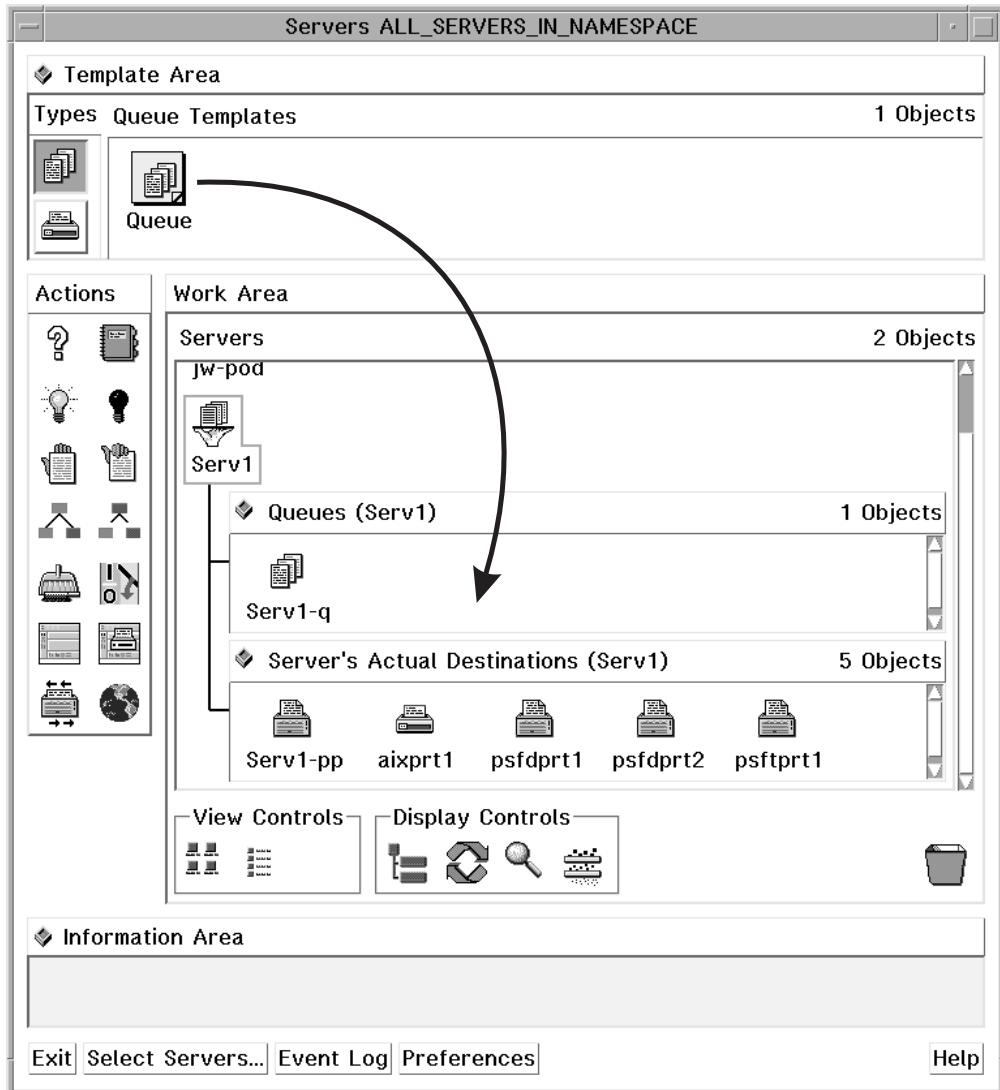

Figure 15. Creating a New Queue

Performing the Same Task on Multiple Objects at the Same Time

Figure 16 on page 43 shows an example of performing a task on multiple objects by selecting the objects and dragging and dropping one of them onto an action. For example, to disable multiple actual destinations, select multiple actual destinations and then use the middle mouse button to drag and drop one of them onto the Disable action. You select multiple objects by using the mouse to draw a box around multiple icons, or by holding down the **Shift** key and clicking on two or more icons.

Note that dragging one of the selected objects to a target is the same as dragging all of the objects. However, dragging an action to a group of selected objects only affects the object in the group on which you drop the action. A group of selected objects cannot act as one target.

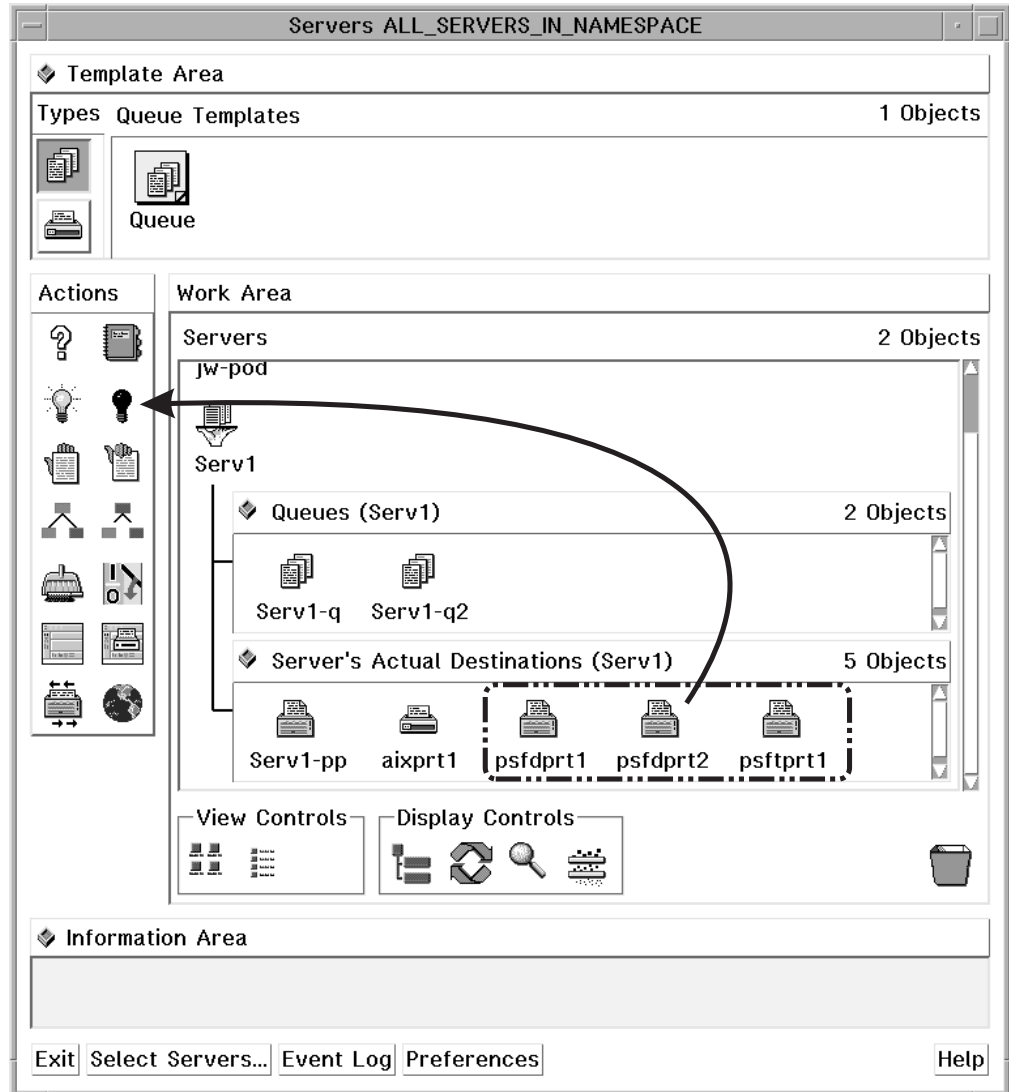

Figure 16. Disabling Multiple Actual Destinations

Other Methods of Performing Tasks

The preceding figures display the drag and drop method for performing tasks within a single window. However, you can also drag and drop some objects across windows, and you can also use methods other than drag and drop. You can select an object and then select an action, double-click on an object, or choose an item from a pop-up menu. You can access pop-up menus by positioning the mouse pointer over an object or area and holding down the right mouse button.

Refer to the online help for additional information about tasks and the methods for performing them. See "Using Online Help".

Using Online Help

Extensive information about using the Inprint VSM administrator's GUI and the tasks you can perform with it is available online. This section describes the different types of online help available and how to access them.

The Information Area

The Information Area in an application or dialog window provides context-sensitive help according to the position of the cursor. To display brief information about a title, template, object, area, or button, move your cursor over the item or area. The information area is helpful for learning the application or for refreshing your memory.

The Information Area automatically appears in each application window. To close the Information Area in an application window, click on the area control button in the upper left corner of the Information Area.

In a dialog window the Information Area opens when you click on the **?** button at the bottom of the window. To close the Information Area in a dialog window, click on the **OK** button at the bottom of the Information Area.

The Help Button

Clicking on the **Help** button in the lower right corner of an application window or a dialog window opens a new window that displays online help for Infoprint.

Figure 17 on page 45 shows the help window that displays when you click on the **Help** button in a Server/Objects window. The specific information displayed is about the application window. However, once you have opened an online help window, you can browse the help information and view information about any window, area, template, object, action, button, or task.

Clicking on the **Help** button in a dialog window opens a help window that displays information about each field and button in that dialog. The help also provides a way to view more general information about using dialog windows.

Use any of the following methods to browse through the information:

- Select hypertext links (underscored words) within the help text.
- Select a topic from the topic hierarchy.
- Use the **Navigate** menu options.
- Use the **Search** facility.

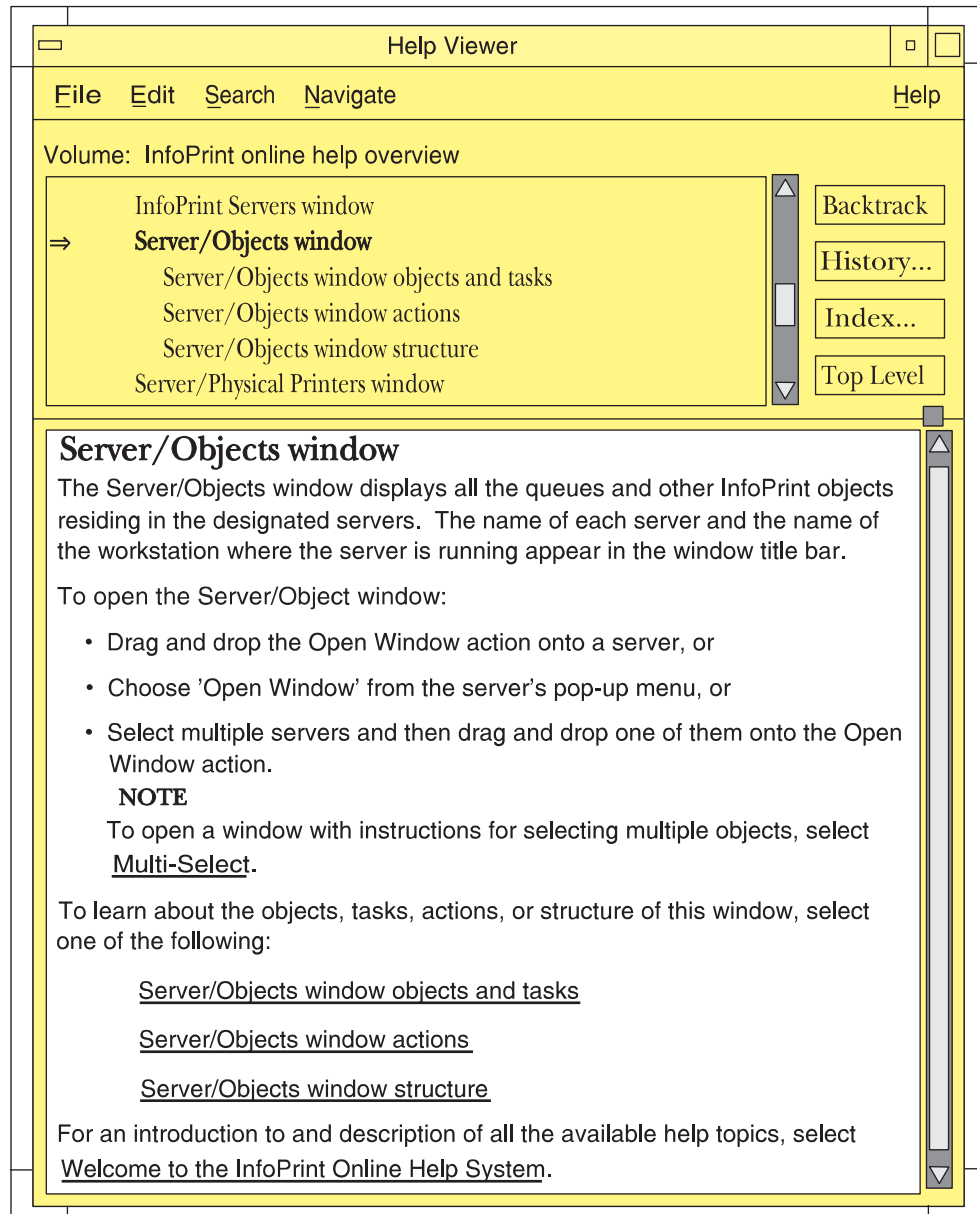

Figure 17. Introductory Topic for the Server/Objects Window Online Help

The following is an example of one way you could navigate through the online help system. You can use this as a tutorial any time that you run the Infoprint VSM administrator's GUI.

Finding Information in the Online Help Volumes

You can find information about a given subject by viewing the help information with or without using the help index. Using the help index can take a long time, because sometimes you may need to search all the Help Volumes.

The primary Help Volume contains some information and a list of main subjects from which you can select. Selecting a main subject will bring up a new list, which contains secondary level subjects. This list is also selectable. When you select the secondary level subject, the window displays the help on that subject; or a new Help Volume for a special subject opens. You can also access help about an icon

by dragging the ? (Help) icon from the Action area and dropping it on the other icon, such as an actual destination icon. You can access help about a dialog window by clicking on the **Help** button in that window.

Example of Using Help Volumes to Locate Information

You might use a procedure similar to this if you know where the information you want is located:

1. Select the **Help** button on a GUI application window.
The Help Viewer window opens.
2. Scroll to the top of the selection list or select the **Navigate** menu choice and select **Home Topic**.
If you scrolled to the top of the selection list, select **Welcome to the Infoprint Online Help System**.
3. Read the information in the window. To find information about a given subject, you can look at the Infoprint Help Volumes that are available.
 - a. Select **Infoprint Help Volumes** from the list or select the underlined text in the help information section of the window.
This brings up the primary (first) list of Help Volumes. Select the one that contains the information you are looking for.
 - b. In this example, select **Help for Actual Destination Attributes and Task**.
This brings up a new window that contains a list of secondary Help Volumes. These volumes contain information about the attributes of actual destinations and the windows where you set those attributes.
 - c. In this example, select **PSF Physical Printer Template Attribute Notebook**. Read the information provided. After the help information is the secondary list that contains a list of tabs for that notebook. These tabs contain attributes and other data fields where you can set values. Selecting one of these tabs brings up a list of those items that the system sets or that you can change.
 - d. In this example, select **Summary Tab**.
This brings up a list of the subjects and attributes on this tab. Selecting one of those items brings up the help information for that item. Select several of the subjects and read the help information.

Note: If you know the attribute you are looking for, but not which tab contains the attribute, you can use the help index to find the information.

Using the Help Index

Currently, you have the **PSF Physical Printer Template Attribute Notebook** selected. You want to know information about the **port number** and which tab it appears on.

1. Select the **Index...** button.
This brings up the Help - Index Search window.
2. Select **Current** in the Search menu and **Entries with** in the Show menu.
3. Enter **port number** in the entry field.
4. Select the **Start Search** button.
A list of entries with **Port Number** appears in the Help - Index Search window.
5. In this example, select **Postscript server port number**.
The help information for this subject is displayed in the Help Viewer window. If you want to know which tab contains this attribute, scroll up in the select list until you see the tab name.

The Help (?) Action

The Help action, whose icon is the question mark (?) in the Actions area of an application window, provides another way to access information in online help for Infoprint.

To open the online help and display the help information about a specific template, object, action, control, area or button in an application window, drag and drop the Help action onto the icon or into the area for which you want help. The Help Viewer window opens, displaying the help information.

Task Help

In addition to information about the objects, actions and areas in a window, the online help contains directions for using the GUI template, object, and action icons to perform administrative tasks. To locate the help information about how to perform a task related to an object, do the following steps:

1. Drag and drop the Help action onto an object. This opens the online help and displays the information about that object.
2. Select the underlined **Tasks** phrase to display the list of tasks associated with that object.
3. Select a task from the list. This displays the help topic that describes how to perform that task.

For example, to find the task help on how to clean a queue, drag and drop the Help action onto a queue. The online help opens at the information about the queue object. Select the underlined **Queue Tasks** topic in the help window. This displays the list of queue tasks, as shown in Figure 18 on page 48.

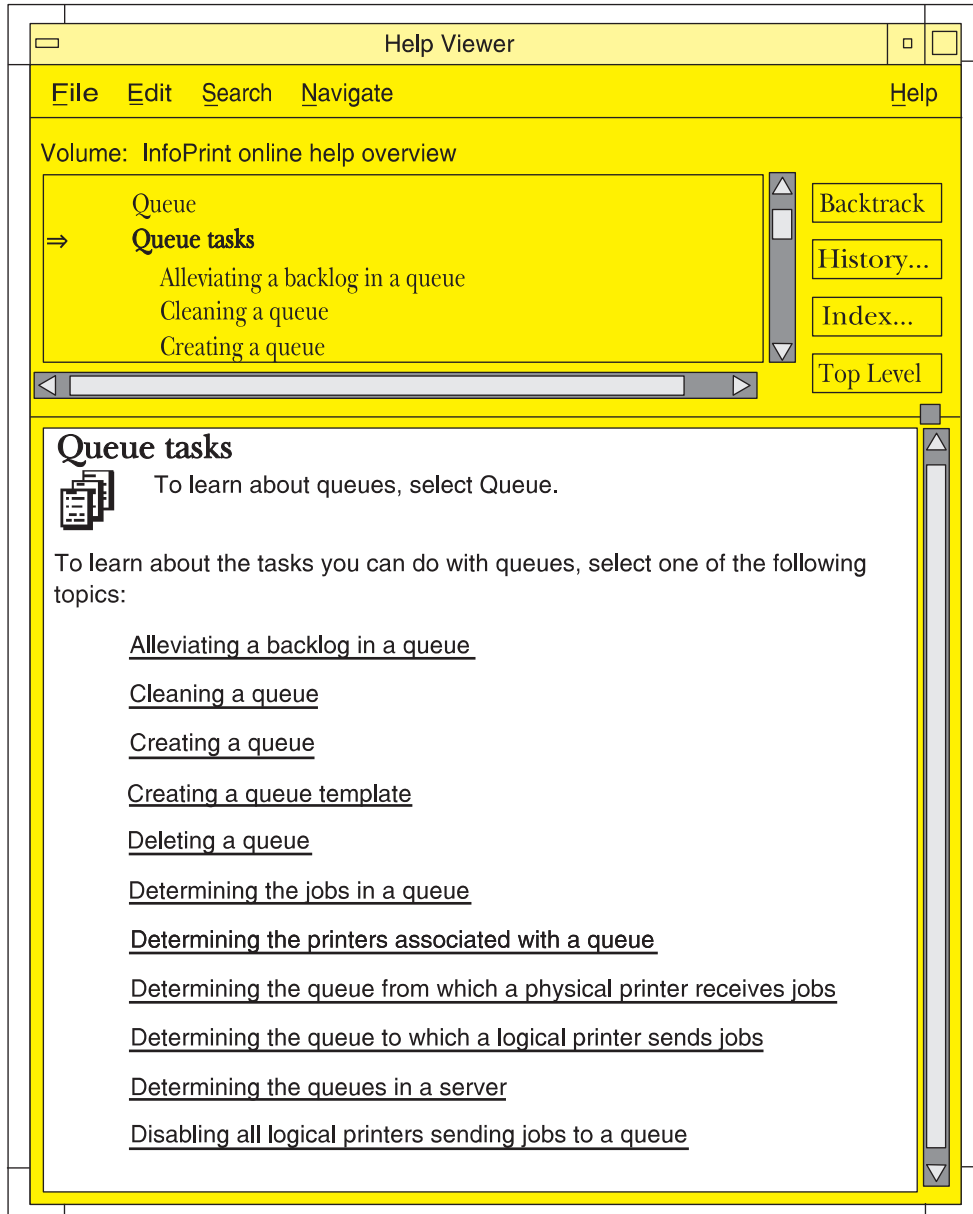

Figure 18. Task List for Queues

From the list of queue tasks, select the task labeled **Cleaning a queue**. This displays the task instructions, as shown in Figure 19 on page 49.

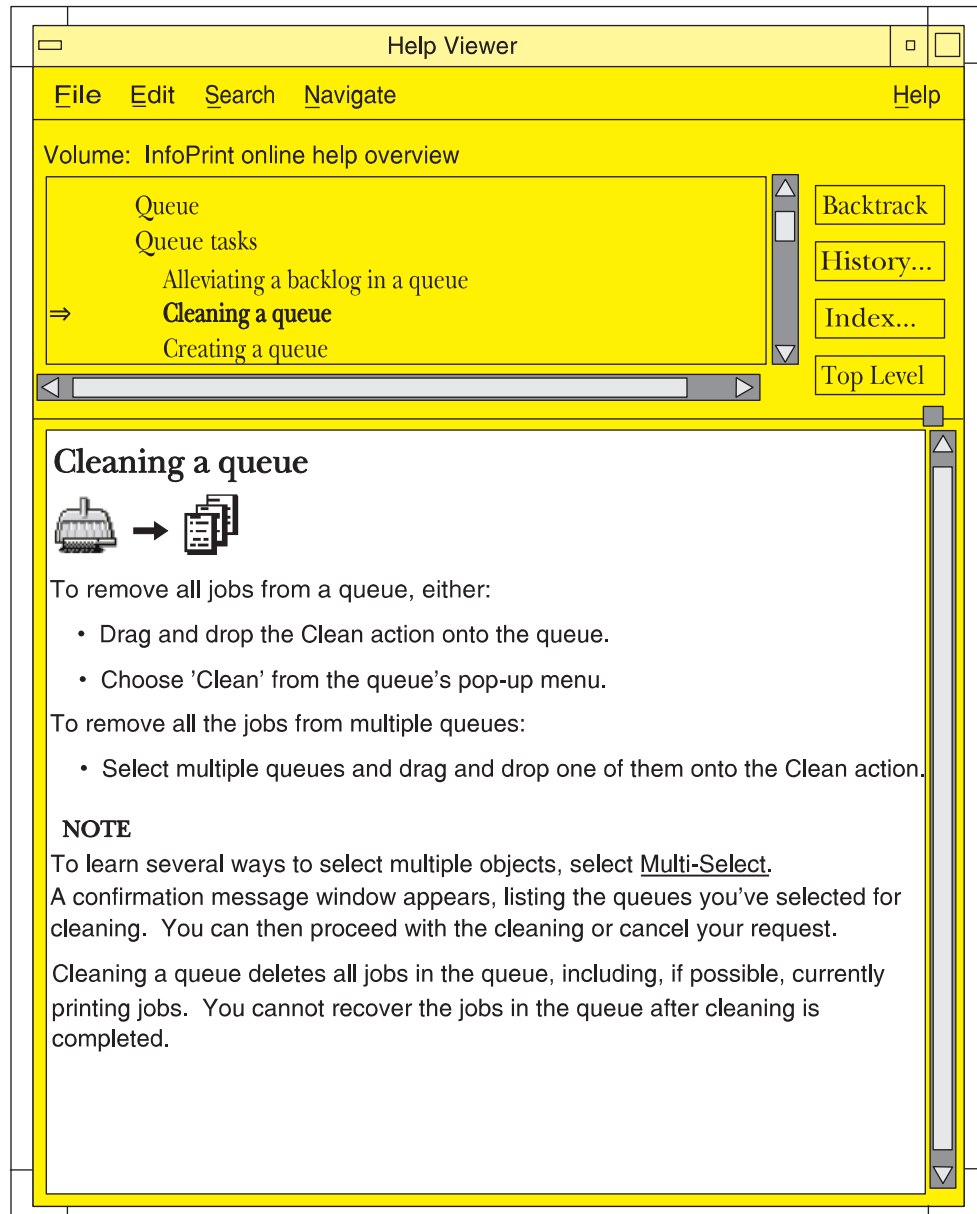

Figure 19. Cleaning a Queue Task

Monitoring Infoprint Using the Infoprint VSM Administrator's GUI

You can customize the GUI to meet your Infoprint monitoring needs. You can select which servers to monitor and which GUI windows to open or close. Changes to icons represent changes in your Infoprint environment. However, you can control whether changes to some objects cause icon changes. The choices you make affect the performance and response time of your system.

Presentation of Events

You initiate an operation by dragging and dropping an icon, selecting a button, or selecting a menu item. Infoprint responds to your request by performing the task and delivering event notifications to your GUI as it processes your request. When

someone else completes an operation or when an event of interest to someone occurs in Infoprint, your GUI receives asynchronous notification about the event. Asynchronous notifications occur without a regular or predictable time relationship to your actions. As events occur, Infoprint provides notifications about them in two ways.

Changes to Icon Appearance

When possible, Infoprint presents notifications as icon appearance changes. For example:

- When you or someone else creates an actual destination, Infoprint adds its icon to the Work Area.
- When you or someone else deletes an actual destination, Infoprint removes its icon from the Work Area.
- When you disable an actual destination, Infoprint blacks out its icon.
- When a queue becomes backlogged, part of its icon changes color to red.

Entries in an Event Log

If you open an Infoprint Event Log window from the advanced Infoprint VSM administrator's GUI, Infoprint presents all events as entries in the event log. For example:

- When you modify the attributes of an actual destination, its icon does not change, but Infoprint makes an entry in the event log.
- When you clean a printer, its icon does not change, but Infoprint makes an entry in the event log.
- When Infoprint assigns a job to a queue, it makes an entry in the event log, as shown in Figure 20. The job icon appears in the well for the queue and in the Queue/Jobs window. As Infoprint processes the job, it makes an entry in the event log, and the job icon changes to a job processing icon. When the job completes, Infoprint makes an entry in the event log. Infoprint deletes the icon for the job or moves the icon to the retained jobs folder if the job has a non-zero retention period.

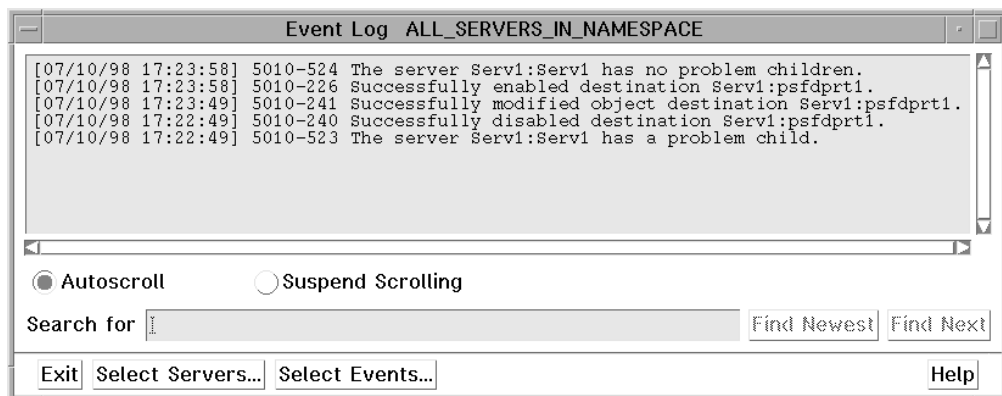

Figure 20. The Event Log Window



The Event Log window can function and log events with or without the other Infoprint VSM administrator's GUI application windows being open. You can open the Event Log window from the Desktop in the same way you open the Servers window (see "Starting the Advanced Infoprint VSM Administrator's GUI" on page 32). If an Infoprint VSM administrator's GUI application window is already open, click on the **Event Log** button at the bottom of that window.

Most objects have a notification profile attribute that Infoprint uses to send messages about specific events to designated people. The notification profile attribute, however, does not control the notifications you receive at the GUI.

Controlling Icon Appearance

There are two actions and two special symbols that enhance your ability to monitor the status of certain objects in the system. These symbols and actions either warn you about problems related to the object or allow you to ignore conditions you are already aware of.

The Manage and Unmanage Actions

Manage action  and Unmanage action 

In the advanced Infoprint VSM administrator's GUI, you can control whether the appearance of server, queue, and printer icons reflects changes in their status. You use the Manage and Unmanage actions to switch an object to one mode or the other.

A managed object reflects status changes in the appearance of its icon. An unmanaged object always displays a normal icon, regardless of its status, and has the unmanaged symbol in the lower right-hand corner.

There are times when you may want an object unmanaged. For example, if a printer device will be down for several days you may choose to unmanage the actual destination, because you know the problem and cannot fix it right away.

The online help explains the consequences of using the Manage or Unmanage action on an object.

The Unmanaged Symbol

 An unmanaged object always displays a normal icon with an unmanaged symbol in the lower right corner of the icon. This symbol lets you know of an unmanaged object. If there are problems with the object, the icon does not reflect them.

Use the Manage action to change the object from unmanaged to managed.

The Problem Child Symbol

 Servers, queues, and printers relate to each other in a parent/child relationship. For example, a server is the parent of all the queues, and these queues are its children. A queue is the parent of all the logical and actual logical destinations that are associated with that queue, and these printers are its children.

In addition to reflecting its own status in the appearance of its icon, a managed server or queue also reflects the status of its managed children objects. If a managed actual destination is in a problem state, such as disabled, the icon of its managed parent queue displays with a problem child symbol in the lower right corner of the icon. A quick glance at the queue icon lets you know that there is a problem with one of its children. The online help provides more information about the problem child symbol.

System Performance and Response Time

The number of application windows that are open and the number of objects that are represented in those windows have a direct correlation to system performance and response time. Following are some hints for improving performance when working with the GUI interface.

Monitoring Selected Servers

Reduce network traffic by using the advanced Infoprint VSM administrator's GUI to monitor only selected servers. To select a subset of servers, click on the **Select Servers...** button in the Servers window. This action displays a list of all the existing servers in your namespace. Select the servers from the list that you want the Servers window to monitor. Event notifications will come across the network only for those selected servers.

Using the Event Log Effectively

Click on the **Event Log** button in an advanced Infoprint VSM administrator's GUI application window to activate an event log. The Event Log window opens and begins displaying a log of events for all the objects, except jobs, associated with all the servers represented by that application window.

Infoprint only logs job events when you request to log job events or when jobs display in any well or window. Click on the **Select Events...** button at the bottom of the Event Log window to select the servers for which Infoprint logs job events.

Click on the **Select Servers...** button in the Event Log window to select the servers for which Infoprint logs other events .

Infoprint only logs events when you open or minimize an Event Log window.

Closing Job Windows and Wells

Jobs change status often as they are queued, assigned to actual destinations, and processed. There is overhead associated with the icon changes representing these status change. Because a server sends job events only when you open wells or windows that show jobs, you should close job windows and wells when you finish using them.

Note: A queue has wells for logical destinations, actual destinations, and jobs. Whenever you open one of these wells, the others also open. Even if you minimize the jobs well, Infoprint still sends notifications about job events to that well. If you want to monitor the printers associated with a queue, but not the jobs in the queue, then open the Queue/Printers window, or set your user preferences for the Infoprint VSM administrator's GUI to exclude queued jobs.

Part 2. Expanding Your Infoprint System

Chapter 6. Creating and Managing Servers	59
Creating Additional Servers or Starting Existing Servers	59
Preparing to Work with Servers	59
Activating the Event Log	60
Searching for an Event in the Event Log	60
Including Job Events in the Event Log	60
Displaying the Attributes Notebook for a Server	61
Pausing and Resuming All Queues and Actual Destinations in a Server	61
Pausing All Queues and Actual Destinations in a Server.	61
Resuming All Paused Queues and Actual Destinations in a Server	62
Disabling and Enabling All Logical and Actual Destinations in a Server	62
Disabling All Logical and Actual Destinations Associated with a Server	62
Enabling All Disabled Logical and Actual Destinations on a Server	63
Cleaning Jobs from Servers	63
Placing Servers in Unmanaged Mode and Managed Mode	63
Placing Servers in Unmanaged Mode	64
Placing Servers in Managed Mode	64
Shutting Down a Server	65
Setting the Notification Profile for a Server.	66
Chapter 7. Installing and Configuring Printer Devices and Related Hardware	67
Installing Channel-Attached Printer Devices	67
Prerequisite Tasks.	67
Installing the S/370 Channel Emulator/A Adapter	68
Loading the Device Driver onto the S/370 Channel Emulator/A Adapter	68
Installing the i-data 7913 IPDS Printer LAN Attachment	69
How the i-data 7913 IPDS Printer LAN Attachment Works with Infoprint	69
How the i-data 7913 IPDS Printer LAN Attachment Fits into Network Configurations	70
Prerequisite Tasks.	71
The bootp Daemon	72
How the bootp Daemon Works	72
Filling out the bootp Configuration Worksheet	73
Editing the /etc/bootptab File	73
Setting Up the bootp Daemon on AIX	74
Configuring a Twinaxial Printer	75
Setting the Controls for the i-data 7913 IPDS Printer LAN Attachment.	75
Model 03 for IBM Token-Ring Networks	75
Model 04 for Ethernet LANs	76
Attaching the i-data 7913 IPDS Printer LAN Attachment	76
Starting the i-data 7913 IPDS Printer LAN Attachment	77
Testing the i-data 7913 IPDS Printer LAN Attachment.	77
Shutting Down the i-data 7913 IPDS Printer LAN Attachment	78
Sharing Directories for Printing on InfoColor 70	78
Creating Directories	78
Exporting Directories.	79
Mounting Directories	80
Editing the /.rhosts File	81
Configuring the IBM InfoColor 70 and the IBM Infoprint Color 100	81
Creating the CD-ROM File System on AIX.	82
Configuring AIX Offline RIP Systems	82
Configuring Windows NT Offline RIP Systems	83

Modifying Your colorRipd Configuration	83
Configuring RIP Options	84
Creating and Configuring the Actual Destination.	90
Configuring the IBM Infoprint 2000.	91
Matching Media on the Printer	91
Telling Infoprint Manager what media is ready at the printer	91
Submitting Jobs to the IBM Infoprint 2000 Printer	93
Infoprint Mode	93
Passthru Mode	93
Limitations that Apply to the IBM Infoprint 2000 Printer	94
Configuring the IBM Infoprint 4000.	95
Configuring Printer Devices that Support Halftones	95
Chapter 8. Creating and Managing Actual Destinations	97
Preparing to Work with Actual Destinations	98
About Destination Support Systems	98
Printer Backend Support for the AIX DSS	99
Accurate Job Completion in the AIX DSS.	100
Using the pjdetect command	100
Correcting the Configuration of Remote-Queue Printers That Have Device Name Set to /dev/null	101
About Attachment Types for PSF Actual Destinations	102
Selecting a DSS and Attachment Type.	103
Limitations of PSF Command-Attached Physical Printers	103
Limitations of BSD Physical Printers	104
Migrating an Existing Actual Destination	104
Creating Actual Destinations with the Infoprint VSM Administrator's GUI	104
Displaying Actual Destination Templates	105
Creating Your Own Actual Destination Templates	106
Displaying Actual Destinations in the Infoprint VSM Administrator's GUI	106
Controlling the Actual Destinations Displayed in the Work Area.	107
Displaying the Attributes Notebook for an Actual Destination.	107
Determining the Status of an Actual Destination	107
Making the Same Change to More Than One Actual Destination	108
Specifying the Media Supported by a Physical Printer	108
Specifying the Default Form Definition for an Actual Destination	109
Specifying the Default Input Tray for a PSF Physical Printer	109
Specifying Output Bin Information for a PSF Physical Printer	109
Mapping Output-Bin Names to Output-Bin Numbers	110
Specifying the Default Output Bin for a PSF Physical Printer.	110
Setting the Actual Destination Attributes for Resource Search Paths	110
Changing the Queue from Which the Actual Destination Receives Jobs	111
Forcing Messages from Actual Destinations When Attributes Require Modification	111
Configuring BSD Physical Printers That Do Not Support the -Z Flag	112
Placing Actual Destinations in Unmanaged Mode	112
Placing Unmanaged Actual Destinations in Managed Mode	113
Deleting Actual Destinations.	113
Setting the Notification Profile for an Actual Destination	114
Activating the Event Log	114
Searching for an Actual Destination Event in the Event Log	114
Creating Actual Destinations with Infoprint Manager Administration GUI.	115
PSF TCP/IP Printer	115
PSF Channel Printer	116
PSF Command Printer.	117
PSF Other-Driver Printer	118

BSD Printer	119
Creating AIX Actual Destinations	120
What Attributes do AIX Actual Destinations Require?	120
Determining Which Model-Specific Attributes File to Use	121
Creating Actual Destinations with the AIX Command Line	122
Chapter 9. Creating and Managing Queues	123
Preparing to Work with Queues	123
Activating the Event Log	123
Searching for Queue Events in the Event Log	123
Displaying Queues in the Infoprint VSM Administrator's GUI	123
Controlling the Queues Displayed in the Work Area	124
Displaying the Attributes Notebook for a Queue	124
Determining Queue Status	125
Creating Additional Queues	126
Disabling and Enabling All Logical Destinations in a Queue	126
Disabling All Logical Destinations That Send Jobs to a Queue	126
Enabling All Disabled Logical Destinations That Send Jobs to a Queue	127
Cleaning Queues	127
Placing Queues in Unmanaged and Managed Modes	127
Placing Queues in Unmanaged Mode	128
Placing Queues in Managed Mode	128
Controlling How Queues Handle Failed Jobs	129
Deleting Queues	129
Setting the Notification Profile for a Queue	130
Chapter 10. Creating and Managing Logical Destinations	131
Preparing to Work with Logical Destinations	131
Displaying Logical Destination Templates	131
Displaying Logical Destinations in the Infoprint VSM Administrator's GUI	131
Controlling the Logical Destinations Displayed in the Work Area	132
Displaying the Attributes Notebook for a Logical Destination	133
Creating Additional Logical Destinations	133
Disabling and Enabling Logical Destinations	134
Disabling a Logical Destination	134
Enabling a Disabled Logical Destination	134
Cleaning Logical Destinations	135
Changing the Queue to Which a Logical Destination Sends Jobs	136
Placing Logical Destinations in Unmanaged Mode	136
Placing Unmanaged Logical Destinations in Managed Mode	137
Deleting a Logical Destination	137
Associating Default Objects with Logical Destinations	137
Orphan Logical Destinations	137
Determining Logical Destinations with No Queue Assigned	138
Associating an Orphan Logical Destination with a Queue	138
Configuring a Logical Destination for Workstation Clients	138
Determining Driver Names	138
Windows 95 and Windows NT Printer Drivers	138
Windows 3.1.1 and WIN-OS/2 Printer Drivers	139
OS/2 Print Drivers	139
Specifying Driver Names	139
Using the Advanced Infoprint VSM Administrator's GUI	140
Using the AIX Command Line	140
Setting the Notification Profile for a Logical Destination	141
Chapter 11. Creating and Managing Default Job and Document Objects	143

Preparing to Work with Default Jobs and Default Documents	143
Defining Job and Document Characteristics	143
Opening the GUI Application Window Containing Default Objects	144
Displaying Default Object Templates Supplied with Infoprint	144
Creating Your Own Default Object Templates	144
Creating Default Objects	145
Associating a Default Job or Document Object with a Logical Destination	146
Adjusting Print Quality in a Default Document Object	146
Changing the Actual Destinations Requested by a Default Job Object	148
Setting the Notification Profile for a Default Job Object	149
Chapter 12. Configuring Media	151
Determining the Media That Are in the Servers	151
Using the Basic Infoprint VSM Administrator's GUI	151
Using the AIX Command Line	151
Creating a Medium Object	152
Using the Basic Infoprint VSM Administrator's GUI	152
Using the AIX Command Line	152
Viewing or Changing Attributes of a Medium	153
Using the Basic Infoprint VSM Administrator's GUI	153
Using the AIX Command Line	153
Associating a Medium with a Physical Printer	154
Using the Basic Infoprint VSM Administrator's GUI	154
Using the Advanced Infoprint VSM Administrator's GUI.	154
Chapter 13. User-Exit Programs (PSF, Fax, and Email DSS Only)	155
What Type of User Exits Does Infoprint Support?	155
What Sample User-Exit Programs are Available?	155
Creating and Using Your Own User-Exit Programs	156
Creating Your Own User-Exit Programs	156
Compiling and Installing the User-Exit Program	157
Compile and Install Your User-Exit Program	157
Activating the User-Exit Program	158
Header Page and Trailer Page User-Exit Program Inputs and Outputs	158
Other Input Values	159
Separator Page User-Exit Program Inputs and Outputs	161
Accounting and Audit User-Exit Program Inputs and Outputs	163
Input Data User-Exit Program Inputs and Outputs	166
Output Data User-Exit Program Inputs and Outputs	168
User-Exit Program Structures	169
User-Exits Programs for Line-Data Transform	169
Input Record Exit	170
Using the Line-Data Transform User Input Record Exits	172
Output Record Exit	172
Resource Exit	174
Non-Zero Return Codes	176
Attributes of the Line-Data Input File	176
Chapter 14. Creating and Managing Auxiliary Sheets and User Exit Programs	179
Preparing to Work with Auxiliary Sheets	179
Terms Relating to Auxiliary Sheets	179
Infoprint Default Auxiliary-Sheet Objects	180
Examples of Brief-Style and Full-Style Auxiliary Sheets.	182
Start Sheet Examples	182
Separator Sheet Examples	182

End Sheet Examples	183
Accounting Sheet Examples	183
Audit Sheet Examples	184
Sequence of User-Exit Programs	185
Directory Locations of User-Exit Programs Supplied with Infoprint	186
Creating and Configuring Auxiliary-Sheet Objects (PSF, Fax, and Email DSS Only)	188
Creating New Auxiliary-Sheet Objects Using the pdcreate Command	188
Associating Auxiliary-Sheet Objects with a PSF Physical Printer	189
Activating Auxiliary Sheets for Accounting or Auditing Information	190
Associating an Input Data User-Exit Program with an Actual Destination	191
Associating an Output Data User-Exit Program with an Actual Destination	192
Modifying Start Sheets for 3170 Physical Printers	192
Chapter 15. Gathering Accounting and Auditing Data about Print Jobs	193
Determining What Accounting Information To Use	193
When To Use Accounting Information from the AIX Server	193
When To Use Accounting Information from PSF Printers	193
Working with Infoprint AIX Server Accounting Information	193
How Does the pdaccount Command Collect Infoprint AIX Server Accounting Information?	194
How Do You Manage the Contents of the Infoprint AIX Server Accounting Logs?	195
Usage Considerations by DSS for Accounting Information	196
Working with PSF Auditing and Accounting User-Exit Programs	198
What Do the PSF DSS Accounting and Auditing User-Exits Provide?	198
How Do You Format PSF DSS Accounting and Audit Data for Viewing?	199
How Do You Manage the Contents of the PSF DSS Accounting Data File?	200
Chapter 16. Creating and Managing Resource-Context Objects (PSF, Fax, Email, and Infoprint 2000 DSS Only)	201
The Search Order for AFP Resources	201
Creating a New Resource-Context Object	202
Changing a Directory Path for a Resource-Context Object	202
Assigning Resource-Context Objects to an Actual Destination	203
Using the Advanced Infoprint VSM Administrator's GUI	203
Using the AIX Command Line	203
Assigning a Resource-Context Object to a Default-Document Object	204
Using the Advanced Infoprint VSM Administrator's GUI	204
Using the AIX Command Line	204
Chapter 17. Using Notification Profiles	207
What Is Notification?	207
Understanding Default Notification	207
Changing Notification	208
Changing Notification Profiles	208
Installing Infoprint Manager Notifications	212
Preparing for Infoprint Manager Notifications	213
Downloading the Software	214
Locating Software on the CD-ROM	214
Installing the Software	215
Starting Infoprint Manager Notifications	215
Uninstalling Infoprint Manager Notifications	215
Getting Help for Notification Messages	216

Chapter 6. Creating and Managing Servers

The Infoprint server manages and controls all other Infoprint objects in your Infoprint system. During Infoprint installation, one server was created that contains a logical destination, a queue, and an actual destination (a physical printer). Use the information in this chapter to add additional servers and to perform server configuration and maintenance tasks.

Creating Additional Servers or Starting Existing Servers

You can create a new server or start an existing server through the Infoprint SMIT administrator's interface. If you are not familiar with how to start the Infoprint SMIT administrator's interface, see "Chapter 3. Using the Infoprint SMIT Administrator's Interface" on page 17.

To create a new server or start an existing server:

1. From the Infoprint Printing System panel, select **Start/Stop Servers**. A new menu displays.
2. Select **Start a Server**. The Start a Server dialog window opens.
3. Enter the name of the Infoprint server in the * **SERVER name** field. By default, Infoprint fills in this field with the name of the AIX system on which you are running the SMIT session.
4. If you want to use a port number other than the default of **6874** as the communications port for Infoprint, enter the port number in the **PORT number** field.

Note: When selecting your own port number, always increment the choice by two because the Infoprint server uses two numbers: the one you specify and the next one, for example, 6874 and 6875.

5. If you want the Infoprint server to run in a locale other than your current locale, enter the locale name in the **LOCALE** field.
6. Press **Enter**. The result of this step depends on whether the server exists:
 - If the server does not exist, Infoprint displays a confirmation message asking if you want to create a new server. Respond to the prompt to continue.
 - If the server exists but is not currently running, Infoprint displays status information and issues a message when it successfully starts the server.
 - If the server exists and is running, Infoprint issues a message to indicate that the server is already operational.

Notes:

1. Normally you will only run one Infoprint server on an AIX system.
2. You also use this procedure to start a server that you have shut down.

Preparing to Work with Servers

You manage the Infoprint servers through the advanced Infoprint VSM administrator's GUI. (The basic Infoprint VSM administrator's GUI allows you to manage the objects in servers, but not the servers themselves.) The following topics describe usage tips for displaying server information. You perform all of these procedures from the Servers window of the advanced Infoprint VSM administrator's GUI.

Activating the Event Log

The advanced Infoprint VSM administrator's GUI provides you with visual indicators of changes to a server and its objects. You may also want to record event information in an event log. When activated, the event log records Infoprint message numbers and message text for the servers you are monitoring and the objects that are contained within the servers. You must activate the event log before Infoprint records event information. You can minimize the event log after you activate it.

To activate the event log:

1. From the Servers window, select the **Event Log** button.
The Infoprint event log opens. The title bar of the event log shows which servers you are monitoring.
2. Select the servers for which you want events recorded.
If you want to reduce the number of or change the servers for which the event log records information:
 - a. Select the **Select Servers...** button. The Event Log - Servers window displays.
 - b. Select the server or servers for which you want events recorded.
 - c. Select the **OK** button to return to the Infoprint Event Log window.
3. Either leave the Infoprint Event Log window open or minimize it using the control in the upper right corner of the window.
Infoprint will now record events for the selected servers and their objects.

Searching for an Event in the Event Log

To locate the log entry for a particular object:

1. Open or restore the event log window.
2. Enter the object name in the **Search for** field.
3. Use the **Find Newest** and **Find Next** buttons.
 - a. Select the **Find Newest** button.
This causes the list to scroll from the top of the list to the first occurrence of the search string. That log entry is highlighted.
 - b. Select the **Find Next** button.
This causes the list to scroll to the next occurrence of the search string. That log entry is highlighted.

Including Job Events in the Event Log

By default, Infoprint does not record information about jobs in the event log. If your Infoprint system processes many jobs at one time, recording job-event information can affect performance. However, if you have key jobs for which you want event information, you can request that Infoprint records that information.

To include job events in the event log:

1. Open or restore the event log window.
2. Select the **Select Events...** button.
The Event Log - Job Events window displays.
3. Select the server or servers for which you want job-event information recorded and then select the **OK** button.

Infoprint now records job-event information for the server or servers you specified.

Note: If the server you wanted to select was not available in the list, use the **Select Servers...** button to specify different servers.

Displaying the Attributes Notebook for a Server

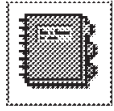

You can view the server attributes and change some values through the attributes notebook for the server.

To display a notebook for a server:

1. Open the Servers window.
2. Drag the **Notebook** icon from the Actions area and drop it on the server icon. Infoprint opens the attributes notebook for the server.

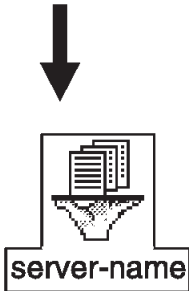

Note: You can also perform this task using the Infoprint Manager Administration GUI. See the *Server and transform tasks* topic in the online help provided with the GUI for detailed instructions.

Pausing and Resuming All Queues and Actual Destinations in a Server

You can pause all queues and actual destinations in a server with one action. Pausing actual destinations causes Infoprint to pause all jobs processing on the actual destinations in the manner you select. Pausing queues stops any distribution of jobs from the queue to the actual destinations. The queues still accept jobs from their associated logical destinations.

Note: The server stays in the ready state, and the logical destinations stay in their current states.

Pausing All Queues and Actual Destinations in a Server



To pause the queues and actual destinations within a server:

1. From the Servers window, drag the **Pause** icon from the Actions area and drop it on the server icon in the Work Area. The Pause Servers dialog window displays.
2. Specify how you want to pause the actual destinations. You can use the **Help** button or the ? button to view information on the selections.
3. Select the **OK** button.

Infoprint pauses the queues and actual destinations associated with the server. The icons for the paused queues and actual destinations turn black to show that they are paused.

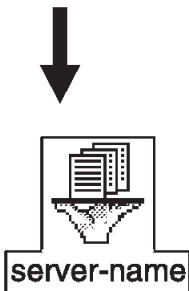

Resuming All Paused Queues and Actual Destinations in a Server



To resume the operation of queues and actual destinations in the server:

1. From the Servers window, drag the **Resume** icon from the Actions area and drop it on the server icon in the Work Area.
2. Infoprint resumes the queues and actual destinations.

The icons for the queues and actual destinations return to normal to show that they are active.

Disabling and Enabling All Logical and Actual Destinations in a Server

If you need to make all logical and actual destinations in a server unavailable at the same time, you can disable them all with one action. For example, you may want to disable all destinations for routine maintenance or service. Disabling the logical destinations prevents Infoprint from receiving new jobs. Disabling the actual destinations prevents Infoprint from sending any more jobs to the output devices. Typically, you will allow all jobs currently processing on the actual destinations to complete before disabling them.

Disabling All Logical and Actual Destinations Associated with a Server



Perform the following steps to disable all printers:

1. From the Servers window drag the **Disable** icon from the Actions area and drop it on the server icon.
2. Infoprint disables all printers, both logical and physical.

The printer icons turn black to show that they are disabled.

Enabling All Disabled Logical and Actual Destinations on a Server



To enable all disabled logical destinations and actual destinations on the server so that they will accept and process new jobs:

1. Ensure that you have the Servers window open.
2. Drag the **Enable** icon from the Actions area and drop it on the server icon.
Infoprint enables all logical destinations and actual destinations and returns their icons to normal appearance.

Cleaning Jobs from Servers

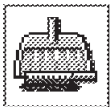

You can remove all jobs, those submitted to any of the logical destination, and those assigned to all actual destinations in a server by cleaning the server. When cleaning a server, Infoprint ignores any **job-retention-period** or **job-retain-until** attribute values specified with jobs.

If any actual destination is processing a job when you clean the server, Infoprint cancels the job at the soonest possible point. Then Infoprint disables the actual destination to prevent it from accepting new jobs. After disabling the logical destinations and actual destinations, Infoprint removes all jobs and then enables the logical and actual destinations that the process had disabled.

To clean a server:

1. From the Servers window, drag the **Clean** icon from the Actions area and drop it on the server icon.
2. Infoprint displays a confirmation message.
3. Select the **YES** button.
Infoprint removes all jobs within that server.

Placing Servers in Unmanaged Mode and Managed Mode

You can place a server in the unmanaged mode so that the advanced Infoprint VSM administrator's GUI does not reflect changes in server status. You may want to do this when the server has a problem child.

When the problem is fixed, you can return the server to managed mode. The Infoprint VSM administrator's GUI will again provide you with visual notification when changes in the state of the server or objects in the server occur.

Notes:

1. See "The Problem Child Symbol" on page 51 for further information on parent/child relationships between Infoprint objects.
2. When the server icon is in the unmanaged mode, the icon appearance will not change for any reason even during shutdown.

Placing Servers in Unmanaged Mode

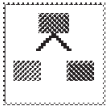

To place a server in unmanaged mode:

1. Ensure that the Servers window is open.
2. Drag the **Unmanage** icon from the Actions area and drop it on the server icon in the Work Area.

Infoprint adds an unmanaged symbol to the server icon to show that it is in unmanaged mode.

Placing Servers in Managed Mode

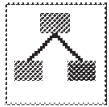

1. Ensure that the Servers window is open.

2. Drag the **Manage** icon from the Actions area and drop it on the server icon in the Work Area.

Infoprint removes the unmanaged symbol from the server icon to show that it is in the managed mode.

Shutting Down a Server



You can shut down a server either immediately or after it finishes processing some or all of its current jobs.

Infoprint prevents the server from accepting new jobs while the server is shutting down and after it has shut down. Logical destinations and actual destinations in the server that were enabled at shutdown time are enabled when the server is restarted. Logical destinations and actual destinations in the server that were disabled at shutdown time are disabled when the server is restarted.

Note: See "Creating Additional Servers or Starting Existing Servers" on page 59 for the restart procedure.

To shut down a server:

1. Drag the **Shut Down** icon from the Actions area and drop it on the icon of the server you want to shut down.

The Shut Down Servers dialog window appears.

2. Select when you want the server to shut down. You can use the **Help** or the **?** button to view information on the selections.
3. Select the **OK** button.
4. Infoprint starts the shutdown process based on the method you selected.

The server icon turns black indicating that it is shutting down. When the process is complete, the server icon disappears from the window.

Setting the Notification Profile for a Server

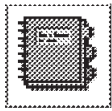

When you created the server, Infoprint set the notification profile components to their default values.

To see what the default values are or to change the values:

1. From the Servers window, ensure the server for which you want to review the notification profile displays in the Servers pane of the Work Area. If it does not, use the **Select Servers...** button to select the server.
2. Drag the **Notebook** icon from the Actions area and drop it on the server icon.
3. Infoprint opens the attributes notebook for the server.
4. Select the **Summary** attribute group button. A list displays.

Infoprint displays the **Notification Tab**. You can use the **Help** button or the **?** button to view information on the notification profile field and the buttons to the right of the field.

Note: The **Help** button provides information concerning the notification profile, its various components, and their purpose.

5. Select the **Modify...** button to see the default values set when the server was created.
The Notification - Modify dialog window opens. You can use the **Help** button or the **?** button to view information about the fields in this window.
6. Select the **List** button to the right of the * **Delivery Method** field to see the various delivery methods available.
Note: The default value for delivery method is **message**. When you use a delivery method of **message**, you must have an open AIX window.

You can change the method or leave it as currently set:

- To change the method, select a new value; Infoprint closes the Methods Selection dialog window.
- To keep the present method, select the **Cancel** button; Infoprint closes the Methods Selection dialog window.

7. Select the **List** button to the right of the **Events** field to see the various events that can be reported. You can change the events or leave them as currently set.
 - a. To change the events, select new values, and then select the **OK** button.
 - b. To keep the present events, select the **Cancel** button.

Infoprint closes the Events Selection dialog window.

8. Select the **Modify** button to save any changes you have made and exit the Notification - Modify window. Select the **Cancel** button to exit the Notification - Modify window without making any changes.

For more information about notification profiles, see “Chapter 17. Using Notification Profiles” on page 207 and *Infoprint Manager: Reference*.

Note: You can also perform this task using the Infoprint Manager Administration GUI. See the *Server and transform tasks* topic in the online help provided with the GUI for detailed instructions.

Chapter 7. Installing and Configuring Printer Devices and Related Hardware

This chapter describes how to install printer devices that Infoprint will manage and a hardware attachment that Infoprint requires in order to print on some printer devices. It also describes configuration tasks that you must do at the printer device or on your AIX system outside Infoprint.

To create and configure the Infoprint physical printers that represent printer devices, see “Chapter 8. Creating and Managing Actual Destinations” on page 97.

Installing Channel-Attached Printer Devices

When you install a channel-attached printer device, you must:

1. Perform the prerequisite tasks.
2. Install the S/370 Channel Emulator/A adapter.
3. Load the device driver onto the S/370 Channel Emulator/A adapter.

You must also create and configure a PSF channel-attached physical printer to represent the printer device. For instructions, see “Chapter 8. Creating and Managing Actual Destinations” on page 97.

Prerequisite Tasks

Before installing a channel-attached printer, complete the following prerequisite tasks:

- ___ 1. Schedule an appointment with your IBM Printing Systems Company representative. This person will:
 - a. Install the S/370 Channel Emulator/A Adapter in the RS/6000 if it has not been installed already
 - b. Connect the channel cable to the printer
 - c. Install the bus and tag terminators in the last printer connected to the channel
 - d. Provide the control unit address for the printer
- ___ 2. Determine how many channel-attached printers and S/370 Channel Emulator/A Adapters to install.

While each S/370 Channel Emulator/A Adapter can physically attach four printers; for optimum performance, you should generally attach no more than two channel-attached printers to each RS/6000 with no more than one channel-attached printer per adapter. If you print relatively little data and require relatively few resources, you may be able to attach two printers to a single adapter.

If you install more than one adapter, you must decide which printer you will attach to each adapter.
- ___ 3. Check that you satisfy the electrical grounding requirements described in the documentation for the printer devices.
- ___ 4. Place the printer devices no more than 200 feet from the RS/6000 to which they will be attached.
- ___ 5. At the printer operator panel or console, set the printer to **High Speed Data Streaming** mode or to a similar mode, if applicable.
- ___ 6. Read *POWERstation and POWERserver Channel Emulator/A: User's Guide and Service Installation*.

Installing the S/370 Channel Emulator/A Adapter

To find out if the S/370 Channel Emulator/A adapter has already been installed in your RS/6000, enter the following command on the AIX command line:

```
lsdev -c 3 grep chna
```

For each installed adapter, AIX returns a line similar to this:

```
chna0 Available 00-02 IBM S/370 Channel Emulator/A Adapter
```

If the adapter has not been installed, the IBM Printing Systems Company representative can install it; or you can install it yourself. To install the adapter:

1. Shut down the RS/6000. For example, to shut down the RS/6000 at 6:30 PM, first sending a warning to all users, enter:

```
shutdown 18:30
```
2. After shutdown is complete, turn off the RS/6000 and all attached devices.
3. Follow the installation instructions in *POWERstation and POWERserver Channel Emulator/A: User's Guide and Service Installation*.
4. Record the number of the slot in which you installed the S/370 Channel Emulator/A adapter and some identifying information for the printer or printers that you intend to attach to the adapter. You will need this information when you configure the Infoprint physical printer that represents each printer device.
5. Attach the channel cable to the S/370 Channel Emulator/A adapter at the RS/6000.

CAUTION:

Do *not* attach the channel cable to the printer. The cable and printer connection are easily damaged. The IBM Printing Systems Company representative will attach the channel cable to the printer.

CAUTION:

If a bus cable and tag cable are provided with the S/370 Channel Emulator/A adapter, do *not* attach these cables to the channel cable or to the printer. The IBM Printing Systems Company representative will attach them.

6. When the IBM Printing Systems Company representative comes to attach the cables, ask him or her to tell you the control unit address for each printer. Record this address. You will need it when you configure the Infoprint physical printer that represents the printer device.
7. Turn on the RS/6000 and all attached devices.

Loading the Device Driver onto the S/370 Channel Emulator/A Adapter

When you install Infoprint, you install a device driver for the S/370 Channel Emulator/A Adapter on the RS/6000. You must download this driver to each installed adapter. To do this:

1. Log on as **root**.
2. At the AIX command line, enter:

```
smit pd_psf_main
```

The Miscellaneous Configuration menu displays.

3. Select Load Driver onto S/370 Channel Emulator/A Adapter. The Adapter Selection panel (Figure 21 on page 69) displays.

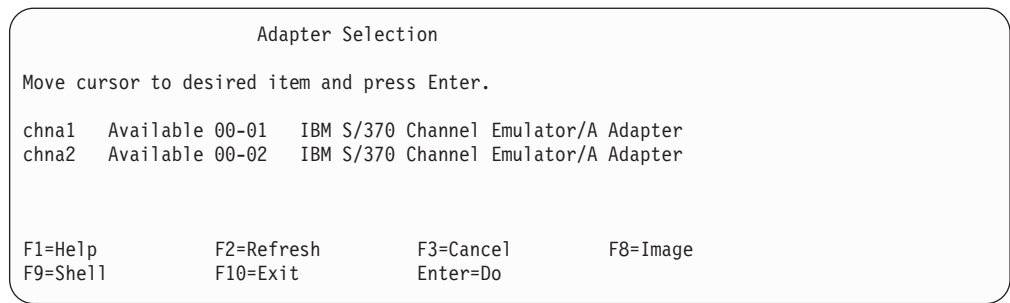

Figure 21. SMIT Adapter Selection Panel

4. Select an adapter.
5. Press **Enter** (ASCII interface) or select Do (AIXwindows interface).
6. To confirm that the device driver is loaded, enter the following command on the AIX command line:

```
lsdev -C 3 grep afp
```

For each adapter where the device driver was successfully loaded, AIX returns a line similar to this:

```
afp0 Available 00-02-00 IBM S/370 Channel Emulator/A Printer Driver
```

If the driver was not successfully loaded, the status is Defined instead of Available.

Installing the i-data 7913 IPDS Printer LAN Attachment

Infoprint requires the i-data 7913 Intelligent Printer Data Stream (IPDS) Printer Local Area Network (LAN) Attachment in order to print on IBM coaxial and twinaxial printers. You must install and configure one i-data 7913 IPDS Printer LAN Attachment for each coaxial or twinaxial printer that you plan to install.

How the i-data 7913 IPDS Printer LAN Attachment Works with Infoprint

The i-data 7913 IPDS Printer LAN Attachment is a hardware protocol converter that communicates between Infoprint and a coaxial or twinaxial IPDS printer device. You can use the i-data 7913 IPDS Printer LAN Attachment to connect this type of printer to any LAN-attached workstation.

The i-data 7913 IPDS Printer LAN Attachment requires TCP/IP communications protocols. It runs on either an IBM token-ring network or an Ethernet LAN. You must install one i-data 7913 IPDS Printer LAN Attachment for each coaxial or twinaxial IPDS printer device that you plan to install. You must install and configure each i-data 7913 IPDS Printer LAN Attachment separately.

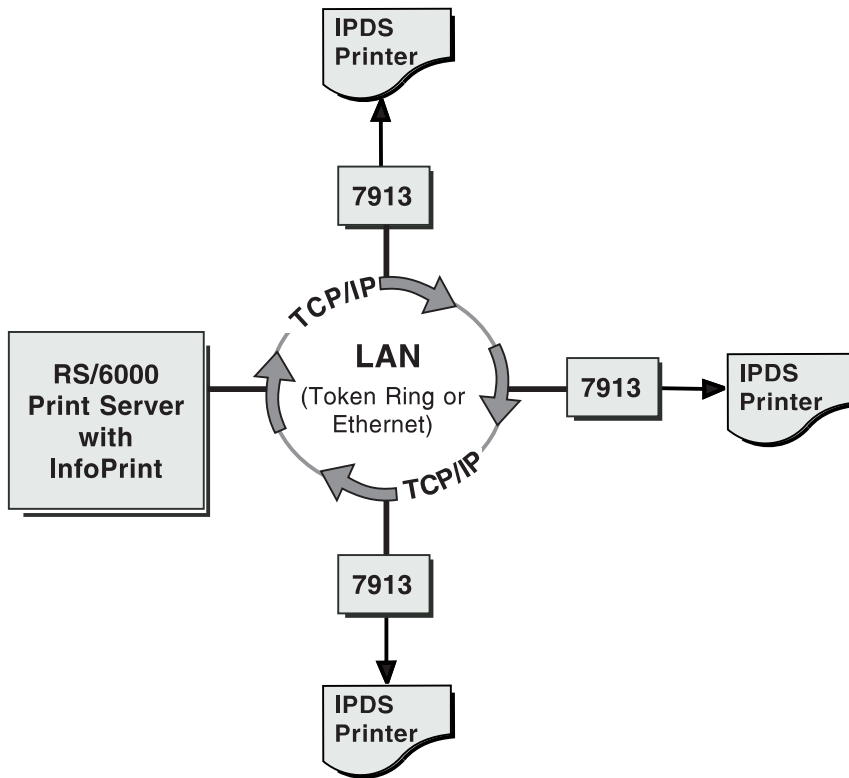

Figure 22. i-data 7913 IPDS Printer LAN Attachment in a TCP/IP LAN Environment

How the i-data 7913 IPDS Printer LAN Attachment Fits into Network Configurations

There are two possible network configurations for the i-data 7913 IPDS Printer LAN Attachment.

Use the configuration in Figure 23 for new TCP/IP installations with one RS/6000 print server. This server contains all the software that Infoprint requires to drive printers. This server also runs TCP/IP and contains the TCP/IP **bootp** daemon, which initializes the i-data 7913 IPDS Printer LAN Attachment.

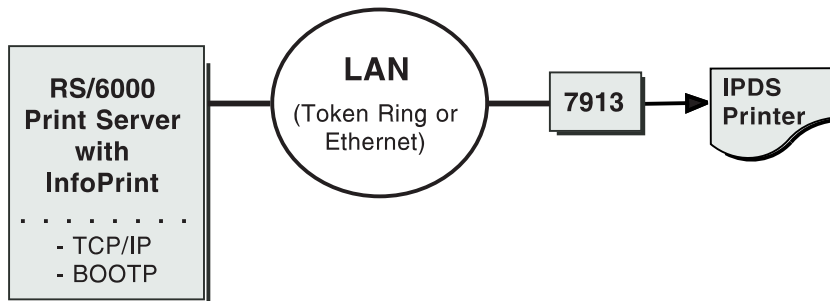

Figure 23. Network Configuration for New TCP/IP Installations

Use the configuration in Figure 24 on page 71 for an TCP/IP network with the **bootp** daemon installed on another server. Normally, the server must belong to the same

subnetwork as the i-data 7913 IPDS Printer LAN Attachment. An existing AIX server may be running Infoprint.

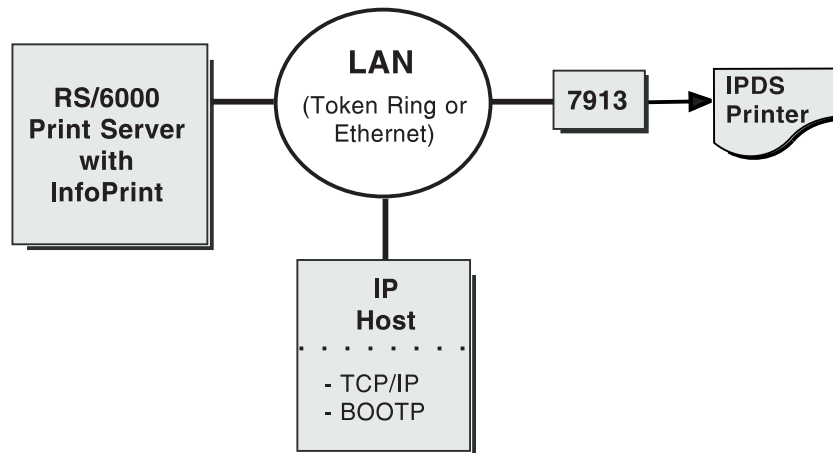

Figure 24. Network Configuration for Separate Internet Protocol Hosts

Prerequisite Tasks

Before you begin to install the i-data 7913 IPDS Printer LAN Attachment, you must satisfy the following conditions:

- ___ 1. You have one i-data 7913 IPDS Printer LAN Attachment for each IBM coaxial or twinaxial printer that you plan to install. You can order the i-data 7913 IPDS Printer LAN Attachment as a printer feature.

The following printers require the i-data 7913 IPDS Printer LAN Attachment:

- IBM 3112 Page Printer Model 001
- IBM 3116 Page Printer Models 001, 002, and 003
- IBM 3112 Page Printer Model 001
- IBM 3812 Page Printer Model 2 with feature 3190 or 3192
- IBM 3816 Page Printer Models 01D and 01S with feature 7653 or 7654
- IBM 3912 Page Printer Models AS1 and NS1
- IBM 3916 Page Printer Models AS1 and NS1
- IBM 3930 Page Printer Models 02D and 02S
- IBM Laser Printer 4028 Models AS1 and NS1, including support for the 4028 with magnetic ink character recognition (MICR), Request for Price Quotation (RPQ) S02177
- IBM 6400 Line Matrix Printer (all models)
- IBM 6408 Line Matrix Printer Model CTA

Note: Infoprint does not support twinaxial connections for this printer device.

- IBM 6412 Line Matrix Printer Model CTA

Note: Infoprint does not support twinaxial connections for this printer device.

- ___ 2. You have installed the following software:
 - IBM AIX Version 3.2.5 or higher for the RS/6000. For Infoprint Version 3.1, you must install IBM AIX Version 4.2.1 or higher.
 - The TCP/IP option (**bosnet.tcpip.obj**) of the AIX operating system
 - Infoprint Version 2.1 or higher
- ___ 3. You have either an IBM token-ring network or an Ethernet LAN installed and operating.

- ___ 4. Your AIX LAN coexists with TCP/IP. If it does not, refer to *TCP/IP Tutorial and Technical Overview*.
- ___ 5. For each i-data 7913 IPDS Printer LAN Attachment that you plan to install, you have obtained the following information from your network administrator:
 - Internet Protocol (IP) address
 - Subnet mask
 - Gateway address

The bootp Daemon

You must configure and start the **bootp** daemon on an AIX system in the TCP/IP network. The **bootp** daemon initializes the i-data 7913 IPDS Printer LAN Attachment.

How the bootp Daemon Works

The TCP/IP **bootp** daemon supports one or more i-data 7913 IPDS Printer LAN Attachments. When you start an i-data 7913 IPDS Printer LAN Attachment, it broadcasts an initialization request to all systems on the LAN. The **bootp** daemon searches the **/etc/bootptab** file and returns information that defines the i-data 7913 IPDS Printer LAN Attachment within the network.

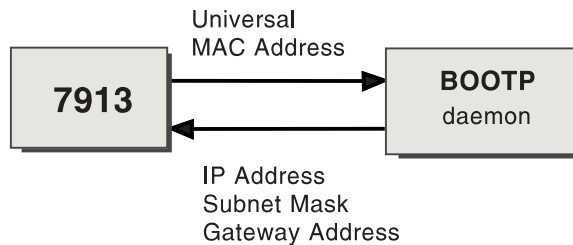

Figure 25. Data Flow between the i-data 7913 IPDS Printer LAN Attachment and the bootp Daemon

Figure 25 shows the exchange of the following data:

Universal medium access control (MAC) address

The universal MAC address is unique for each i-data 7913 IPDS Printer LAN Attachment. It is printed on the side panel of the i-data 7913 IPDS Printer LAN Attachment and defined in the hardware. The i-data 7913 IPDS Printer LAN Attachment broadcasts its universal MAC address when it starts. The **bootp** daemon uses the universal MAC address to find the i-data 7913 IPDS Printer LAN Attachment in the **bootptab** file.

IP address

The IP address is the full address of the i-data 7913 IPDS Printer LAN Attachment as defined to the network. This address must be unique for each i-data 7913 IPDS Printer LAN Attachment.

Subnet mask

The subnet mask is a bit template that indicates which part of the IP address represents the network. A 1 in the subnet mask indicates that the corresponding bit in the IP address is part of the network address; a 0 indicates that it is not. For example, if the IP address is 9.99.12.137 and the subnet mask is 255.255.255.0, the network address is 9.99.12.0.

Gateway address

The gateway address is the address of the system that routes data to other networks.

Filling out the bootp Configuration Worksheet

Before you begin to modify the `/etc/bootptab` file, fill out a **bootp** configuration worksheet for each i-data 7913 IPDS Printer LAN Attachment.

Table 2. *bootp Configuration Worksheet*

Parameter	Where to Find the Value	Value
Name	Any name that identifies the i-data 7913 IPDS Printer LAN Attachment	
Network type (token ring or Ethernet)	System administrator	
Ring speed (token-ring only)	System administrator	
Universal MAC address	Side panel of the i-data 7913 IPDS Printer LAN Attachment	
IP address	System administrator	
Subnet mask	System administrator	
Gateway address	System administrator	
Printer type (twinaxial or coaxial)	Printer documentation	

Editing the /etc/bootptab File

The `/etc/bootptab` file contains a separate entry with configuration information for each i-data 7913 IPDS Printer LAN Attachment. To configure this file, edit it and add the values from Table 2. On most AIX systems, you must have **root** authority to edit the `/etc/bootptab` file.

Figure 26 shows an example of a simple `/etc/bootptab` file. There are entries for two i-data 7913 IPDS Printer LAN Attachments with the same subnet mask and gateway address.

```
P4028: ht=6: ha=00036EFFFFFF: ip=9.9.12.137:-  
      sm=255.255.255.0: gw=9.99.12.254:  
P3812: ht=6: ha=00036E00049F: ip=9.9.12.138:-  
      sm=255.255.255.0: gw=9.99.12.254:
```

Figure 26. A Simple `bootptab` File

The keywords and fields in Figure 26 are as follows:

EntryName

A name of your choice that identifies the entry. This name has no meaning to the system.

ht=HostHardwareType

Enter **6** for a token ring network or **ethernet** for an Ethernet LAN. This keyword must precede the **ha** keyword.

ha=HostHardwareAddress

The universal MAC address of the i-data 7913 IPDS Printer LAN Attachment.

ip=IPAddress

The IP address of the i-data 7913 IPDS Printer LAN Attachment.

sm=SubnetMask

The subnet mask for the IP address.

gw=GatewayAddress

The gateway address for the network.

: Delimiter indicating the end of a value.

- Continuation character indicating that the entry continues on the next line.

Figure 27 shows a more complex way to describe the same **bootp** configuration as in Figure 26 on page 73. The file begins with a global entry for the subnet mask used by all i-data 7913 IPDS Printer LAN Attachments. An entry for the gateway address points to the subnet mask entry. In turn, each entry for an i-data 7913 IPDS Printer LAN Attachment points to the gateway address entry. This style is convenient to use when many i-data 7913 IPDS Printer LAN Attachments share the same subnet mask and gateway address. If the gateway address changes, you need to update only one entry.

```
# Global entry with information that every host uses
global.lan:-
    sm=255.255.255.0:

# Subnet entry with gateway address
subnetida.trlan:-
    tc=global.lan: gw=9.99.12.254:

# Entries for 7913 units
P4028: tc=subnetida.trlan: ht=6: ha=00036EFFFFFF:-
    ip=9.9.12.137:

P3812: tc=subnetida.trlan: ht=6: ha=00036E00049F:-
    ip=9.9.12.138:
```

Figure 27. A More Complex *bootptab* File

In addition to the keywords you saw in Figure 26 on page 73, Figure 27 contains the following keywords:

tc=template

A pointer to another entry that contains addressing information.

Comment character.

Setting Up the **bootp** Daemon on AIX

After you have configured the */etc/bootptab* file, you must set up and start the **bootp** daemon on AIX. Follow these steps:

1. Log on as **root**.
2. Add the following lines to the */etc/services* file if they are not already present:

```
bootps  67/udp  # bootp server port
bootpc  68/udp  # bootp client port
```
3. Use *one* of the following methods to start the **bootp** daemon:
 - To have the **inetd** super-daemon start the **bootp** daemon, follow these steps:
 - a. Add the following line to the */etc/inetd.conf* file if it is not already present:

```
bootps dgram udp wait root /etc/bootpd bootpd
```
 - b. On the AIX command line, enter the following commands so that the **inetd** super-daemon can recognize the update:

```
inetimp
refresh -s inetd
```
 - To start the **bootpd** daemon manually, follow these steps:

- a. Verify that the `/etc/inetd.conf` file does not include a line that controls the **bootpd** daemon. If necessary, comment out or delete the line and refresh the `/etc/inetd.conf` file.

- b. On the AIX command line, enter one of the following commands:

```
bootpd -s
```

or

```
bootpd -s -d -d -d -d -d
```

The **-s flag** indicates that the **inetd** super-daemon does not control the **bootpd** daemon. Each **-d** flag displays an additional amount of debugging information. You can specify the **-d** flag up to five times.

Configuring a Twinaxial Printer

If you are using the i-data 7913 IPDS Printer LAN Attachment to connect a twinaxial printer, set the **Station address** to **0** at the printer device.

Note: You cannot use the **CANCEL** button on a twinaxial printer to cancel print jobs.

Setting the Controls for the i-data 7913 IPDS Printer LAN Attachment

There are two models of the i-data 7913 IPDS Printer LAN Attachment, each with different controls:

- Model 03 for IBM token-ring networks
- Model 04 for Ethernet LANs

You must set the controls before you attach the i-data 7913 IPDS Printer LAN Attachment to the printer or to the network.

DANGER

Disconnect the i-data 7913 IPDS Printer LAN Attachment from the electrical outlet before setting the controls.

Model 03 for IBM Token-Ring Networks

Figure 28 shows the i-data 7913 IPDS Printer LAN Attachment Model 03 for IBM token-ring networks.

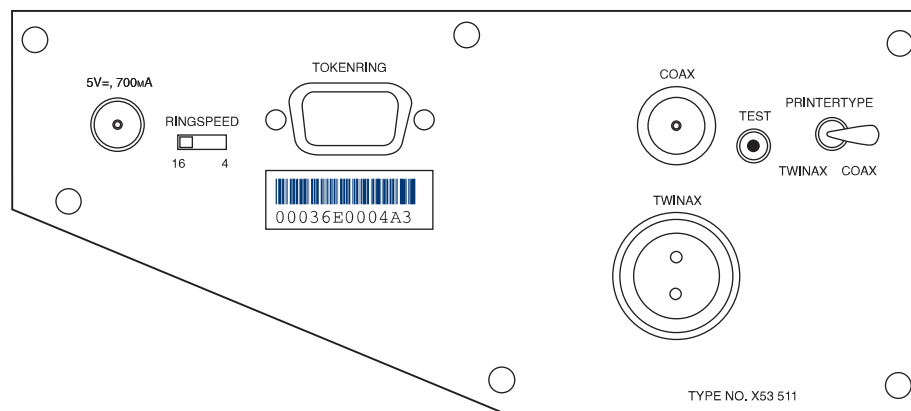

Figure 28. i-data 7913 IPDS Printer LAN Attachment Model 03 for IBM Token-Ring Networks

To set the controls on this model, follow these steps:

1. Disconnect the i-data 7913 IPDS Printer LAN Attachment from the electrical outlet.
2. Set the **RINGSPEED** switch to the speed of the token ring: **4** or **16** megabits per second. You can find out the speed from your system administrator.
Attention: If the **RINGSPEED** switch is not set correctly, the LAN may malfunction.
3. Set the **PRINTERTYPE** switch to **COAX** for an IBM coaxial printer or **TWINAX** for an IBM twinaxial printer.

Model 04 for Ethernet LANs

Figure 29 shows the i-data 7913 IPDS Printer LAN Attachment Model 04 for Ethernet LANs.

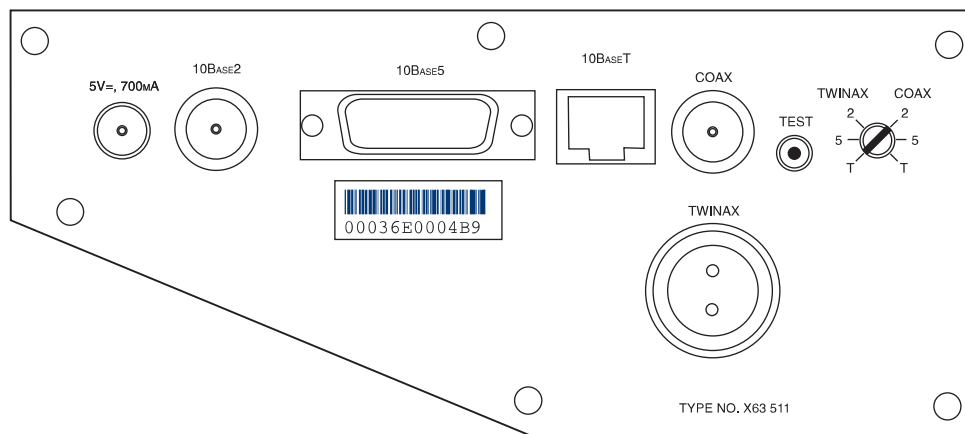

Figure 29. i-data 7913 IPDS Printer LAN Attachment Model 04 for Ethernet LANs

To set the controls on this model, follow these steps:

1. Disconnect the i-data 7913 IPDS Printer LAN Attachment from the electrical outlet.
2. Set the **TWINAX/COAX** rotary switch to one of the following positions:
 - COAX 2**
10base2 to coax
 - COAX 5**
10base5 to coax
 - COAX T**
10baseT to coax
 - TWINAX 2**
10base2 to twinax
 - TWINAX 5**
10base5 to twinax
 - TWINAX T**
10baseT to twinax

Attaching the i-data 7913 IPDS Printer LAN Attachment

Attach the i-data 7913 IPDS Printer LAN Attachment by cabling it to the token ring or LAN and to the printer. For coaxial printers, you must also install the ferrite cable block shipped with the i-data 7913 IPDS Printer LAN Attachment. The ferrite cable block reduces electrical interference.

Note: Cables are not provided with the i-data 7913 IPDS Printer LAN Attachment or with Infoprint.

1. Disconnect the i-data 7913 IPDS Printer LAN Attachment from the electrical outlet.
2. Use a LAN connection cable to attach the i-data 7913 IPDS Printer LAN Attachment to the token ring or LAN.
3. Use a coaxial or twinaxial connection cable to attach the i-data 7913 IPDS Printer LAN Attachment to the printer.
4. For coaxial printers, clamp the ferrite cable block to the coaxial cable. Position the ferrite cable block about 10 centimeters (4 inches) from the i-data 7913 IPDS Printer LAN Attachment.

Starting the i-data 7913 IPDS Printer LAN Attachment

To start the i-data 7913 IPDS Printer LAN Attachment, follow these steps:

1. Turn on the printer device.
2. Plug the i-data 7913 IPDS Printer LAN Attachment power cable into an electrical outlet.

The **POWER** light goes on. Several seconds later, the **LAN** light blinks. When the **bootp** daemon initializes the i-data 7913 IPDS Printer LAN Attachment, the **LAN** light changes from blinking to steady.

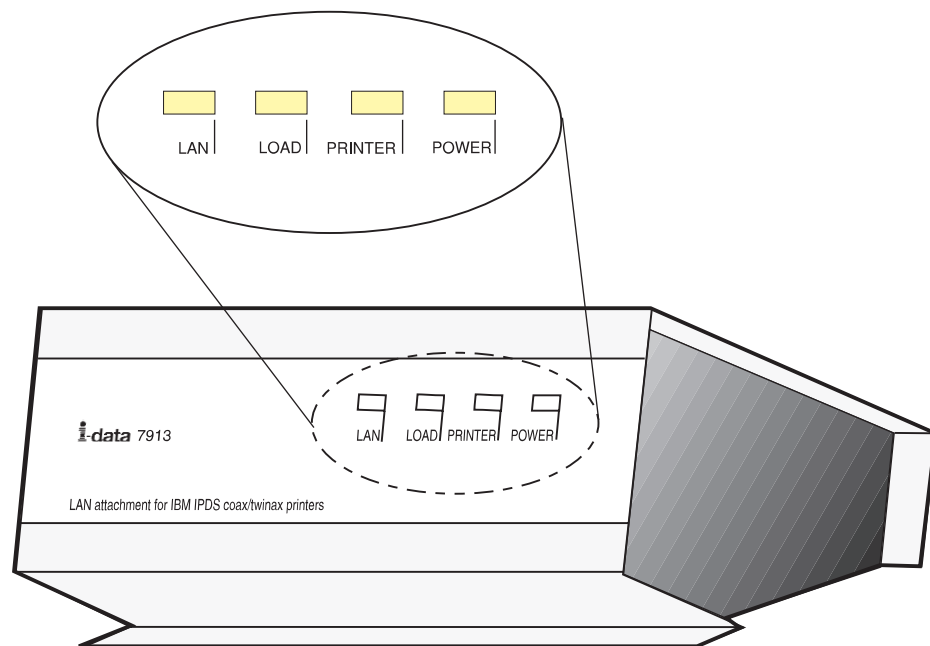

Figure 30. Status Indicators on the i-data 7913 IPDS Printer LAN Attachment

Testing the i-data 7913 IPDS Printer LAN Attachment

After you have started the i-data 7913 IPDS Printer LAN Attachment, follow these steps to test it:

1. Press the **TEST** button on the side panel of the i-data 7913 IPDS Printer LAN Attachment. This breaks the connection between Infoprint and the i-data 7913 IPDS Printer LAN Attachment and causes the printer to print a test page.
2. From the RS/6000, ping the i-data 7913 IPDS Printer LAN Attachment to test both the physical LAN connection and the IP network connection.

- a. Enter the **ping** command and the IP address or host name of the i-data 7913 IPDS Printer LAN Attachment, for example:

```
ping 9.99.12.73
```

If the **ping** command is successful, the response looks like this:

```
ping 9.99.12.73: 56 data bytes
64 bytes from 9.99.12.73: icmp_seq=0 ttl=255 time=1 ms
64 bytes from 9.99.12.73: icmp_seq=1 ttl=255 time=1 ms
64 bytes from 9.99.12.73: icmp_seq=2 ttl=255 time=1 ms
64 bytes from 9.99.12.73: icmp_seq=3 ttl=255 time=1 ms
⋮
```

- b. Press **Ctrl-C** to end the **ping** command.

Shutting Down the i-data 7913 IPDS Printer LAN Attachment

To end the connection between Infoprint and the i-data 7913 IPDS Printer LAN Attachment, follow the procedure in “Shutting Down Actual Destinations” on page 233 to shut down the actual destination that represents the printer device.

Sharing Directories for Printing on InfoColor 70

You must set up the following AIX host systems to share directories:

- The AIX system where the Infoprint server is installed. In the example in this section, the host name of the Infoprint system is `ipserv` and the IP address is `9.99.1.1`.
- The AIX system where the InfoColor 70 is attached. In the example, the host name of the of the InfoColor 70 system is `color11` and the IP address is `9.99.1.11`.
- Any other AIX systems that RIP documents for printing on the InfoColor 70. In the example, there is one RIP system whose host name is `RIP12` and whose IP address is `9.99.1.12`.

Creating Directories

If they do not already exist, create the following directories:

Table 3. Shared Directories for Printing on the InfoColor 70

Create on System	Directory	Purpose
Infoprint system	<code>/var/pd/HostName</code> , for example, <code>/var/pd/ipserv</code>	Server processing
	<code>/ipdata</code>	Storage for job tickets, RIPped jobs, and large job files
	<code>/ipdata/library</code>	Files retrieved from Infoprint Library
InfoColor 70 system	<code>/custdisk1/HotFolder</code>	Copying jobs for automatic print submission
	<code>/custdisk1/IPAddress1</code> , for example, <code>/custdisk1/9.99.1.11</code>	Storage for RIPped files
RIP system	<code>/custdisk1/IPAddress2</code> , for example, <code>/custdisk1/9.99.1.12</code>	Storage for RIPped files

Table 3. Shared Directories for Printing on the InfoColor 70 (continued)

Create on System	Directory	Purpose
Notes:		
1. If Infoprint Library is not installed, you do not need to create /ipdata/library .		
2. You should create all the <i>IPAddress</i> subdirectories in the same directory, normally /custdisk1 . If you create any of these subdirectories in another directory, you must create a symbolic link from /custdisk1 to that directory.		

Exporting Directories

On each AIX system, export the directory you created there.

1. Log on as **root**.
2. To start the System Management Interface Tool (SMIT), enter one of the following commands at the AIX command prompt. The first command starts SMIT in the AIXwindows mode. The second command starts SMIT in the ASCII mode:

```
smit
smitty
```
3. From the System Management panel, take the following path:
 - a. **Communications Applications and Services**
 - b. **NFS**
 - c. **Network File System (NFS)**
 - d. **Add a Directory to Exports List**
4. Fill in the Add a Directory to Exports List panel. Figure 31 shows the values you would enter to export the `/var/pd/ipserv` directory from the Infoprint system. Note that you can leave some values blank.

Add a Directory to Exports List

Type or select values in entry fields.
Press Enter AFTER making all desired changes.

* PATHNAME of directory to export	[Entry Fields]		
* MODE to export directory	[/var/pd/ipserv] /		
HOSTS & NETGROUPS allowed client access	read-write	+	
Anonymous UID	[]		
HOSTS allowed root access	[-2]		
HOSTNAME list. If exported read-mostly	[color11 RIP12]		
Use SECURE option?	[]		
* EXPORT directory now, system restart or both	no	+	
PATHNAME of alternate Exports file	both	+	
	[]		

1=Help	F2=Refresh	F3=Cancel	F4=List
F5=Reset	F6=Command	F7=Edit	F8=Image
F9=Shell	F10=Exit	Enter=Do	

Figure 31. SMIT Add a Directory to Exports List Panel

5. Press **Enter** (ASCII interface) or select Do (AIXwindows interface).
6. Repeat the procedure on each AIX system to export the directories you created there. You must export each subdirectory of **/ipdata** and **/custdisk1**. On the InfoColor 70 system, give **root** access to the Infoprint system and to each RIP system. On each RIP system, give **root** access to the Infoprint system, to the InfoColor 70 system, and to each of the other RIP systems.

Note: If you use the **-l** flag of the **pdpr** command to create symbolic links to job files, you must also export each linked file system.

Mounting Directories

On each AIX system, mount the directories you exported from the other AIX systems.

1. Log on as **root**.
2. To start the System Management Interface Tool (SMIT), enter one of the following commands at the AIX command prompt. The first command starts SMIT in the AIXwindows mode. The second command starts SMIT in the ASCII mode:

```
smit  
smitty
```

3. From the System Management panel, take the following path:
 - a. **Communications Applications and Services**
 - b. **NFS**
 - c. **Network File System (NFS)**
 - d. **Add a File System for Mounting**
4. Fill in the Add a File System for Mounting panel. Figure 32 on page 81 shows the values you would enter to mount the /custdisk1/HotFolder directory. Note that you can leave some values blank.

Attention: Mount each directory with the same name that it has on the system where it was created. If you give it a different name, Infoprint may not be able to find files.

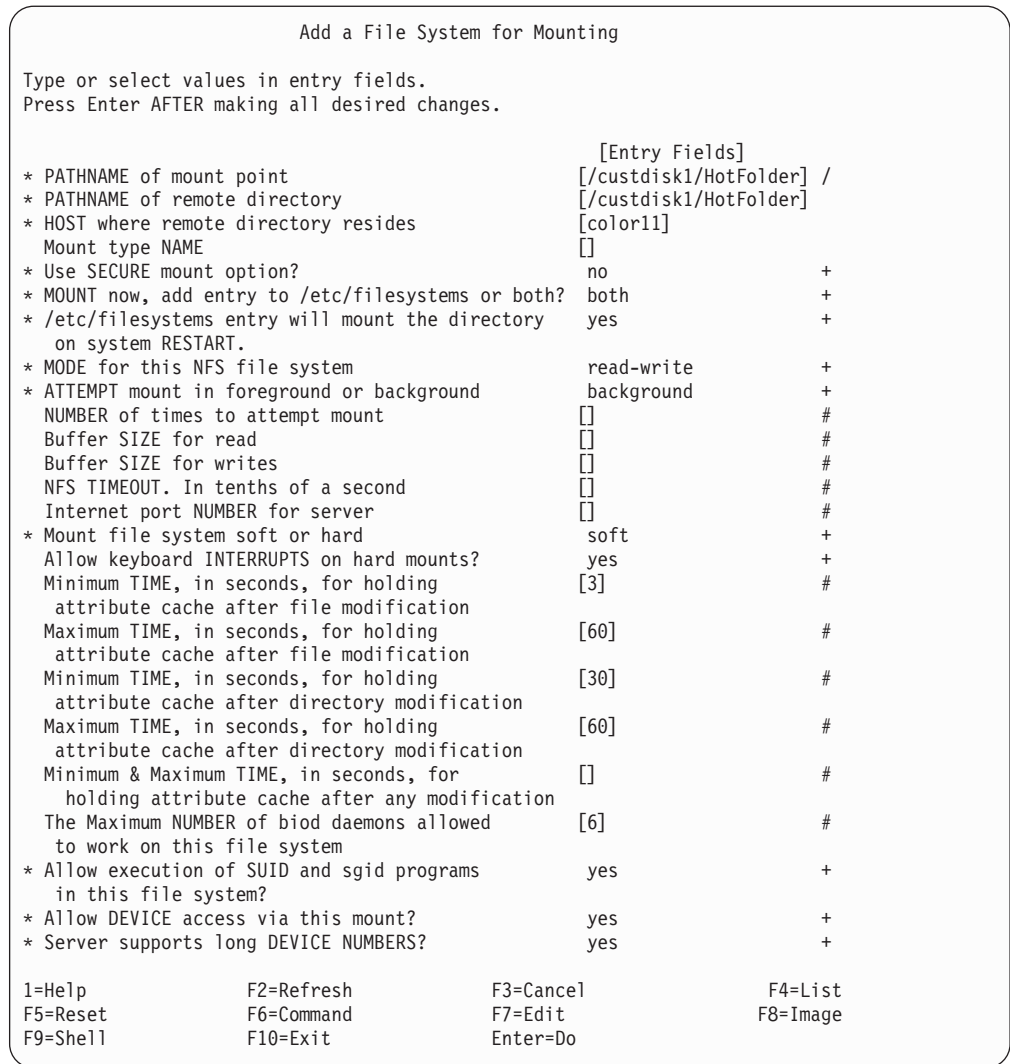

Figure 32. SMIT Add a File System for Mounting Panel

5. Press **Enter** (ASCII interface) or select Do (AIXwindows interface).
6. Repeat the procedure on each AIX system to mount the directories you created on the other AIX systems.

Editing the `/rhosts` File

To be sure that the Infoprint system can access the directories it shares with the InfoColor 70 system and the RIP systems, edit the `/rhosts` file on the InfoColor 70 system and each RIP system. The `/rhosts` file must contain a line giving root permission to the Infoprint system by both host name and IP address, for example:

```

ipserv    root
9.99.1.1  root

```

Configuring the IBM InfoColor 70 and the IBM Infoprint Color 100

The IBM InfoColor 70 and Infoprint Color 100 printers require special configuration for optimal performance in an Infoprint Manager environment. The IBM InfoColor 70 ships with its own AIX (RS/6000) system, and the Infoprint Color 100 ships with its own Windows NT system. These systems, referred to below as printer CPUs, are

dedicated to performing raster image processing (RIP) and other management functions for the printers. In addition, you may have purchased one or more Windows NT or AIX systems to function as additional “offline RIP” systems. These offline RIP systems are designed to accelerate the printing process. If your Infoprint Manager installation uses an InfoColor 70 or Infoprint Color 100 printer, the printer CPU must be configured as directed in the hardware documentation.

The IBM Infoprint Color 100 gives an application programmer the ability to add color to black and white documents to be printed on the Infoprint Color 100 AFP printer and an Infoprint 4000 printer with an InfoPrint Hi-Lite Color Model HC2 Post-Processor (HCPP).

This section contains the following topics:

- Configuring AIX Offline RIP Systems
- Mounting the CD-ROM File System on AIX
- Configuring Windows NT Offline RIP Systems
- Modifying Your colorRipd Configuration
- Configuring RIP Options
- Creating and Configuring the Actual Destination

Creating the CD-ROM File System on AIX

Perform the following steps to create a CD-ROM file system only if you have not done so previously:

1. On the AIX command-line, type `smit cdrfs`
2. Select **Add a CDROM File System** from the list of choices presented.
3. Click the **List** button and select your CD-ROM device name (`cd0`, for example).
4. In the **Mount Point** field, type `/cdrom`
5. Click **OK**. The running person will raise his arms to indicate success. If he instead falls down and you see

```
crfs: 0506-909 /cdrom file system already exists
```

do not interpret this as a failure. (The existing `/cdrom` file system should be usable.)

6. Press the **F12** key to exit SMIT.

Configuring AIX Offline RIP Systems

The AIX printer CPU that shipped with the InfoColor 70 printer must be configured as an offline RIP system. At any time, you may add AIX systems to accelerate RIPs for your InfoColor 70 or Infoprint Color 100 printer. These systems must also be configured as offline RIP systems.

To configure an AIX system to function as an offline RIP system, install and configure the FastRip Postscript interpreter program as directed in its documentation. Then install and configure the colorRipd program by following these steps:

1. Log into the AIX system as **root**.
2. Insert the gold Infoprint Manager for AIX Server 1 CD-ROM into the CD-ROM reader.
3. Open a terminal window. (If you are using the Common Desktop Environment (CDE), you may open a terminal window by clicking on the terminal icon contained in the front panel. (The front panel is the task bar that appears at the bottom of the screen.) By default, the terminal icon is contained in a popup menu above the text editor icon that appears on the front panel.

4. If you have not done so previously, create a CD-ROM file system as described below.
5. At the AIX command line type `mount /cdrom`
6. Type `/cdrom/cfgColorRipd`
7. Provide the information as prompted.

Now, start the **colorRipd** process. The **colorRipd** process cannot be run as a daemon. (Do not attempt to automatically start **colorRipd** at boot time by making an entry into `/etc/inittab`.) The **colorRipd** process must be started manually. To start **colorRipd**, simply invoke the **runColorRipd** script that resides in the working directory specified during the configuration process. For example, if you specified `/rip1` as the working directory, the following command would start **colorRipd**:

```
/rip1/runColorRipd
```

If your AIX system has multiple processors, you may wish to run more than one instance of **colorRipd** simultaneously on the same AIX system. To do this, repeat the procedure described above, but specify a different working directory. Each running instance of **colorRipd** must have its own independent working space.

Configuring Windows NT Offline RIP Systems

The NT printer CPU that shipped with the Infoprint Color 100 printer must be configured as an offline RIP system. To configure an NT system to function as an offline RIP system, install and configure the Postscript interpreter program you wish to use as directed in its documentation. Then install and configure the **colorRipd** program by following these steps:

1. Insert the blue Infoprint Manager Clients: Windows 95, Windows NT, & Macintosh CD-ROM into the drive.
2. Navigate to the `\colorRipd` directory on your CD-ROM drive.
3. Double-click on the **setup** icon and provide the information as prompted by InstallShield.

At any time, you may add a Windows NT system to accelerate RIPs for your Infoprint Color 100 or InfoColor 70 printer. Each NT offline RIP system must be configured by following the procedure described above.

Modifying Your colorRipd Configuration

To make changes to your **colorRipd** configuration, you must modify the property settings in the **colorRipd.cfg** file that resides in your working directory. A description of each configurable attribute follows:

crd_port

The TCP/IP port that this instance of **colorRipd** will monitor. Each instance of **colorRipd** running on a system must monitor a different port. The default is 11126.

crd_work_directory

A temporary working directory used for small files. By default, the **ini** subdirectory under the working directory is used.

crd_log_file

The file used to log output from **colorRipd**. A backup log is periodically created by appending **.BAK** to this file name. By default, **colorRipd.log** in the working directory is specified.

crd_log_file_size

The size of the log file before it wraps. Value is in bytes. The default value is 1024000 (almost 1 MB). The log file will have WWWW placed at the wrap point. This marker appears at the end of file if the file has not yet wrapped.

rip_program

The name of the executable or script which performs the RIP.

rip_work_directory

The main temporary work directory. The files stored here are the original Postscript file, the .ini file with the RIP options (typically only a few Kbytes), and the output of the RIP. This output is 9 files—8 bitmap files and an index. All files are removed before the next RIP starts. Typically, the rip subdirectory in the working directory is used.

rip_hot_folder

The location the hot-folder daemon monitors for RIP files. This should be set only for the **colorRipd** running on the printer CPU. **colorRipd** places RIP files and book ticket files in this directory.

printer_name

The hostname or IP address of the printer CPU. If this attribute is set, **colorRipd** sends RIP files to the specified printer CPU. On the printer CPU, an instance of **colorRipd** must be listening on port 11126.

Configuring RIP Options

For jobs printing on an InfoColor 70 or Infoprint Color 100 printer, Infoprint Manager interprets RIP options in the following order:

1. Options specified at job submission.
2. Attribute values in the default document associated with the logical destination.
 - For default document attributes, refer to the Infoprint Manager: Reference or to the **pd_att_document** man page.
 - For how to create a default document, see “Creating Default Objects” on page 145.
 - For how to associate a default document with an actual destination, see “Associating a Medium with a Physical Printer” on page 154.
3. Options in the .ini file associated with the actual destination.
4. For image width and image length, actual destination attribute values. For actual destination attributes, refer to Infoprint Manager: Reference or to the **pd_att_act_dest** man page.

The default .ini file shipped with Infoprint is called **/usr/lpp/pd/bin/default.ini**. All 3170 actual destinations use this .ini file unless you specify another file using the **rip-ini-file** actual destination attribute.

Note: If you want to change the RIP options, do not edit the **/usr/lpp/pd/bin/default.ini** file. Copy it, make the changes in your copy, and specify your copy as the value of the **rip-ini-file** actual destination attribute. If there is a problem with your copy, you can restore the original values by resetting the **rip-ini-file** actual destination attribute to its default value.

The following displays an example of an .ini file.

[setup]	
bps:	4

res:	600
output:	JobName
ocompress:	align72
oformat:	B/custdisk1/
duplex:	1
tumble:	0
orientation:	0
copies:	1
enablesettrap:	0
blackoverprint:	0
overprint:	P
stat:	2
profile:	0
machdebug	0
centery:	0
pageclip:	C
outputfaceup:	0
jobtype:	M
cms_product:	
cms_proclink:	
monochrome:	0
resident:	0
outputbin:	1s
cutmedia:	1
controlstrip:	
ssy:	1
centerx:	0
autotrap:	0
psx:	
psy:	
[job1:	
name:	%stdin%
type:	ps
dot:	/c=r,170,15/m=r,170,75/y=r,170,90/k=r,170,45
scale:	1
hpos:	0
vpos	0

The keywords in the **[setup]** section of the **.ini** file are as follows:

bps Indicates the number of bits used to describe the gray value for each pixel. You can enter one of the following values:

- 2** Each pixel can have one of four levels of gray, from 0 to maximum density.
- 4** Each pixel can have one of sixteen levels of gray, from 0 to maximum density.

This keyword is equivalent to the document attribute **bits-per-spot**.

res Indicates the resolution, in pels, at which the printer device should print the image data in documents. For InfoColor 70 printers, the only valid value is **600**.

This keyword is equivalent to the document attribute **default-printer-resolution**.

output

The name of the RIPped file. The value **JobName** indicates that this name should be the same as the job name.

ocompress

Indicates whether and how to compress the RIPped file. **align72** is the only valid compression algorithm. You should not change this value because in most cases it is desirable to compress the RIPped file. When you do not want to compress it, set the document attribute **compressed-output** to **false**.

This keyword is similar to the document attribute **compressed-output**.

offormat

The directory where backup RIPped files are stored. Do not change this value.

duplex

Indicates whether to print on both sides of the paper. Enter **1** for true or **0** for false. This keyword is similar to the document attribute **sides**.

tumble

Indicates whether to print successive pages so that the top of one page is at the same edge of the bottom of the next page. Enter **1** for true or **0** for false. If duplex is 0, you must enter 0.

orientation

Indicates the placement of the image on the page. You can enter one of the following values:

- 0** Portrait
- 1** Landscape
- 2** Reverse Portrait
- 3** Reverse Landscape

This keyword is equivalent to the document attribute **content-orientation**.

copies

Indicates the number of document copies to print. Enter an integer from **1** to **2147483647**.

This keyword is equivalent to the document attribute **copy-count**.

enablesettrap

Indicates whether to turn on trapping for Quark XPress jobs. Enter **1** for true or **0** for false.

This keyword is equivalent to the document attribute **enable-settrap**.

blackoverprint

Indicates whether to print black over colors. You can enter one of the following values:

0 Omit colors from areas where black will be printed.

1 Print a colored background with black over it.

This keyword is equivalent to the document attribute **black-overprint**.

overprint

Indicates how to handle overprinting. You can enter one of the following values:

0 Ignore overprinting.

1 Render objects as if they would truly overprint each other.

P Handle overprinting according to PostScript specifications, knocking out in separations where the object applies ink.

This keyword is equivalent to the document attribute **overprint**.

stat

Indicates the level of statistical information to report. You can enter an integer from **0**(none) to **4** (detailed).

profile

You can leave this value blank.

machdebug

Indicates the level of machine debugging information to report. You can enter an integer from **0** (none) to **4**(detailed).

centery

Indicates whether to center the image vertically. Enter **1** for true or **0** for false.

This keyword overrides the **vpos** keyword.

This keyword is equivalent to the document attribute **image-center-y**.

pageclip

Indicates how to clip images that are too wide for the page. You can enter one of the following values:

C Center the image horizontally and clip both sides.

R Clip the right side of the image.

E Issue an error message and end the job.

This keyword is equivalent to the document attribute **page-clip**.

outputfaceup

Indicates whether to start the document on the side of the sheet that faces up in the output bin. Enter **0** for true or **1** for false. Note that these values are the opposite of what you would expect.

This keyword is similar to the document attribute **output-face-up**. Note that a value of true for the document attribute corresponds to a value of **0** for

this keyword and results in face-up output. A value of false for the document attribute corresponds to a value of **1** for this keyword and results in face-down output.

jobtype

Indicates the type of data. You can enter one of the following values:

- M** Master file
- V1** Variable data that completely replaces the master file
- V2** Variable data that replaces the master file where the variable data applies toner
- V3** Variable data that replaces the master file where the variable data does not apply toner. This value is used to print variable data in white.
- T** Test data

cms_product

Identifies the color correction program. You can enter a value of **xeikon** or leave the value blank. If you enable Xeikon color correction, you must specify a value for the **cms_proclink** keyword or for the document attribute **cms-proclink**.

This keyword is equivalent to the document attribute **cms-product**.

cms_proclink

Identifies the translation table used by the color correction program. You can enter one of these fixed values:

matchp_ndtg2xkn_2

Match print, normal dot gain, 2 bits per spot

matchp_ndtg2xkn_4

Match print, normal dot gain, 4 bits per spot

swop_crom2xkn_2

SWOP Cromalin, 2 bits per spot

swop_crom2xkn_4

SWOP Cromalin, 4 bits per spot

This keyword is equivalent to the document attribute **cms-proclink**.

monochrome

Indicates whether to print in black and white. Enter **1** for true or **0** for false.

resident

Indicates whether to retain the RIPped file on the collator after printing. Enter **1** for true or **0** for false.

output-bin

Indicates the output bin. Enter the name of an output bin.

This keyword is equivalent to the document attribute **output-bin**.

cutmedia

Indicates whether to cut the paper. Enter **1** for true or **0** for false.

controlstrip

Indicates the file name of the pre-RIPped control strip to print with all documents. The control strip must be on the collator.

This keyword is equivalent to the document attribute **control-strip**.

- ssy** The length of the medium sheet. Enter the length in millimeters or one of these fixed values:
- 0** The sheet length equals the signature length. Because the InfoColor 70 requires some white space between signatures, a number of scan lines at the top, bottom, or both of the signature will not be included in the image.
 - 1** The sheet length equals the signature length plus the minimum amount of white space that the InfoColor 70 requires between signatures.

centerx

Indicates whether to center the image horizontally. Enter **1** for true or **0** for false.

This keyword overrides the **hpos** keyword.

This keyword is equivalent to the document attribute **image-center-x**.

autotrap

Indicates whether to enable trapping. Enter **1** for true or **0** for false.

Note: Trapping is a licensed feature of the InfoColor 70. **1** is valid only if this feature is installed.

- psx** Indicates the width in millimeters of an image after it has been transformed for printing.

This keyword is similar to the document attribute **image-width**.

- psy** Indicates the length in millimeters of an image after it has been transformed for printing.

This keyword is similar to the document attribute **image-length**.

The keywords in the **[job1]** section of the **.ini** file are as follows:

- name** Indicates the name of the job to which the keywords in this section apply. The value `%stdin%` indicates that they apply to any job submitted.

- type** Indicates the data type. This value is always **ps**.

- dot** Indicates the shape of pixels. Enter a value in this format: `/color=shape, lpi, angle...` where:

color Indicates the dot color:

- c** Cyan
- m** Magenta
- y** Yellow
- k** Black

shape Indicates the dot shape:

- r** Round
- c** Combined
- l** Line
- ln** Line not calibrated

- lpi** Is the screen frequency in lines per inch.

angle Is the screen angle.

Some other possible values:

Classic

/c=r,170,15/m=r,170,75/y=r,170,90/k=r,170,45

Combined

/c=c,170,15/m=c,170,75/y=c,170,90/k=c,170,45

Sofocles

/c=l,158,15/m=l,158,75/y=l,158,90/k=l,158,45

Sofocles not calibrated

/c=ln,158,15/m=ln,158,75/y=ln,158,90/k=ln,158,45

No screen

/c=r,600,15/m=r,600,75/y=r,600,90/k=r,600,45

This keyword is equivalent to the document attribute **dot-shape**.

scale Indicates the image scaling factor. You can enter a numeric value from **0** to **2147483647**, which may optionally contain a decimal point. For example, to scale 120%, enter 1.2.

This keyword is equivalent to the document attribute **image-scale**.

hpos Indicates the horizontal offset of the logical page in millimeters to the right of the physical page origin.

The **centerx** keyword overrides this keyword.

This keyword is equivalent to the document attribute **x-image-shift**.

vpos Indicates the vertical offset of the logical page in millimeters below the physical page origin.

The **centery** keyword overrides this keyword.

This keyword is equivalent to the document attribute **y-image-shift**.

Creating and Configuring the Actual Destination

Use the procedure in "Creating Actual Destinations with the Infoprint VSM Administrator's GUI" on page 104 to create a 3170 physical printer to represent the InfoColor 70 or Infoprint Color 100 printer device. Then issue the following command to define the hot folder, the .ini file, the RIP servers, and the directory where the RIP servers store files:

```
pdset -c destination -x
"printer-hot-folder=/custdisk1/HotFolder
rip-ini-file=/iniFilePath transform-output-location=/custdisk1"
-x color-rip-servers="IPAddress1:Port1...IPAddressN:PortN
PrinterName
```

For example, if the physical printer is called **colorprint**, the **.ini** file is called **/usr/lpp/pd/bin/colorprint.ini**, the directory for copying jobs for automatic print submission is called **/custdisk1/HotFolder**, and you have provided both an **address1** (9.99.1.11) and an **address2** (9.99.1.12) on the InfoColor70 system for storing RIPped files, enter the following command:

```
pdset -c destination -x
"printer-hot-folder=/custdisk1/HotFolder
rip-ini-file=/usr/lpp/pd/bin/colorprint.ini"
-x color-rip-servers="9.99.1.11:8433 9.99.1.12:5558" colorprint
```

Note that the system where the Infoprint Color 100 is attached is included among the RIP servers.

Configuring the IBM Infoprint 2000

The IBM Infoprint 2000 printer is a multi-purpose solution designed for a multiplicity of users. Whether you require the speed and precision of an Advanced Function Presentation (AFP) printer, or the print quality of a PostScript or PCL commercial printer with finishing capabilities, the Infoprint 2000 can meet your needs. In addition, the Infoprint 2000 printer can be configured as a Xerox printer replacement that supports both Xerox LCDS and Xerox Metacode as input data streams.

Before you can use an Infoprint 2000 printer, it is important to ensure that your IBM Printing Systems Customer Engineer (CE) has both created a local account and added a local user. If these basic configuration tasks have not been performed on the Infoprint 2000 printer, you will not be able to use it with Infoprint Manager.

In order to submit print jobs to the Infoprint 2000, you must use a new destination support system (DSS) called Infoprint 2000 (specified as **IP2000** on the command line).

Review the following three topics before attempting to use the IBM Infoprint 2000 printer.

Matching Media on the Printer

Before you can send jobs to the IBM Infoprint 2000 printer, you must ensure that the media supported by the printer corresponds to the media specified by Infoprint Manager. You must:

1. Make sure media objects are defined for each media you will be using on the printer.
2. Tell Infoprint Manager what media is ready at the printer.

The **Infoprint Administration** window shows a highlighted Infoprint 2000 printer defined in the **Actual Destinations** pane. By moving to the **Other Objects** pane and selecting the letter media object, you can see the media attributes signified by **letter** in the **View and Change Medium Properties** window.

The values specified in the **View and Change Medium Properties** window must match the values specified on the IBM Infoprint 2000 printer. Be sure that every field (type, size, color, etc.) match the values for the particular media at the printer exactly. To perform this task, you must check the Infoprint 2000 Paper Catalog and ensure it is mapped to the Infoprint Manager media. If you need to add a media object that is not yet defined, see “Chapter 12. Configuring Media” on page 151.

Telling Infoprint Manager what media is ready at the printer

To see the current values for PSF tray characteristics for each item displayed in the Media ready field, specify the following from the AIX command line:

```
pdls -cp -r psf-tray-characteristics ip2000
```

where ip2000 is the name of the actual destination used in this example.

For this example, Infoprint Manager displays the following values:

ip2000:

psf-tray-characteristics =

```
1:letter:1:1:true
2:legal:2:2:true
3:ledger:3:3:true
4:A4:4:4:true
5:A3:5:5:true
6:B6:6:6:true
```

The first three values in each line, e.g. 1:letter:1, represent the tray name, medium, and input bin number. Tray name can be anything, but each one has to be unique. For simplicity, this example uses numbers 1 through 6. The medium and bin number should match the actual setup on the printer. That is, if tabloid paper is loaded in bin 2, one line should be "2:tabloid:2:2:true".

To set or change these values, you must use the **pdset** command at the AIX command line. To set the **psf-tray-characteristics** attribute for all six bins on the printer to define which of the supported paper sizes are loaded on the Infoprint 2000 printer.

For example, if you map "letter" paper to bin "1" through the **psf-tray-characteristics** attribute, the form definition provided with the print job should call out bin "1". When you update the **psf-tray-characteristics** attribute to change a paper size on the Infoprint 2000, the Infoprint AIX server will update the printer profile to reflect the change.

To complete this task from the command line of your Infoprint AIX server, use the following procedure:

1. To change the media ready, you must first disable the printer.
2. To initially define complete set of media ready invoke the **pdset** command. The following example sets the values shown above:

```
pdset -cp -x "psf-tray-characteristics=1:letter:1:1: 2:letter:2:2:
3:legal:3:z 4:tabloid:4:4: 5:A3:5:5: 6:A4:6:6:" ip2000
```

where ip2000 is the name of the actual destination used in this example.

You can change an individual media ready. If you have these values for **psf-tray-characteristics**:

ip2000:

psf-tray-characteristics =

```
1:letter:1:1:true
2:legal:2:2:true
3:ledger:3:3:true
4:A4:4:4:true
5:A3:5:5:true
6:B6:6:6:true
```

To change the paper in bin 3 from ledger to tabloid, invoke the following **pdset** command:

```
pdset -cp -x "psf-tray-characteristics+=3:tabloid" ip2000
```

where ip2000 is the name of the actual destination used in this example.

Note that in the above command, we used "+=" instead of just "=". This means you are adding a value to the list rather than replacing the whole list.

In this case, we specified tray name "3", so the previous setting for that tray is replaced. If you specified a tray name that was not in the list, it would be added.

Submitting Jobs to the IBM Infoprint 2000 Printer

The Infoprint 2000 DSS allows you to submit jobs in two ways: Passthru Mode or Infoprint Mode.

If you will be submitting AFP jobs to the Infoprint 2000, IBM recommends that you set the **dss-job-message-disposition** actual device attribute to log so that all job error messages are sent to the */var/psf/DestinationName/jobmessage.log* file, instead of printing out at the end of the job. When you use the */jobmessage.log* file, remember to look in the file when a job fails to print.

You can modify this attribute from the AIX command line as follows:

```
pdset -cp -x "dss-job-message-disposition=log" ip2000
```

where ip2000 is the name of your actual destination for the Infoprint 2000 printer.

Infoprint Mode

Infoprint mode implies that the job is ripped by Infoprint Manager. In this mode, you can specify a range of different calibration screens by using the Halftone Management System, which is described in the topic "Configuring Printer Devices that Support Halftones" on page 95.

Passthru Mode

Passthru sends the job to the Infoprint 2000 through a special socket connection that passes the job to Infoprint Manager spooler without ripping the job. To submit a job as passthru, you must ensure that one of the following attributes has been specified:

```
job-ripped-by-server=false  
doc-formats-ripped-at-dest=postscript  
doc-formats-ripped-at-dest=pcl
```

The **jobs-ripped-by-server** attribute is a job attribute that takes precedence over the **doc-formats-ripped-at-dest** printer attribute.

When sending a job to the printer in passthru mode, you must not specify any of the following attributes:

- ACCOUNT_TEXT
- BASE_PRINTER
- CARRIAGE_CONTROL_TYPE
- CHARS
- CONVERT_TO_EBCDIC
- DEFAULT_CHARACTER_MAPPING
- DEFAULT_MEDIUM
- DEFAULT_FONT_FIDELITY_ACTION
- FONT_FIDELITY_ACTION
- FORM_DEFINITION
- HALFTONE
- IMAGE_FIT
- IMAGE_LENGTH
- IMAGE_WIDTH

- INPUT_EXIT
- NEW_LINE_OPTION
- NUMBER_UP
- OTHER_TRANSFORM_OPTIONS
- OUTPUT_BIN
- OUTPUT_FORMAT
- OVERLAY
- PAGE_DEFINITION
- PAGE_SELECT
- PLEX
- PRINTER_PASS_THROUGH
- RESOURCE_CONTEXT
- RESOURCE_CONTEXT_FONT
- RESOURCE_CONTEXT_FORM_DEFINITION
- RESOURCE_CONTEXT_PAGE_DEFINITION
- RESOURCE_CONTEXT_PAGE_SEGMENT
- RESOURCE_CONTEXT_OVERLAY
- RESOURCE_CONTEXT_USER
- SHIFT_OUT_SHIFT_IN
- SIDES
- START_ON_NEW_SHEET
- SUBJECT_TEXT
- TABLE_REFERENCE_CHARACTERS
- TRANSFORM_MESSAGE_FILE_NAME
- TRANSFORM_OUTPUT_FILE_NAME
- X_IMAGE_SHIFT
- X_IMAGE_SHIFT_BACK
- Y_IMAGE_SHIFT_BACK
- Y_IMAGE_SHIFT

Note that the following job attribute conditions are not supported for Passthru Mode support:

1. Any use of the **job-finishing** attribute.
2. If the job is a variable data job or contains:
 - More than one printable document
 - An insert sheet
 - A file-reference document
 - A document with document-format=modca
 - A document with job-rip-action=rip-and-hold or job-rip-action=rip-only
 - A **copy-count** attribute set higher than 1

Limitations that Apply to the IBM Infoprint 2000 Printer

Because the Infoprint 2000 printer allows you to print AFP files on IPDS printers, there are some limitations to the printer and job commands that you can use. The Infoprint 2000 DSS does not support the following:

1. Duplex printing of tab paper.

While the Infoprint Manager GUIs allow you to request this support, printing duplex with tabbed paper causes output to be printed on the wrong side of the page and can cause a printer jam.

2. Forward space the job printing.
 3. Back space the job printing.
 4. Pausing a currently printing job.
 5. Resuming a job that had been paused while printing.
 6. Synchronous shut down of a printer.
- This option is supported for jobs paused while ripping.

Configuring the IBM Infoprint 4000

Perform the following procedure with the help of your IBM service engineer (SE) to ensure that the actual destination, the Infoprint 4000 printer device, and the cutter-trimmer-stacker (CTS) (a post-processing device used for paper handling) all support the same media types.

1. Use the procedure in “Associating a Medium with a Physical Printer” on page 154 to specify the media that the actual destination representing the Infoprint 4000 supports.
2. On the printer, define forms that correspond to the media you specified in step 1, for example:

<i>Medium Object Name</i>	<i>Printer_Form Name</i>	<i>Printing_Form Description</i>
letter	na letter	2-Up letter (8.5 by 11)
legal	na legal	2-Up legal (8.5 by 14)
ledger	ledger	1-Up (11 by 17)

3. Set up the CTS for the dimensions required by the supported media. For example, to support ledger-size paper, set up the CTS for an 11-inch cut width and a 14-inch cut length. Note that the CTS may support a limited set of cut lengths and only one center slitting option.

Configuring Printer Devices that Support Halftones

To support printer calibration on devices such as the IBM Infoprint 20 and the IBM Infoprint 4000, use the Halftone Management System, which is described in a PDF that can be accessed from both the Infoprint Manager for AIX CD-ROM and the Infoprint Manager for AIX sitelet on the Web. You can access the sitelet from the Printing Systems homepage at <http://www.ibm.com/printers>.

Chapter 8. Creating and Managing Actual Destinations

The Infoprint actual destination is the software representation of an output device. An actual destination can be a physical printer (representing a printer device), a fax destination (representing a fax machine), or an e-mail destination (representing an electronic mailing address).

Create an actual destination for each output device used with your printing system. You can use the Infoprint VSM administrator's GUI, the Infoprint Manager Administration GUI, or the command line to create an actual destination. Your choice is determined by the DSS that you need as follows:

DSS	Method Choice
PSF DSS TCP/IP attached	VSM GUI or Administration GUI. See "Creating Actual Destinations with the Infoprint VSM Administrator's GUI" on page 104 and "PSF TCP/IP Printer" on page 115.
PSF DSS Channel attached	VSM GUI or Administration GUI. See "Creating Actual Destinations with the Infoprint VSM Administrator's GUI" on page 104 and "PSF Channel Printer" on page 116.
PSF DSS Command attached	VSM GUI or Administration GUI. See "Creating Actual Destinations with the Infoprint VSM Administrator's GUI" on page 104 and "PSF Command Printer" on page 117.
PSF DSS Other-Driver attached	VSM Advanced GUI or Administration GUI. See "Creating Actual Destinations with the Infoprint VSM Administrator's GUI" on page 104 and "PSF Other-Driver Printer" on page 118.
PSF DSS Upload-SNA attached	Command line only. See "Creating Actual Destinations with the AIX Command Line" on page 122.
PSF DSS Upload-TCP/IP attached	Command line only. See "Creating Actual Destinations with the AIX Command Line" on page 122.
AIX DSS	VSM GUI. See "Creating Actual Destinations with the Infoprint VSM Administrator's GUI" on page 104.
Infoprint 2000 DSS	VSM GUI. See "Creating Actual Destinations with the Infoprint VSM Administrator's GUI" on page 104.
Email DSS	VSM GUI. See "Creating Actual Destinations with the Infoprint VSM Administrator's GUI" on page 104.
FAX DSS	VSM GUI. See "Creating Actual Destinations with the Infoprint VSM Administrator's GUI" on page 104.
3170 DSS	VSM Basic GUI (labeled Infoprint Color). See "Creating Actual Destinations with the Infoprint VSM Administrator's GUI" on page 104.

BSD DSS

VSM GUI or Administration GUI. See “Creating Actual Destinations with the Infoprint VSM Administrator’s GUI” on page 104 and “BSD Printer” on page 119.

The attributes of the actual destination reflect how the device connects to the RS/6000 and describe the features, functions, and capabilities of the device. Through actual destination configuration, you can ensure that Infoprint validates that a device is available that supports the requirements of a job before accepting and processing the job. You also configure actual destinations to control how Infoprint schedules jobs.

You can create an Infoprint actual destination in the same Infoprint server that contains the queue from which it will receive jobs or in a different server.

Preparing to Work with Actual Destinations

You create and manage Infoprint actual destinations through the Infoprint Manager Administration GUI, the Infoprint VSM administrator’s GUI, the command line, or the migration utility. The following topics describe information you need to obtain before creating new actual destinations and usage tips for displaying actual destination information.

About Destination Support Systems

The programs that the actual destination uses to send jobs to the output device are called the destination support system (DSS). Infoprint supports the following DSSs:

AIX DSS

The AIX DSS permits IBM Infoprint Manager for AIX to use the AIX print-spooling subsystem. In standard AIX printing, users submit jobs to an AIX print queue. The AIX print-spooling subsystem schedules the jobs and passes them to a printer device by means of a backend program, usually **pio**, **pioinfo**, or **pioibmnp**, and if the queue is a remote queue, **rembak**.

In the AIX DSS, users submit jobs to a destination from which an Infoprint queue receives them. The Infoprint actual destination submits jobs to the printer device using an AIX backend program.

You must attach this type of printer device as specified by its documentation before creating its associated Infoprint actual destination. In addition, all necessary driver files for the printer device you are creating must be installed before creating the associated Infoprint actual destination.

BSD DSS

The BSD DSS permits IBM Infoprint Manager for AIX to use existing UNIX/BSD printing subsystems or any other program that accepts a file as its last argument. IBM Infoprint Manager for AIX sends jobs submitted to BSD physical printers as separate print requests to a local or remote print queue.

Typically, IBM Infoprint Manager for AIX uses the **rembak** program to send jobs to a printer device connected to another processor. This processor can run AIX or any other operating system that supports the **lpd** protocol and that connects to the network using TCP/IP.

For remote printer devices, you must set up a remote queue and configure the remote system. Refer to the printer configuration documentation of the remote system.

PSF DSS

The PSF DSS permits IBM Infoprint Manager for AIX to use the IBM Print Services Facility printing subsystem and to communicate with output devices that have Intelligent Printer Data Stream (IPDS) functionality or to convert data to PCL and communicate with devices that support PCL. The PSF DSS is therefore the most flexible DSS. It provides a single point of control and tracking for print jobs. IBM Infoprint Manager for AIX transforms jobs submitted to PSF destinations to IPDS or PCL before sending them to the output device.

The way in which IBM Infoprint Manager for AIX communicates with the output device depends on the type of actual destination. For PSF DSS actual destinations, it also depends on the attachment type.

3170 DSS

IBM Infoprint Manager for AIX uses the 3170 DSS to communicate with IBM InfoColor 70 printer devices. Before creating the actual destination, you must determine the Internet Protocol (IP) address of the printer device.

Infoprint 2000 DSS

IBM Infoprint Manager for AIX uses the Infoprint 2000 DSS to communicate with IBM Infoprint 2000 printer devices. Before creating the actual destination, you must determine the Internet Protocol (IP) address of the printer device.

Email DSS

IBM Infoprint Manager for AIX uses the email DSS to communicate with electronic mailing systems.

Fax DSS

IBM Infoprint Manager for AIX uses the fax DSS to communicate with fax devices.

Printer Backend Support for the AIX DSS

Infoprint Manager now ships two printer backends for use with the AIX DSS. The new programs are:

- `/usr/lib/lpd/pio/etc/pioinfo`
- `/usr/lib/lpd/pio/etc/pioibmnp`

`/usr/lib/lpd/pio/etc/pioinfo` is a replacement for `/usr/lib/lpd/pio/etc/piojetd`; `/usr/lib/lpd/pio/etc/pioibmnp` is a new version of the IBM printer backend.

These backends provide support for accurate job completion and job accounting. Although these backends replace the backends shipped for Hewlett-Packard (HP) and IBM printers, you must still install the driver files for your HP and IBM printers in order to use the HP and IBM printers.

These backends accept the following command format:

```
/usr/lib/lpd/pio/etc/pioinfo ip address [port]  
/usr/lib/lpd/pio/etc/pioibmnp ip address [port]
```

where *ip address* is the ip address of the printer you want to use and *port* is the TCP/IP port which that printer uses for PCL and PostScript print jobs. If the port

argument is not specified, it defaults to 9100 for **pioinfo** and to 2501 for **pioibmnpm**. On HP printers, the port is most often 9100; on most IBM printers, the port is 2501. Some newer IBM printers also support port 9100.

If you have existing actual destinations using **piojetd** in the **destination-command** attribute and you would like to change them to use the **pioinfo** backend, you can specify the **destination-command** attribute and change **piojetd** to **pioinfo**.

If you use these new printer backends and set the **wait-for-job-completion** attribute to **True**, print jobs sent to these printers are not shown as complete until they have completed printing. In addition, the page count reported in **job-page-count** after job completion and in the accounting log (if **log-accounting-data** is set to **True**) is the actual number of pages printed by the printer.

Troubleshooting:

With the new printer backends, there are now some new conditions that cause the printer backend to exit incorrectly and print job to fail. In this case, the print job is put into the pending state and the actual destination is disabled. The new backends can fail if the printer is in a state in which it cannot print, such as a paper jam or an out of paper condition. If you receive an unexpected failure from an actual destination that has **wait-for-job-completion** set to **True**, you should check the printer to make sure it is not jammed, out of paper, turned off, or in another state that would prevent it from printing.

Accurate Job Completion in the AIX DSS

Accurate job completion means that the job remains in the processing state in Infoprint Manager until it has completed printing.

The **pioinfo** and **pioibmnpm** backends together with the **wait-for-job-completion** attribute can be used to improve the accuracy of page counts in the accounting log and to provide accurate job completion support. If you wish to have accurate job completion, you must set **wait-for-job-completion** to **True**. The following conditions must be true before you can set **wait-for-job-completion** to **True**:

- Your printer backend program must support accurate job completion. The **pioinfo** and **pioibmnpm** commands meet this requirement.
- Your printer must support the PDL language. If your printer supports SNMP, the server queries the printer to find out whether or not it supports PDL. Otherwise, you must have an entry for your printer model in the `/usr/lpp/pd/bin/pjldrtrs.cfg` file. If your printer does not support SNMP and you want to know more about the **pjldrtrs.cfg** file, see "Using the **pjldrtrs** command". Do not put an entry in the **pjldrtrs.cfg** file for a printer that does not support PDL.

When you have **wait-for-job-completion** set to **True**, your job remains in a processing state in Infoprint Manager until the last page has been stacked on the printer. The page count shown in the accounting log is the page count reported by the printer for that job. If you have requested a start sheet or end sheet, those pages are part of the page count.

Using the **pjldrtrs command**

If you have a printer that does not support SNMP, the **pjldrtrs** command can be used to find out whether or not it supports the PDL language. This information is useful if you want to set **wait-for-job-completion** to **True** for a printer.

The format for the **pjldetect** command follows:

```
pjldetect ipaddress port
```

where *ip address* is the ip address of the printer you want to use and *port* is the TCP/IP port which that printer uses for PCL and PostScript print jobs. On HP printers, the port is most often 9100; on most IBM printers, the port is 2501. If you try both of these ports on a printer and receive a message that indicates that a connection to the printer could not be established, please consult your configuration manuals for the printers to find the TCP/IP port.

When you run **pjldetect**, the printer must be turned on and online with no error conditions that would prevent it from printing, and it must not be in use by any other program. Once **pjldetect** has completed, you receive a message indicating whether or not your printer supports correct job completion. If you receive a message indicating that an error occurred while attempting to detect job completion support, you should make sure that the printer is online and ready and not in use by another application. If you receive a message indicating that the printer does not support correct job completion, you cannot set **wait-for-job-completion** to **True** for that printer.

If you receive a message indicating that the printer does support correct job completion, you can add the printer model to the `/usr/lpp/pd/bin/pjlprtrs.cfg` file.

Note: If your printer does not support PJI, running **pjldetect** will most likely cause some data to print and a page to be ejected.

Adding the printer model to the pjlprtrs.cfg file: If you have determined that your printer does support correct job completion, but it does not support SNMP, you can add the printer model to the `/usr/lpp/pd/bin/pjlprtrs.cfg` file. The `pjlprtrs.cfg` file is a text file that lists printer models that support setting **wait-for-job-completion** to **True**, but the printers do not support SNMP. You can also use this list to specify printers that do support SNMP, but that have **use-snmpp** set to **False**. The model names in `pjlprtrs.cfg` match the model names you specify for the **destination-model** actual destination attribute for the AIX DSS.

A sample `pjlprtrs.cfg` file that lists the IBM 4317 and HP Laserjet 5 Si printers would look like this:

```
ibm4317  
hp1j-5si
```

Note: Because both the IBM 4317 and the HP Laserjet 5 Si support SNMP, you would only place those modes in the `pjlprtrs.cfg` file if you were setting **use-snmpp** to **False** on the corresponding actual destinations.

Correcting the Configuration of Remote-Queue Printers That Have Device Name Set to `/dev/null`

This section only applies to AIX DSS actual destinations that have **remote-queue** set to **True** and that were created in Infoprint before PTF U468852. To determine if you have this PTF applied, use the **lsipp** utility. The **lsipp** utility should report level 3.1.0.43 or higher for the `ipr.fst.server` and `ipr.migr.rte` filesets.

In Infoprint Manager for AIX before PTF U468852, all actual destinations with **remote-queue** set to **true** were forced to use `/dev/null` for the device. This can be seen in the **device-name** attribute for these destinations. If one of those actual

destinations encountered an error that caused it to hang, it would then prevent the use of other **remote-queue** actual destinations. Because of the nature of the PTF, correcting the problem in existing **remote-queue** actual destinations is not done automatically by the server.

Use the following procedure to correct existing destinations that have **remote-queue** set to **True**:

1. Use `pdls -cde -rarchive {DestinationName}` to archive the critical attributes for each existing destination that you want to change. Redirect the output of each **pdls** command to a separate file.
2. Edit the files you created using the **pdls** command and remove the device-name entry from each file.
3. Delete the existing remote-queue destinations.
4. Use the attribute files created with the **pdls** command to recreate the destinations.

Note: Using this procedure allows you to delete the broken actual destinations and to create working ones. Infoprint supplies default unique values for the **device-name** attribute.

About Attachment Types for PSF Actual Destinations

The attachment type for a PSF actual destination defines how the printer device attaches to the server and communications with IBM Infoprint Manager for AIX. Based on the printer device, the attachment type is one of the following:

- **TCP/IP.** The printer device communicates using the Intelligent Printer Data Stream (IPDS) and attaches to the server through the TCP/IP network. To create the actual destination, you must specify the Internet Protocol (IP) address of the printer device and the port number through which IBM Infoprint Manager for AIX communicates with the device. The port number for TCP/IP-attached printers is an integer from 5001 to 65535. For printers attached using the i-data 7913 IPDS Printer LAN Attachment, you must use **5001** as the port number.
- **Channel.** The IPDS printer device attaches to the server through a S/370 Channel Emulator/A adapter for IBM Infoprint Manager for AIX. When creating the actual destination, you must identify the slot number in the server that contains the card and the hexadecimal control unit address of the printer device.
- **Other-driver.** IBM Infoprint Manager for AIX communicates directly with the printer device through an AIX printer backend program.
- **Command.** IBM Infoprint Manager for AIX calls the command in the **destination-command** attribute to print the data.
You must attach this type of printer as specified by its documentation and configure it in AIX before creating its associated actual destination.
- **Upload-SNA.** With IBM Infoprint Manager for AIX, the printer device is attached to a host system. IBM Infoprint Manager for AIX communicates with PSF for OS/390 or PSF for MVS through the SNA network. Before creating the actual destination, you must determine the code pages used on both the AIX and host systems.
- **Upload-TCP/IP.** With IBM Infoprint Manager for AIX, the printer device is attached to a host system. IBM Infoprint Manager for AIX communicates with PSF for OS/390 or PSF for MVS through the TCP/IP network. Before creating the actual destination, you must determine the Internet Protocol (IP) address of the printer device and the port number through which IBM Infoprint Manager for AIX

communicates with the device. The port number for TCP/IP-attached printers is an integer from 5001 to 65535. You must also determine the code pages used on both the AIX and host systems.

Selecting a DSS and Attachment Type

When you select a DSS and attachment type for an actual destination, you must consider:

- The type of actual destination. Only the Fax DSS supports fax destinations. Only the Email DSS supports electronic mail destinations. The AIX, BSD, PSF, and 3170 DSSs support physical printers.
- The printer model that an actual destination represents. For example, only the 3170 DSS supports the IBM InfoColor 70 printer.
- The features of the printer device. For example, only the PSF DSS allows you to specify options that apply to printer devices with a finisher attached. Only PSF TCP/IP-attached physical printers support the printer device features that allow you to print halftones.
- The document formats you want to support. For example, AIX physical printers do not support ditroff format. BSD physical printers support many document formats, but usually only one at a time. PSF upload-SNA-attached and upload-TCP/IP-attached printers do not support ASCII format.
- Processing speed. PSF physical printers transform all input data into the AFP data stream. This enables each physical printer to support many document formats, but it also means slower processing.
- The attributes you want to specify for the actual destination, for jobs you submit to it, and for the documents in those jobs. For the attributes supported by each DSS, refer to *Infoprint Manager: Reference* or to the **pd_att_act_dest**, **pd_att_job**, and **pd_att_document** man pages.

You can also select a DSS and attachment type based on the type of work you need to do as follows:

- If you want to drive an IBM IPDS printer with a variety of datastreams, select the PSF DSS and a PSF TCP/IP attachment type.
- If you want to send PostScript or PCL directly to a PostScript or PCL printer, select the AIX DSS.
- If you want to transform datastreams to PCL and send the transformed PCL directly to a PCL printer, select the PSF DSS and a PSF Other-Driver attachment type.
- If you want to convert SAP data to a PCL image to print barcodes without requiring Barcode Sims in your PCL printer, select the PSF DSS and a PSF Other-Driver attachment type.
- If you want to send jobs to a printer connected to a system where Infoprint Manager is not available, select the BSD DSS or the PSF DSS and a PSF Command attachment type.

Limitations of PSF Command-Attached Physical Printers

Because PSF Command-attached physical printers also requeue jobs to a local or remote queue, they share many of the limitations of BSD physical printers listed in “Limitations of BSD Physical Printers” on page 104. Unlike BSD physical printers, they support multiple document formats, because the PSF DSS automatically transforms all input data to the AFP data stream before sending it to the AIX print queue. PSF AIX-attached physical printers also generate auxiliary sheets.

Limitations of BSD Physical Printers

If possible, you should avoid configuring physical printers with the BSD DSS for these reasons:

- Because Infoprint does not directly control the printer device, printer status information and error detection are limited. For example, if the remote queue is up, but the printer device cannot print because of a hardware problem, the BSD physical printer remains in a normal state.
- For the same reason, job status information is limited. For example, Infoprint reports jobs as complete when they have been sent to the remote queue even though the printer device may be down. This means that you should not include BSD physical printers in a pool. Jobs may be requeued on the remote queue and never actually printed, although other printers in the pool may be capable of printing them.
- Because most AIX print queues support only one data stream, BSD physical printers usually accept only a single document format.
- BSD physical printers do not generate auxiliary sheets. The system where the printer device is attached may create auxiliary sheets, but you cannot control them using Infoprint attributes.
- If a job sent to a BSD physical printer includes multiple result-sets, the output may be interleaved with the output from other jobs. For example, if you request two copies of a job, the printer device may print one copy, then another job, then the second copy.

Migrating an Existing Actual Destination

You use the **pdmigpp** utility to migrate an existing actual destination. You specify the name of an existing AIX print queue, the name of the server in which you want to create the actual destination, the actual destination name, and the name of the Infoprint Manager queue from which the actual destination receives jobs.

You can use the **pdmigpp** utility from a SMIT panel or from the command line. To access the SMIT panel, enter:

```
smit pd_migpp
```

To migrate an existing AIX printer from the command line, enter:

```
pdmigpp my_asc Server1 ActDest1 Queue1
```

where `my_asc` is the AIX print queue, `Server1` is the server name, `ActDest1` is the actual destination name, and `Queue1` is the Infoprint Manager queue name.

Creating Actual Destinations with the Infoprint VSM Administrator's GUI

Create an actual destination for each output device used with your printing system. You can use either the basic or the advanced Infoprint VSM administrator's GUI to create most types of actual destination, with these exceptions:

- You cannot create PSF upload-TCP/IP-attached physical printers or PSF upload-SNA-attached-physical printers from the Infoprint VSM administrator's GUI. You must use the AIX command line.
- You cannot create 3170 physical printers from the advanced Infoprint VSM administrator's GUI. You must use either the basic Infoprint VSM administrator's GUI or the AIX command line.



You can create most actual destinations using an Infoprint-supplied template or a custom template that you have created.

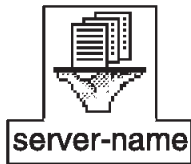

Use the following procedure to create an actual destination using the Infoprint VSM administrator's GUI:

1. If you are using the advanced Infoprint VSM administrator's GUI, ensure that the server that will contain the new actual destination displays as an icon in the Servers pane in the Work Area of the Servers window. If it does not, use the **Select Servers...** button to select the server.
2. Select the **Actual Destination Template Type** icon from the Types column in the Template Area to display actual destination templates.
Note: If you do not see the **Actual Destination Template Type** icon that you need in order to create your actual destination, click on the **Preferences** button, and then click on the **List** button next to the **Display Actual Destination Templates** window to display a list of all the available actual destination templates. You can then select all the templates you need to use.
3. Drag the actual destination template you want to use from the Template Area.
 - In the basic Infoprint VSM administrator's GUI, drop the template in the Actual Destinations pane. You will be prompted to select the server that will contain the actual destination.
 - In the advanced Infoprint VSM administrator's GUI, drop the template on the appropriate server icon.

The Add Actual Destination dialog window displays.

4. Fill in the information in the fields that are required based on the type of actual destination that you are creating. For detailed information on the fields, select the **Help** button on the dialog window.
5. Select the **OK** button.

Infoprint creates a new actual destination using the information you supplied and any attribute values specified by the actual destination template you used. In the basic Infoprint VSM administrator's GUI only, it also creates a new logical destination and a new default job. The new default job is associated with the new logical destination and requests the new actual destination.

The new actual destination is not enabled at this point. To use the actual destination, you must enable it.

Displaying Actual Destination Templates

Infoprint provides several templates, based on the type, DSS, and attachment type of the output device, that you can use to create actual destinations. You can control which templates you can display and access in the Template Area of the Print Administration window of the basic Infoprint VSM administrator's GUI or the Servers window of the advanced Infoprint VSM administrator's GUI. If you want to change the templates that display:

1. From the Print Administration or Servers window, select the **Preferences** button. The User Preferences dialog window displays.
2. Use the **List** button for the **Display actual destination templates** list box to display the different templates. Select the templates you do want to use.
3. Select the **OK** button.

Infoprint displays only the actual destination templates you have selected.

Creating Your Own Actual Destination Templates



Actual Destination
Template Type

If you need to create a number of actual destinations for several similar output devices, you may want to create a customized template. You set up the template to include specific values to streamline the process of creating the actual destinations.

To create your own actual destination template:

1. From the **Print Administration** or **Servers** window, select the **Actual Destination Template Type** icon from the **Types** column in the **Template Area** to display existing actual destination templates.
2. Drag one of the existing templates and drop it on an open area of the **Template Area**. A **Create Template** notebook displays.
3. Select the **Help** button to display help for the notebook. Use the online help to determine what values you can supply for the fields on the different tabs of the notebook and enter the values that you need for your custom template.
Note: You can also use the **?** button to view help information for each field.
4. Select the **OK** button.

Infoprint adds the template you created to the actual destination templates displayed in the **Template Area**.

Displaying Actual Destinations in the Infoprint VSM Administrator's GUI

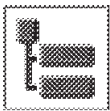

Expand to Wells

All of the procedures described in this section require you to have either an actual destinations well or an actual destinations pane open.

In the basic Infoprint VSM administrator's GUI, open the **Print Administration** window from the desktop. This window contains an actual destinations pane.

Note: The **Print Management** window also contains an actual destinations pane, but you cannot perform certain procedures in the **Print Management** window.

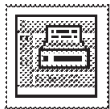

Open Printers
Window

In the advanced Infoprint VSM administrator's GUI, there are several ways to open an actual destinations well or pane. Two of the easiest ways are to open an actual destinations well or pane from the **Servers** window.

- Either double-click on a server icon or drag the **Expand to Wells** icon from the **Display Controls** area and drop it on a server icon.
This opens an actual destinations well and a queues well below the server icon in the **Servers** window **Work Area**.
- Drag the **Open Printers Window** icon from the **Actions** area and drop it on a server icon.
This opens the **Server/Physical Printers** window, which contains an actual destination pane.

Note: You can also perform this task using the **Infoprint Manager Operations GUI** or the **Infoprint Manager Administration GUI**. See the *Printer tasks* topic in the online help provided with the GUI for detailed instructions.

Controlling the Actual Destinations Displayed in the Work Area



Filter (Include)

You can set up filter criteria to control which actual destinations display in the Work Area of the Infoprint VSM administrator's GUI. You may find this useful if you have many actual destinations and you only want to work with a selected group of them.

To filter for specific actual destinations:

1. Open an actual destinations well or a window with an actual destinations pane.
2. Drag the **Filter (Include)** icon from the Display Controls area and drop it on an open area of the actual destinations well or pane. The *Filter Physical Printers* window displays.
3. Use the fields on the window to enter your filter criteria. You can use the **Help** button or the **?** button to view information on the fields.
4. Select the **OK** button.

Only actual destinations matching your filter criteria display.

Note: You can also perform this task using the Infoprint Manager Operations GUI or the Infoprint Manager Administration GUI. See the *Printer tasks* topic in the online help provided with the GUI for detailed instructions.

Displaying the Attributes Notebook for an Actual Destination

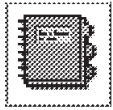

You view and change actual destination attributes through the attributes notebook for the actual destination. You perform many of the configuration and maintenance tasks in this section using the attributes notebook.

To display a notebook for an actual destination:

1. Open an actual destinations well or a window with an actual destinations pane.
2. Drag the **Notebook** icon from the Actions area and drop it on the actual destination icon. Infoprint opens the attributes notebook for the actual destination.

Note: If you wish to change the attributes, you must first disable the actual destination. When you have made the changes, you must reenables the actual destination so that it can accept jobs. See "Disabling and Enabling Actual Destinations" on page 229.

Note: You can also perform this task using the Infoprint Manager Administration GUI. See the *Printer tasks* topic in the online help provided with the GUI for detailed instructions.

Determining the Status of an Actual Destination

See "Determining the Status of an Actual Destination" on page 224.

Making the Same Change to More Than One Actual Destination

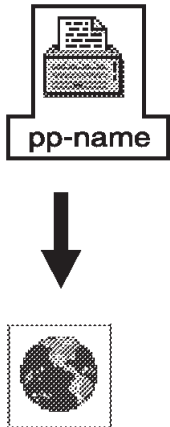

You can make the same change to multiple actual destinations at the same time. You may want to do this if you have a pool of printers used for printing the same types of jobs and you need to update one or more actual destination attributes to support the jobs.

To make a change to more than one actual destination:

1. Open an actual destinations well or a window with an actual destinations pane.
2. Select two or more of the actual destination icons using one of the following methods:
 - Use the mouse and marquee select the icons by holding down the mouse button and drawing a box around the icons.
 - Hold down the **Shift** key and select two or more of the actual destination icons.
3. Drag one of the highlighted actual destination icons and drop it on the **Global Change** icon in the Actions area. The Global Change - Select Physical Printer Attributes dialog window displays.
4. Select one or more attributes.
5. Select the **OK** button. The Global Change - Specify Attribute Values dialog window displays listing fields, lists, or buttons for all of the attributes you selected.
6. Fill in the value changes for the attributes. Then select the **OK** button.
Infoprint applies the attribute values to all of the selected actual destinations.

Specifying the Media Supported by a Physical Printer

Media are the types of paper or forms on which jobs print. Typically, you will have certain types of jobs that require a specific type of medium. To configure your physical printers so that they reflect the different types of media operators can load (the media supported), see "Associating a Medium with a Physical Printer" on page 154.

Note: You can also perform this task using the Infoprint Manager Administration GUI or the Infoprint Manager Operations GUI. See the *Printer tasks* topic in the online help provided with the GUI for detailed instructions.

Specifying the Default Form Definition for an Actual Destination

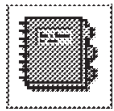

The form definition used to process a job specifies:

- The input tray (and consequently the medium loaded in that input tray)
- Whether the job is printed on one or two sides of the paper
- For two-sided jobs, the relative orientation of consecutive pages
- Whether the job is oriented in portrait or landscape mode
- The X- and Y-offsets
- The number of pages imposed on a sheet
- Finishing values
- Overlays
- The output bin

For information about the available form definitions, refer to *Infoprint Manager: Reference*.

When a form definition is not specified with the job, included inline, or generated especially for the job, the default is the form definition associated with the actual destination. To specify this default form definition:

1. In the advanced Infoprint VSM administrator's GUI, open the attributes notebook for the actual destination.
2. Select the **Summary** attribute group button. A list displays.
3. Select **PSF Resources**.
4. In the **Form definition** field, enter the name of the form definition.
5. Select the **OK** button.

Note: You can also perform this task using the Infoprint Manager Administration GUI. See the *Printer tasks* topic in the online help provided with the GUI for detailed instructions.

Specifying the Default Input Tray for a PSF Physical Printer

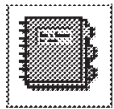

To specify the input tray that a PSF physical printer uses when neither the job nor the form definition specifies one:

1. Open the attributes notebook for the PSF physical printer.
2. Select the **Summary** attribute group button. A list displays.
3. In the basic Infoprint VSM administrator's GUI, select **Media**. In the advanced Infoprint VSM administrator's GUI, select **PSF Configuration**.
4. In the **Default Input Tray** field, enter the name of the input tray.
5. Select the **OK** button.

Note: You can also perform this task using the Infoprint Manager Administration GUI. See the *Printer tasks* topic in the online help provided with the GUI for detailed instructions.

Specifying Output Bin Information for a PSF Physical Printer

The output bin is a bin on the printer device where printed jobs are delivered. You can use the attributes notebook for a PSF physical printer to map output-bin names, such as top, to bin numbers that the printer device uses for output-bin identification.

You can also specify which output bin is the default for printed output.

Mapping Output-Bin Names to Output-Bin Numbers

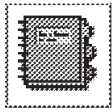

To map output-bin names to corresponding output-bin numbers:

1. Open the attributes notebook for the PSF physical printer.
2. Select the **Summary** attribute group button. A list displays.
3. In the basic Infoprint VSM administrator's GUI, select **Media**. In the advanced Infoprint VSM administrator's GUI, select **PSF Configuration**.
4. Use one or more of the buttons next to the **Output Bin Numbers** list box to set up output-bin mapping for the actual destination. After selecting a button, a separate dialog window displays. You can use the **Help** button or the **?** button to view information on using the buttons.
5. After specifying values on the separate dialog window, select the appropriate button to save your values and return to the attributes notebook. Infoprint updates the values listed in the **Output Bin Numbers** list box.
6. Select the **OK** button.
Infoprint closes the attributes notebook.

Note: You can also perform this task using the Infoprint Manager Administration GUI. See the *Printer tasks* topic in the online help provided with the GUI for detailed instructions.

Specifying the Default Output Bin for a PSF Physical Printer

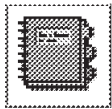

To specify the default output bin for the printer device:

1. Open the attributes notebook for the PSF physical printer.
2. Select the **Summary** attribute group button. A list displays.
3. In the basic Infoprint VSM administrator's GUI, select **Media**. In the advanced Infoprint VSM administrator's GUI, select **PSF Configuration**.
4. Either use the **List** button or type the bin name in the **Default Output Bin** field.
5. Select the **OK** button.

Note: If the form definition used with the job or the job itself specifies an output bin, Infoprint ignores the value you set in the **Default Output Bin** field.

Note: You can also perform this task using the Infoprint Manager Administration GUI. See the *Printer tasks* topic in the online help provided with the GUI for detailed instructions.

Setting the Actual Destination Attributes for Resource Search Paths

See "Assigning Resource-Context Objects to an Actual Destination" on page 203.

Changing the Queue from Which the Actual Destination Receives Jobs

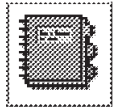

You can use the advanced Infoprint VSM administrator's GUI to change the queue from which an actual destination receives jobs. You may want to do this if you have a queue containing many queued jobs, and for some reason, the actual destinations currently associated with that queue are unable to process the jobs. You can associate a different actual destination with the queue so that Infoprint can process the queued jobs.

Note: You cannot use the basic Infoprint VSM administrator's GUI to do this task because all actual destinations in the same server receive jobs from the same queue.

To change the queue from which an actual destination receives jobs:

1. Open the attributes notebook for the actual destination.
2. In the **Queue Jobs are Received from** field, type in the name of the queue.
3. Select the **OK** button.

If this actual destination is enabled, it starts processing and printing the queued jobs whose attributes it supports.

Note: You can also change the queue by dragging the actual destination icon and dropping it on a queue icon.

Note: You can also perform this task using the Infoprint Manager Administration GUI. See the *Printer tasks* topic in the online help provided with the GUI for detailed instructions.

Forcing Messages from Actual Destinations When Attributes Require Modification

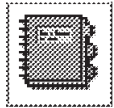

You can configure a PSF, AIX, or 3170 actual destination so that Infoprint disables it and notifies you when a job assigned to the actual destination requires a resource that is either not supported or not ready. You may find this useful when you have jobs that must print in sequence and one or more of the jobs require different resources. By default, Infoprint places a hold on any job that requires a resource that the actual destination does not support or have ready and the job remains in the queue; Infoprint then processes and prints or transmits the next job in the queue. If you have jobs that must be processed in a specific order, change the actual destination configuration as follows.

To disable an actual destination and force notification when a job requires resources that are either not ready or not supported:

1. Open the attributes notebook for the actual destination.
2. In the basic Infoprint VSM administrator's GUI, find the **Disable on Job Setup Mismatch** field on the **Scheduling** tab. In the advanced Infoprint VSM administrator's GUI, find the **Force Printer Setup** field on the **Summary** tab.
3. Select **Yes** for forcing the printer setup.
4. Select the **OK** button.

Now Infoprint disables the actual destination whenever a job assigned to it requires resources that are either not supported or not ready.

Note: You can also perform this task using the Infoprint Manager Administration GUI. See the *Printer tasks* topic in the online help provided with the GUI for detailed instructions.

Configuring BSD Physical Printers That Do Not Support the -Z Flag

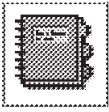

Certain printer devices, for example, the IBM 4317 Network Printer 17, IBM Infoprint 20 Printer, and IBM Infoprint 32 Printer, do not support the BSD **-Z** flag. If you configure one of these printer devices as a BSD physical printer and take the default attribute to option mapping, you will receive the following error message when you try to print:

```
0782-597 The value of _Z attribute is not in the ring list
          specified in the limits field
```

To correct this error, delete the mapping for the **-Z** flag:

1. Open the attributes notebook for the actual destination.
2. In the basic Infoprint VSM administrator's GUI, find the **Attribute to Option Mapping** field on the **General** tab. In the advanced Infoprint VSM administrator's GUI, find the **Attribute to Option Mapping** field on the **Capability** tab.
3. Select the value for the **-Z** flag, then select the **Delete** button.
4. Select the **OK** button.

Note: You can also perform this task using the Infoprint Manager Administration GUI. See the *Printer tasks* topic in the online help provided with the GUI for detailed instructions.

Placing Actual Destinations in Unmanaged Mode

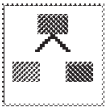

You can place an actual destination in unmanaged mode so that the Infoprint VSM administrator's GUI does not reflect changes in its status through the icon for the actual destination. Also, when an actual destination is in unmanaged mode, it does not send "problem child" information to its server or to its associated queue.

You may want to put an actual destination in unmanaged mode if it has a problem and:

- You do not want to be notified of the problem repeatedly.
- You are using the advanced Infoprint VSM administrator's GUI to monitor other objects in the same server. Because a managed actual destination with a problem causes the problem child symbol to overlay the server icon, you would not know if one of the other actual destinations or queues in the server had a problem.

To place an actual destination in unmanaged mode:

1. Open an actual destinations well or a window with an actual destinations pane that contains the actual destination that you want to place in unmanaged mode.
2. Drag the **Unmanage** icon from the Actions area and drop it on the actual destination icon. Infoprint places the actual destination in unmanaged mode and adds an unmanaged symbol to its icon. If there is a problem with this actual destination and it is the only problem child of the server that contains it, Infoprint removes the problem child symbol from the server icon.

Placing Unmanaged Actual Destinations in Managed Mode



To return an actual destination in unmanaged mode to managed mode:

1. Open an actual destinations well or a window with an actual destinations pane that contains the actual destination you want to return to managed mode.
2. Drag the **Manage** icon from the Actions area and drop it on the actual destination icon. Infoprint removes the unmanaged symbol from the actual destination icon. Now, the Infoprint VSM administrator's GUI reflects any status changes to the actual destination. It also sends information to the server containing the actual destination and the queue associated with the actual destination.

Deleting Actual Destinations

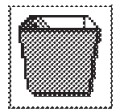

If you take an output device out of service permanently, you can delete the actual destination that represents the output device.

To delete an actual destination:

1. Open an actual destinations well or a window with an actual destinations pane that contains the actual destination you want to delete.
2. Drag the icon for the actual destination and drop it on the **Trash Can** icon at the lower right corner of the window. Infoprint displays a confirmation message.
3. Select the **Yes** button. Infoprint deletes the actual destination.

Note: You can also perform this task using the Infoprint Manager Administration GUI. See the *Printer tasks* topic in the online help provided with the GUI for detailed instructions.

Setting the Notification Profile for an Actual Destination

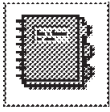

When you create an actual destination using an Infoprint-supplied actual destination template, Infoprint sets the notification profile components to their default values.

You can use the advanced Infoprint VSM administrator's GUI to see what the default values are or to change the values. To do this:

1. Open an actual destinations well or a window with an actual destinations pane that contains the actual destination whose notification profile you want to review.

2. Drag the **Notebook** icon from the Actions area and drop it on the actual destination icon. Infoprint opens the attributes notebook for that actual destination.

3. Select the **Summary** attribute group button. A list displays.

4. Select **Notification**.

5. Select the **Modify...** button to see the default values set when the actual destination was created.

The *Notification - Modify* dialog window opens. You can use the **Help** button or the **?** button to view information about the fields in this window.

Note: The **Help** button provides information concerning the notification profile, its various components, and their purpose.

6. Select the **List** button to the right of the * **Delivery Method** field to see the various delivery methods available.

Note: The default value for delivery method is **message**. When you use a delivery method of **message**, you must have an open AIX window to view the messages.

You can change the method or leave it as presently set:

- To change the method, select a new value; Infoprint closes the *Methods Selection* dialog window.
- To keep the present method, select the **Cancel** button. Infoprint closes the *Methods Selection* dialog window.

7. Select the **List** button to the right of the **Events** field to see the various events on which Infoprint can report. You can change the events or leave them as presently set:

- To change the events, select new values then select the **OK** button.
- To keep the present events, select the **Cancel** button.

Infoprint closes the *Events Selection* dialog window.

8. Select the **Modify** button to save any changes you have made and to exit the *Notification - Modify* window. Select the **Cancel** button to exit the *Notification - Modify* window without making any changes.

Note: You can also perform this task using the Infoprint Manager Administration GUI. See the *Printer tasks* topic in the online help provided with the GUI for detailed instructions.

For more information about notification profiles, see “Chapter 17. Using Notification Profiles” on page 207 and *Infoprint Manager: Reference*.

Activating the Event Log

While the Infoprint VSM administrator's GUI provides you with visual indicators of changes in actual destination status, you may want to record event information in an event log. See “Activating the Event Log” on page 60 for the procedure.

Searching for an Actual Destination Event in the Event Log

To locate the log entry for a particular actual destination:

1. If the event log is minimized, restore it.

2. Enter the name of the actual destination in the **Search for** field.
3. Use the **Find Newest** and **Find Next** buttons.
 - a. Select the **Find Newest** button.
This causes the list to scroll from the top of the list to the first occurrence of the search string. That log entry is highlighted.
 - b. Select the **Find Next** button.
This causes the list to scroll to the next occurrence of the search string. That log entry is highlighted.
4. After viewing the information, you can minimize the window. Infoprint continues to log event information when the event log is open or minimized.

Creating Actual Destinations with Infoprint Manager Administration GUI

The Infoprint Manager Administration GUI provides wizard support for creating the following types of printers:

- “PSF TCP/IP Printer”
- “PSF Channel Printer” on page 116
- “PSF Command Printer” on page 117
- “PSF Other-Driver Printer” on page 118
- “BSD Printer” on page 119

PSF TCP/IP Printer

Create a PSF actual destination to represent an Intelligent Printer Data Stream™ (IPDS) printer. Use the TCP/IP attachment type for an IPDS™ printer that PSF controls directly through TCP/IP.

Before creating a PSF TCP/IP printer, complete the following worksheet.

Table 4. PSF TCP/IP Printer Worksheet

Wizard Prompt	Description	Value
Name	The name for the actual destination object (8 character limit). Note: This name is case-sensitive.	
Server	The server that controls this actual destination.	
Model	The printer model, such as Infoprint60 or 4320 .	
TCP/IP address	The dotted-decimal IP address used to access this printer.	
TCP/IP port	The port used by the printer for communication. (Typically, port 5001 is used.)	
Logical destination	The logical destination that directs jobs to this actual destination.	<ul style="list-style-type: none"> • ___ Default • ___ Existing • ___ Other

Table 4. PSF TCP/IP Printer Worksheet (continued)

Wizard Prompt	Description	Value
Logical destination's server	The server that contains the logical destination.	
Queue	The queue that holds jobs destined for this actual destination.	<ul style="list-style-type: none"> • ___ Default • ___ Existing • ___ Other

To create this type of printer, use the **Create Printer Wizard** in the Infoprint Manager Administration GUI. (On the menu bar, click **Printer**—>**Create**—>**PSF**—>**TCP/IP**.) Referring to the worksheet above, provide the information as prompted by the wizard. For assistance, refer to the Infoprint Manager Administration GUI online help.

If you did not enable the printer with the **Create Printer Wizard**, use the Infoprint Manager Administration GUI to enable it.

PSF Channel Printer

Create a PSF actual destination to represent an IPDS printer. Use the channel attachment type for an IPDS printer that PSF controls directly through an IBM® 4159 Model 001 S/390® Parallel Channel Emulator Card.

Before creating a PSF channel printer, complete the following worksheet.

Table 5. PSF Channel Printer Worksheet

Wizard Prompt	Description	Value
Name	The name for the actual destination object (8 character limit).	
Server	The server that controls this actual destination.	
Model	The printer model, such as 3825 or 3900 .	
Channel device address	The two-digit hexadecimal control-unit address assigned to the physical print device hardware. Consult printer documentation for instructions on how to determine this value.	
Channel slot number	The system slot number where the channel card is installed. Otherwise, the default value of "1" is appropriate.	
Logical destination	The logical destination that directs jobs to this actual destination.	___ Default ___ Other:
Logical destination's server	The server that contains the logical destination.	

Table 5. PSF Channel Printer Worksheet (continued)

Wizard Prompt	Description	Value
Queue	The queue that holds jobs destined for this actual destination. Note: This name is case-sensitive.	__ Default __ Other:

To create this type of printer, use the **Create Printer Wizard** in the Infoprint Manager Administration GUI. (On the menu bar, click **Printer**—>**Create**—>**PSF**—>**Channel**.) Referring to the worksheet above, provide the information as prompted by the wizard. For assistance, refer to the Infoprint Manager Administration GUI online help.

Note: If the **Create PSF Channel** printer option is not shown in the **Printer** menu, you can add it to the menu using customizing options in the Infoprint Manager Administration GUI. Select the **Customize** option from the **Options** menu to open the Customize dialog. Select the **Printer** tab and select the Menu checkbox for **PSF Channel printer**. Click **OK** to apply your change and close the dialog. The **Create PSF Channel** printer option displays in the **Printer** menu.

If you did not enable the printer with the **Create Printer Wizard**, use the Infoprint Manager Administration GUI to enable it.

PSF Command Printer

Create a PSF actual destination to represent a PCL printer. Use the command attachment type for a PCL printer that receives data streams transformed by PSF from a print command.

Before creating a PSF command printer, complete the following worksheet.

Table 6. PSF Command Printer Worksheet

Wizard Prompt	Description	Value
Name	The name for the actual destination object (8 character limit).	
Server	The server that controls this actual destination.	
Model	The printer model, such as 4340 or 4019 .	
TCP/IP address	The dotted-decimal IP address used to access this printer. This value is used only for SNMP printers.	
Device	The AIX [®] device name.	Leave blank.
Printer command	The command string used to send a job to the appropriate AIX printer. For example, <code>/usr/bin/qpri -P printerName -dp -Z!</code>	
Data stream	The data stream expected by the printing device (PCL4, PCL5, PCL5C, or PPDS).	

Table 6. PSF Command Printer Worksheet (continued)

Wizard Prompt	Description	Value
Logical destination	The logical destination that directs jobs to this actual destination.	__ Default __ Other:
Logical destination's server	The server that contains the logical destination.	
Queue	The queue that holds jobs destined for this actual destination. Note: This name is case-sensitive.	__ Default __ Other:
Note: Prior to using this worksheet to create your Infoprint Manager actual destination, you may need to use the standard Windows Add Printer Wizard to make the printer available.		

To create this type of printer, use the **Create Printer Wizard** in the Infoprint Manager Administration GUI. (On the menu bar, click **Printer**—>**Create**—>**PSF**—>**Command**.) Referring to the worksheet above, provide the information as prompted by the wizard. For assistance, refer to the Infoprint Manager Administration GUI online help.

If you did not enable the printer with the **Create Printer Wizard**, use the Infoprint Manager Administration GUI to enable it.

PSF Other-Driver Printer

Create a PSF other-driver actual destination to represent a PCL printer that receives data streams transformed by PSF.

Before creating a PSF other-driver printer, complete the following worksheet.

Table 7. PSF Other-Driver Printer Worksheet

Wizard Prompt	Description	Value
Name	The name for the actual destination object (8 character limit). Note: This name is case-sensitive.	
Server	The server that controls this actual destination.	
Model	The printer model, such as ibm4320 .	Look in the /usr/lib/lpd/pio/predef directory to find the valid values.
TCP/IP address	The dotted-decimal IP address used to access this printer. This value is used only for SNMP printers.	
Device	The AIX device name.	Leave this column blank.
Data stream	The data stream expected by the printing device (for example, PCL4 or PPDS).	
Logical destination	The logical destination that directs jobs to this actual destination.	__ Default __ Other:

Table 7. PSF Other-Driver Printer Worksheet (continued)

Wizard Prompt	Description	Value
Logical destination's server	The server that contains the logical destination.	
Queue	The queue that holds jobs destined for this actual destination.	__ Default __ Other:

To create this type of printer, use the **Create Printer Wizard** in the Infoprint Manager Administration GUI. (On the menu bar, click **Printers**—>**Create**—>**PSF**—>**Other**.) Referring to the worksheet above, provide the information as prompted by the wizard. For assistance, refer to the Infoprint Manager Administration GUI online help.

After you create the PSF Other-Driver attached printer with the **Create Printer Wizard**, you must go into the **Printer Properties** notebook for the printer and modify the **Command** field to contain the correct command for your printer. The **Command** field can be found on the **General** tab of the **Printer Properties** notebook when all the available properties are displayed. It may be necessary to click the **Show More** button to display all the printer properties.

If you did not enable the printer with the **Create Printer Wizard**, use the Infoprint Manager Administration GUI to enable it.

BSD Printer

Create a BSD actual destination when no other DSS is suitable. The BSD DSS gives you less control of the printer and reports less accurate job status than the other DSSs.

Before creating a BSD printer, complete the following worksheet.

Table 8. BSD Printer Worksheet

Wizard Prompt	Description	Value
Name	The name for the actual destination object.	
Server	The server that controls this actual destination.	
TCP/IP address	The dotted-decimal IP address used to access this printer. This value is used only for SNMP printers.	
Printer command	The command to issue to submit a job to this remote destination. Typically, this is a call to the rembak command. For example, <code>/usr/lpd/rembak -S serverName -P printerName -N /usr/lib/lpd/aixshort.</code>	
Logical destination	The logical destination that directs jobs to this actual destination.	__ Default __ Other:

Table 8. BSD Printer Worksheet (continued)

Wizard Prompt	Description	Value
Logical destination's server	The server that contains the logical destination.	
Queue	The queue that holds jobs destined for this actual destination.	__ Default __ Other:

To create this type of printer, use the **Create Printer Wizard** in the Infoprint Manager Administration GUI. (On the menu bar, click **Printer**—>**Create**—>**BSD**.) Referring to the worksheet above, provide the information as prompted by the wizard. For assistance, refer to the Infoprint Manager Administration GUI online help.

If you did not enable the printer with the **Create Printer Wizard**, use the Infoprint Manager Administration GUI to enable it.

Creating AIX Actual Destinations

The following information describes how to create and configure AIX actual destinations.

What Attributes do AIX Actual Destinations Require?

You must specify the **device-support-system**, **device-name**, and the **destination-model** actual destination attributes when you create an AIX actual destination. You can specify these attributes in attributes files or from the command line when you issue the **pdcreate** command. Also, you must specify the **associated-queue** attribute before you can enable the actual destination.

device-support-system

This single-valued attribute identifies the DSS for this actual destination. This attribute must have the value of **aix** when you create an AIX actual destination.

associated-queue

This single-value attribute specifies the Infoprint queue from which the AIX actual destination receives jobs. You do not need to specify a value for this attribute when you initially create the actual destination with the **pdcreate** command. However, you must specify the **associated-queue** attribute when you create the actual destination.

Note: You must also create the queue whose name you specify for the **associated-queue** attribute before you can enable the AIX actual destination.

destination-model

This single-valued attribute indicates the make and model of the printer device represented by the AIX actual destination. The value you specify must match the file prefix of a file in the **/usr/lpd/pio/predef** directory. For example, on AIX 4.1.4 or higher, one of the files for a 4029 printer is **ibm4029.asc**. Therefore, the value you specify is **ibm4029**.

Infoprint compares the value of the job attribute **destination-models-requested** if the user specifies a value to this attribute during job validation

and scheduling. Also, the value you supply for this attribute determines the value or values for the **document-formats-supported** actual destination attribute.

destination-command

This single-valued attribute specifies the location of the printer backend program. This attribute defaults to `/usr/lib/lpd/piobe`. Other possible values include `"/usr/lib/lpd/pio/etc/pioibmnpm ipaddress port"` for IBM printers or `"/usr/lib/lpd/pio/etc/pioinfo ipaddress port"` for HP printers. The use of `port` is optional. For the **pioibmnpm** command, port defaults to 2501. For the **pioinfo** command, port defaults to 9100.

In addition to these attributes, you must specify a name for the AIX actual destination. You specify the actual destination printer name at the end of the **pdcreate** command following the server name, such as `Server1:ActPrt1`. The name you specify can be up to 255 characters in length. If the user specifies a value, Infoprint compares the value of the **actual-destinations-requested** job attribute to the actual destination name during job validation and scheduling.

Determining Which Model-Specific Attributes File to Use

You can use one of the attributes files supplied with Infoprint when you create an AIX actual destination. The directory `/usr/lpp/pd/attr` contains attributes files for specific models of AIX printers and each file has the prefix **aix_**.

The file you specify depends on the printer model. Examples of a few of the AIX printers include:

- IBM 4317 Printer
- IBM 4216 Printer
- IBM 4224 Printer

For example, the attributes file for an IBM 4216 Model 31 printer is **aix_4216-31**, and it contains information similar to the following:

```
# Attributes for a 4216-31 AIX printer.

device-support-system      =   aix
printer-model              =   ibm4216-31
print-qualities-supported  =   draft normal high
content-orientations-supported =   portrait
                             =   landscape
```

where the `printer-model` attribute is for version 4.3.2 of the AIX operating system.

The attributes file represents the capabilities of the printer device. You do not need to copy and modify the file unless you want to limit the values for the **print-qualities-supported** and **content-orientations-supported** attributes. For more information on attributes, see *IBM Infoprint Manager: Reference*.

Do not change the values of the **device-support-system** or **printer-model** attributes. These attributes identify the physical printer you create as a specific model of an AIX actual destination.

Creating Actual Destinations with the AIX Command Line

Because there are no templates for PSF upload-TCP/IP-attached physical printers or PSF upload-SNA-attached physical printers, you must use the **pdcreate** command to create these physical printers. Because there are no templates for 3170 physical printers in the advanced Infoprint VSM administrator's GUI, you may wish to use the **pdcreate** command to create these physical printers.

You must specify the following information when you create a physical printer:

- The name of the server where you want to create the new physical printer
- The name of the new physical printer

For PSF upload-SNA-attached physical printers and PSF upload-TCP/IP-attached physical printers, you must also specify:

- The attachment type
- The printer model
- The ASCII code page used on AIX
- The EBCDIC code page used on MVS (default **ibm-037**)

For PSF upload-TCP/IP-attached physical printers, you must also specify:

- The IP address of the printer device
- The port number used by the physical printer

For 3170 physical printers, you must also specify:

- The IP address of the printer device

For example, you might enter the following command:

```
pdcreate -x "destination-realization=actual
attachment-type=upload-tcpip associated-queue=Server1-q
destination-model='IBM 3820' ascii-character-mapping=ibm-850
destination-tcpip-internet-address=westmvs3.boulder.ibm.com
destination-tcpip-port-number=6001" Server1:Destination9
```

For more information, refer to *Infoprint Manager: Reference* or the **pdcreate** and **pd_att_act_dest** man pages.

Chapter 9. Creating and Managing Queues

Infoprint queues receive jobs from logical destinations and manage the jobs until the server schedules them to actual destinations. Use the information in this chapter to create additional queues and perform configuration and maintenance tasks.

Preparing to Work with Queues

You create and manage Infoprint queues with the advanced Infoprint VSM administrator's GUI. The basic Infoprint VSM administrator's GUI does not display queue icons because it is designed for installations in which queues require little management. In these installations, every server contains one queue created when the server is first configured.

The following topics describe usage tips for displaying queue information.

Activating the Event Log

While the advanced Infoprint VSM administrator's GUI provides you with visual indicators of changes in queue status, you may want to record event information in an event log. See "Activating the Event Log" on page 60 for the procedure.

Searching for Queue Events in the Event Log

To locate the log entry for a particular queue:

1. If the event log is minimized, restore it.
2. Enter a search string in the **Search for** field.
3. Use the **Find Newest** and **Find Next** buttons:
 - a. Select the **Find Newest** button.

This causes the list to scroll from the top of the list to the first occurrence of the search string. That log entry is highlighted.
 - b. Select the **Find Next** button.

This causes the list to scroll to the next occurrence of the search string. That log entry is highlighted.
4. After viewing the information, you can minimize the window. Infoprint continues to log event information when the event log is open or minimized.

Displaying Queues in the Infoprint VSM Administrator's GUI

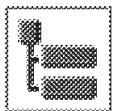

Expand to Wells

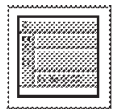

Open Printers Window

All of the procedures described in this section require you to have either a queues well or a queues pane open. There are several ways to open a queues well or pane. Two of the easiest ways are to open a queues well or pane from the Servers window:

- Either double-click on a server icon or drag the **Expand to Wells** icon from the Display Controls area and drop it on a server icon.

This opens a queues well and a actual destinations well below the server icon in the Work Area of the Servers window.

- Drag the **Open Window** icon from the Actions area and drop it on a server icon.

This opens the Server/Objects window that contains a queues pane.

Controlling the Queues Displayed in the Work Area



Filter (Include)

You can set up filter criteria to control which queues display in the Work Area of the advanced Infoprint VSM administrator's GUI. You may find this useful if you have several queues and you only want to work with a selected group of them.

To filter for specific queues:

1. Open a queues well or a window containing a queues pane.
2. Drag the **Filter (Include)** icon from the Display Controls area and drop it on an open area of the queues well or pane. The Filter Queues window displays.
3. Use the fields on the window to enter your filter criteria. You can use the **Help** button or the **?** button to view information on the fields.
4. Select the **OK** button.

Only queues matching your filter criteria display.

Note: You can also perform this task using the Infoprint Manager Administration GUI or the Infoprint Manager Operations GUI. See the *Queue tasks* topic in the online help provided with the GUI for detailed instructions.

Displaying the Attributes Notebook for a Queue

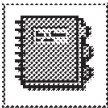

You view and change queue attributes through the attributes notebook for the queue. You perform many of the configuration and maintenance tasks in this section using the attributes notebook.

To display a notebook for a queue:

1. Open a queues well or a window containing a queues pane.
2. Drag the **Notebook** icon from the Actions area and drop it on the queue icon. Infoprint opens the attributes notebook for the queue.

Determining Queue Status



Paused



Backlogged



Problem Child

Any time you pause a queue, the queue icon turns black. The last page of the queue icon turns red if the queue is backlogged. The problem child symbol overlays the queue icon for other problems. You can use the attributes notebook for the queue for information on its status.

To check the status of a queue, the logical destinations that send jobs to it, and the actual destinations that receive jobs from it:

1. Select the **Preferences** button.
The User Preferences window displays.
2. Select **Yes** for the **Display attributes for advanced users in notebooks** field.
3. Select the **OK** button.
4. Open a queue's well or a window containing a queue's pane that contains the blacked-out icon.
5. Drag the **Notebook** icon from the Actions area and drop it on the blacked-out queue icon.
The View and Change Queue Properties dialog window appears.
6. Check the **State** field under the **Summary** tab for the queue status and the fields under the **Status** tab to determine which logical destinations and actual destinations are ready.
7. Select the **Preferences** button.
The User Preferences window displays.
8. Select **No** for the **Display attributes for advanced users in notebooks** field.
9. Select the **OK** button.
This returns you to the normal notebook setting.

Creating Additional Queues



A queue can receive jobs from one or more logical destinations and can send jobs to one or more actual destinations. You can create queues using the Infoprint-supplied queue template or a custom template that you have created.

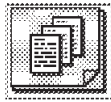

1. From the Servers window, ensure that the server that will contain the new queue displays in the Servers pane of the Work Area. If it does not, use the **Select Servers...** button to select the server.
2. In the Template Area, select the **Queue Template Type** icon to display queue templates.
3. Drag the queue template that you want to use and drop it on the appropriate server icon. An Add Queue dialog window displays.
4. In the * **Queue Name** field, enter a name for the queue.
5. Select the **OK** button.

Infoprint creates the new queue using the attribute values from the queue template you used.

Note: You can also perform this task using the Infoprint Manager Administration GUI. See the *Queue tasks* topic in the online help provided with the GUI for detailed instructions.

Disabling and Enabling All Logical Destinations in a Queue

If you need to make all logical destinations associated with a queue unavailable for the same period of time so that the logical destinations cannot send any more jobs to the queue, you can disable the queue.

Note: If jobs sent to the logical destinations you disable are generated through application programs, problems may occur when Infoprint rejects the jobs. You may want to coordinate disabling the logical destinations with the owners of the application programs generating jobs.

Disabling All Logical Destinations That Send Jobs to a Queue



Perform the following steps to disable all logical destinations:

1. Open a queues well or a window containing a queues pane.
2. Drag the **Disable** icon from the Actions area and drop it on the queue icon.

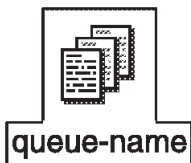

Infoprint disables all logical destinations that send jobs to that queue. The logical destination icons turn black to show that they are disabled. Infoprint adds the problem child symbol to the queue and server icons.

Enabling All Disabled Logical Destinations That Send Jobs to a Queue

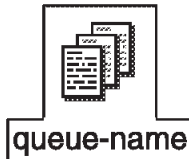

To enable all disabled logical destinations that send jobs to the queue so that they will accept new jobs:

1. Open a queues well or a window containing a queues pane.
2. Drag the **Enable** icon from the Actions area and drop it on the queue icon.

Infoprint enables all logical destinations and returns their icons to normal appearance. Infoprint also removes the problem child symbol from the queue and server icons if there are no other problem children affecting these objects.

Cleaning Queues

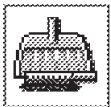

Cleaning a queue deletes all jobs in the queue. It also, if possible, removes any jobs that are processing or printing on the actual destinations that receive jobs from the queue. You cannot recover jobs once the queue is cleaned. Job submitters must submit the jobs again.

To clean a queue:

1. Open a queues well or a window with a queues pane that contains the queue that you want to clean.
2. Drag the **Clean** icon from the Actions area and drop it on the queue icon.

Infoprint displays a confirmation message.

3. Select the **Yes** button.

Infoprint removes all jobs.

Placing Queues in Unmanaged and Managed Modes

You can place a queue in unmanaged mode so that changes in the status of the queue are not reflected by the advanced Infoprint VSM administrator's GUI. You may want to do this when there is a problem child situation.

Note: When the queue icon is in unmanaged mode, the icon appearance will not change for any reason.

When the problem is fixed, you can return an unmanaged queue to managed mode so that the Infoprint VSM administrator's GUI will provide you with visual notification when changes in the state of the queue occur.

Placing Queues in Unmanaged Mode

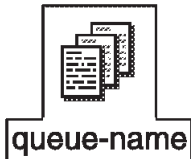

To place a queue in unmanaged mode:

1. Open a queues well or a window containing a queues pane.
2. Drag the **Unmanage** icon from the Actions area and drop it on the queue icon.

Infoprint adds an unmanaged symbol to the queue icon to show that it is in unmanaged mode. If there is a problem with this queue and it is the only problem child of the server that contains it, Infoprint removes the problem child symbol from the server icon.

Placing Queues in Managed Mode

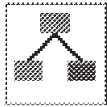

To return an unmanaged queue to managed mode:

1. Open a queues well or a window containing a queues pane.
2. Drag the **Manage** icon from the Actions area and drop it on the unmanaged queue icon.

Infoprint removes the unmanaged symbol from the queue icon to show that it is in managed mode. If there is a problem with the queue that you just returned to managed mode and it is the only problem child of the server containing it, Infoprint adds the problem child symbol to the server icon.

Controlling How Queues Handle Failed Jobs

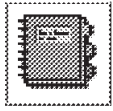

You can control whether jobs that fail to RIP or print, for reasons other than output device problems, remain in the queue or are discarded if a retention value is not set. You do this by setting the **Requeue Jobs that Failed** field of the **General** tab in the queue notebook to **Yes** or **No**.

Note: Jobs that fail to process because of output device problems remain in the queue in the **pending** state, regardless of how the queue normally handles failed jobs.

To set the **Requeue jobs that failed** field:

1. Select the **Preferences** button.
The User Preferences window displays.
2. Select **Yes** for the **Display attributes for advanced users in notebooks** field.
3. Select the **OK** button.
4. Open a queues well or a window containing a queues pane.
5. Drag the **Notebook** icon from the Actions area and drop it on the queue icon.
Infoprint opens the attributes notebook for the queue.
6. Go to the **General** tab.
7. Select the value setting you want:
 - **Yes**
Jobs that fail to print for either of these reasons remain in the queue in the **held** state:
 - Infoprint cancels the job
 - Raster-image processing (RIPping) of a PostScript job fails
 - **No**
Jobs that fail to print are retained if there is a value for the **job-retain-until** or **job-retention-period** job attribute. Otherwise, these jobs are discarded.
8. Select the **Preferences** button.
The User Preferences window displays.
9. Select **No** for the **Display attributes for advanced users in notebooks** field.
10. Select the **OK** button.
This returns you to the normal notebook setting.

Deleting Queues

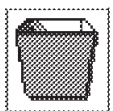
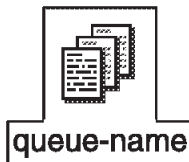

If you no longer need a queue, you can delete it. You may find this useful if you permanently take the output devices that the queue sends jobs to out of service.

To delete a queue:

1. Open a queues well or a window with a queues pane that contains the queue you want to delete.
2. Drag the icon for the queue and drop it on the **Trash Can** icon at the lower right corner of the window.
Infoprint displays a confirmation window.
3. Select the **Yes** button.
Infoprint deletes the queue.

Note: You can also perform this task using the Infoprint Manager Administration GUI. See the *Queue tasks* topic in the online help provided with the GUI for detailed instructions.

Setting the Notification Profile for a Queue

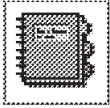

When you create a queue using the Infoprint-supplied queue template, Infoprint sets the notification profile components to their default values.

To see what the default values are or to change the values:

1. Open a queues well or a window containing a queues pane that contains the queue whose notification profile you want to review.

2. Drag the **Notebook** icon from the Actions area and drop it on the queue icon.

Infoprint opens the attributes notebook for that queue.

3. Select the **Modify...** button to see the default values set when the queue was created.

The Notification - Modify dialog window opens. You can use the **Help** button or the **?** button to view information about the fields in this window.

Note: The **Help** button provides information concerning the notification profile, its various components and their purposes.

4. Select the **List** button to the right of the * **Delivery Method** field to see the various delivery methods available.

Note: The default value for delivery method is **message**. When you use a delivery method of **message**, you must have an open AIX window to view the messages.

You can change the method or leave it as presently set:

- To change the method, select a new value; Infoprint closes the Methods Selection dialog window.

- To keep the present method, select the **Cancel** button.

Infoprint closes the Methods Selection dialog window.

- Select the **List** button to the right of the **Events** field to see the various events on which Infoprint can report. You can change the events or leave them as presently set:

- To change the events, select new values then select the **OK** button.

- To keep the present events, select the **Cancel** button.

Infoprint closes the Events Selection dialog window.

- Select the **Modify** button to save any changes you have made and exit the Notification - Modify window or select the **Cancel** button to exit the Notification - Modify window without making any changes.

For more information about notification profiles, see “Chapter 17. Using Notification Profiles” on page 207 and *Infoprint Manager: Reference*.

Chapter 10. Creating and Managing Logical Destinations

Users and applications submit jobs to an IBM Infoprint Control (Infoprint) logical destination. A logical destination is associated with a queue, which can send jobs to one or more actual destinations. Use the information in this section to create and manage logical destinations.

Preparing to Work with Logical Destinations

You create and manage Infoprint logical destinations through the Infoprint VSM administrator's GUI. The following topics provide information you need to create new logical destinations and usage tips for displaying logical destination information.

Displaying Logical Destination Templates



Logical Destination
Template Type

Infoprint provides a template that you can use to create logical destinations. You can select which types of templates display in the Template Area of the Servers/Objects window. By default, the last type of template selected before the window was closed displays when you open the Server/Objects window. If the logical destination templates are not displayed in the Server/Objects window, select the **Logical Destination Template Type** icon from Types column in the Template Area to display existing logical destination templates.

You can also access the logical destination template from the Queue/Destinations window. The only type of template available from this window is for logical destinations.

Displaying Logical Destinations in the Infoprint VSM Administrator's GUI

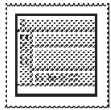

All the procedures described in this section require that you have either a logical destinations pane or a logical destinations well open.

In the basic Infoprint VSM administrator's GUI, open the **Print Administration** window from the desktop. This window contains a logical destinations pane.



In the advanced Infoprint VSM administrator's GUI, you can either open a logical destinations well in the Server/Objects window or open the Queue/Destinations window, which contains a logical destinations pane.



To open a logical destinations well in the Server/Objects window:

1. From the main Servers window, ensure that the server that contains or will contain the logical destination is displayed in the Servers pane of the Work Area. If it does not, use the **Select Servers...** button to select the server.
2. Drag the **Open Window** icon from the Actions area and drop it on the server icon. Infoprint opens the Server/Objects window.
3. Either double-click on the queue icon or drag the **Expand to Destinations** icon from the Display Controls area and drop it on the queue icon that is associated with or will be associated with the logical destination.

A logical destinations well opens below the queue icon.

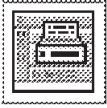

You can access a logical destinations pane from the Queue/Destinations window.

To open the Queue/Destinations window:

1. From the main Servers window, ensure that the server that contains or will contain the logical destination is displayed in the Servers pane of the Work Area. If it does not, use the **Select Servers...** button to select the server.
2. Drag the **Open Destinations Window** icon from the Actions area and drop it on the server icon.

Infoprint opens the Queue/Destinations window, which contains a logical destinations pane.



Note: You can also perform this task using the Infoprint Manager Administration GUI. See the *Logical destination tasks* topic in the online help provided with the GUI for detailed instructions.

Controlling the Logical Destinations Displayed in the Work Area

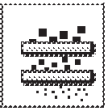

Filter (Include)

You can set up filter criteria to control which logical destinations display in the Work Area of the Infoprint VSM administrator's GUI. You may find this useful if you have several logical destinations and you only want to work with a selected group of them.

To filter for specific logical destinations:

1. Open a logical destinations well or a window with the logical destinations pane.
2. Drag the **Filter (Include)** icon from the Display Controls area and drop it on an open area of the logical destinations well. The Filter Logical Destinations dialog window displays.
3. Use the fields on the window to enter your filter criteria. You can use the **Help** button or the **?** button to view information on the fields.
4. Select the **OK** button.

Only logical destinations matching your filter criteria display.

Note: You can also perform this task using the Infoprint Manager Administration GUI or the Infoprint Manager Operations GUI. See the *Logical destination tasks* topic in the online help provided with the GUI for detailed instructions.

Displaying the Attributes Notebook for a Logical Destination

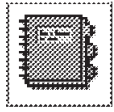

You view logical destination attributes through the attributes notebook for the logical destination.

To display a notebook for a logical destination:

1. Open a logical destinations well or a window with the logical destinations pane.
2. Drag the **Notebook** icon from the Actions area and drop it on the logical destination icon. Infoprint opens the attributes notebook for the logical destination.

Note: If you wish to change the attributes, you must first disable the logical destination. When you have made the changes, you must reenable the logical destination so that it can accept jobs. See “Disabling and Enabling Logical Destinations” on page 134.

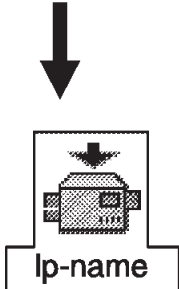

Note: You can also perform this task using the Infoprint Manager Administration GUI. See the *Logical destination tasks* topic in the online help provided with the GUI for detailed instructions.

Creating Additional Logical Destinations

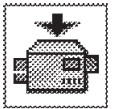

In the basic Infoprint VSM administrator's GUI, you automatically create a logical destination whenever you create an actual destination. You can also create logical destinations using an Infoprint-supplied template in either the basic or the advanced Infoprint VSM administrator's GUI.

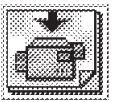

1. If you are using the advanced Infoprint VSM administrator's GUI, ensure that the Queues pane in the Work Area contains an icon for the queue that will receive jobs from the new logical destination.
2. Select the **Logical Destination Template Type** icon from the Types column in the Template Area to display logical destination templates.
3. Drag a logical destination template from the Template Area.
 - In the basic Infoprint VSM administrator's GUI, drop the template in the Logical Destinations pane. You will be prompted to select the server that will contain the logical destination. The logical destination is automatically associated with the single queue in that server.
 - In the advanced Infoprint VSM administrator's GUI, drop the template on the appropriate queue icon.

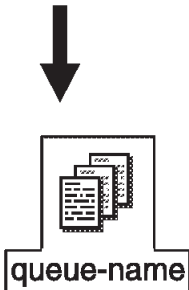

The Add Logical Destination dialog window displays.

4. Fill in the name for the new logical destination.
5. Select the **OK** button.

Infoprint creates a new logical destination using the name you supplied and the attribute values specified by the logical destination template.

Notes:

1. The new logical destination is not enabled at this point. To use the logical destination, you must enable it.
2. You can also perform this task using the Infoprint Manager Administration GUI. See the *Logical destination tasks* topic in the online help provided with the GUI for detailed instructions.

Disabling and Enabling Logical Destinations

If you need to make a logical destination unavailable so that it does not accept new jobs, you can disable that logical destination.

Note: If jobs sent to the logical destination you disable are generated through application programs, problems may occur when Infoprint rejects the jobs. You may want to coordinate disabling the logical destination with the owners of the application programs generating jobs sent to the logical destination.

Disabling a Logical Destination

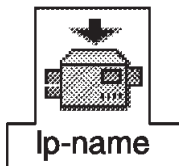

To disable a logical destination:

1. Open a logical destinations well or a window with the logical destinations pane that contains the logical destination you want to disable.
2. Drag the **Disable** icon from the Actions area and drop it on the logical destination icon. Infoprint disables the logical destination. The logical destination icon turns black to show that it is disabled.

Note: You can also perform this task using the Infoprint Manager Administration GUI. See the *Logical destination tasks* topic in the online help provided with the GUI for detailed instructions.

Enabling a Disabled Logical Destination



To enable a disabled logical destination so that it will accept new jobs:

1. Open a logical destinations well or a window with the logical destinations pane that contains the blacked-out icon of the logical destination you want to enable.
2. Drag the **Enable** icon from the actions area and drop it on the blacked-out logical destination icon. Infoprint enables the logical destination and returns its icon to normal appearance.

Note: You can also perform this task using the Infoprint Manager Administration GUI. See the *Logical destination tasks* topic in the online help provided with the GUI for detailed instructions.

Cleaning Logical Destinations

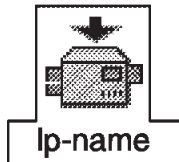
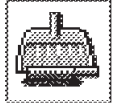

You can clean a logical destination to remove all jobs contained in its associated queue that were submitted through the selected logical destination. If possible, Infoprint also removes any jobs that were submitted by the selected logical destination that are processing or printing on the actual logical destinations that receive jobs from the queue. You cannot recover jobs once the logical destination is cleaned. Job submitters must submit the jobs again.

To clean a logical destination:

1. Open a logical destinations well or a window with the logical destinations pane that contains the logical destination you want to clean.
2. Drag the **Clean** icon from the Actions area and drop it on the logical destination icon. Infoprint displays a confirmation message.
3. Select the **Yes** button.

Infoprint removes all jobs submitted through the logical destination.

Changing the Queue to Which a Logical Destination Sends Jobs

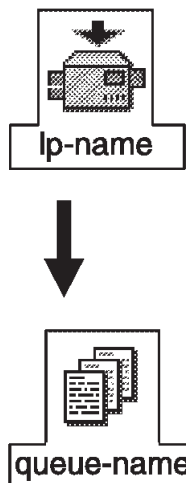

You can use the advanced Infoprint VSM administrator's GUI to change the queue to which a logical destination sends jobs. You may want to do this if an actual destination that receives jobs from the queue is disabled or if new jobs submitted to this logical destination require attribute values supported by an actual destination that receives jobs from a different queue.

Note: You cannot use the basic Infoprint VSM administrator's GUI to do this task because all logical destinations in the same server send jobs to the same queue. You can route jobs to different actual destinations in either of these ways:

- Change the **Actual Destinations Requested** field on the **Scheduling** tab of the attributes notebook for the default job associated with the logical destination (see "Changing the Actual Destinations Requested by a Default Job Object" on page 148).
- Replace the default job associated with the logical destination with a default job that requests the desired actual destinations (see "Associating a Default Job or Document Object with a Logical Destination" on page 146).

To change the queue associated with a logical destination:

1. Open a logical destinations well or a window with the logical destinations pane that contains the logical destination whose queue association you want to change.
2. Perform one of the following:
 - If you are working from a logical destinations well, drag the logical destination icon and drop it on the queue icon of the queue with which you now want the logical destination associated.
 - If you are working from a logical destinations pane:
 - a. Open the attributes notebook for the logical destinations.
 - b. In the **Queue Jobs are Sent to** field, enter the name of the new queue. You can also use the **List** button next to the field and select a queue from the list.
 - c. Select the **OK** button.

The logical destination now sends jobs to the queue you specified.

Placing Logical Destinations in Unmanaged Mode

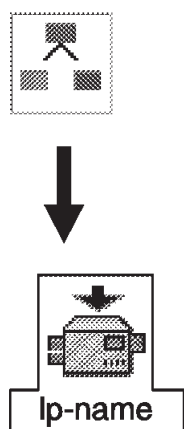

You can place a logical destination in unmanaged mode so that the Infoprint VSM administrator's GUI does not reflect changes in its status through the icon for the logical destination. Also, when a logical destination is in unmanaged mode, it does not send "problem child" information to its associated queue or to the server. Should you disable that logical destination, its icon does not turn black.

To place a logical destination in unmanaged mode:

1. Open a logical destinations well or a window with a logical destinations pane that contains the logical destination that you want to place in unmanaged mode.
2. Drag the **Unmanage** icon from the Actions area and drop it on the logical destination icon.

Infoprint places the logical destination in unmanaged mode and adds an unmanaged symbol to its icon. If this logical destination has a problem and it is the only problem child of the server containing it and the queue associated with it, Infoprint removes the problem child symbols from the server and queue icons.

Placing Unmanaged Logical Destinations in Managed Mode

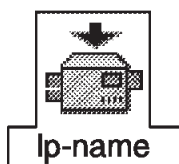
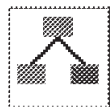

To return a logical destination in unmanaged mode to managed mode:

1. Open a logical destinations well or a window with a logical destinations pane that contains the logical destination you want to return to managed mode.
2. Drag the **Manage** icon from the Actions area and drop it on the logical destination icon.

Infoprint removes the unmanaged symbol from the logical destination icon. Now, the Infoprint VSM administrator's GUI reflects any status changes to the logical destination. It also sends information to the server containing the logical destination and the queue associated with the logical destination.

Deleting a Logical Destination

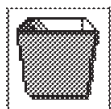
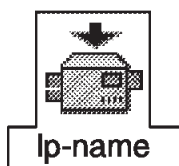

Maybe you have a logical destination that you do not want to support any more. To get rid of a logical destination, place it in the trash. To delete a logical destination:

1. Ensure that you have a logical destinations well or pane open that contains the logical destination you want to delete.
2. Drag the logical destination icon that you want to delete and drop it on the **Trash** icon. Infoprint displays a confirmation message.
3. Select the **Yes** button. Infoprint removes the logical destination.

Note: You can also perform this task using the Infoprint Manager Administration GUI. See the *Logical destination tasks* topic in the online help provided with the GUI for detailed instructions.

Associating Default Objects with Logical Destinations

You associate a default job or default document object with a logical destination to automatically apply the attributes and values specified by the default object to every job submitted to the logical destination. You can associate either or both types of default objects with a single logical destination. See "Associating a Default Job or Document Object with a Logical Destination" on page 146 for the procedure.

Orphan Logical Destinations

An orphan logical destination is a logical destination that is not associated with a existing queue. Orphan logical destinations reside in the Orphan Logical Destinations folder in the Server/Objects window of the advanced Infoprint VSM administrator's GUI. Orphan logical destinations cause Infoprint to add a problem child symbol to the icon of the server in which they reside.

Note: There are no orphan logical destinations in the basic Infoprint VSM administrator's GUI because all logical destinations in a server are automatically associated with the same queue.

Determining Logical Destinations with No Queue Assigned

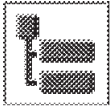

To determine if there are any orphan logical destinations or which logical destinations are identified as orphans:

1. Open the Server/Objects window. See "Displaying Logical Destinations in the Infoprint VSM Administrator's GUI" on page 131 if you do not know how to open the window.
2. Drag either the **Expand to Wells** or the **Expand to Destinations** from the Display Controls area and drop it on the Orphan Logical Destinations folder icon in the Other Objects pane. You can also double-click on the folder icon.



Infoprint opens the Orphan Logical Destinations well below the folder icon. If there are any orphan logical destinations, their icons display within the well. If any of the orphan logical destinations were left in unmanaged mode, their icons are shown with the unmanaged symbol. All orphan logical destinations that are in managed mode have their icons shown in black.



Associating an Orphan Logical Destination with a Queue

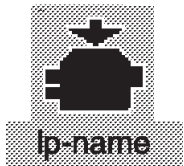

You can change an orphan logical destination into a logical destination associated with a queue:

1. Ensure that the Orphan Logical Destination folder icon in the Other Objects pane is visible.
2. Expand the Orphan Logical Destination folder so the orphan logical destinations well is displayed.
3. Drag the orphan logical destination and drop it on the queue icon that you want the logical destination to be associated with.

Infoprint moves the logical destination and leaves it in the same mode, managed or unmanaged, that it was as an orphan and in the disabled state. You must change the mode if you want and you must enable it.

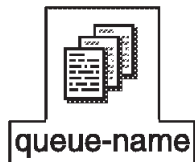

Configuring a Logical Destination for Workstation Clients

In order for OS/2 or Windows workstation clients to submit jobs to a logical destination, you must configure the logical destination to support the workstation print drivers. First you must determine the names of the workstation print drivers, then specify that the logical destination can accept jobs from those drivers.

Determining Driver Names

On the workstation where Infoprint Submit or Infoprint Select is installed, follow one of the procedures in this section to determine the names of the available print drivers.

Windows 95 and Windows NT Printer Drivers

To determine the names of available print drivers on Windows 95 or Windows NT, follow these steps:

1. Select the **My Computer** icon.
2. Select the **Control Panel** icon.
3. Select the **Printers** icon.
4. Select **Add Printer** to display a list of printer drivers.
5. If you will submit jobs from this workstation to PSF physical printers, select a generic driver, such as a PostScript driver, instead of one for a specific printer model.
6. Record the driver name exactly as it appears in the list.

Windows 3.1.1 and WIN-OS/2 Printer Drivers

To determine the names of available print drivers on Windows 3.1.1 or WIN-OS/2, follow these steps:

1. For WIN-OS/2, start a WIN-OS/2 full-screen session to access the Windows **Program Manager**.
2. Select the **Control Panel** icon.
3. Select the **Printers** icon.
4. Select **Add >>** to display a list of printer drivers.
5. If you will submit jobs from this workstation to PSF physical printers, select a generic driver, such as a PostScript driver, instead of one for a specific printer model.
6. Record the driver name exactly as it appears in the list.

OS/2 Print Drivers

To determine the names of available print drivers on OS/2, follow these steps:

1. Open the **Templates** folder.
2. Drag the **Printer** icon to your desktop. The Create a Printer window is displayed.
3. Select **Install new destination driver...** to display a list of available drivers.
4. If the driver you want is not listed, select **Other OS/2 destination driver** and load the diskette containing the driver. OS/2 refreshes the list with the drivers from the diskette.
5. Record the driver name in this format: the driver file name, without the **DRV** extension, but with the period, followed by the descriptive name of the driver. For example, if the file name is LASERJET.DRV and the descriptive name is IBM 4019 Laser Printer E, record the driver name as LASERJET.IBM 4019 Laser Printer E.

Specifying Driver Names

After you have determined the names of the workstation print drivers, you must configure the logical destination to accept jobs from those drivers. You can use the advanced Infoprint VSM administrator's GUI or the AIX command line.

Note: You can also perform this task using the Infoprint Manager Administration GUI. See the *Logical destination tasks* topic in the online help provided with the GUI for detailed instructions.

Using the Advanced Infoprint VSM Administrator's GUI

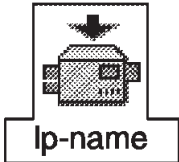
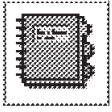

You can use the advanced Infoprint VSM administrator's GUI to specify the device drivers that can submit jobs to a logical destination. To do this:

1. Open a logical destinations well or a window with a logical destinations pane.
2. Drag the **Notebook** icon from the Actions area and drop it on the logical destination icon. Infoprint opens the attributes notebook for that logical destination.
3. Select the **Summary** attribute group button. A list displays.
4. Select the **Type** tab.
5. Use the buttons to the right of the appropriate field to add the driver name that you recorded to the list:
 - For Windows 95 or Windows NT, add the driver name to the list in the **Windows NT Drivers** field.
 - For Windows 3.1.1 or WIN-OS/2, add the driver name to the list in the **Windows Drivers** field.
 - For Windows 3.1.1 or WIN-OS/2, add the driver name to the list in the **OS/2 Drivers** field.
 - Select **OK**.

Using the AIX Command Line

Use the **pdset** command and the appropriate logical destination attribute to specify the device drivers that can submit jobs to a logical destination.

- For Windows 95 or Windows NT, use the **windows-nt-drivers** attribute.
- For Windows 3.1.1 or WIN-OS/2, use the **windows-drivers** attribute.
- For OS/2, use the **os2-drivers** attribute.

For example, to configure the logical destination `morris` to accept jobs from the OS/2 printer driver `LASERJET.IBM 4019 Laser Printer E`, enter the following command:

```
pdset -c destination -x "os2-driver-names+='LASERJET.IBM  
4019 Laser Printer E'" morris
```

Setting the Notification Profile for a Logical Destination

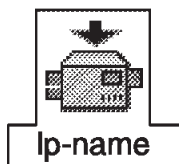
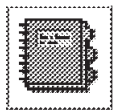

When you create a logical destination using an Infoprint-supplied logical destination template, Infoprint sets the notification profile components to their default values.

You can use the advanced Infoprint VSM administrator's GUI to see what the default values are or to change the values. To do this:

1. Open a logical destinations well or a window with a logical destinations pane that contains the logical destination whose notification profile you want to review.
2. Drag the **Notebook** icon from the Actions area and drop it on the logical destination icon. Infoprint opens the attributes notebook for that logical destination.
3. Select the **Summary** attribute group button. A list displays.
4. Select **Notification**.
5. Select the **Modify...** button to see the default values set when the logical destination was created.

The Notification - Modify dialog window opens. You can use the **Help** button or the **?** button to view information about the fields in this window.

Note: The **Help** button provides information concerning the notification profile, its various components, and their purpose.

6. Select the **List** button to the right of the * **Delivery Method** field to see the various delivery methods available.

Note: The default value for delivery method is **message**. When you use a delivery method of **message**, you must have an open AIX window to view the messages.

You can change the method or leave it as presently set:

- To change the method, select a new value; Infoprint closes the Methods Selection dialog window.
- To keep the present method, select the **Cancel** button. Infoprint closes the Methods Selection dialog window.

7. Select the **List** button to the right of the **Events** field to see the various events on which Infoprint can report. You can change the events or leave them as presently set:

- To change the events, select new values then select the **OK** button.
- To keep the present events, select the **Cancel** button.

Infoprint closes the Events Selection dialog window.

8. Select the **Modify** button to save any changes you have made and to exit the Notification - Modify window. Select the **Cancel** button to exit the Notification - Modify window without making any changes.

For more information about notification profiles, see "Chapter 17. Using Notification Profiles" on page 207 and *Infoprint Manager: Reference*.

Chapter 11. Creating and Managing Default Job and Document Objects

Default job and document objects are collections of attributes and values that you can apply to jobs. By creating and associating these objects with logical destinations, you can streamline job submission. Job submitters do not have to explicitly include attributes and values with the job-submission requests, Infoprint automatically applies the attributes and values associated with the logical destination through its default job and document objects.

Note: If both the default object and the job specify the same attribute, Infoprint uses the attribute value supplied by the job.

Preparing to Work with Default Jobs and Default Documents

You create and manage default job and document objects through the Infoprint VSM administrator's GUI. The following topics describe information you need to obtain before creating default job and default document objects and usage tips for displaying information about them.

Defining Job and Document Characteristics

Job characteristics define information about the job, regardless of whether the job contains a single document or many documents. For example, if a job requires a retention period to prevent Infoprint from discarding it until a specified time, the retention period applies to the entire job. Some document characteristics apply to all documents within a multi-document job, such as the orientation in which documents print, while other document characteristics can vary between documents. For example, a job may consist of two or more documents, and the documents may have different formats, such as ASCII and PostScript formats.

When you create default objects, you should create them for a class of jobs that have the same characteristics and requirements. You may want to get information from job submitters about their job and document requirements. Then, look at the available job attributes and document attributes that you can specify in default objects.

To read about job and document attributes, enter the following commands at an AIX command prompt to view the associated man pages:

```
man pd_att_job  
man pd_att_document
```

Opening the GUI Application Window Containing Default Objects

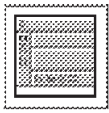

All of the procedures described in this section require you to have a default job or default document well open in the Infoprint VSM administrator's GUI. To open these wells:

1. Open a window that shows default objects.
 - In the basic Infoprint VSM administrator's GUI, open the Infoprint Administration window from the desktop.
 - In the advanced Infoprint VSM administrator's GUI, open the the Servers window from the desktop. Then drag the **Open Window** icon from the Actions area and drop it on a server icon to open the Server/Objects window.
2. In the Other Objects pane, scroll through or enlarge the pane until the **Default Jobs** and **Default Document** folder icons are visible.
3. Double-click on each of the folder icons. A well opens for each type of default object.

Displaying Default Object Templates Supplied with Infoprint



Default Job
Template Type

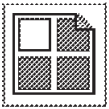

Default Document
Template Type

Infoprint provides a template for a default job object and a template for a default document object that you can use to create default objects.

To access the templates provided with Infoprint:

1. Ensure that the Infoprint Administration window of the basic Infoprint VSM administrator's GUI, or the Server/Objects window of the advanced Infoprint VSM administrator's GUI, is open.
2. To display the template for a default job object, select the **Default Job Template Type** icon from the Types section of the Template Area.
3. To display the template for a default document object, select the **Default Document Template Type** icon from the Types section of the Template Area.

Creating Your Own Default Object Templates

If you need to create several default job or default document objects, you may want to create customized templates that include specific values to streamline the process.

To create your own templates:

1. Ensure that the Infoprint Administration window of the basic Infoprint VSM administrator's GUI or the Server/Objects window of the advanced Infoprint VSM administrator's GUI is open.
2. Select the appropriate icon in the Types section of the Template Area for the type of default object template you want to create. This displays existing templates.
3. Drag one of the existing templates and drop it on an open area of the Template Area. A Create Default Template dialog window for the selected type of default object displays.
4. Enter the values that you need for your custom template. Select the **Help** button to display help for the dialog.

Note: You can also use the ? button to view help information in each field.

5. Select the **OK** button.

Infoprint adds the template you created to the default object templates displayed in the Template Area.

Creating Default Objects

To create a default document or default job object:

1. Ensure that the Infoprint Administration window of the basic Infoprint VSM administrator's GUI or the Server/Objects window of the advanced Infoprint VSM administrator's GUI is open.
2. Select the appropriate icon in the Types section of the Template Area for the type of default object template you want to create.
3. Drag and drop a template onto a Default Documents folder or Default Jobs folder, or into a Default Documents well or Default Jobs well.
4. In the basic Infoprint VSM administrator's GUI, a dialog window displays requesting you to select the server where you want to create the default object.
5. A Create Default Document or Create Default Job dialog window displays.
6. Enter the values that you need for your default object. Select the **Help** button to display help for the dialog.

Note: You can also use the ? button to view help information in each field.

7. Select the **OK** button.

Associating a Default Job or Document Object with a Logical Destination

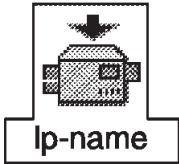
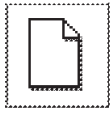

You associate a default job or default document object with a logical destination to automatically apply the attributes and values specified by the default object to every job submitted to the logical destination. You can associate either or both types of default objects with a single logical destination.

Note: The icons shown in the margin of this procedure are for associating a default job object with a logical destination.

To associate a default object with a logical destination:

1. Ensure that the Infoprint Administration window of the basic Infoprint VSM administrator's GUI or the Server/Objects window of the advanced Infoprint VSM administrator's GUI is open.
2. Display the icon for the logical destination.
 - In the Infoprint Administration window, scroll through or enlarge the logical destinations pane until the icon for the logical destination is visible.
 - In the Queues pane of the Server/Objects window, open a logical destinations well for the queue associated with the logical destination.
3. Open the appropriate default object folder in the Other Objects pane of the Work Area.
4. Drag the appropriate default object icon and drop it on the logical destination icon.

Infoprint will apply the attributes and values of the default object to each job submitted to the logical destination.

Notes:

1. If you no longer need to associate a particular default object with a logical destination, open the attributes notebook for the logical destination. In the advanced Infoprint VSM administrator's GUI, go to the **General** tab. (The logical destination attributes notebook in the basic Infoprint VSM administrator's GUI has no tabs.) Delete the entry in either the **Default Job** field or **Default Document** field, or delete the entries in both fields. Select the **OK** button to apply the change and close the window.
2. You can also perform this task using the Infoprint Manager Administration GUI. See the *Logical destination tasks* topic in the online help provided with the GUI for detailed instructions.

Adjusting Print Quality in a Default Document Object

If you are not satisfied with the print quality of jobs containing halftone images, you can adjust the default print quality of all jobs submitted to a logical destination by using the basic Infoprint VSM administrator's GUI to configure the default document associated with the logical destination. (The advanced Infoprint VSM administrator's GUI does not display the required attributes.)

1. If the logical destination does not have an associated default document, create one for it. See "Creating Default Objects" on page 145.
2. Drag and drop the **Notebook** action onto the default document to open the attributes notebook.
3. On the **Processing** tab, modify the value of the following attributes:

Printer resolution requested

If the actual destination supports more than one resolution or if another actual destination is available, try a different printer resolution. You may

have to modify the **Resolutions Ready** attribute on the **Scheduling** tab of the attributes notebook for the actual destination.

Screen frequency

If you see moire or two-dimensional repeating patterns in halftone output, try a different screen frequency. If you see light and dark bands, possibly with a herringbone pattern under magnification, set the screen frequency to 106 lines per inch.

RIP for

Select a value for this attribute that matches the physical printer where jobs will actually be printed, unless you are proofing the jobs. In that case, be aware that a proof job will not look as good as the final copy.

Output appearance

Select **standard**, **highlight-midtones**, **dark**, or the name of a customized PostScript transfer function. If you migrated from a previous version of Infoprint, a customized transfer function can preserve your old settings.

4. If you created a new default document, drag and drop it onto the logical destination.

Note: You can also perform this task using the Infoprint Manager Administration GUI. See the *Logical destination tasks* topic in the online help provided with the GUI for detailed instructions.

Changing the Actual Destinations Requested by a Default Job Object

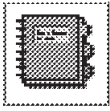

When more than one actual destination receives jobs from a queue, jobs submitted to the logical destinations that send jobs to that queue may be assigned to any actual destination that supports the job's attributes. You can route jobs to specific actual destinations by modifying the default job associated with the logical destination.

When you use the basic Infoprint VSM administrator's GUI to create an actual destination, you automatically create:

- A logical destination. Because the basic Infoprint VSM administrator's GUI sets up all the logical destinations in a server to send jobs to the same queue and all actual destinations to receive jobs from the same queue, this logical destination has the capability to route jobs to any actual destination in the server.
- A default job associated with the logical destination. When this default job is created, it is configured to route jobs to the actual destination created at the same time.

You may want to route jobs to another actual destination if for some reason the output device cannot accept jobs.

Note: If the queue is configured for early binding, as is always the case in the basic Infoprint VSM administrator's GUI, this change affects only new jobs. All jobs already in the queue have been assigned to an actual destination, unless no actual destination supports them. Jobs assigned to an actual destination that represents an unavailable output device will not be printed or transmitted unless you reassign them to another actual destination.

To change the actual destinations where a default job routes jobs:

1. Ensure that the *Infoprint Administration* window of the basic Infoprint VSM administrator's GUI or the *Server/Objects* window of the advanced Infoprint VSM administrator's GUI is open.
2. In the *Other Objects* pane, scroll through or enlarge the pane until the **Default Jobs** folder icon is visible.
3. Double-click on the **Default Jobs** folder icon. A well opens for default jobs.
4. Drag the **Notebook** icon from the *Actions* area and drop it on the default job icon. Infoprint opens the attributes notebook for that default job object.
5. Select the **Summary** attribute group button. A list displays.
6. Select **Scheduling** in the basic Infoprint VSM administrator's GUI or **Routing** in the advanced Infoprint VSM administrator's GUI.
7. Use the buttons to the right of the ***Actual Destinations Requested** field to add or delete actual destinations.
8. Select the **OK** button.

Setting the Notification Profile for a Default Job Object

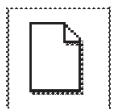
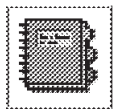

When you create a default job object using the Infoprint-supplied template, Infoprint does not set any values for the notification profile components.

To set values:

1. Ensure that the Server/Objects window of the advanced Infoprint VSM administrator's GUI is open. (You cannot do this task in the basic Infoprint VSM administrator's GUI.)
2. In the Other Objects pane, scroll through or enlarge the pane until the **Default Jobs** folder icon is visible.
3. Double-click on the **Default Jobs** folder icon. A well opens for default jobs.
4. Drag the **Notebook** icon from the Actions area and drop it on the default job icon whose notification profile you want to set up.

Infoprint opens the attributes notebook for that default job object.

5. Select the **Summary** attribute group button. A list displays.
6. Select **Notification**.
7. Select the **Add...** button.

The Notification - Add dialog window opens. You can use the **Help** button or the ? button to view information about the fields in this window.

Note: The **Help** button provides information concerning the notification profile, its various components, and their purposes.

8. Select the **List** button to the right of the * **Delivery Method** field to see the various delivery methods available.
9. Select a method.
Infoprint closes the Methods Selection dialog window.
10. Select the * **Delivery Address** field and enter the address where Infoprint is to deliver notification.
11. Select the **List** button to the right of the **Events** field to see the various events on which Infoprint can report.
12. Select those events for which you want notification.
13. Select the **OK** button.
14. Select the **Add** button.

Infoprint applies the notification profile to the default job object and closes the Notification - Add dialog window.

For more information about notification profiles, see "Chapter 17. Using Notification Profiles" on page 207 and *Infoprint Manager: Reference*.

Note: You can also perform this task using the Infoprint Manager Administration GUI. See the *Logical destination tasks or Printer tasks* topic in the online help provided with the GUI for detailed instructions.

Chapter 12. Configuring Media

This section describes how to create, configure, and manage media. Because the basic Infoprint VSM administrator's GUI displays medium icons and the advanced Infoprint VSM administrator's GUI does not, some of these tasks cannot be done in the advanced Infoprint VSM administrator's GUI. If you have the advanced Infoprint VSM administrator's GUI, you must use the AIX command line instead. Other tasks can be done in the advanced Infoprint VSM administrator's GUI using a different method from the basic Infoprint VSM administrator's GUI.

Determining the Media That Are in the Servers

You can use the basic Infoprint VSM administrator's GUI to show the media in the servers monitored by the Infoprint Administration window. Because the advanced Infoprint VSM administrator's GUI does not display medium icons, if you have the advanced Infoprint VSM administrator's GUI, you must use the AIX command line.

Note: You can also perform this task using the Infoprint Manager Administration GUI. See the *Printer tasks* topic in the online help provided with the GUI for detailed instructions.

Using the Basic Infoprint VSM Administrator's GUI

Open the Infoprint Administration window to see the media in the servers. They are in the Media folder in the Other Objects pane. Double-click on the Media folder to open a well that contains all of the available media.

Using the AIX Command Line

To display all the media in specified servers, use the **pdls** command. For example, to display the media in **Server1**, enter:

```
pdls -c medium -r medium-identifier,associated-server,medium-type Server1:
```

Infoprint returns information similar to the following:

```
A4:          medium-identifier=A4
A4:          associated-server=Server1
A4:          medium-type=

letter:      medium-identifier=letter
letter:      associated-server=Server1
letter:      medium-type=

legal:       medium-identifier=letter
legal:       associated-server=Server1
legal:       medium-type=

A4-colored:  medium-identifier=A4-colored
A4-colored:  associated-server=Server1
A4-colored:  medium-type=stationery
```

For more information, refer to *Infoprint Manager: Reference* or the **pdls** man page.

Creating a Medium Object

You can use the basic Infoprint VSM administrator's GUI to create a medium object. Because the advanced Infoprint VSM administrator's GUI does not display medium icons, if you have the advanced Infoprint VSM administrator's GUI, you must use the AIX command line.

Using the Basic Infoprint VSM Administrator's GUI

Drag and drop a medium template onto the **Media Folder** icon. A dialog window displays requesting you to select the server where you want to create the medium; then another dialog window requesting you to enter the identifier and dimensions for the medium. Be sure to enter the dimensions accurately so that printed output will be aligned correctly on both sides of the medium. The new medium displays in the Media well.

Note: To specify whether medium dimensions are displayed in inches or millimeters, click the Preferences button to open the User Preferences dialog.

Using the AIX Command Line

To create a medium, use the **pdcreate** command and the medium attributes. Specify:

- The name of the server where you want to create the medium
- The medium identifier
- The size of the medium, using one of these attributes:
 - **medium-dimensions** specifies the width and length of the medium in millimeters. Be sure to enter the dimensions accurately so that printed output will be aligned correctly on both sides of the medium. You must use this attribute if AIX physical printers are to use the medium.
 - **medium-size** specifies a predefined size by name.

For example, to create a letter-size (8.5 by 11 inches) medium called `na-letter-colored` in `Server1`, enter the following command:

```
pdcreate -c medium -x "medium-size=letter" Server1:na-letter-colored
```

For more information, refer to *Infoprint Manager: Reference* or the **pdcreate** and **pd_att_medium** man pages.

Viewing or Changing Attributes of a Medium

You can use the basic Infoprint VSM administrator's GUI to view or change attributes of a medium. Because the advanced Infoprint VSM administrator's GUI does not display medium icons, if you have the advanced Infoprint VSM administrator's GUI, you must use the AIX command line.

Using the Basic Infoprint VSM Administrator's GUI

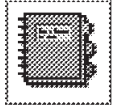

Drag and drop the **Notebook** action onto the medium object to view or change the values of the medium attributes.

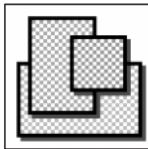

Using the AIX Command Line

To view the attributes of a medium, use the **pdls** command. For example, to view all the attributes of na-letter-colored in Server1, enter the following command:

```
pdls -c medium -r all Server1:na-letter-colored
```

To change the attributes of a medium, use the **pdset** command. For example, to change the description of na-letter-colored in Server1, enter the following command:

```
pdset -c medium -x "descriptor='Any color but white'"  
Server1:na-letter-colored
```

For more information, refer to *Infoprint Manager: Reference* or the **pdls**, **pdset**, and **pd_att_medium** man pages.

Associating a Medium with a Physical Printer

You can use either the basic or the advanced Infoprint VSM administrator's GUI to associate a medium with a physical printer. Because the advanced Infoprint VSM administrator's GUI does not display medium icons, the method is different from the basic Infoprint VSM administrator's GUI.

Note: You can also perform this task using the Infoprint Manager Administration GUI. See the *Printer tasks* topic in the online help provided with the GUI for detailed instructions.

Using the Basic Infoprint VSM Administrator's GUI

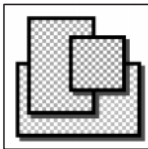

Drag and drop a **Medium** icon onto a physical printer icon to add it to the list of media that the physical printer supports.



Using the Advanced Infoprint VSM Administrator's GUI

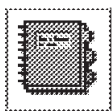

Depending on the input trays and paper feed mechanisms, a printer device may be capable of having a wide variety of paper sources loaded. You can use the attributes notebook for a physical printer to define the different paper types that operators can load in the printer.

To specify the media supported by the physical printer:

1. Open the attributes notebook for the physical printer.
2. Select the **Summary** attribute group button. A list displays.
3. Select **Forms**.
4. Use one or more of the buttons next to the **Media supported** list box to set up the media supported by the physical printer. You can use the **Help** button or the **?** button to view information on using the buttons.
5. Select the **OK** button. Infoprint updates the physical printer attribute to the values you specified.



Chapter 13. User-Exit Programs (PSF, Fax, and Email DSS Only)

This section describes the sample user-exit programs supplied with Infoprint and how you can create your own user-exit programs. While “Chapter 14. Creating and Managing Auxiliary Sheets and User Exit Programs” on page 179 contains information and procedures for creating and configuring auxiliary sheets and their associated user exits. The next section, “Chapter 15. Gathering Accounting and Auditing Data about Print Jobs” on page 193, describes how you can gather accounting information about print jobs from the Infoprint Manager AIX server and from the PSF auditing and accounting user-exit programs.

What Type of User Exits Does Infoprint Support?

Infoprint supports dynamically loaded user-exit programs. These programs are loaded with the Infoprint executable program during initialization and are called at various points during job processing.

Infoprint allows seven different types of user exits, and they are called in the following order by Infoprint:

- Header (Start) page user exit
- Separator page user exit
- Accounting user exit
- Audit user exit
- Input data user exit
- Output data user exit
- Trailer (End) page user exit

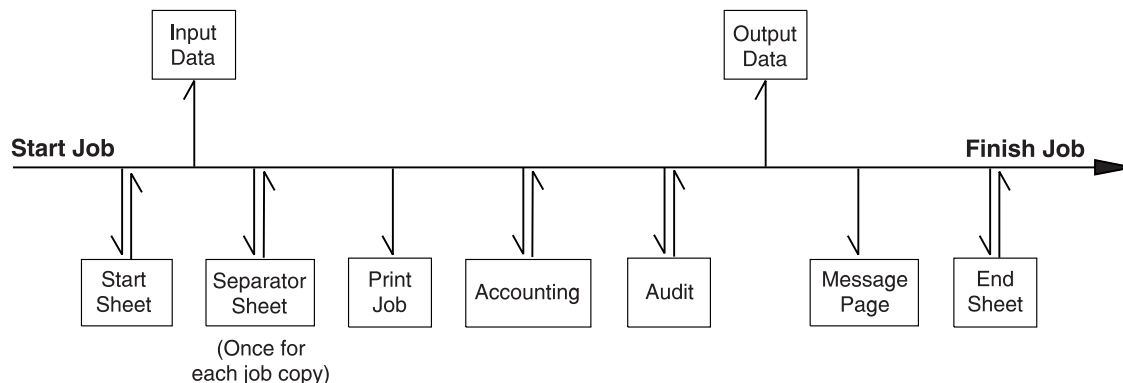

Figure 33. User Exits for Infoprint

What Sample User-Exit Programs are Available?

Infoprint supplies sample user-exit programs for the header, separator, and trailer pages, and for accounting and auditing data. The sample header, separator, and trailer page user-exit programs generate Advanced Function Presentation (AFP) data stream pages. The sample accounting and auditing user-exit programs generate ASCII data in a report file format. Infoprint also supplies sample user-exit programs for input data and output data; however, these user-exit programs do not perform any function. You can use all of these sample programs as they are or you can modify them.

If you choose to modify the existing user-exit programs, the source code for each one is located in the `/usr/lpp/psf/exits` directory. Infoprint supplies the following sample programs:

Program	File Name
Header Page	<code>ainuxhdr.c</code>
	<code>ainuxhdr2.c</code>
	<code>ainuxhdrp.c</code>
	<code>ainuxhdrx.c</code>
	<code>pduxblkh.c</code>
Separator Page	<code>ainuxsep.c</code>
	<code>ainuxsep2.c</code>
	<code>ainuxsepp.c</code>
	<code>ainuxsepx.c</code>
	<code>pduxblks.c</code>
Trailer Page	<code>ainuxtlr.c</code>
	<code>ainuxtlr2.c</code>
	<code>ainuxtlrp.c</code>
	<code>ainuxtlrx.c</code>
	<code>pduxblkt.c</code>
Accounting	<code>ainuxacc.c</code>
	<code>ainuxacc2.c</code>
	<code>ainuxaccp.c</code>
Auditing	<code>ainuxaud.c</code>
	<code>ainuxaud2.c</code>
	<code>ainuxaudp.c</code>
Accounting Log	<code>ainacclog.c</code>
Auditing Log	<code>ainaudlog.c</code>
Input Data	<code>ainuxind.c</code>
Output Data	<code>ainuxout.c</code>

See “User-Exits Programs for Line-Data Transform” on page 169 for sample user-exit programs used with the line-data transform.

Creating and Using Your Own User-Exit Programs

You can create your own user-exit program at any time; however, you must perform additional tasks to activate your program. You must have the XL C Compiler and the `bos.adt` components of the Base Application Development Toolkit of the AIX operating system installed.

Creating Your Own User-Exit Programs

You can create your own user-exit program in one of the following ways:

- Copy one of the sample user-exit programs, rename it, and modify it using an AIX editor.

- Write your own user-exit program. You can include the variable data shown in the following sections, for example, USERID; but Infoprint cannot process variable data that is not shown in this appendix.

Compiling and Installing the User-Exit Program

When you finish creating your own user-exit program, you must compile the program code and then install it in the correct directory. You do this by using the AIX **make** command.

When the **make** command executes, it reads the **Makefile** file, supplied with Infoprint, that is located in the same directory as the sample programs. The **Makefile** file contains information about the specified target files and the commands necessary to update the target files.

Before you put your user-exit program into general use at your site, you should test it first to ensure that it runs correctly. Because your user-exit program becomes part of the Infoprint executable code, a defective user-exit program could cause problems with Infoprint.

Compile and Install Your User-Exit Program

To compile and install your user-exit program, follow these steps:

Note: You must have **root** authority to use the **make** command in this directory.

1. If you already have an existing executable user-exit program in the **/usr/lpp/psf/bin** directory for the user-exit program you are adding, perform the following steps first; otherwise, go to step 2.
 - a. Disable all the logical destinations associated with the queues that are to receive jobs that will use the new user-exit program. See “Chapter 9. Creating and Managing Queues” on page 123 for the procedure to do this if you do not know.
 - b. Delete the executable user-exit program from the **/usr/lpp/psf/bin** directory.
2. To make the directory in which the user-programs are stored the current directory, enter:

```
cd /usr/lpp/psf/exits
```
3. On the AIX command line, enter:

```
make
```

The **make** command reads the **Makefile** file supplied with Infoprint, compiles and generates the user-exit program.

4. On the AIX command line, enter:

```
make install
```

The **make install** command copies the executable user-exit program from the **/usr/lpp/psf/exits** directory into the **/usr/lpp/psf/bin** directory so that the code executes with Infoprint.

5. Enable all of the logical destinations that you disabled.

Notes:

1. If you do not want to copy the executable user-exit program into the **/usr/lpp/psf/bin** directory, you can copy them into another directory. However, if

you do this, you need to add the path to the **PATH** statement in the **/etc/environment** file so that Infoprint can locate the module.

2. You can only specify one user-exit program for each function name provided by Infoprint per queue.
3. Ensure the function name of the user exit is one of the following where the name is in uppercase letters, because that is the entry point in the module:
 - ACCOUNTING
 - AUDIT
 - HEADER
 - SEPARATOR
 - TRAILER
 - INDATA
 - OUTDATA
4. If you do not want to use the same name for the user-exit program, you must edit the **Makefile** file and change the name of the user-exit program supplied with Infoprint to the new name. For example, if you want to call your new header user-exit program **header**, you must edit the **Makefile** file and change the name of the existing header user-exit program, **ainuxhdr** to **header**. In addition, you must change the source code file name from **ainuxhdr.c** to **header.c**. You may also add new exit targets in the **Makefile** file.
5. You must mark the function as an exported symbol during the link-editing step. Refer to the Infoprint supplied **/usr/lpp/psf/exits/Makefile** for more information.

Activating the User-Exit Program

Before you can use the new user-exit program, you must activate the program. See “Chapter 14. Creating and Managing Auxiliary Sheets and User Exit Programs” on page 179 for the procedures to activate the various user-exit programs.

Header Page and Trailer Page User-Exit Program Inputs and Outputs

Because the Infoprint start page and trailer page user-exit programs require the same inputs and produce the same outputs, the program descriptions are similar.

The source code (in the C programming language) for the sample header page user-exit programs and trailer page user-exit programs listed on page 155 are located in the **/usr/lpp/psf/exits** directory. These sample programs generate an AFP data stream page.

The data structures for the header and trailer page user-exit programs are included with the source code in the **/usr/lpp/psf/exits/ainuexit.h** file. The code for these structures is shown in “User-Exit Program Structures” on page 169.

The declaration of these exits is:

```
void HEADER (HEADER_EXITDATA *exitdata)
void TRAILER (TRAILER_EXITDATA *exitdata)
```

The **HEADER_EXITDATA** and the **TRAILER_EXITDATA** input/output parameters contain all the input and output data needed to communicate between Infoprint and the user-exit programs.

The **HEADER_EXITDATA** and the **TRAILER_EXITDATA** structures include these fields.

The following fields provide input information:

UserID

Identifies the AIX user ID of the person who submitted the job. If you log in as yourself and then switch to **root**, the AIX user ID is **root**.

NodeID

Identifies the name of the AIX system (host). The backend program sets the NodeID.

Jobname

Identifies the name of the job. This is the same as the file name in the job.

Job submitters can also specify the job name with the Infoprint job attribute **job-name=name** when they submit a job.

If the job name is not specified for files defined as OTF, PCL, PostScript, ditroff, line data, unformatted ASCII, double-byte character set (DBCS) ASCII, EUC, PDF, JPEG, GIF, or TIFF files when the job is submitted, Infoprint creates a temporary file for the transform output. Infoprint uses the temporary file name for the job name.

SpoolID

Identifies the job ID, which is an integer. Infoprint sets the SpoolID.

Printer Name

Identifies the name of the Infoprint destination.

hab This function is not used in AIX.

Date Identifies the date printed.

Time Identifies the time printed.

Distribution

Identifies the distribution information provided when the job is submitted.

Other Input Values

The following fields are used by some of the sample programs to provide additional input information. This information can be specified from:

- Migrated jobs
- MVS Download jobs
- Fields set in the Infoprint VSM administrator's GUI default-document notebook **PSF Information** tab
- Fields in the Infoprint SMIT administrator's interface Submit an InfoPrint Job panel

Account

Identifies the account information provided when the job is submitted.

The **Account** field value can be any null-terminated (X'00') character string. You should limit the string to 20 or less characters.

Address1

Identifies the first line of address information provided when the job is submitted.

The **Address1** field value can be any null-terminated (X'00') character string. You should limit the string to 57 or less characters.

Address2

Identifies the second line of address information provided when the job is submitted.

The **Address2** field value can be any null-terminated (X'00') character string. You should limit the string to 57 or less characters.

Address3

Identifies the third line of address information provided when the job is submitted.

The **Address3** field value can be any null-terminated (X'00') character string. You should limit the string to 57 or less characters.

Address4

Identifies the fourth line of address information provided when the job is submitted.

The **Address4** field value can be any null-terminated (X'00') character string. You should limit the string to 57 or less characters.

Building

Identifies the building information provided when the job is submitted.

The **Building** field value can be any null-terminated (X'00') character string. You should limit the string to 24 or less characters.

Department

Identifies the department information provided when the job is submitted.

The **Department** field value can be any null-terminated (X'00') character string. You should limit the string to 24 or less characters.

Name

Identifies the name information provided when the job is submitted.

The **Name** field value can be any null-terminated (X'00') character string. You should limit the string to 24 or less characters.

Nodeid

Identifies the nodeid information provided when the job is submitted.

The **Nodeid** field value can be any null-terminated (X'00') character string. You should limit the string to 10 or less characters.

Passthru

Identifies any other information provided when the job is submitted that will be passed through the user exit to the backend program.

The following **Passthru** flags are supported:

class Identifies the one-character class attribute.

destination

Identifies the one-to eight-character destination attribute.

forms Identifies the one-to eight-character forms attribute.

segmentid

Identifies the one-to ten-character segmentation identifier.

The **Passthru** field value can be any null-terminated (X'00') character string no greater than 1,024 characters in length.

Programmer

Identifies the programmer information provided when the job is submitted.

The **Programmer** field value can be any null-terminated (X'00') character string. You should limit the string to 24 or less characters.

Room

Identifies the room information provided when the job is submitted.

The **Room** field value can be any null-terminated (X'00') character string. You should limit the string to 24 or less characters.

Title Identifies the title information provided when the job is submitted.

The **Title** field value can be any null-terminated (X'00') character string. You should limit the string to 24 or less characters.

Userid

Identifies the userid information provided when the job is submitted.

The **Userid** field value can be any null-terminated (X'00') character string. You should limit the string to 10 or less characters.

The following fields provide output information:

PagePointer

Points to a buffer containing the header page or trailer page data produced by the exit.

PageSize

Indicates the size of the header page or trailer page data returned by the exit. This field is initially set to 0 before the exit is called. If no data is generated by the exit, this field remains set at 0.

PageType

Indicates the type of header or trailer page data (if any) that the exit generates. The field is initially set to 0 (AFP data stream) before the exit is called. Valid values are:

- 0 AFP data stream
- 1 ASCII data

Job Completion

Indicates the status returned by the exit. This field is initially set to 0 before the exit is called. Valid return codes are:

- 0 Good completion, all done, accept resultant page.
- 1 Bad completion, non-fatal error, no page generated.
- 5 Bad completion, fatal error. The exit is disabled until you shut down the actual destination.
- 8 Bad completion, terminate the current job.
- 12 Bad completion, terminate the current job, the exit is disabled until you shut down the actual destination.

After you create your header or trailer page user-exit program, you must use the AIX **make** command to compile the code (see "Compiling and Installing the User-Exit Program" on page 157).

Separator Page User-Exit Program Inputs and Outputs

The Infoprint separator page user-exit program is called before copies of a job (including the very first copy) print. This exit is also called before the error messages and the trailer page (Figure 33 on page 155).

The source code (in the C programming language) for the sample separator page user-exit programs listed on page 155 are located in the **/usr/lpp/psf/exits** directory. These sample programs generate an AFP data stream page.

The data structures for the separator page user-exit program are included with the source code in the `/usr/lpp/psf/exits/ainuexit.h` file. The code for these structures is shown in “User-Exit Program Structures” on page 169.

The declaration of this exit is:

```
void SEPARATOR (SEPARATOR_EXITDATA *exitdata)
```

The **SEPARATOR_EXITDATA** input/output parameter contains all the input and output data needed to communicate between Infoprint and the user-exit program.

The **SEPARATOR_EXITDATA** structure includes the following fields.

The following fields provide input information:

UserID

Identifies the AIX user ID of the person who submitted the job. If you log in as yourself and then switch to **root**, the AIX user ID is **root**.

NodeID

Identifies the name of the AIX system (host). The backend program sets the NodeID.

Jobname

Identifies the name of the job. This is the same as the file name in the job.

Job submitters can also specify the job name with the Infoprint job attribute **job-name=name** when they submit the job.

If the job name is not specified for files defined as OTF, PCL, PostScript, ditroff, line data, unformatted ASCII, DBCS ASCII, EUC, PDF, JPEG, GIF, or TIFF files when the job is submitted, Infoprint creates a temporary file for the transform output. The temporary file name is used for the job name.

SpoolID

Identifies the job ID, which is an integer. Infoprint sets the SpoolID.

Printer Name

Identifies the name of the Infoprint destination.

hab This function is not used in AIX.

Date Identifies the date printed.

Time Identifies the time printed.

Distribution

Identifies the distribution information provided when the job is submitted.

Additional input information fields are used by some of the sample programs; see “Other Input Values” on page 159.

The following fields provide output information:

Copy Indicates which copy is associated with this call to the exit. Initially set to 1, it increments by one each time the exit is called. The sample separator page user-exit program generates one separator page for the first copy and all subsequent copies of the job.

PagePointer

Points to a buffer containing the separator page data produced by the exit.

PageSize

Indicates the size of the separator page data returned by the exit. This field is initially set to 0 before the exit is called. If no data is generated by the exit, this field remains set at 0.

PageType

Indicates the type of separator page data (if any) that the exit generates. The field is initially set to 0 (AFP data stream) before the exit is called. Valid values are:

- 0 AFP data stream
- 1 ASCII data

Job Completion

Indicates the status returned by the exit. This field is initially set to 0 before the exit is called. Valid return codes are:

- 0 Good completion, all done, accept resultant page.
- 1 Bad completion, non-fatal error, no page generated.
- 5 Bad completion, fatal error. The exit is disabled until you shut down the actual destination.
- 8 Bad completion, terminate the current job.
- 12 Bad completion, terminate the current job, the exit is disabled until you shut down the actual destination.

After you create your separator page user-exit program, you must use the AIX **make** command to compile the code (see “Compiling and Installing the User-Exit Program” on page 157).

Accounting and Audit User-Exit Program Inputs and Outputs

The Infoprint accounting and audit user-exit programs require the same inputs and produce the same outputs so the program descriptions are similar.

The source code (in the C programming language) for the sample accounting and audit user-exit programs listed on page 155 are in the **/usr/lpp/psf/exits** directory.

These sample programs generate an ASCII data stream page. The sample programs store the data into a file you can access with the following executable reporting utilities:

ainurpt1

Provides accounting data for the actual destinations defined, based upon the destination ID.

ainurpt2

Provides accounting data for the actual destinations defined, based upon the userid.

ainurpt3

Provides detailed accounting data for the destinations defined, based upon the particular userid supplied.

ainurpt4

Provides audit data for the actual destinations defined, based upon the destination ID.

ainurpt5

Provides audit data for the actual destinations defined, based upon the userid.

ainurpt6

Provides detailed audit data for the actual destinations defined, based upon the particular userid supplied.

These executable reporting utilities are located in the **/usr/lpp/psf/exits** directory. By specifying these executable reporting utilities at the AIX command line, you can display data by either destination ID or userid. For example, to report on print requests submitted by a specific user to a actual destination for which the accounting user exit has been activated, you can specify **ainurpt3** and then provide the userid to the program.

Note: You must activate the audit and accounting exits to generate these reports. For more information on activating these exits, see “Activating Auxiliary Sheets for Accounting or Auditing Information” on page 190.

The data structures for the accounting and audit user-exit programs are included with the source code in the **/usr/lpp/psf/exits/ainuexit.h** and **/usr/lpp/psf/exits/ainurpt.h** files. The code for these structures is shown in “User-Exit Program Structures” on page 169.

The declarations of these exits are:

```
void ACCOUNTING (ACCOUNTING_EXITDATA *exitdata)
void AUDIT (AUDIT_EXITDATA *exitdata)
```

The ACCOUNTING_EXITDATA and the AUDIT_EXITDATA input/output parameters contain all the input and output data needed to communicate between Infoprint and the user-exit programs.

The ACCOUNTING_EXITDATA and the AUDIT_EXITDATA structures include the following fields.

The following fields provide input information:

UserID

Identifies the AIX user ID of the person who submitted the job. If you log in as yourself and then switch to **root**, the AIX user ID is **root**.

NodeID

Identifies the name of the AIX system (host). The backend program sets the NodeID.

Jobname

Identifies the name of the job. This is the same as the file name in the job.

Job submitters can also specify the job name with the Infoprint job attribute **job-name=name** when they submit the job.

If the job name is not specified for files defined as OTF, PCL, PostScript, ditroff, line-data, unformatted ASCII, DBCS ASCII, EUC, DPF, GIF, JPEG, or TIFF files when the job is submitted, Infoprint creates a temporary file for the transform output. The temporary file name is used for the job name.

SpoolID

Identifies the job ID, which is an integer. Infoprint sets the SpoolID.

Printer Name

Identifies the name of the Infoprint destination.

hab This function is not used in AIX.

Pages Printed

Shows the total number of impressions produced for this job.

Bin 1 Sheets Printed

Shows the total number of sheets selected from the primary bin.

Bin 2 Sheets Printed

Shows the total number of sheets selected from the secondary bin.

Number of Fonts used

Shows the total number of fonts used in this job.

Note: The counters do not include resources contained in the input file. The counters only include resources used before the accounting or audit user exit is called. Therefore, the resources required for printing error messages and the trailer page do not appear in the resource totals.

Number of Overlays used

Shows the total number of overlays used in this job.

Note: The counters do not include resources contained in the input file. The counters only include resources used before the accounting or audit user exit is called. Therefore, the resources required for printing error messages and the trailer page are not included in the resource totals.

Number of Segments used

Shows the total number of page segments used in this job.

Note: The counters do not include resources contained in the input file. The counters only include resources used before the accounting or audit user exit is called. Therefore, the resources required for printing error messages and the trailer page are not included in the resource totals.

Start Date

Identifies the date the job started printing.

Start Time

Identifies the time the job started printing.

Stop Date

Identifies the date the job finished printing.

Stop Time

Identifies the time the job finished printing.

Additional input information fields are used by some of the sample programs; see "Other Input Values" on page 159

The following fields provide output information:

PagePointer

Points to a buffer containing the accounting or audit page data produced by the exit.

PageSize

Indicates the size of the accounting or audit page data returned by the exit. This field is initially set to 0 before the exit is called. If no data is generated by the exit, this field remains set at 0.

PageType

Indicates the type of accounting or audit page data (if any) that the exit generates. The field is initially set to 0 (AFP data stream) before the exit is called. Valid values are:

- 0 AFP data stream
- 1 ASCII data

Job Completion

Indicates the status returned by the exit. This field is initially set to 0 before the exit is called. Valid return codes are:

- 0 Good completion, all done, accept resultant page.
- 1 Bad completion, non-fatal error, no page generated.
- 5 Bad completion, fatal error. The exit is disabled until you shut down the actual destination.
- 8 Bad completion, terminate the current job.
- 12 Bad completion, terminate the current job, the exit is disabled until you shut down the actual destination.

After you create your accounting or audit user-exit program, you must use the AIX **make** command to compile the code. See “Compiling and Installing the User-Exit Program” on page 157.

Input Data User-Exit Program Inputs and Outputs

The Infoprint input data user-exit program is used to monitor the incoming print data stream to Infoprint. This exit is called at the beginning of the job after the header (start) page (Figure 33 on page 155).

The source code (in the C programming language) for the sample input data user-exit program listed on page 155 is in the `/usr/lpp/psf/exits/ainuxind.c` file. This sample program consists of a return code and performs no function.

The data structures for the input data user-exit program are included with the source code in the `/usr/lpp/psf/exits/ainuexit.h` file. The code for these structures is shown in “User-Exit Program Structures” on page 169.

The declaration of this exit is:

```
void INDATA (INDATA_EXITDATA *exitdata)
```

The **INDATA_EXITDATA** input/output parameter contains all the input and output data needed to communicate between Infoprint and the user-exit program.

The **INDATA_EXITDATA** structure includes the following fields.

The following fields provide input information:

UserID

Identifies the AIX user ID of the person who submitted the job. If you log in as yourself and then switch to **root**, the AIX user ID is **root**.

NodeID

Identifies the name of the AIX system (host). The backend program sets the NodeID.

Jobname

Identifies the name of the job. This is the same as the file name in the job.

Job submitters can also specify the job name with the Infoprint job attribute **job-name=name** when they submit the job.

If the job name is not specified for files defined as OTF, PCL, PostScript, ditroff, line-data, unformatted ASCII, DBCS ASCII, EUC, DPF, JPEG, GIF, or TIFF files when the job is submitted, Infoprint creates a temporary file for the transform output. The temporary file name is used for the job name.

SpoolID

Identifies the job ID, which is an integer. Infoprint sets the SpoolID.

Printer Name

Identifies the name of the Infoprint actual destination.

hab This function is not used in AIX.

Copy Indicates which copy is associated with this call to the exit. Initially set to 1, it increments by one each time the exit is called.

DataOffset

Indicates the offset into the source file.

DataSize

Indicates the number of bytes in the buffer.

DataPointer

Points to a buffer containing the incoming print data stream.

DataType

Indicates the type of source data the exit receives. Valid values are:

- 0** AFP data stream
- 1** ASCII data

Job Completion

Indicates the status returned by the exit. This field is initially set to 0 before the exit is called. Valid return codes are:

- 0** Good completion, all done, accept resultant page.
- 1** Bad completion, non-fatal error, no page generated.
- 5** Bad completion, fatal error.
- 8** Bad completion, terminate the current job.
- 12** Bad completion, terminate the current job, the exit is disabled until you shut down the actual destination.

After you create your input data user-exit program, you must use the AIX **make** command to compile the code (see "Compiling and Installing the User-Exit Program" on page 157).

Note: The input information fields used by some of the sample programs (see "Other Input Values" on page 159) are available through the alternate sample user exits. Infoprint does not provide an alternate Input Data User Exit.

Output Data User-Exit Program Inputs and Outputs

The Infoprint output data user-exit program is used to monitor the outgoing print data stream from Infoprint. This exit is called at the end of the job before the error messages and the trailer page.

The source code (in the C programming language) for the sample output data user-exit program listed on page 155 is in the `/usr/lpp/psf/exits/ainuxout.c` file. This sample program consists of a return and performs no function.

The data structures for the output data user-exit program are included with the source code in the `/usr/lpp/psf/exits/ainuexit.h` file. The code for these structures is shown in “User-Exit Program Structures” on page 169.

The declaration of this exit is:

```
void OUTDATA (OUTDATA_EXITDATA *exitdata)
```

The **OUTDATA_EXITDATA** input/output parameter contains all the input and output data needed to communicate between Infoprint and the user-exit program.

The **OUTDATA_EXITDATA** structure includes the following fields.

The following fields provide input information:

UserID

Identifies the AIX user ID of the person who submitted the job. If you log in as yourself and then switch to **root**, the AIX user ID is **root**.

NodeID

Identifies the name of the AIX system (host). The backend program sets the NodeID.

Jobname

Identifies the name of the job. This is the same as the file name in the job.

Job submitters can also specify the job name with the Infoprint job attribute **job-name=name** when they submit the job.

If the job name is not specified for files defined as OTF, PCL, PostScript, ditroff, line-data, unformatted ASCII, DBCS ASCII, EUC. DPF, JPEF, GIF, or TIFF files when the job is submitted, Infoprint creates a temporary file for the transform output. The temporary file name is used for the job name.

SpoollID

Identifies the job ID, which is an integer. Infoprint sets the SpoollID.

Printer Name

Identifies the name of Infoprint destination.

hab This function is not used in AIX.

Copy Indicates which copy is associated with this call to the exit. Initially set to 1, it increments by one each time the exit is called.

DataSize

Indicates the number of bytes in the buffer.

DataPointer

Points to a buffer containing the outgoing print data stream.

Job Completion

Indicates the status returned by the exit. This field is initially set to 0 before the exit is called. Valid return codes are:

- 0 Good completion, all done, accept resultant page.
- 1 Bad completion, non-fatal error, no page generated.
- 5 Bad completion, fatal error. The exit is disabled until you shut down the actual destination.
- 8 Bad completion, terminate the current job.
- 12 Bad completion, terminate the current job, the exit is disabled until you shut down the actual destination.

After you create your output data user-exit program, you must use the AIX **make** command to compile the code (see “Compiling and Installing the User-Exit Program” on page 157).

Note: The output information fields used by some of the sample programs (see “Other Input Values” on page 159) are available through the alternate sample user exits. Infoprint does not provide an alternate Output Data User Exit.

User-Exit Program Structures

All input and output variables used in Infoprint user exits are defined through either of the following two files:

- The `/usr/lpp/psf/exits/ainuexit.h` file
- The `/usr/lpp/psf/exits/ainurpt.h` file

The `ainuexit.h` file contains definitions for the header, trailer, separator, accounting and audit exits, while the `ainurpt.h` file formats data for the following executable reporting utilities that apply to both the accounting and audit exits:

- Accounting Log
 - `ainurpt1`
 - `ainurpt2`
 - `ainurpt3`
- Audit Log
 - `ainurpt4`
 - `ainurpt5`
 - `ainurpt6`

These user-exit program structure files are written in the C programming language. The declarations and statements in these files show the structure of the Infoprint user-exit programs, which are imbedded as part of the user-exit program.

User-Exits Programs for Line-Data Transform

Infoprint provides several sample user-exit programs for the line-data transform. Use of the user exits is optional. You specify the names of the exit programs with the **inpxit**, **indxexit**, **outexit**, and **resexit** keywords. Each of these keywords is described in Working with the Transform for Line Data.

Infoprint provides the following sample programs:

`/usr/lpp/psf/acif/apkinp.c`

Input-record user exit

`/usr/lpp/psf/acif/apkout.c`

Output-record user exit

/usr/lpp/psf/acif/apkres.c
Resource exit

In addition, Infoprint provides the following input-record user exits programs to translate input data streams:

/usr/lpp/psf/acif/apka2e.c
Converts ASCII stream data to EBCDIC stream data.

/usr/lpp/psf/acif/asciinp.c
Converts unformatted ASCII data that contains carriage returns and form feeds into a record format that contains an American National Standards Institute (ANSI) carriage control character. This exit encodes the ANSI carriage control character in byte 0 of every record.

/usr/lpp/psf/acif/asciinpe.c
Converts unformatted ASCII data into a record format as does **asciinp.c**, and then converts the ASCII stream data to EBCDIC stream data.

The C language header file for all ACIF exit programs is provided in **/usr/lpp/psf/acif/apkexits.h** along with the build rules for the ACIF user exits in **/usr/lpp/psf/acif/Makefile**

For more information about compiling user-exit programs, refer to “Compiling and Installing the User-Exit Program” on page 157.

Input Record Exit

The line-data transform provides an exit that enables you to add, delete, or modify records in the line-data input file. The program invoked at this exit is defined by the value of the **inpxit** keyword of the **line2afp** command.

This exit is called after each record is read from the input file. The exit can request that the record be discarded, processed, or processed with control returned to the exit for the next input record. The largest record that Infoprint can process is 32756 bytes. This exit is not called when the line-data transform is processing resources from directories.

Figure 34 contains a sample C language header that describes the control block that is passed to the exit program.

```
typedef struct _INPXIT_PARMS /* Parameters for the input record exit */
{
    char          *work;          /* Address of 16-byte static work area */
    PFATTR        *pfattr;       /* Address of print file attribute information */
    char          *record;       /* Address of the input record */
    void          *reserved1;    /* Reserved for future use */
    unsigned short recordln;     /* Length of the input record */
    unsigned short reserved2;    /* Reserved for future use */
    char          request;       /* Add, delete, or process the record */
    char          eof;          /* EOF indicator */
} INPXIT_PARMS;
```

Figure 34. Sample Input Record Exit C Language Header

The address of the control block containing the following parameters is passed to the input record exit:

work (Bytes 1–4)

A pointer to a static, 16-byte memory block. The exit program can use this

parameter to save information across calls (for example, pointers to work areas). The 16-byte work area is aligned on a full word boundary and is initialized to binary zeros prior to the first call. The user-written exit program must provide the code required to manage this work area.

pfattr (Bytes 5–8)

A pointer to the print file attribute data structure. See “Attributes of the Line-Data Input File” on page 176 for more information on the format of this data structure and the information it contains.

record (Bytes 9–12)

A pointer to the first byte of the input record including the carriage control character. The record resides in a buffer that resides in storage allocated by the line-data transform but the exit program is allowed to modify the input record.

reserved1 (Bytes 13–16)

These bytes are reserved for future use.

recordIn (Bytes 17–18)

Specifies the number of bytes (length) of the input record. If the input record is modified, this parameter must also be updated to reflect the actual length of the record.

reserved2 (Bytes 19–20)

These bytes are reserved for future use.

request (Byte 21)

Specifies how the line-data transform processes the record. On entry to the exit program, this parameter is X'00'. When the exit program returns control to line-data transform, this parameter must have the value X'00', X'01', or X'02', where:

- X'00'** Specifies that the line-data transform should process the record.
- X'01'** Specifies that the line-data transform should not process the record.
- X'02'** Specifies that the line-data transform should process the record and then return control to the exit program to allow it to insert the next record. The exit program can set this value to save the current record, insert a record, and then supply the saved record at the next call. After the exit inserts the last record, the exit program must reset the **request** byte to X'00'.

A value of X'00' on entry to the exit program specifies that the record be processed. If you want to ignore the record, change the **request** byte value to X'01'. If you want the record to be processed and you want to insert an additional record, change the **request** byte value to X'02'. Any value greater than X'02' is interpreted as X'00', and the exit processes the record.

Note: Only one record can reside in the buffer at any time.

eof (Byte 22)

An end-of-file (**eof**) indicator. This indicator is a one-byte character code that specifies whether an **eof** condition has been encountered.

When **eof** is signaled (**eof** value='Y'), the last record has already been presented to the input exit, and the input file has been closed. The pointer **record** is no longer valid. Records may not be inserted when **eof** is signaled. The following are the only valid values for this parameter:

- Y** Specifies that **eof** has been encountered.
- N** Specifies that **eof** has not been encountered.

This end-of-file indicator allows the exit program to perform some additional processing at the end of the file. The exit program cannot change this parameter.

Using the Line-Data Transform User Input Record Exits

apka2e

The **apka2e** input-record exit program translates data that is encoded in ASCII (code set IBM-850) into EBCDIC (code set IBM-037) encoded data. You should use this exit when your job requires fonts such as GT12, which has only EBCDIC code points defined.

To execute the **apka2e** input record exit program, set the following keywords and values in your line-data transform keyword file. The **line2afp parmdd** keyword identifies the keyword file.

```
inpexit=/usr/lpp/psf/bin/apka2e
cc=yes
cctype=z
```

asciinp

The **asciinp** input-record exit program transforms an ASCII data stream into a record format that contains a carriage control character in byte 0 of every record. If byte 0 of the input record is an ASCII carriage return (X'0D'), byte 0 is transformed into an ASCII space (X'20') that causes a data stream to return and advance one line; no character is inserted. If byte 0 of the input record is an ASCII form feed character (X'0C'), byte 0 is transformed into an ANSI skip to channel 1 command (X'31') that serves as a form feed in the carriage-control byte.

To execute the **asciinp** input record exit program, set the following keywords in your line-data transform keyword file. The **line2afp parmdd** keyword identifies the keyword file:

```
inpexit=/usr/lpp/psf/bin/asciinp
cc=yes
cctype=z
```

asciinpe

The **asciinpe** input-record exit program combines both user input-record exits described above. To execute, specify `inpexit=/usr/lpp/psf/bin/asciinpe` as the exit program in the keyword file and follow the directions specified for both **apka2e** and **asciinp**.

While the **asciinp** and **asciinpe** input-record exits do not recognize other ASCII printer commands, you can modify these exits to account for the following:

- backspacing (X'08')
- horizontal tabs (X'09')
- vertical tabs (X'0B')

For more information on using and modifying these programs, refer to the prolog of the **asciinp.c** source file that is provided with Infoprint in the `/usr/lpp/psf/acif` directory.

Output Record Exit

Using the output-record exit, you can modify or ignore the records the line-data transform writes into the output file. The program invoked at this exit is defined by the **outexit** keyword of the **line2afp** command.

The exit receives control before a record (structured field) is written to the output document file. The exit can request that the record be ignored or processed. The largest record that the exit can process is 32752 bytes, not including the record descriptor word. The exit is not called when the line-data transform is processing resources.

Figure 35 contains a sample C language header that describes the control block passed to the exit program.

```
typedef struct _OUTEXIT_PARMS /* Parameters for the output record exit */
{
    char          *work;      /* Address of 16-byte static work area */
    PFATTR        *pfattr;    /* Address of print file attribute information */
    char          *record;    /* Address of the record to be written */
    unsigned short recordln;  /* Length of the output record */
    char          request;    /* Delete or process the record */
    char          eof;        /* Last call indicator */
} OUTEXIT_PARMS;
```

Figure 35. Sample Output Record Exit C Language Header

The address of the control block containing the following parameters is passed to the output record exit:

work (Bytes 1–4)

A pointer to a static, 16-byte memory block. The exit program can use this parameter to save information across calls (for example, pointers to work areas). The 16-byte work area is aligned on a full word boundary and is initialized to binary zeros prior to the first call. A user-written exit program must provide the code required to manage this work area.

pfattr (Bytes 5–8)

A pointer to the print file attribute data structure. See “Attributes of the Line-Data Input File” on page 176 for more information on the format of this data structure and the information it contains.

record (Bytes 9–12)

A pointer to the first byte of the output record. The record resides in a 32KB (where KB equals 1024 bytes) buffer. The buffer resides in storage allocated by the line-data transform, but the exit program is allowed to modify the output record.

recordln (Bytes 13–14)

Specifies the length, in bytes, of the output record. If the output record is modified, this parameter must also be updated to reflect the actual length of the record.

request (Byte 15)

Specifies how the line-data transform processes the record. On entry to the exit program, this parameter is X'00'. When the exit program returns control to the line-data transform, this parameter must have the value X'00' or X'01', where:
X'00' Specifies that the line-data transform should process the record.
X'01' Specifies that the line-data transform should ignore the record.

A value of X'00' on entry to the exit program specifies that the record be processed. If you want to ignore the record, change the **request** byte value to X'01'. Any value greater than X'01' is interpreted as X'00'; the exit processes the record.

Note: Only one record can reside in the buffer at any time.

eof (Byte 16)

An end-of-file (**eof**) indicator. This indicator is a one-byte character code that signals when the line-data transform has finished writing the output file.

When **eof** is signaled (**eof** value='Y'), the last record has already been presented to the output exit. The pointer **record** is no longer valid. Records may not be inserted after **eof** is signaled. The following are the only valid values for this parameter:

- Y** Specifies that the last record has been written.
- N** Specifies that the last record has not been written.

This end-of-file flag, used as a last-call indicator, allows the exit program to return control to the line-data transform. The exit program cannot change this parameter.

Resource Exit

The line-data transform provides an exit that enables you to “filter” (exclude) resources. This exit is useful in controlling resources at the file-name level. For example, assume you only wanted to use those fonts that are not shipped with Infoprint. You could code this exit program to contain a table of all fonts shipped with Infoprint and filter those from the resource file. Security is another consideration for using this exit because you could prevent certain named resources from being included. The program invoked at this exit is defined by the **resexit** keyword of the **line2afp** command.

This exit receives control before a resource is read from a directory. The exit program can request that the resource be processed or ignored (skipped), but it cannot substitute another resource name in place of the requested one. If the exit requests that any overlay be ignored, the line-data transform automatically ignores any resources the overlay may have referenced (that is, fonts and page segments).

Figure 36 contains a sample C language header that describes the control block that is passed to the exit program.

```
typedef struct _RESEXIT_PARMS /* Parameters for the resource record exit */
{
    char          *work;        /* Address of 16-byte static work area */
    PFATTR        *pfattr;     /* Address of print file attribute information */
    char          resname[8];  /* Name of requested resource */
    char          restype;     /* Type of resource */
    char          request;     /* Ignore or process the resource */
    char          eof;         /* Last call indicator */
} RESEXIT_PARMS;
```

Figure 36. Sample Resource Exit C Language Header

The address of the control block containing the following parameters is passed to the resource-record exit:

work (Bytes 1–4)

A pointer to a static, 16-byte memory block. The exit program can use this parameter to save information across calls (for example, pointers to work areas). The 16-byte work area is aligned on a full word boundary and is initialized to binary zeros prior to the first call. A user-written exit program must provide the code required to manage this work area.

pfattr (Bytes 5–8)

A pointer to the print file attribute data structure. See “Attributes of the Line-Data Input File” on page 176 for more information on the format of this data structure and the information presented.

resname (Bytes 9–16)

Specifies the name of the requested resource. The exit program cannot modify or change this value.

restype (Byte 17)

Specifies the type of resource the name refers to. This is a one-byte hexadecimal value where:

- X'03'** Specifies a GOCA (graphics) object
- X'05'** Specifies a BCOCA (barcode) object
- X'06'** Specifies an IOCA (IO image) object
- X'40'** Specifies a font character set
- X'41'** Specifies a code page
- X'FB'** Specifies a page segment
- X'FC'** Specifies an overlay

The line-data transform does **not** call this exit for the following resource types:

- Page definition

The page definition (**pagedef** keyword) is a required resource for transforming a line-data file.

- Form definition

The form definition (**formdef** keyword) is a required resource for printing a transformed line-data file.

- Coded fonts

The line-data transform must process coded fonts to determine the names of the code pages and font character sets they reference. This is necessary in creating Map Coded Font-2 (MCF-2) structured fields.

request (Byte 18)

Specifies how the line-data transform processes the resource. On entry to the exit program, this parameter is X'00'. When the exit program returns control to the line-data transform, this parameter must have the value X'00' or X'01' where:

- X'00'** Specifies that the line-data transform should process the resource.
- X'01'** Specifies that the line-data transform should ignore the resource.

A value of X'00' on entry to the exit program specifies that the resource be processed. If you want to ignore the resource, change the **request** byte value to X'01'. Any value greater than X'01' is interpreted as X'00' and the resource is processed.

eof (Byte 19)

An end-of-file (**eof**) indicator. This indicator is a one-byte character code that signals when the line-data transform has written the last record.

When **eof** is signaled (**eof** value = 'Y'), the last record has already been presented to the resource exit. The pointer **record** is no longer valid. Records may not be inserted after **eof** is signaled. The following are the only valid values for this parameter:

- Y** Specifies that the last record has been written.
- N** Specifies that the last record has not been written.

This end-of-file flag, used as a last-call indicator, returns control to the line-data transform. The exit program cannot change this parameter.

Non-Zero Return Codes

If the line-data transform receives a non-zero return code from any exit program, the line-data transform issues message 0425-412 and terminates processing.

Attributes of the Line-Data Input File

Note: This data structure is provided for informational purposes only.

The line-data transform provides information about the attributes of the line-data input file in a data structure available to the line-data transform user exits. Figure 37 shows the format of this data structure.

```
typedef struct _PFATTR      /* Print File Attributes          */
{
    char    cc[3];          /* Carriage controls? - "YES" or "NO " */
    char    cctype[1];     /* Carriage control type - A(ANSI), M(Machine), Z(ASCII) */
    char    chars[20];     /* CHARS values, including commas (eg. GT12,GT15) */
    char    formdef[8];    /* Form Definition (FORMDEF) */
    char    pagedef[8];   /* Page Definition (PAGEDEF) */
    char    prmode[8];    /* Processing mode */
    char    trc[3];       /* Table Reference Characters - "YES" or "NO " */
} PFATTR;
```

Figure 37. Sample Print File Attributes C Language Header

The address of the control block containing the following parameters is passed to the user exits:

cc (Bytes 1–3)

The value of the **cc** keyword as specified with the **line2afp** command. The line-data transform uses the default value, **yes**, if this keyword is not explicitly specified.

cctype (Byte 4)

The value of the **cctype** keyword as specified with the **line2afp** command. The line-data transform uses the default value, **z** for ANSI carriage-control characters that is encoded in ASCII, if this keyword is not explicitly specified.

chars (Bytes 5–24)

The value of the **chars** keyword as specified with the **line2afp** command, including any commas that separate multiple font specifications. Because the **chars** keyword has no default value, this field contains blanks if no values are specified.

formdef (Bytes 25–32)

The value of the **formdef** keyword as specified with the **line2afp** command. Because the **formdef** keyword has no default value, this field contains blanks if no value is specified.

pagedef (Bytes 33–40)

The value of the **pagedef** keyword as specified with the **line2afp** command. Because the **pagedef** keyword has no default value, this field contains blanks if no value is specified.

prmode (Bytes 41–48)

The value of the **prmode** keyword as specified with the **line2afp** command. Because the **prmode** keyword has no default value, this field contains blanks if no value is specified.

trc (Bytes 49–51)

The value of the **trc** keyword as specified with the **line2afp** command. The line-data transform uses the default value, **no**, if this keyword is not explicitly specified.

Chapter 14. Creating and Managing Auxiliary Sheets and User Exit Programs

Besides logical destinations, queues, and actual destinations, the Infoprint server also controls auxiliary-sheet objects. This section contains information and procedures for creating and configuring these objects.

Preparing to Work with Auxiliary Sheets

The following topics describe auxiliary-sheet terms, default auxiliary sheets, and user-exit programs supplied by Infoprint and provide examples of printed auxiliary sheets.

Terms Relating to Auxiliary Sheets

To understand auxiliary sheets and how Infoprint generates the information that appears on them, you need to understand the following terms:

Auxiliary sheet

Represents a particular sheet of paper, blank or otherwise, that can precede a job, separate documents within a job, or follow the job. PSF, AIX, and 3170 physical printers print auxiliary sheets.

Auxiliary-sheet object

Represents a set of user-exit programs that you can specify for Infoprint PSF, fax, and email actual destinations. User-exit programs process information that can be printed on an auxiliary sheet or recorded in an accounting or audit log. Both the actual destination and the auxiliary-sheet objects must reside in the same Infoprint server.

Note: AIX and 3170 physical printers print auxiliary sheets, but they do not support auxiliary-sheet objects. Fax and email destinations support the input-data and output-data auxiliary-sheet objects, but they do not transmit auxiliary sheets.

Two auxiliary-sheet styles supplied with Infoprint generate a file that you can use with an executable reporting utility to view job statistics. See “Chapter 15. Gathering Accounting and Auditing Data about Print Jobs” on page 193 for more information on viewing statistics.

Auxiliary-sheet object name

Identifies the auxiliary sheet. The names of some of the default auxiliary sheets indicate the style of the auxiliary sheet: **brief**, **full**, or **blank**.

User exit

A point during Infoprint processing that allows you to run a user-exit program and return control of processing to Infoprint after the user-exit program ends. Infoprint provides data at each exit point that can serve as input to the user-exit program. Infoprint can use the output from the user-exit program for Infoprint processing; for example, a user-exit program can pass instructions about how to format a start sheet to Infoprint. Infoprint provides user exits for the following Infoprint auxiliary-sheet objects:

- Start sheet
- End sheet
- Separator sheet
- Accounting log
- Accounting sheet

- Audit log
- Audit sheet
- Input data stream
- Output data stream

Note: Fax and email destinations support only the input data stream and output data stream user exits.

See “Sequence of User-Exit Programs” on page 185 for more information about user exits and user-exit programs.

User-exit program

Defines the data that prints and creates the format of the auxiliary sheet style. Infoprint extends its function by providing user-exit programs that you can use to format start, end, or separator sheets for the job, track accounting and auditing information, or extract information about the incoming and outgoing job data streams.

Form definition

Defines the characteristics of the form or printed media, which includes: overlays used, the paper source (for cut-sheet printers), duplex printing, text suppression, fonts, and the position of composed-text data on the form.

See *Infoprint Manager: Reference* for more information about form and page definitions.

Edge marks

Marks that print at the edges of auxiliary sheets and help to identify job boundaries in printed output.

Infoprint Default Auxiliary-Sheet Objects

Infoprint provides six default auxiliary-sheet objects, which it creates when you first create a server. Infoprint automatically identifies these as supported values for PSF actual destinations. The default auxiliary-sheet objects and their associated user-exit programs and form definitions are:

none Infoprint generates no auxiliary-sheet information.

brief Infoprint generates a brief style of auxiliary-sheet information, using form definition **F1A10110** and the following user-exit programs:

ainuxhdr

Start sheet

ainuxsep

Separator sheet

ainuxtlr

End sheet

ainuxacc

Accounting exit

ainuxaud

Audit exit

full Infoprint generates a full style of auxiliary-sheet information, using form definition **F1A10110** and the following user-exit programs:

ainuxhdr2

Start sheet

ainuxsep2
Separator sheet

ainuxtlr2
End sheet

ainuxacc2
Accounting exit

ainuxaud2
Audit exit

blank Infoprint generates a blank style of auxiliary-sheet information, using form definition **F1A10110** and the following user-exit programs:

pduxblkh
Start sheet

pduxblks
Separator sheet

pduxblkt
End sheet

accounting-log
Infoprint generates accounting or audit information, using the the following user-exit programs:

ainacclog
Accounting exit. This program writes accounting information to the **/var/psf/accounting.log** file. It does not produce a printed sheet, but does allow the information to be displayed using the report generator programs. See “Chapter 15. Gathering Accounting and Auditing Data about Print Jobs” on page 193.

ainaudlog
Audit exit. This program writes audit information to the **/var/psf/audit.log** file. It does not produce a printed sheet, but does allow the information to be displayed using the report generator programs. See “Chapter 15. Gathering Accounting and Auditing Data about Print Jobs” on page 193.

job-ticket
Infoprint generates a printed start, separator, end, or audit sheet showing information from the job ticket in ASCII format or logs accounting information from the job ticket, using the following user-exit programs:

ainuxhdrp
Start sheet

ainuxsepp
Separator sheet

ainuxtlrp
End sheet

ainuxaccp
Accounting exit. This program writes accounting information to the **/var/psf/podaccount.log** file. It does not produce a printed sheet, but does allow the information to be displayed using the report generator programs. See “Chapter 15. Gathering Accounting and Auditing Data about Print Jobs” on page 193.

ainuxaudp Audit exit

You can create your own auxiliary-sheet styles using the Infoprint **pdcreate** command on the AIX command line. See “Creating New Auxiliary-Sheet Objects Using the pdcreate Command” on page 188 for the procedure.

Examples of Brief-Style and Full-Style Auxiliary Sheets

The examples of auxiliary-sheet printouts were produced using the Infoprint **brief** and **full** default auxiliary-sheet objects.

Start Sheet Examples

In Figure 38, the user-exit program **ainuxhdr** generated the brief style of the start sheet and user-exit program **ainuxhdr2** generated the full style of the start sheet.

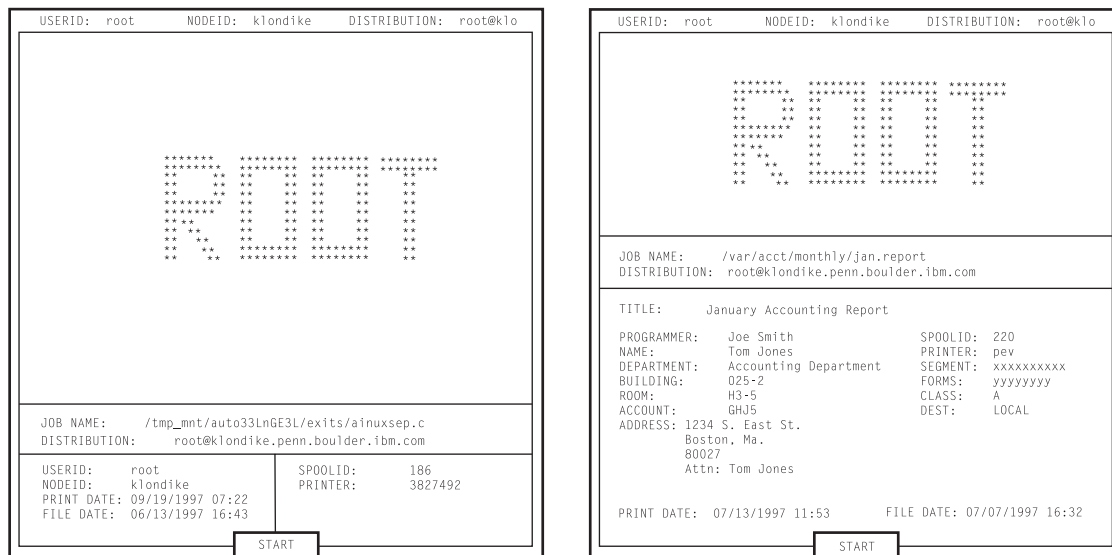

Figure 38. Brief and Full Styles of Start Sheets

Separator Sheet Examples

In Figure 39 on page 183, the user-exit program **ainuxsep** generated the brief style of the separator sheet and user-exit program **ainuxsep2** generated the full style of the separator sheet.

```

USERID: root      NODEID: klondike  DISTRIBUTION: root@klo

*****
**          **          **          **
** ** ** ** ** ** ** ** ** ** ** ** **
** ** ** ** ** ** ** ** ** ** ** ** **
** ** ** ** ** ** ** ** ** ** ** ** **
** ** ** ** ** ** ** ** ** ** ** ** **
** ** ** ** ** ** ** ** ** ** ** ** **
** ** ** ** ** ** ** ** ** ** ** ** **
** ** ** ** ** ** ** ** ** ** ** **
** ** ** ** ** ** ** ** ** ** ** **
** ** ** ** ** ** ** ** ** ** ** **
** ** ** ** ** ** ** ** ** ** ** **
** ** ** ** ** ** ** ** ** ** ** **
** ** **     **
*****

JOB NAME: /tmp_mnt/auto33LnGE3L/exits/ainuxsep.c
DISTRIBUTION: root@klondike.penn.boulder.ibm.com

USERID: root      SPOOLID: 186
NODEID: klondike  PRINTER: 3827492
PRINT DATE: 09/19/1997 07:22
FILE DATE: 06/13/1997 16:43
1

```

```

USERID: root      NODEID: klondike  DISTRIBUTION: root@klo

*****
**          **          **          **
** ** ** ** ** ** ** ** ** ** ** ** **
** ** **     **
*****

JOB NAME: /var/acct/monthly/jan.report
DISTRIBUTION: root@klondike.penn.boulder.ibm.com

TITLE: January Accounting Report

PROGRAMMER: Joe Smith      SPOOLID: 220
NAME: Tom Jones           PRINTER: pev
DEPARTMENT: Accounting Department  SEGMENT: xxxxxxxxxx
BUILDING: 025-2          FORMS: yyyyyyyy
ROOM: H3-5              CLASS: A
ACCOUNT: GHJ5           DEST: LOCAL
ADDRESS: 1234 S. East St.
          Boston, Ma.
          80027
          Attn: Tom Jones

PRINT DATE: 07/13/1997 11:53      FILE DATE: 07/07/1997 16:32
1

```

Figure 39. Brief and Full Styles of Separator Sheets

End Sheet Examples

In Figure 40, the user-exit program **ainuxltr** generated the brief style of the end sheet and user-exit program **ainuxltr2** generated the full style of the end sheet.

```

USERID: root      NODEID: klondike  DISTRIBUTION: root@klo

*****
**          **          **          **
** ** **     **
*****

JOB NAME: /tmp_mnt/auto33LnGE3L/exits/ainuxsep.c
DISTRIBUTION: root@klondike.penn.boulder.ibm.com

USERID: root      SPOOLID: 186
NODEID: klondike  PRINTER: 3827492
PRINT DATE: 09/19/1997 07:22
FILE DATE: 06/13/1997 16:43
END

```

```

USERID: root      NODEID: klondike  DISTRIBUTION: root@klo

*****
**          **          **          **
** ** **     **
*****

JOB NAME: /var/acct/monthly/jan.report
DISTRIBUTION: root@klondike.penn.boulder.ibm.com

TITLE: January Accounting Report

PROGRAMMER: Joe Smith      SPOOLID: 220
NAME: Tom Jones           PRINTER: pev
DEPARTMENT: Accounting Department  SEGMENT: xxxxxxxxxx
BUILDING: 025-2          FORMS: yyyyyyyy
ROOM: H3-5              CLASS: A
ACCOUNT: GHJ5           DEST: LOCAL
ADDRESS: 1234 S. East St.
          Boston, Ma.
          80027
          Attn: Tom Jones

PRINT DATE: 07/13/1997 11:53      FILE DATE: 07/07/1997 16:32
END

```

Figure 40. Brief and Full Styles of End Sheets

Accounting Sheet Examples

In Figure 41 on page 184, the user-exit program **ainuxacc** generated the brief style of the accounting-log sheet and user-exit program **ainuxacc2** generated the full style of the accounting-log sheet.

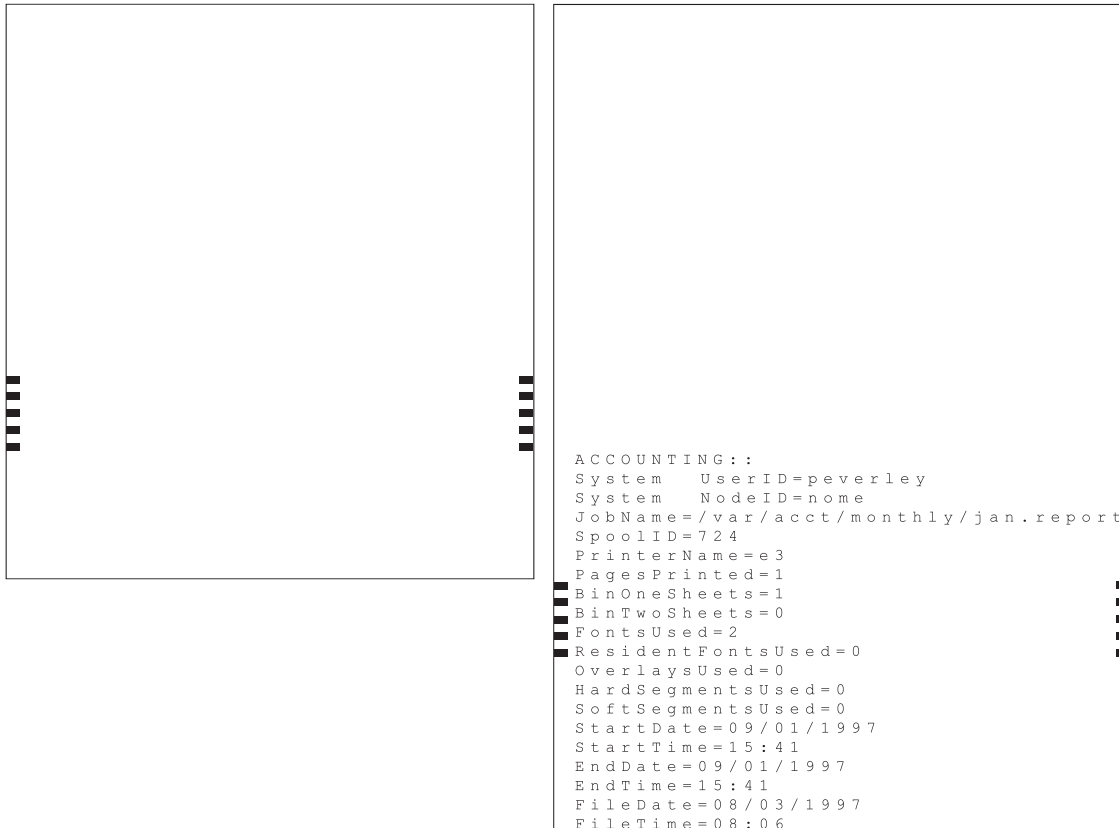

Figure 41. Brief and Full Styles of Accounting-Log Sheets

Audit Sheet Examples

In Figure 42 on page 185, the user-exit program **ainuxaud** generated the brief style of the audit sheet and the user-exit program **ainuxaud2** generated the full style of the audit sheet.

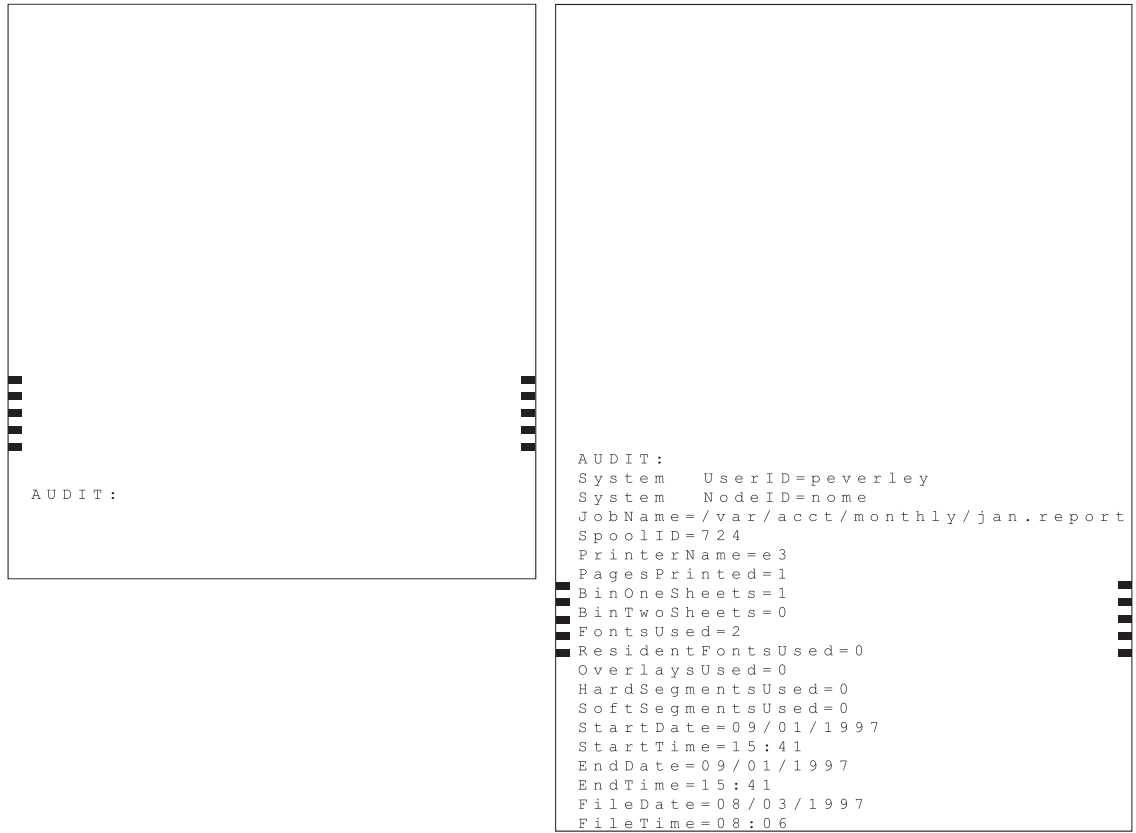

Figure 42. Brief and Full Styles of Audit Sheets

Sequence of User-Exit Programs

Figure 43 shows the order in which Infoprint calls the user-exit programs during job processing. You cannot change this order.

Note: Separator sheets are printed only between copies of a job, not between documents within a job.

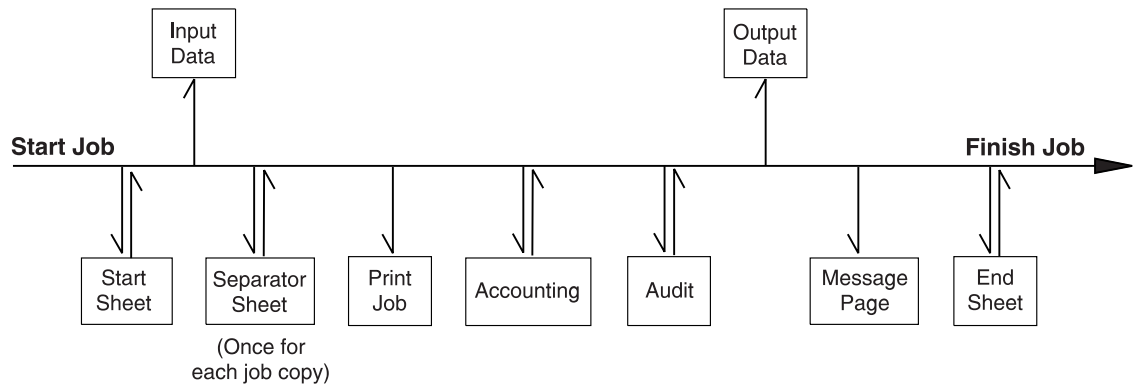

Figure 43. User Exits for Infoprint

Directory Locations of User-Exit Programs Supplied with Infoprint

When you create the auxiliary-sheet object, you specify the name of the user-exit program and other options, such as the form definition, if the program produces printed output. You identify which auxiliary-sheet objects you want associated with each actual destination using the GUI attributes notebook for each actual destination. Infoprint loads the user-exit programs that are called out into memory and runs the programs when you submit a job to that printer.

Table 9 on page 187 shows the sample executable user-exit programs that Infoprint supplies.

Table 9. User-Exit Programs

Program	Description
Start Sheets	
<code>/usr/lpp/psf/bin/pduxblkh</code>	Prints a blank start sheet
<code>/usr/lpp/psf/bin/ainuxhdr</code>	Prints a brief-style start sheet
<code>/usr/lpp/psf/bin/ainuxhdr2</code>	Prints a full-style start sheet
<code>/usr/lpp/psf/bin/ainuxhdrp</code>	Prints job ticket information on the start sheet
<code>/usr/lpp/psf/bin/ainuxhdrx</code>	Prints a start sheet without vertical lines for IBM 64xx printers
Separator Sheets	
<code>/usr/lpp/psf/bin/pduxblks</code>	Prints a blank separator sheet
<code>/usr/lpp/psf/bin/ainuxsep</code>	Prints a brief-style separator sheet
<code>/usr/lpp/psf/bin/ainuxsep2</code>	Prints a full-style separator sheet
<code>/usr/lpp/psf/bin/ainuxsepp</code>	Prints job ticket information on the separator sheet
<code>/usr/lpp/psf/bin/ainuxsepx</code>	Prints a separator sheet without vertical lines for IBM 64xx printers
End Sheets	
<code>/usr/lpp/psf/bin/pduxblkt</code>	Prints a blank end sheet
<code>/usr/lpp/psf/bin/ainuxtlr</code>	Prints a brief-style end sheet
<code>/usr/lpp/psf/bin/ainuxtlr2</code>	Prints a full-style end sheet
<code>/usr/lpp/psf/bin/ainuxtlrp</code>	Prints job ticket information on the end sheet
<code>/usr/lpp/psf/bin/ainuxtlrx</code>	Prints an end sheet without vertical lines for IBM 64xx printers
Accounting	
<code>/usr/lpp/psf/bin/ainuxacc</code>	Prints a brief-style accounting sheet
<code>/usr/lpp/psf/bin/ainuxacc2</code>	Prints a full-style accounting sheet
<code>/usr/lpp/psf/bin/ainuxaccp</code>	Writes accounting information to <code>/var/psf/podaccount.log</code>
<code>/usr/lpp/psf/bin/ainuxacclog</code>	Writes accounting information to <code>/var/psf/accounting.log</code>
Auditing	
<code>/usr/lpp/psf/bin/ainuxaud</code>	Prints a brief-style audit sheet
<code>/usr/lpp/psf/bin/ainuxaud2</code>	Prints a full-style audit sheet
<code>/usr/lpp/psf/bin/ainuxaudp</code>	Prints job ticket information on the audit sheet
<code>/usr/lpp/psf/bin/ainuxaudlog</code>	Writes accounting information to <code>/var/psf/audit.log</code>
Input Data	
<code>/usr/lpp/psf/bin/ainuxind</code>	Performs no tasks; use it as a model for writing your own user exit program
Output Data	
<code>/usr/lpp/psf/bin/ainuxout</code>	Performs no tasks; use it as a model for writing your own user exit program

In addition, you can use the source code of the sample user-exit programs to write your own user-exit programs. Infoprint provides the source code in the `usr/lpp/psf/exits` directory.

Creating and Configuring Auxiliary-Sheet Objects (PSF, Fax, and Email DSS Only)

When you first create a server, Infoprint creates the default auxiliary-sheet objects described in “Infoprint Default Auxiliary-Sheet Objects” on page 180. The following topics describe how you can create and configure auxiliary-sheet objects.

Creating New Auxiliary-Sheet Objects Using the `pdcreate` Command

You create auxiliary-sheet objects from the AIX command line; you cannot create them through the Infoprint VSM administrator's GUI. Use `-c auxiliary-sheet` with the `pdcreate` command and specify the server name and an auxiliary-sheet object name to create a new auxiliary-sheet object. Specify a name that uniquely identifies the auxiliary-sheet object within the server. Two servers can each contain an auxiliary-sheet object with the same name, but possibly with different values for their attributes.

You also specify the `psf-exit-form-definition`, `psf-exit-page-mark`, and `psf-exit-program-name` attributes with the command to specify the form definition, whether edge marks print, and the user-exit program used.

For example, to create an auxiliary-sheet object named `custom-start` contained in `Server1` that specifies the `ainuxhdr` user-exit program, the `F1A10110` form definition, and includes edge marks, enter the command:

```
pdcreate -c auxiliary-sheet -x "psf-exit-program-name=ainuxhdr
psf-exit-form-definition=F1A10110 psf-exit-page-mark=true"
Server1:custom-start
```

To read more about auxiliary-sheet attributes, enter the following at the AIX command prompt to view the associated man pages:

```
pd_att_aux_sheet
```

Associating Auxiliary-Sheet Objects with a PSF Physical Printer

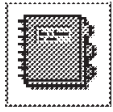

When you create a PSF actual destination, Infoprint automatically makes all of the default auxiliary sheets and any auxiliary sheets you have created available for use by the actual destination.

To view the auxiliary-sheet styles available to the actual destination:

1. Open an actual destinations pane or well that contains the desired actual destination icon. See “Displaying Actual Destinations in the Infoprint VSM Administrator’s GUI” on page 106 if you do not know how to open an actual destinations pane or well.
2. Drag the **Notebook** icon from the Actions area and drop it on the actual destination icon. The View and Change PSF Actual Destination Properties dialog window appears.
3. Select the **Summary** button to display a list of tabs.
4. In the basic Infoprint VSM administrator’s GUI, select the **Separator Sheets** tab. In the advanced Infoprint VSM administrator’s GUI, select the **Auxiliary Sheets** tab.

The three fields for auxiliary sheets are:

- **Start Sheet**
- **Slip Sheet** (basic) or **Separator Sheet** (advanced)
- **End Sheet**

You can use the **Help** button or the **?** button to view information about the fields.

5. Select the **List** button to the right of the field you want to set.
6. Select the auxiliary sheet that you want to use.
7. Repeat the last two steps for either or both of the other auxiliary-sheet fields.
8. Select the **OK** button.

Jobs processed by this actual destination now include the auxiliary sheets you specified, unless the job explicitly defines another auxiliary sheet supported by the actual destination.

Note: You can also perform this task using the Infoprint Manager Administration GUI. See the *Printer tasks* topic in the online help provided with the GUI for detailed instructions.

Activating Auxiliary Sheets for Accounting or Auditing Information

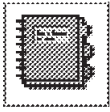

You can also set up auxiliary sheets for accounting and auditing information.

To set which auxiliary-sheet styles you want associated with an actual destination for accounting and auditing information:

1. In the advanced Infoprint VSM administrator's GUI, open an actual destinations well or pane that contains the desired actual destination icon. See "Displaying Actual Destinations in the Infoprint VSM Administrator's GUI" on page 106 if you do not know how to open an actual destinations pane or well.

2. Drag the **Notebook** icon from the Actions area and drop it on the actual destination icon.

The View and Change PSF Actual Destination Properties window displays.

3. Select the **Summary** button to display a list of tabs.

4. In the basic Infoprint VSM administrator's GUI, select the **Customization** tab. In the advanced Infoprint VSM administrator's GUI, select the **PSF Customization** tab.

The fields for accounting and audit auxiliary sheets are:

- **Accounting Exit**
- **Audit Exit** (advanced only)

You can use the **Help** button or the **?** button to view information about the fields.

5. Select the **List** button to the right of the field you want to set.
6. Select the auxiliary sheet that you want to use.
7. Repeat the last two steps for the other auxiliary-sheet field.
8. After you have selected auxiliary sheets for either or both of the fields, select the **OK** button.

Infoprint uses the auxiliary sheets you specified to collect information about jobs processed by the actual destination.

Note: You can also perform this task using the Infoprint Manager Administration GUI. See the *Printer tasks* topic in the online help provided with the GUI for detailed instructions.

Associating an Input Data User-Exit Program with an Actual Destination

You use the input data user-exit program to monitor the contents of the data stream coming into Infoprint. Infoprint looks at the data and tracks items such as the size and name of the job, the type of the job, and the buffer size of the incoming data stream.

An example where the input data user-exit program is useful is when you want to change paper in the paper bin, depending on the type of job you are printing. You can set up the input data user-exit program to display a message on the operator console, informing the printer operator to change paper, whenever the user-exit program detects a particular data stream.

Note: Unless you modify the sample input data user-exit program supplied with Infoprint, **ainuxind.c** in the **/var/psf** directory, the user exit only returns a return code value and performs no other function.

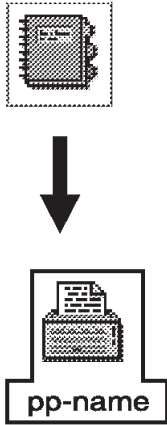

To activate the input data user exit for a PSF physical printer, fax destination, or email destination:

1. In the advanced Infoprint VSM administrator's GUI, open an actual destinations well or pane that contains the desired actual destination icon. See "Displaying Actual Destinations in the Infoprint VSM Administrator's GUI" on page 106 if you do not know how to open an actual destinations pane or well.
2. Drag the **Notebook** icon from the Actions area and drop it on the actual destination icon. The View and Change PSF Actual Destination Properties window displays.
3. Select the **Summary** attribute group button.
A list displays.
4. Select **PSF Customization**.
5. Use the **List** button next to the **Input data user exit** field to display a selection list of user-exit programs. Select the user-exit program you want to use to monitor the input data streams of jobs processed by this actual destination.
6. Select the **OK** button.

Infoprint uses the user-exit program associated with the user exit you selected for jobs processed by this actual destination.

Note: You can also perform this task using the Infoprint Manager Administration GUI. See the *Printer tasks* topic in the online help provided with the GUI for detailed instructions.

Associating an Output Data User-Exit Program with an Actual Destination

You use the output data user-exit program to monitor the contents of the data stream created by Infoprint. Infoprint looks at the data and tracks items such as the size and name of the job, the type of the job, and the buffer size of the outgoing data stream.

An example where the output data user-exit program is useful is when you want to monitor the performance of a printer. You can set up the output data user-exit program to print the number of fonts, page segments, and overlays used in the print job, as well as the starting and ending times of jobs.

Note: Unless you modify the sample output data user-exit program supplied with Infoprint, **ainuxout.c** in the **/var/psf** directory, the user exit only returns a return code value and performs no other function.

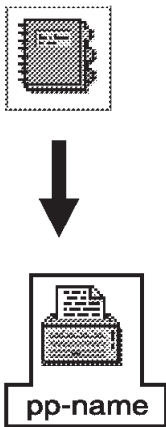

To activate the output data user exit for a PSF physical printer, fax destination, or email destination:

1. In the advanced Infoprint VSM administrator's GUI, open an actual destinations well or pane that contains the desired actual destination icon. See "Displaying Actual Destinations in the Infoprint VSM Administrator's GUI" on page 106 if you do not know how to open an actual destinations pane or well.
2. Drag the **Notebook** icon from the Actions area and drop it on the actual destination icon. The View and Change PSF Actual Destination Properties dialog window appears.
3. Select the **Summary** attribute group button.
A list displays.
4. Select **PSF Customization**.
5. Use the **List** button next to the **Output data user exit** field to display a selection list of user exits. Select the user-exit program you want to use to monitor the output data streams of jobs processed by this actual destination.
Enter the name of the user exit you want to use.
6. Select the **OK** button.
Infoprint uses the user-exit program associated with the user exit you selected for jobs processed by this actual destination.

Note: You can also perform this task using the Infoprint Manager Administration GUI. See the *Printer tasks* topic in the online help provided with the GUI for detailed instructions.

Modifying Start Sheets for 3170 Physical Printers

Although 3170 physical printers do not support auxiliary-sheet objects, they do print start sheets when the value of the **printer-start-sheet** actual destination attribute is **full**.

The shell script that generates these start sheets is called **/usr/lpp/pd/bin/ic70hdr.ksh**. It reads from the **/usr/lpp/pd/bin/ic70hdr.ps** file. You can modify either of these programs to produce a customized start sheet. The output must be a valid PostScript file.

Chapter 15. Gathering Accounting and Auditing Data about Print Jobs

Infoprint allows you to gather accounting information about print jobs from two sources:

- The Infoprint Manager AIX server that applies to all device support systems (DSS). For more information, see “Working with Infoprint AIX Server Accounting Information”.
- The PSF auditing and accounting user-exit programs (applies only to PSF, FAX, and Email DSSs). For more information, see “Working with PSF Auditing and Accounting User-Exit Programs” on page 198.

Determining What Accounting Information To Use

When To Use Accounting Information from the AIX Server

Use accounting information from the server as follows:

- If you need to keep track of accounting information across your enterprise for all DSSs.
- If you want to take advantage of the **pdaccount** command to summarize the data that is returned in a comma delimited format that can be used in a spread sheet program.

When To Use Accounting Information from PSF Printers

Use accounting information from the PSF printers as follows:

- If you are just using PSF attached printers.
- If you need more detailed information for your PSF attached printers.

Working with Infoprint AIX Server Accounting Information

While all DSSs can store information about jobs processed, some DSSs are more accurate than others. All actual destination accounting logs are controlled through the server and actual destination **log-accounting-data** attribute. When the **log-accounting-data** attribute is enabled or activated, Infoprint stores data into server accounting logs (one for each destination), which you can either view directly from the command-line or through the **pdaccount** command. The **pdaccount** command allows you to create views of summary information in a comma-delimited format (Printer1,12997,1989787763). This information can be filed and imported into a spread sheet to calculate the cost of consumables, the usage rate of printers, or the cost of printing by individual user. The summary information includes both the total pages and total octets (the number of bytes) printed, either by destination or by user as requested for a specified time period. You can also obtain the complete accounting records for a specified time period, instead of the summary data.

How Does the `pdaccount` Command Collect Infoprint AIX Server Accounting Information?

To activate Infoprint AIX server account log support, you must change the **log-accounting-data** value as follows:

- To activate accounting for all destinations on a server, set the server's **log-accounting-data** attribute to **True** (if an actual destination hasn't specified this attribute, the server's **log-accounting-data** attribute is used).
- To activate accounting for a specific actual destination, set the **log-accounting-data** attribute to **True** for that specific actual destination. Otherwise, the value of the **log-accounting-data** attribute for the server is used.
- To deactivate accounting for all destinations on a server, set the **log-accounting-data** attribute to **False** (if an actual destination hasn't specified this attribute, the server's **log-accounting-data** attribute is used).
- To deactivate accounting for a specific actual destination, set the **log-accounting-data** attribute to **False** for that specific actual destination. Otherwise, the value of the **log-accounting-data** attribute for the server is used.

You may change the **log-accounting-data** attribute with a **pdset** command, the Infoprint VSM administrator's GUI, or the Infoprint Manager Administration GUI. For more information on the Infoprint VSM administrator's GUI, see "Chapter 5. Using the Infoprint VSM Administrator's GUI" on page 29; for more information on the Infoprint Manager Administration GUI, see "Chapter 4. Using the Infoprint Manager Administration GUI" on page 23.

Once activated, the **pdaccount** command allows you to obtain the following accounting information from one or more Infoprint Manager AIX servers:

- **actual destination name**
- **job owner**
- **global job-id**
- **submission time**
- **completion time**
- **pages-completed**
- **octets-completed**
- **data stream**
- **job name**

For example, if you wanted to request summary information for all destinations on an Infoprint AIX server named `Server1` from 8 AM 9/20/99 to 8 AM 9/27/99, specify the following from an AIX command line:

```
pdaccount -t destination -s '08:00:00 09/20/99' -e '08:00:00 09/27/99'  
Server1
```

Infoprint displays the information in a format similar to the following:

```
Destination Name,Pages Completed,Octets Completed  
Printer1,12997,1989787763  
Printer2,2455,17676836  
Printer3,86673,189808083
```

where `Printer1` specifies the actual destination, 12997 indicates the pages completed, and 1989787763 indicates the octets completed within the specified week.

For more information about using the **pdaccount** command, see *Infoprint Manager: Reference*.

The various DSSs for actual destinations report **pages-completed** differently. For example, actual destinations created using the PSF DSS report the number of Intelligent Printer Data Stream (IPDS) pages printed, based upon the number of **begin-page** and **end-page** structured field pairs in the data. As a result, if you print a 2-up document as duplex, you could get a page count of 4 for a single sheet of paper. However, if you created an actual destination through the AIX DSS (which does not support *number-up* printing), it counts each side-sheet printed as a single page. As a result, if you print duplex, you will get a page count of 2 for each sheet printed out.

How Do You Manage the Contents of the Infoprint AIX Server Accounting Logs?

Once you specify `log-accounting-data=true` on either an Infoprint AIX server or an actual destination, these accounting logs start growing without bound. The accounting logs must be managed carefully to avoid potential performance problems. Periodically, the log files must be either purged or moved to a different directory. If you do not perform either of these tasks, your installation will run out of space on the file system, preventing you from printing any more jobs. To avoid this problem, you should purge or move the accounting and audit logs as part of your system maintenance.

The accounting logs reside in a subdirectory of the server's directory. The following describes the names and location of the files, as well as their default permissions:

```
$PDBASE/ servername/accounting.logs
```

where *servername* indicates the name of your Infoprint AIX server. Infoprint provides one accounting log for each destination, named *actual_destination_name.accounting.log.v1*, where *actual_destination_name* specifies the actual destination where the job is processed. Locating them in a separate directory makes them easier for you to manage.

Infoprint restricts direct access to the logs by setting the permissions on the **/accounting.log** directory to `rwx` (read,write,execute) for **root** and the system group. The logs themselves will be created with root having read and write access and the system group having read access.

To retain a record of Infoprint AIX server accounting data, you need to move the existing log files to a new directory. Use the following procedure:

1. Go to the directory where the log file, for example, **prt1.accounting.log.v1** on `server1`, resides by specifying:

```
cd $PDBASE/server1/accounting.logs
```
2. Move the **prt1.accounting.log.v1** file to a directory named **1qrt2000** by specifying:

```
mv prt1.accounting.log.v1 /1qrt2000
```

This command moves the existing file to the new directory and removes it from the **\$PDBASE/server1/accounting.logs/** directory. When the next job is processed on **prt1**, Infoprint creates a new **prt1.accounting.log.v1** file.

IBM recommends you move the data to another file system rather than deleting it from the system. This allows you to store accounting data and delete it from the

system when you no longer need to refer to it. If you want to delete the **podaccount.log** file without storing the data in another directory,

1. Specify

```
cd $PDBASE/server1/accounting.logs
```

This command moves you into the correct path.

2. Enter

```
rm prt1.accounting.log.v1
```

When the AIX command-line prompt returns, you know that the **prt1.accounting.log.v1** file has been deleted from the system.

3. Enter

```
ls
```

This command displays the contents of your directory for you to verify that the file has been deleted. When the next job is submitted for printing, Infoprint creates a new **prt1.accounting.log.v1** file and writes the data into that file.

The **pdaccount** command only finds and processes the information in the original files. Once you move or rename the files, you cannot use the **pdaccount** command to summarize the data. You may want to use the **pdaccount** command to find and process the information and summarize it, store the summaries in a different location, and then delete the logs.

Attention: Requesting information for **all** accounting records can consume a lot of the server's memory since all the data is read into memory to be sent to you. If you have a lot of data to retrieve, you should consider requesting it for smaller time periods and concatenating the returned data.

For example, if you want to retrieve all the accounting records for a one month period, you could issue four **pdaccount** commands like this:

```
pdaccount -t all -s '00:00:00 03/01/00' -e '00:00:00 03/08/00' Server A
>March1.accting.data
pdaccount -t all -s '00:00:00 03/08/00' -e '00:00:00 03/15/00' Server A
>March2.accting.data
pdaccount -t all -s '00:00:00 03/15/00' -e '00:00:00 03/22/00' Server A
>March3.accting.data
pdaccount -t all -s '00:00:00 03/22/00' -e '00:00:00 03/31/00' Server A
>March4.accting.data
```

Usage Considerations by DSS for Accounting Information

This section contains more information about server accounting information by DSS. It also gives suggestions for working with the various DSSs when using the accounting information in Infoprint Manager.

In general, Infoprint Manager logs jobs that complete or are paused, cancelled, or are cleaned while being processed by the actual destination. While Infoprint Manager **does not** log jobs that are not completed but are put back into the queue because the printer is shutdown when a printer problem is encountered.

AIX DSS

- If **wait-for-job-completion** is set to **True** and the job completes successfully or is paused or cancelled, then the page count shown in the

accounting log is the number of pages stacked at the printer. For example, a three-page document printed simplex records three pages in the accounting log and three pages are stacked; a four-page document printed duplex records four pages in the accounting log even though only two sheets are stacked.

- If **wait-for-job-completion** is set to **False**, the page count is not based on the number of pages staged on the printer. In this case, Infoprint Manager uses the following methods to calculate a page count:
 1. The printer backend may return a non-zero page count that is based on the number of pages it is sending to the printer. If this number is returned, Infoprint Manager uses it for the page count that is reported in the accounting log.
 2. If the printer backend returns a zero for the page count and if the user has specified a **job-page-count** with the job, Infoprint Manager reports that page count in the accounting log.
 3. If the printer backend returns a zero for the page count and the user has not specified a **job-page-count** and the job is PCL or PostScript, then Infoprint Manager attempts to calculate a page count and records that calculated page count in the accounting log.
- **Limitation:** The octet count reported for cancelled or paused jobs may not be accurate.
- The octet count reported for cancelled jobs may not be accurate.

PSF DSS with TCP/IP attachment type

- On jobs that complete successfully, the page count shown in the accounting log is the number of AFP pages stacked on the printer, including start pages and end pages.

Note: For n-up documents, up to *n* pages are counted for each sheet-side that prints.

- **Limitations:**
 - When printing a multiple-document job in which all the documents are ASCII, the accounting log only shows pages for the last document printed.
 - If a job is paused or cancelled, the page count shown in the accounting log may not be accurate.
 - On paused jobs, the octet count is always zero (0).

PSF DSS with Other-Driver attachment type

- If **wait-for-job-completion** is set to **True** and the job completes successfully, then the page count shown in the accounting log is the number pages stacked at the printer. For example, a three-page document printed simplex records three pages in the accounting log and three pages stacked; a four-page document printed duplex reports four pages in the accounting log even through only 2 sheets are stacked.
- If **wait-for-job-completion** is set to **False**, the page count is not based on the number of pages stacked on the printer. Instead, the page count recorded in the accounting log is the number of pages PSF reports it has sent to the printer driver.
- **Limitations:** The page count and octet count reported in the accounting log for cancelled and paused jobs is not accurate.

PSF DSS Command and Upload attachment types

The page count recorded in the accounting log for destinations using the

command or upload attachment types is the number of pages PSF generates and sends to the printer or host system. It is not based on the number of pages received or printed by the printer or host system.

Email DSS

The page count recorded in the accounting log for destinations using the Email DSS reflects the number of pages generated and sent to the email recipient by Infoprint Manager. It is not based on the number of pages received by the email recipient.

FAX DSS

The page count recorded in the accounting log for destinations using the FAX DSS reflects the number of pages generated and sent to the fax recipient by Infoprint Manager. It is not based on the number of pages received or printed by the fax recipient.

Infoprint 2000 DSS

The page count recorded in the accounting log for destinations using the Infoprint 2000 DSS reflects the number of pages generated and sent to the destination by Infoprint Manager. It is not based on the number of pages stacked on the printer.

BSD DSS

The page count recorded in the accounting log for destinations using the BSD DSS is based on the following criteria:

- If the user specifies a **job-page-count** job attribute or a **page-count** document attribute with the print job, Infoprint Manager records that number in the accounting log.
- If the user has not specified **job-page-count** or **page-count**, and the data being printed is PCL or PostScript, Infoprint Manager attempts to calculate the page count and records the calculated page count in the accounting log.

3170 DSS

The page count recorded in the accounting log for destinations using the 3170 DSS is not based on the number of pages stacked on the printer. Instead, it is based on the following criteria:

- If the user specifies a **job-page-count** job attribute or a **page-count** document attribute with the print job, Infoprint Manager records that number in the accounting log.
- If the user has not specified **job-page-count** or **page-count**, and the data being printed is PCL or PostScript, Infoprint Manager attempts to calculate the page count and records the calculated page count in the accounting log.

Working with PSF Auditing and Accounting User-Exit Programs

The accounting and auditing PSF DSS user-exit programs also record data about jobs. For each job printed, Infoprint activates the user-exit programs specified by the actual destination's **accounting-log** and **audit-log** attributes *before* processing the print job's trailer page. More than one Infoprint actual destination can use the same user-exit program to write into the same log file.

What Do the PSF DSS Accounting and Auditing User-Exits Provide?

The accounting and audit user-exit programs record statistical data on jobs processed by Infoprint actual destinations. Table 10 on page 199 shows the most common accounting and audit user-exit programs, the files where they record data,

and the types of data that they record.

Table 10. PSF DSS Accounting and Audit User-Exit Programs

Program	Log File	Records
/usr/lpp/psf/bin/ainuxaccp	/var/psf/podaccount.log	Job submitter, job ID, actual destination, pages per job, pages per actual destination, pages per output bin, start date, start time, copies per job
/usr/lpp/psf/bin/ainacclog	/var/psf/accounting.log	Job submitter, job name, actual destination, pages per job, pages per actual destination, jobs per output bin, start date, start time, fonts, resident fonts, overlays
/usr/lpp/psf/bin/ainaudlog	/var/psf/audit.log	Job submitter, job name, actual destination, pages per job, pages per actual destination, jobs per output bin, start date, start time, fonts, resident fonts, overlays
Note: /usr/lpp/psf/bin/ainacclog and /usr/lpp/psf/bin/ainaudlog record the same information in different files.		

This information is specified in flat ASCII format, with a single line for each job that is processed. You can use this information to determine billing procedures, to assess the workload of different output devices, or to determine how resources are used at your installation.

How Do You Format PSF DSS Accounting and Audit Data for Viewing?

To view PSF DSS accounting and audit data, you can use one of the following executable reporting utilities that are provided with Infoprint:

- ainupod1** Reports accounting data stored in **podaccount.log**, sorted by job submitter.
- ainupod2** Reports accounting data stored in **podaccount.log**, sorted by job ID.
- ainupod3** Reports times and pages printed by the job submitter from **podaccount.log**.
- ainurpt1** Reports accounting data stored in **accounting.log**, sorted by actual destination.
- ainurpt2** Reports accounting data stored in **accounting.log**, sorted by job submitter.
- ainurpt3** Reports times and pages printed by the job submitter from **accounting.log**.
- ainurpt4** Reports audit data stored in **audit.log**, sorted by actual destination.
- ainurpt5** Reports audit data stored in **audit.log**, sorted by job submitter.
- ainurpt6** Reports times and pages printed by the job submitter from **audit.log**.

For examples using these utilities, see *Infoprint Manager: Reference* or the man pages for the utilities.

How Do You Manage the Contents of the PSF DSS Accounting Data File?

An installation with a regular schedule of printing jobs will accumulate accounting and audit data that must be managed carefully to avoid potential performance problems. Periodically, the log files must be either purged or moved to a different directory. If you do not perform either of these tasks, your installation will run out of space on the file system, preventing you from printing any more jobs. To avoid this problem, you should purge or move the accounting and audit logs as part of your system maintenance.

To retain a record of PSF DSS accounting and audit data, you need to move the existing log files to a new directory. Use the following procedure:

1. Go to the directory where the log file, for example, **podaccount.log**, resides by specifying:

```
cd /var/psf
```
2. Move the **podaccount.log** file to a directory named **1quarter96** by specifying:

```
mv podaccount.log /1quarter96
```

This command moves the existing file to the new directory and removes it from the **/var/psf** directory. The next time a job is submitted for printing from Infoprint Submit, Infoprint will create a new **podaccount.log** file in the **/var/psf** directory and write a single line of data for each job.

IBM recommends you move the data to another file system rather than deleting it from the system. This allows you to store accounting data and delete it from the system when you no longer need to refer to it. If you want to delete the **podaccount.log** file without storing the data in another directory,

1. Specify

```
cd /var/psf
```

This command moves you into the correct path.

2. Enter

```
rm podaccount.log
```

When the AIX command-line prompt returns, you know that the **podaccount.log** file has been deleted from the system.

3. Enter

```
ls
```

This command displays the contents of your directory for you to verify that the file has been deleted. When the next job is submitted for printing, Infoprint creates a new **podaccount.log** file and writes the data into that file.

Chapter 16. Creating and Managing Resource-Context Objects (PSF, Fax, Email, and Infoprint 2000 DSS Only)

Resource-context objects identify the locations of different types of Advanced Function Presentation (AFP) resources that jobs sent to PSF physical printers, fax destinations, and e-mail destinations can reference. Resource-context objects let you encapsulate the directory path name in one place. Then you specify the resource-context object name rather than directory names with documents and actual destinations when specifying where to find resources. Later, if the location of a resource subsequently changes, you only need to modify the path name specified in the corresponding resource-context object.

The different types of AFP resources are:

Form definitions

Form definitions provide instructions on how output devices position data on the page. Form definitions can specify overlays, a paper source for cut-sheet printer devices, duplexed printing, text suppression, data position, and the number and modifications of pages.

Page definitions

Page definitions contain the formatting controls for line data. Page definitions can include controls for the number of lines per logical page, font selection, print direction, and the mapping of individual fields to positions on the logical page.

Page segments

Page segments contain text and images that you can include at any addressable point on a page or an electronic overlay.

Overlays

Overlays are collections of predefined data such as lines, shading, text boxes, or logos, that can merge with variable data on a page or a form during printing or transmission.

Fonts A font is a single size and typeface in a particular type family, including letters, numerals, punctuation marks, special characters, and ligatures.

You use the **pdcreate** command to identify the directory or directories where the AFP resources reside and provide a name for the resource-context object. You use the **PSF Resources** tab of the actual destination and default document attributes notebooks in the advanced Infoprint VSM administrator's GUI, or the AIX command line, to identify the resource-context object name or which paths you want to associate with that object. Jobs can also reference resource-context objects through their contained documents. See "The Search Order for AFP Resources" for the search order Infoprint uses to locate resource-context objects for a job. Both the actual destination and the resource-context objects that are referenced must reside in the same Infoprint server.

The Search Order for AFP Resources

The following describes the order and the conditions on which Infoprint searches for AFP resources.

1. For fonts, paths specified by the **-osrchfontlib** keyword on the **enq**, **lp**, **qprt**, or **lprafp** command

2. Paths specified by the **-oreslib** keyword on the **enq**, **lp**, **qppt**, or **lprafp** command
 3. The path specified by the **resource-context-user** document attribute.
 4. The paths specified by one of the following document attributes, depending on the type of resource:
 - **resource-context-font**
 - **resource-context-form-definition**
 - **resource-context-overlay**
 - **resource-context-page-definition**
 - **resource-context-page-segment**
- Note:** When one of these document attributes contains a value, Infoprint ignores any location specified by the same attribute of a default document object, if one is used with the job.
5. The path specified by the **resource-context** document attribute.
 6. The path specified by the **PSFPATH** environment variable.
 7. The paths specified by the resource-context attributes of the actual destination. These attributes have the same names as the document attributes identified in step 4.
 8. The **/usr/lpp/psf/reslib** directory.
 9. For fonts, the **/usr/lpp/afpfonts** directory.
 10. For fonts, the **/usr/lpp/psf/fontlib** directory.

If Infoprint cannot find the resource in any of the paths, it still processes the job and prints an error message at the end of the job.

Creating a New Resource-Context Object

You create resource-context objects from the AIX command line; you cannot create them through the Infoprint VSM administrator's GUI. Use **-c resource-context** with the **pdcreate** command and specify the **context-address**, the server name, and resource-context object name to create a new resource-context object. Specify a name that uniquely describes the resource-context object within the server. All resource-context objects within a server appear in the selection lists for the fields in the **PSF Resource** tab of the actual destination attributes notebook. Two servers can each contain a resource-context object with the same name, but possibly with different values for their attributes.

Infoprint uses resource-context object names as values for the lists associated with the fields in the actual destination attributes notebook or as valid values you can enter in the fields of the default document attributes notebook. Job submitters can also use them as values for attributes of a document within a job.

For example, to create a resource-context object named Resfont1 contained in server Server1 that identifies /resource/fonts/group1 as the directory containing AFP font resources, enter the command:

```
pdcreate -c resource-context -x "context-address=/resource/fonts/group1"
Server1:Resfont1
```

Changing a Directory Path for a Resource-Context Object

If you need to change the path to a resource-context object, you use the **pdset** command.

For example, to change the path for the resource-context object named Resfont1 contained in server Server1 to /resource/fonts/group2 as the directory containing AFP font resources, enter the command:

```
pdset -c resource-context -x "context-address=/resource/fonts/group2"
Server1:Resfont1
```

To read more about resource-context attributes, enter the following at the AIX command prompt to view the associated man pages:

```
man pd_att_res_context
```

Assigning Resource-Context Objects to an Actual Destination

If you have the advanced Infoprint VSM administrator's GUI, you can use it to assign resource-context objects to a PSF physical printer, fax destination, or e-mail destination. The basic Infoprint VSM administrator's GUI does not have this function, so if you have the basic GUI, you must use the AIX command line.

Note: You can also perform this task using the Infoprint Manager Administration GUI. See the *Printer tasks* topic in the online help provided with the GUI for detailed instructions.

Using the Advanced Infoprint VSM Administrator's GUI

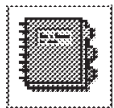

To associate a given resource-context object with a given PSF physical printer, fax destination, or e-mail destination:

1. Open a well or pane containing the actual destination that you want.
See "Displaying Actual Destinations in the Infoprint VSM Administrator's GUI" on page 106 if you do not know how to open an actual destinations well or pane.
2. Drag the **Notebook** icon from the Actions area and drop it on the actual destination icon.
3. Select the **Summary** attribute group button.
A list displays.
4. Select **PSF Resources**.
5. Select the **List** button for the resource-context object you want to associate with the actual destination. You can use the **Help** button or the **?** button to view information on the selections.
Note: If no resource-context objects have been created, the list is empty. You can manually enter a directory path containing resources.
6. Select the value you want from the list or enter a path value.
7. Repeat the same action for other resource-context objects you want to associate with the actual destination.
8. When you have made your selections, select the **OK** button.

Infoprint searches the directories specified by the resource-context objects or the directories you specified for resources required by jobs.

Using the AIX Command Line

To assign resource-context objects to a PSF physical printer, fax destination, or e-mail destination from the AIX command line, use the **pdset** command and the **resource-context-font**, **resource-context-overlay**, **resource-context-form-definition**, **resource-context-page-definition**, or **resource-context-page-segment** attribute. For example, to associate the font resource context object Resfont1 with the PSF physical printer Serv1-pp residing in server Server1, enter the following command:

```
pdset -c destination -x "resource-context-font=Resfont1"
Server1:Serv1-pp
```

If you have not created a resource-context object, you can assign the path name of a directory containing resources to the actual destination in the same way. For example, to associate the directories `/resource/overlays/julia` and `/resource/overlays/henry`, which contain overlays, with the fax destination `Serv1-fax` residing in server `Server1`, enter the following command:

```
pdset -c destination -x
"resource-context-overlay=/resource/overlays/julia:/resource/overlays/henry"
Server1:Serv1-fax
```

Infoprint searches the directories specified by the resource-context objects or the directories you specified for resources required by jobs.

Assigning a Resource-Context Object to a Default-Document Object

If you have the advanced Infoprint VSM administrator's GUI, you can use it to assign resource-context objects to a default-document object. The basic Infoprint VSM administrator's GUI does not have this function, so if you have the basic GUI, you must use the AIX command line.

Note: You can also perform this task using the Infoprint Manager Administration GUI. See the *Printer tasks* topic in the online help provided with the GUI for detailed instructions.

Using the Advanced Infoprint VSM Administrator's GUI

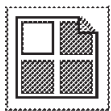
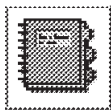

To assign a resource-context object to a default-document object:

1. Ensure the `Server/Objects` window is open.
See "Opening the GUI Application Window Containing Default Objects" on page 144 if you do not know how to open the window.
2. Open the `Default Documents` folder in the `Other Objects` pane of the `Work Area`.
The `Default Documents` well opens.
3. Drag the **Notebook** icon from the `Actions` area and drop it on a default document icon.
4. Select the **Summary** attribute group button.
A list displays.
5. Select **PSF Resources**.
6. Enter the resource-context object name or the resource path for each resource field you want to associate with the default document. You can use the **Help** button or the **?** button to view information on the selections.
7. When you have made your entries, select the **OK** button.

You can now assign the default-document object to an actual destination (see "Associating a Default Job or Document Object with a Logical Destination" on page 146) or inform the job submitters of the resource objects assigned to this default-document object.

Using the AIX Command Line

To assign resource-context objects to a default-document object from the AIX command line, use the `pdset` command and the **resource-context-font**, **resource-context-overlay**, **resource-context-form-definition**, **resource-context-page-definition**, **resource-context-page-segment**, or

resource-context attribute. For example, to associate the font resource context object Resfont1 with the default document report residing in server Server1, enter the following command:

```
pdset -c initial-value-document -x "resource-context-font=Resfont1"  
Server1:report
```

If you have not created a resource-context object, you can assign the path name of a directory containing resources to the default document in the same way. For example, you want Infoprint to search for resources of any type that it cannot find in the other resource contexts associated with a default document in the directory /resource/any. To associate this directory with the default document report residing in server Server1, enter the following command:

```
pdset -c initial-value-document -x "resource-context=/resource/any"  
Server1:report
```

You can now assign the default-document object to an actual destination (see “Associating a Default Job or Document Object with a Logical Destination” on page 146) or inform the job submitters of the resource objects assigned to this default-document object.

Chapter 17. Using Notification Profiles

Infoprint provides notification that you can tailor depending on the needs of job submitters, operators, and administrators. For example, job submitters can receive information about their own jobs, operators can receive information on Infoprint objects requiring their action, and administrators can receive Infoprint configuration information.

What Is Notification?

Notification is the detection of events as they occur and the automatic generation and delivery of notification messages relating to those events. Infoprint sends notification messages related to objects to one or more people based on the **notification-profile** attribute of these objects. You may want Infoprint to notify the person who manages a queue of all jobs that it cannot schedule. You may also want the individual job submitters to receive the same notification about their jobs.

Notification is an effective way to inform job submitters, operators, and administrators of specific events and enhances your ability to manage a production printing system; you no longer need to query for the important information that helps you maintain your printing operations. And, because Infoprint does not limit the distribution of notification information to a single person, you can distribute notification messages among many people in your organization.

Understanding Default Notification

By default, the person who creates an object, such as a server, receives the notification messages for that object. The notification messages for the default events provide information on topics, such as status conditions, error conditions, or configuration changes. Some of these events require the person managing the object to intervene, such as when a printer device requires attention for a paper jam. Determining how much notification administrators, operators, and job submitters require takes some planning, and as you familiarize yourself with Infoprint, you should discover when you require more or less notification. You can start by using the defaults provided by Infoprint to see how much information Infoprint generates for the default events and to determine if that amount of notification meets your needs.

The default events set for each object are:

Table 11. Default Notification Events

Object	Events
Actual destination	destination-needs-administrator destination-needs-attention destination-needs-operator destination-timed-out object-cleaned object-deleted
Default job	No default

Table 11. Default Notification Events (continued)

Object	Events
Job	destination-needs-attention destination-needs-operator destinations-not-ready-for-job document-aborted-by-destination document-aborted-by-server document-cancelled-at-destination job-aborted-by-server job-cancelled-by-operator job-cannot-be scheduled job-completed past-discard-time
Logical destination	object-cleaned object-deleted
Queue	object-cleaned object-deleted queue-backlogged
Server	internal-server-error object-cleaned object-deleted sapcbd-down server-shutdown-complete

Refer to *Infoprint Manager: Reference* for a complete list of notification events and event classes, with descriptions of each event and class.

Changing Notification

You can use the properties notebooks in the Infoprint Manager Administration GUI to change notification for jobs, default jobs, servers, and actual destinations. Open the properties notebook and select the **Notification** tab for an actual destination, a job or a default job, or the select the **Other** tab for a server. On the page that opens, you can set several options, including: how you want messages about that object to be delivered; who you want them to be sent to; what events should generate messages; and any comments that should be included with the message. Refer to the online help for the Infoprint Manager Administration GUI for additional help on setting notification. You can also change notification for jobs in the Infoprint Manager Operations GUI.

If you want to change the notification profiles for a queue or logical destination, you need to modify the **notification-profile** for that object using the command line.

Changing Notification Profiles

In the **notification-profile** attribute of an Infoprint object, you can specify which events you want specific people to receive messages about, how you want to send those messages, and what the text of the message will be. The only way to change a notification profile for a queue or a logical destination is to follow the procedures in this section. You can use this procedure to change the notification profiles for other Infoprint objects, but you may find it easier to use the properties notebooks in the Infoprint Manager Administration GUI.

Note: The procedures in this section only describe how to modify notification profiles by adding or modifying events and users, removing an entry from the notification profile, and by changing the message delivery method. If you

need to change other parts of the notification profile, refer to the *Infoprint Manager: Reference* for information on the **pdset** command and the **notification-profile** attribute.

Viewing an existing notification profile: If you want to see what values are set for a notification profile, follow these steps:

1. Open a DOS window on the computer that your Infoprint server is installed on. On Windows NT systems, click the Windows **Start** button and select **Program—>Command Prompt**. On Windows 2000 systems, click the Windows **Start** button and select **Program—>Accessories—>Command Prompt**.
2. Type the following command. Fill in the values for the italicized items as defined below:

```
pdls -c Type of Infoprint object -r notification-profile Objectname
```

Type of Infoprint object specifies what type of object you want to perform this command on, not the specific object. For example, type **destination** not **printer1-ld**.

Objectname is the name of the destination or queue that this notification profile refers to.

3. Press **Enter**.

The notification profile displays. The events that cause messages to be sent are listed after the **event-identifiers** and the user who receives those messages is listed after **delivery-address**. The way the message is delivered it the use is listed after **delivery-method**.

Notes:

1. If you have messages about a particular object sent to more than one person, the notification profile displays multiple values (entries), one for each person.
2. The default deliver method is **message**, which means that notifications will be sent to the Infoprint Manager Notifications client that is installed on a user's workstation. If the user wants to receive notifications through their e-mail instead, you can change the delivery method to **electronic-mail**.

Adding or modifying events or users in a notification profile: Follow these steps to add or remove events in a notification profile for a particular delivery address, or to add another entry to the notification profile, so that messages will be sent to another address as well:

1. Open a DOS window on the computer that your Infoprint server is installed on. On Windows NT systems, click the Windows **Start** button and select **Program—>Command Prompt**. On Windows 2000 systems, click the Windows **Start** button and select **Program—>Accessories—>Command Prompt**.
2. Type the following command. Fill in the values for the italicized items as defined below:

```
pdls -c Type of Infoprint object -x "notification-profile+={event-identifiers=event (s) deliv
```

Type of Infoprint object specifies what type of object you want to perform this command on, not the specific object. Type **destination**, **queue**, **job**, or **server**.

event-identifiers are the events that cause Infoprint Manager to send a message. You can have messages sent for any of the events that are listed in the **events-supported** attribute for the server. Refer to the "Attributes for Servers: events-supported" section in Chapter 7 in the *Infoprint Manager: Reference* for a list of these values.

Note: You must type all of the events for this object that you want the user you specify in the delivery address to receive, even if they already appear in the notification profile. Any events that you do not type will not be listed in the notification profile.

delivery-address is where you want to have messages sent. To have messages sent to a specific person, enter that person's user id and computer name in this format: user1@computeraddress. The computer address must be the fully qualified address, for example: mycomputer.boulder.ibm.com. Enclose the address in double quotation marks.

Note: You cannot specify more than one delivery address here. If you want another user to receive messages about the same events, finish this procedure, then enter the command again with that user's delivery address.

Objectname is the name of the destination or queue that this notification profile refers to.

3. Press **Enter**.
4. Repeat the process for other users and objects.

Example: The default notification profile for queues is set to send you messages when the queue-backlogged, object-cleaned, and object-deleted events occur. You need to change the notification profile for the print queue **printer1-q** so that you receive messages when the queue-no-longer-backlogged and queue-state-changed events occur as well. Your backup person does not currently receive any messages about queues, but needs to receive all of the same messages you do.

Issue this command to change your notification profile. Remember to list the event-identifiers for **all** of the events that you want this user to receive notifications about. This list of event-identifiers replaces the existing list entirely:

```
pdset -c queue -x
"notification-profile+={event-identifiers=object-cleaned
object-deleted queue-backlogged
queue-no-longer-backlogged
queue-state-changed
delivery-address="administrator@mydesk.office.com"}'
printer1-q
```

Then issue this command to have the same queue messages sent to your backup person:

```
pdset -c queue -x
"notification-profile+={event-identifiers=object-cleaned
object-deleted queue-backlogged
queue-no-longer-backlogged
queue-state-changed
delivery-address="backup@hisdesk.office.com"}'
printer1-q
```

View the notification profile to make sure the changes took effect. (See "Viewing an existing notification profile" on page 209 for the procedure.)

Removing users from a notification profile: Follow these steps to remove an entire entry from a notification profile:

1. Open a DOS window on the computer that your Infoprint server is installed on. On Windows NT systems, click the Windows **Start** button and select

Program—>Command Prompt. On Windows 2000 systems, click the Windows **Start** button and select **Program—>Accessories—>Command Prompt**.

2. View the notification profile to find the entry you want to remove. (See “Viewing an existing notification profile” on page 209 for the procedure.)
3. Type the following command. Type the correct delivery-method and the delivery-address exactly as it is displayed for the entry that you want to remove.

```
pdset -c Type of Infoprint object -x  
"notification-profile={delivery-method=electronic mail  
or message delivery-address="address"}  
Objectname
```

4. Press **Enter**.
5. View the notification profile to verify that the entry has been removed. (See “Viewing an existing notification profile” on page 209 for the procedure.)
6. Repeat the process for other entries.

Example: You and two other people currently receive messages about the logical destination **printer1-ld**. You don't want to receive them any longer. You view the notification profile, and see these three entries:

```
printer1-ld notification-profile=  
  
{event-identifiers = object-cleaned object-deleted  
delivery-method = message delivery-address =  
"admin@desk1.office.com" locale = en_US}  
  
{event-identifiers = object-cleaned object-deleted  
delivery-method = message delivery-address =  
"helpdesk@desk2.office.com" locale = en_US}  
  
{event-identifiers = object-cleaned object-deleted  
delivery-method = message delivery-address =  
"backup@desk3.office.com" locale = en_US}
```

Issue this command to remove your entry from the notification profile:

```
pdset -c destination -x  
"notification-profile={deliver-method message  
deliver-address = "admin@desk1.office.com"}"  
printer1-ld
```

Note: If you display the notification profile to verify that the entry has been removed and find that it has not been removed, issue the command again, but this time instead of only specifying the delivery-address, type the entire notification profile exactly as it appears.

Changing the message delivery method: You can choose to receive your notification messages through Infoprint Manager Notifications or through your email. This choice is set in the **delivery-method** value. The default value is **message**, so you receive your notification messages through Infoprint Manager Notifications. Follow these steps to change your deliver method to email:

1. Open a DOS window on the computer that your Infoprint server is installed on. On Windows NT systems, click the Windows **Start** button and select **Program—>Command Prompt**. On Windows 2000 systems, click the Windows **Start** button and select **Program—>Accessories—>Command Prompt**.
2. View the notification profile to make sure the changes took effect. (See “Viewing an existing notification profile” on page 209 for the procedure.)
3. Type the following command. Fill in the values for the italicized items exactly as they appear in the entry you want to change. Replace **delivery-**

method=message with **delivery-method=email**, and replace the entry after **delivery-address** with a valid email address.

```
pdset -c Type of Infoprint object -x
"notification-profile+={event-identifiers= event (s)
delivery-method=electronic-mail
delivery-address="address"
locale=yourlocale}" Objectname
```

4. Press **Enter**.
5. View the notification profile to verify that the entry was added. (See “Viewing an existing notification profile” on page 209 for the procedure.)
6. Follow the procedure for “Removing users from a notification profile” on page 210 to remove the old entry.

Example: You want to receive your messages about printer1-q in your email instead of through Infoprint Manager Notifications. You view the notification profile and see this entry:

```
printer1-q: notification-profile={event-identifiers =
object-cleaned object-deleted queue-backlogged
delivery-method = message deliver-address=
"admin@desk1.office.com" locale = en_US}
```

Issue this command to add another entry to the notification profile with a different delivery method and delivery address:

```
pdset -c queue -x
"notification-profile+={event-identifier=object-cleaned
object-deleted queue-backlogged
delivery-method=electronic-mail
delivery-address="admin@mycompany.com"
locale=en_US} printer1-q
```

Then you view the notification profile again and see two entries:

```
printer1-q notification-profile =

{event-identifiers = object-cleaned object-deleted
queue-backlogged delivery-method = message
delivery-address = "admin@desk1.office.com" locale =
en_US}

{event-identifiers = object-cleaned object-deleted
queue-backlogged delivery-method = electronic-mail
delivery-address = "admin@mycompany.com" locale =
en_US}
```

You follow the procedure for “Removing users from a notification profile” on page 210 to delete the entry that would send messages to Infoprint Manager Notifications.

Installing Infoprint Manager Notifications

Infoprint Manager Notifications enable a system to receive notification messages from Infoprint Manager server systems. You can install Infoprint Manager Notifications on any Windows 95, Windows 98, Windows NT, or Windows 2000 system. You automatically install this client software when you install the IBM Infoprint Manager server software. However, a system need not have the Infoprint Manager server software installed to use Infoprint Manager Notifications. Follow the procedures in this chapter if you want to use the Infoprint Manager Notifications software to monitor server messages from a remote system.

Before beginning the installation, determine whether you will download the Infoprint Manager Notifications software from the Web or will install directly from the Infoprint Manager Client CD-ROM. For instructions on downloading the most recent version of Infoprint Manager Notifications, see "Downloading the Software" on page 214. For instructions on installing the software from the CD-ROM, see "Locating Software on the CD-ROM" on page 214.

This document contains the following sections:

- "Preparing for Infoprint Manager Notifications"
- "Downloading the Software" on page 214
- "Locating Software on the CD-ROM" on page 214
- "Installing the Software" on page 215
- "Starting Infoprint Manager Notifications" on page 215
- "Uninstalling Infoprint Manager Notifications" on page 215

Use the client CD. Point to the appropriate Infoprint Notification Server. If the network is configured correctly, this should be a system called notification.

Preparing for Infoprint Manager Notifications

Infoprint Manager Notifications require the Java™ Runtime Environment (JRE) from IBM at version 1.1.8 and dated 18 September 1999. This is the only supported JRE for running Infoprint Manager Notifications.

To verify that you have the correct version of the JRE installed, follow these steps:

1. Type `jre -d` on an MS-DOS command line.
2. Verify that the first line of output from the command contains 118 in text that is similar to the following text:
`n118p-19990918`
3. If the output from the command does not contain the **118** string, uninstall the currently installed JRE component:
 - a. Uninstall JRE using **Add/Remove Programs** in the Control Panel.
 - b. Remove the JRE entry from the PATH environment variable.

If necessary, follow these steps to install the required JRE from the Client CD-ROM:

1. Insert the IBM Infoprint Manager Client CD-ROM into the drive.
2. Launch the `\jre\IBM-JRE-N118P-WIN32-X86` executable from the CD-ROM:
 - a. Double-click the **My Computer** icon.
 - b. Double-click the CD-ROM drive icon.
 - c. Double-click the **jre** folder icon.
 - d. Double-click the **IBM-JRE-N118P-WIN32-X86.exe** icon.
3. Provide the information as prompted by the InstallShield program.
4. After the InstallShield program terminates, use one of these methods to add `d:\ProgramFiles\IBM\JRE\1.1\bin` to the PATH environment variable, where *d*: is the drive where you installed the JRE:
 - On Windows 95 or Windows 98, open an MS-DOS window and edit the `autoexec.bat` file. At the end of the current value of the PATH variable, type the following:
`;%d:\progra~1\IBM\JRE\1.1\bin`
 - On Windows NT, click the right mouse button on the **My Computer** icon. Select **Properties**, then the **Environment** tab. In the **System Variables**

window, select **PATH**. The current value of PATH appears in the **Value** field. At the end of this value, type the following:

```
;d:\Program Files\IBM\JRE\1.1\bin
```

Click the **Set** button, then click the **OK** button.

- On Windows 2000, click the right mouse button on the **My Computer** icon. Select **Properties**, then the **Advanced** tab, then the **Environment Variables** button. In the **System Variables** window, select **PATH**. The current value of PATH appears in the **Value** field. At the end of this value, type the following:

```
;d:\Program Files\IBM\JRE\1.1\bin
```

Click the **Set** button, then click the **OK** button.

5. Restart the Windows system to make the change in the PATH environment variable effective.
6. Type `jre -d` on an MS-DOS command line.
7. Verify that the first line of output from the command contains **118** in text similar to the following text:

```
n118p-19990918
```

Downloading the Software

Follow this procedure to download the latest version of the Infoprint Manager Notifications software:

1. Go to the IBM Printing Systems Company home page at <http://www.ibm.com/printers>. Select the appropriate Infoprint Manager link from the list of **Printing Systems Sitelets**.
2. Click the **Downloads/free tools** link on the blue navigation bar on the left of the screen.
3. Select **Infoprint Manager Notifications** and click **Submit**. The download program prompts you to accept a license agreement and to provide some information about yourself.
4. In the **Save As** window, select a temporary directory to store the Infoprint Manager GUI installation files. Note the drive and path name of this directory. Click **Save** to save the file in the specified directory.
5. Use an unzip utility, such as WINZIP or PKUNZIP, to extract the file to your directory of choice.
6. Navigate to the directory that holds the extracted files:
 - a. Double-click the **My Computer** icon.
 - b. Double-click the C: drive icon (assuming that C: holds the extracted files).
 - c. Double-click the appropriate folder icons to find the directory containing the extracted files.
7. Double click on the folder icon that corresponds to your preferred language.
8. Continue with the installation instructions under "Installing the Software" on page 215.

Locating Software on the CD-ROM

Follow these steps to locate Infoprint Manager Notifications from the Client CD-ROM.

1. Insert the Infoprint Manager Client CD-ROM into the drive.
2. Double-click the **My Computer** icon.
3. Double-click the CD-ROM drive icon.

4. Double-click the **notification** folder icon.
5. Continue with the installation instructions under “Installing the Software”.

Installing the Software

Follow these steps to install the Infoprint Manager Notifications software.

1. Double-click the **Setup.bat** icon to launch InstallShield.
2. Follow the instructions on the InstallShield screens.
3. Use one of the following methods to add *d:\notification* to the PATH environment variable, where *d*: is the location where you installed Infoprint Manager Notifications:

- On Windows 95 or Windows 98, open an MS-DOS window and edit the autoexec.bat file. At the end of the current value of the PATH variable, type the following:

```
;d:\notification
```

- On Windows NT, click the right mouse button on the **My Computer** icon. Select **Properties**, then the **Environment** tab. In the **System Variables** window, select **PATH**. The current value of PATH appears in the **Value** field. At the end of this value, type the following:

```
;d:\notification
```

Click the **Set** button, then click the **OK** button.

- On Windows 2000, click the right mouse button on the **My Computer** icon. Select **Properties**, then the **Advanced** tab, then the **Environment Variables** button. In the **System Variables** window, select **PATH**. The current value of PATH appears in the **Value** field. At the end of this value, type the following:

```
;d:\notification
```

Click the **Set** button, then click the **OK** button.

4. Restart the system to make the change in the PATH environment variable effective.

Starting Infoprint Manager Notifications

To launch Infoprint Manager Notifications, click **Start—>Programs—>Infoprint Manager Notifications** to run the software.

Note: Infoprint Manager Notifications are installed automatically when the Infoprint Manager server software is installed. This interface may also be installed on remote systems by following the procedure described in “Installing the Software”.

When you first run Infoprint Manager Notifications, you will be prompted for some configuration information. You must obtain this information from your Infoprint Manager administrator. If your network is configured correctly, you should be able to accept the default settings in the dialog that displays. For more information, click the **Help** button in this dialog.

Uninstalling Infoprint Manager Notifications

To uninstall Infoprint Manager Notifications, follow these steps:

1. From the **Start** menu, click **Settings—>Control Panel**.
2. Double-click the **Add/Remove Programs** icon.

3. Select **Infoprint Manager Notifications**.
4. Click the **Add/Remove** button.
5. Follow the instructions on the screens that display.

Getting Help for Notification Messages

Use the **pdmsg** utility and specify the message number to display help for notification messages you receive.

For example, you receive notification messages similar to the following regarding the backlogged status of QueueName contained in the server ServerName.

```
To:nrharvey@hope.bpc.boulder.ibm.com
Subject: 5010-192 Message from Infoprint server: ServerName
-----
[05/30/97 07:26:38] 5010-304 The queue ServerName:QueueName is backlogged.
```

To receive help for message 5010-304, enter the command:

```
pdmsg 5010-304
```

Infoprint displays information similar to the following:

```
5010-304 The queue _____:_____ is backlogged.
5010-304
EXPLANATION: Infoprint calculates that there are too many jobs in
this queue for all the jobs to print within the time specified by the
queue-backlog-upper-bound value.
A notification-profile value requested that you be notified of the event
queue-backlogged.
SYSTEM ACTION: The queue continues to accept jobs, but there will
be a delay before they print.
RESPONSE: Alleviate the backlog by moving some of the
jobs to a different queue or by adding actual destinations to this queue.
```

Note: The **LANG** environment variable and the message catalogs installed control the language in which the **pdmsg** utility displays message help information.

Part 3. Infoprint VSM Administrator's GUI Tasks for Operators

Chapter 18. Queue Tasks for Operators	219
Preparing to Work with Queues	219
Displaying Queues in the Infoprint VSM Administrator's GUI	219
Controlling the Queues Displayed in the Work Area	219
Displaying the Attributes Notebook for a Queue	220
Determining Queue Status	220
Pausing and Resuming Queues	220
Pausing a Queue	221
Resuming a Queue	221
Disabling and Enabling All Logical Destinations that Send Jobs to a Queue	221
Chapter 19. Actual Destination Tasks for Operators.	223
Preparing to Work with Actual Destinations	223
Displaying Actual Destinations in the Infoprint VSM Administrator's GUI	223
Controlling the Actual Destinations Displayed in the Work Area	224
Displaying the Attributes Notebook for an Actual Destination	224
Determining the Status of an Actual Destination	224
Red or Black Icon	224
The Problem Destination Dialog	225
Making the Same Change to More Than One Actual Destination	226
Pausing and Resuming Actual Destinations	226
Pausing an Actual Destination	227
Resuming a Paused Actual Destination	227
Forward Spacing and Backspacing PSF Physical Printers	227
Forward Spacing a PSF Physical Printer	228
Backspacing a PSF Physical Printer	228
Disabling and Enabling Actual Destinations	229
Disabling an Actual Destination	229
Enabling a Disabled Actual Destination	229
Changing the Media in a Physical Printer	230
Specifying the Job Batches Ready for an Actual Destination	231
Modifying the Order in Which Jobs Are Scheduled to an Actual Destination	232
Querying Actual Destination Attributes	232
Cleaning Actual Destinations	233
Shutting Down Actual Destinations	233
Calibrating the Printer Device	235
Chapter 20. Job Tasks for Operators	237
Preparing to Work with Jobs	237
Displaying Queued or Assigned Jobs in the Infoprint VSM Administrator's GUI	237
Using the Basic Infoprint VSM Administrator's GUI	238
Using the Advanced Infoprint VSM Administrator's GUI	238
Displaying the Documents in a Job	240
Displaying Retained Jobs	240
Using the Basic Infoprint VSM Administrator's GUI	240
Using the Advanced Infoprint VSM Administrator's GUI	240
Displaying Unassigned Jobs	241
Displaying Attributes Notebooks for Jobs	242
Displaying Attributes Notebooks for Documents	243
Displaying the Job Ticket	243
Displaying the Job Log	243
Determining Job Status	244

Performing Job Tasks	244
Pausing a Job.	245
Resuming a Job	245
Holding a Job	246
Releasing a Held Job	246
Deleting a Job.	247
Reassigning a Job	248
Resubmitting a Job	248
Reordering a Job	249
Promoting a Job	249
Setting a Job-Batch Value for a Job.	250
Requesting a Specific Actual Destination for a Job	251
Changing the Number of Copies of a Job.	251
Adjusting the Print Quality of a Job	252

Chapter 18. Queue Tasks for Operators

Infoprint queues receive jobs from logical destinations and manages the jobs until the server schedules them to logical destinations. Use the information in this chapter to create additional queues and perform configuration and maintenance tasks.

Preparing to Work with Queues

You create and manage Infoprint queues through the advanced Infoprint VSM administrator's GUI. The basic Infoprint VSM administrator's GUI does not display queue icons because it is designed for installations in which queues require little management. In these installations, every server contains one queue that is created when the server is first configured.

Displaying Queues in the Infoprint VSM Administrator's GUI

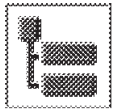

Expand to Wells

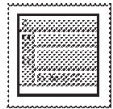

Open Printers Window

All of the procedures described in this section require you to have either a queues well or a queues pane open. There are several ways to open a queues well or pane. Two of the easiest ways are to open a queues well or pane from the Servers window follow:.

- Double-click on a server icon or drag the **Expand to Wells** icon from the Display Controls area and drop it on a server icon.

This opens a queues well and an actual destinations well below the server icon in the Servers window Work Area.

- Drag the **Open Window** icon from the Actions area and drop it on a server icon.

This opens the Server/Objects window, which contains a queues pane.

Note: You can also perform this task using the Infoprint Manager Operations GUI or the Infoprint Manager Administration GUI. See the *Queue tasks* topic in the online help provided with the GUI for detailed instructions.

Controlling the Queues Displayed in the Work Area

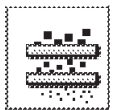

Filter (Include)

You can set up filter criteria to control which queues display in the Work Area of the Infoprint VSM administrator's GUI. You may find this useful if you have several queues and you only want to work with a selected group of them.

To filter for specific queues:

1. Open a queues well or a window containing a queues pane.
2. Drag the **Filter (Include)** icon from the Display Controls area and drop it on an open area of the queue well or pane. The Filter Queues window displays.
3. Use the fields on the window to enter your filter criteria. You can use the **Help** button or the **?** button to view information on the fields.
4. Select the **OK** button.

Only queues matching your filter criteria display.

Note: You can also perform this task using the Infoprint Manager Operations GUI or the Infoprint Manager Administration GUI. See the *Queue tasks* topic in

the online help provided with the GUI for detailed instructions.

Displaying the Attributes Notebook for a Queue

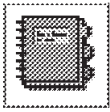

You view and change queue attributes through the attributes notebook for the queue. You perform many of the configuration and maintenance tasks in this section using the attributes notebook.



To display a notebook for a queue:

1. Open a queues well or a window containing a queues pane.
2. Drag the **Notebook** icon from the Actions area and drop it on the queue icon. Infoprint opens the attributes notebook for the queue.



Determining Queue Status



Any time that you pause a queue, the queue icon turns black. The last page of the queue icon turns red if the queue is backlogged. The problem child symbol overlays the queue icon for other problems. You can use the attributes notebook for the queue for information on its status.

Paused



To check queue status and the status of its associated printers:

1. Select the **Preference** button.
The User Preferences window displays.
2. Select **Yes** for the Display attributes for advanced users in notebooks field.
3. Select the **OK** button.
4. Open a queues well or a window containing a queues pane that contains the blacked-out icon.
5. Drag the **Notebook** icon from the Actions area and drop it on the blacked-out queue icon.
The View and Change Queue Properties dialog window appears.
6. Check the **State** field under the **Summary** tab for the queue status and the fields under the **Status** tab to determine which logical destinations and actual destinations are ready.
7. Select the **Preference** button.
The User Preferences window displays.
8. Select **No** for the Display attributes for advanced users in notebooks field.
9. Select the **OK** button.
This returns you to the normal notebook setting.

Backlogged



Problem Child



Pausing and Resuming Queues

You can pause a queue if you need to prevent the server from scheduling any of the jobs in the queue to actual destinations. Pausing a queue is useful if you need to make modifications to one or more jobs in the queue. You can also pause a queue before shutting down a server. You will need to resume the queue after restarting the server.

Pausing a Queue

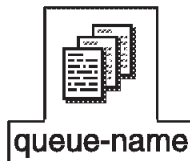

To pause a queue:

1. From the Servers window, open a queues well for the server containing the queue that you want to pause.
2. Drag the **Pause** icon from the Actions area and drop it on the queue icon.

The queue icon turns black and the icon for the server containing the queue has the problem child symbol added to its icon if that indicator was not already there.

Resuming a Queue

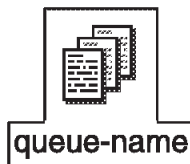

To resume a paused queue so that Infoprint can schedule jobs it contains to actual destinations:

1. From the Servers window, open a queues well for the server containing the queue that you want to resume.
2. Drag the **Resume** icon from the Actions area and drop it on the black queue icon.

The queue icon returns to normal appearance and the problem child symbol is removed from the server icon if this was the only problem child of the server.

Disabling and Enabling All Logical Destinations that Send Jobs to a Queue

If you need to make all logical destinations that send jobs to a queue unavailable for the same period of time so the logical destinations cannot send any more jobs to the queue, you can disable the queue.

Note: If jobs sent to the logical destinations you disable are generated through application programs, problems may occur when Infoprint rejects the jobs. You may want to coordinate disabling the logical destinations with the owners of the application programs that generate jobs.

Chapter 19. Actual Destination Tasks for Operators

The Infoprint actual destination is the Infoprint software representation of an output device. The attributes of the actual destination reflect how the output device connects to the RS/6000 and describe the features, functions, and capabilities of the printer. Through actual destination configuration, you can ensure that Infoprint validates that an available output device supports the requirements of a job before accepting the job. You also configure actual destinations to control how Infoprint schedules jobs.

Preparing to Work with Actual Destinations

You create and manage Infoprint actual destinations through the Infoprint VSM administrator's GUI. The following topics describe information you need to obtain before creating new actual destinations and usage tips for displaying actual destination information.

Displaying Actual Destinations in the Infoprint VSM Administrator's GUI

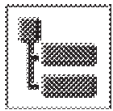

Expand to Wells

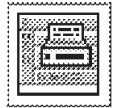

Open Printers Window

All of the procedures described in this section require you to have either an actual destinations well or an actual destinations pane open.

In the basic Infoprint VSM administrator's GUI, open the Print Management window or the Print Administration window from the desktop. Either of these windows contains an actual destinations pane.

Note: The Print Management window allows you to perform operator tasks. The Print Administration window allows you to perform both operator and administrator tasks.

In the advanced Infoprint VSM administrator's GUI, there are several ways to open an actual destinations well or pane. Two of the easiest ways are to open an actual destinations well or pane from the Servers window:

- Either double-click on a server icon or drag the **Expand to Wells** icon from the Display Controls area and drop it on a server icon.

This opens an actual destinations well and a queues well below the server icon in the Servers window Work Area.

- Drag the **Open Printers Window** icon from the Actions area and drop it on a server icon.

This opens the Server/Actual Destinations window, which contains an actual destination pane.

Controlling the Actual Destinations Displayed in the Work Area

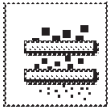

Filter (Include)

You can set up filter criteria to control which actual destinations display in the Work Area of the Infoprint VSM administrator's GUI. You may find this useful if you have a large number of actual destinations and you only want to work with a selected group of them.

To filter for specific actual destinations:

1. Open an actual destinations well or a window with an actual destinations pane.
2. Drag the **Filter (Include)** icon from the Display Controls area and drop it on an open area of the actual destinations well or pane. The *Filter Actual Destinations* window displays.
3. Use the fields on the window to enter your filter criteria. You can use the **Help** button or the **?** button to view information on the fields.
4. Select the **OK** button.

Only actual destinations matching your filter criteria display.

Displaying the Attributes Notebook for an Actual Destination

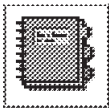

You view and change actual destination attributes through the attributes notebook for the printer. You perform many of the configuration and maintenance tasks in this section using the attributes notebook.

To display a notebook for an actual destination:

1. Open an actual destinations well or a window with an actual destinations pane.
2. Drag the **Notebook** icon from the Actions area and drop it on the actual destination icon. Infoprint opens the attributes notebook for the actual destination.

Note: If you wish to change the attributes, you must first disable the actual destination. When you have made the changes, you must reenble the actual destination so that it can accept jobs. See "Disabling and Enabling Actual Destinations" on page 229.

Determining the Status of an Actual Destination

The following conditions indicate that an actual destination or the output device it represents has a problem:

- The icon for the actual destination is red or black.
- The Problem Destination dialog displays.
- The output device is not processing jobs.

More than one of these conditions can occur at the same time. You need to determine the problem and fix it.

Note: You can also perform this task using the Infoprint Manager Operations GUI or the Infoprint Manager Administration GUI. See the *Printer tasks* topic in the online help provided with the GUI for detailed instructions.

Red or Black Icon

Actual destination icons change color to indicate changes in status.

- In the basic Infoprint VSM administrator's GUI, the icon for an actual destination turns red whenever:
 - You pause the job processing on the actual destination.
 - The system determines that the actual destination has a problem.

- In the basic Infoprint VSM administrator's GUI, the icon for an actual destination turns black whenever:
 - You disable the actual destination.
 - You shut down the actual destination.
- In the advanced Infoprint VSM administrator's GUI, the icon for an actual destination turns black whenever:
 - You pause the actual destination or the job processing on the actual destination.
 - You disable the actual destination.
 - You shut down the actual destination.
 - The system determines that an actual destination has a problem.

If you do not know why the icon has changed color, you can find out by checking its properties. Follow these steps:

1. Open an actual destinations well or a window with an actual destinations pane that contains the changed icon.
2. Drag the **Notebook** icon from the Actions area and drop it on the changed actual destination icon.
The View and Change Actual Destination Properties notebook appears.
3. Check the following fields:
 - On the Summary tab, check the **Enabled**, **State**, and **Problem Message** fields. If the actual destination state is **needs-attention** or **needs-key-operator**, go to the Status tab to determine when the actual destination entered that state.
 - On the Scheduling tab of the basic Infoprint VSM administrator's GUI, check the **Disable on Job Setup Mismatch** field. If the value of the **Enabled** field is No and the value of this field is **Yes**, a job may require a resource that this actual destination does not have ready or does not support.
 - On the Summary tab of the advanced Infoprint VSM administrator's GUI, check the **Force Printer Setup** field. If the value of the **Enabled** field is **No** and the value of this field is **Yes**, a job may require a resource that this actual destination does not have ready or does not support.

The Problem Destination Dialog

The Problem Destination dialog displays the actual destination attributes causing the problem and their current values. The attributes appear in the same way as in the actual destination attributes notebooks. This includes any buttons or other controls used to modify the value of an attribute, such as a **List** button, radio buttons, or a **Modify** button. Change the attribute value to a different value to correct the problem.

If the Problem Destination dialog does not fix the problem, follow these steps:

1. Open an actual destinations well or a window with an actual destinations pane that contains the changed icon.
2. Drag the **Notebook** icon from the Actions area and drop it on the changed actual destination icon.
The View and Change Actual Destination Properties notebook appears.
3. Check the following fields:
 - On the Summary tab, check the **Enabled**, **State**, and **Problem Message** fields. If the actual destination state is **needs-attention** or **needs-key-operator**, go to the Status tab to determine when the actual destination entered that state.

- On the Scheduling tab of the basic Infoprint VSM administrator's GUI, check the **Disable on Job Setup Mismatch** field. If the value of the **Enabled** field is No and the value of this field is **Yes**, a job may require a resource that this actual destination does not have ready or does not support.
- On the Summary tab of the advanced Infoprint VSM administrator's GUI, check the **Force Printer Setup** field. If the value of the **Enabled** field is **No** and the value of this field is **Yes**, a job may require a resource that this actual destination does not have ready or does not support.

Making the Same Change to More Than One Actual Destination

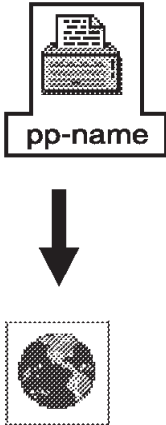

You can make the same change to multiple actual destinations at the same time. You may want to do this if you have a pool of printers used for printing the same types of jobs and you need to update one or more actual destination attributes to support the jobs.

To make a change to more than one actual destination:

1. Open an actual destinations well or a window with an actual destinations pane.
2. Select two or more of the actual destination icons using one of the following methods:
 - Use the mouse and marquee select the icons by holding down the mouse button and drawing a box around the icons.
 - Hold down the **Shift** key and select two or more of the actual destination icons.
3. Drag one of the highlighted actual destination icons and drop it on the **Global Change** icon in the Actions area. The Global Change - Select Actual Destination Attributes dialog window displays.
4. Select one or more attributes.
5. Select the **OK** button. The Global Change - Specify Attribute Values dialog window displays listing fields, lists, or buttons for all of the attributes you selected.
6. Fill in the value changes for the attributes. Then select the **OK** button. Infoprint applies the attribute values to all of the selected actual destinations.

Pausing and Resuming Actual Destinations

If you need to make an output device unavailable for a short period of time, for example, while you change the media, you can pause the actual destination. Pausing the actual destination causes Infoprint to stop sending data about the currently processing and printing jobs to the output device. However, pausing an actual destination does not prevent Infoprint from assigning new jobs to it. Jobs resume processing and printing when you resume the actual destination.

Pausing an Actual Destination

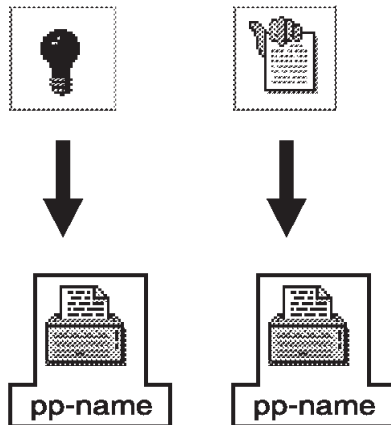

To pause an actual destination:

1. Open an actual destinations well or a window with an actual destinations pane that contains the actual destination you want to pause.
2. In the basic Infoprint VSM administrator's GUI, drag the **Interrupt** icon from the Actions area and drop it on the actual destination icon. In the advanced Infoprint VSM administrator's GUI, drag the **Pause** icon from the Actions area and drop it on the actual destination icon. A dialog window displays.
3. Specify how you want to pause the actual destination. You can use the **Help** button or the **?** button to view information on the selections.

In the advanced Infoprint VSM administrator's GUI, you can choose whether to pause the actual destination itself or the job processing on the actual destination. If you pause the actual destination, it stops processing the current job and does not accept other jobs. If you pause the job, the actual destination continues to accept and process other jobs. Pausing the job is the only option in the basic Infoprint VSM administrator's GUI.

4. Select the **OK** button.

Infoprint pauses the actual destination. The printer icon changes color to show that it is paused.

Note: Depending on how you choose to pause the printer and the size of jobs currently processing and printing, the pause action may take a long time to complete.

Resuming a Paused Actual Destination

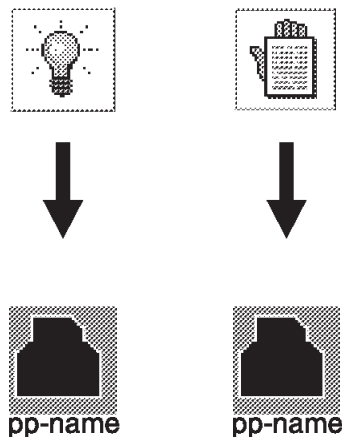

To resume a paused actual destination so that it resumes processing and printing jobs assigned to it:

1. Open an actual destinations well or a window with an actual destinations pane that contains the icon of the actual destination you want to resume.
2. In the basic Infoprint VSM administrator's GUI, drag the **Release** icon from the Actions area and drop it on the actual destination icon. In the advanced Infoprint VSM administrator's GUI, drag the **Resume** icon from the Actions area and drop it on the actual destination icon.

Infoprint resumes the actual destination and returns its icon to its normal appearance.

Note: You can also perform this task using the Infoprint Manager Operations GUI or the Infoprint Manager Administration GUI. See the *Printer tasks* topic in the online help provided with the GUI for detailed instructions.

Forward Spacing and Backspacing PSF Physical Printers

You can cause the printer device to skip forward or back a number of sides within the current job and then resume printing. You can forward space or backspace the job that is currently printing by a specified number of sides. If the job is printing only on one side of the medium (single-sided printing), one side is equivalent to one sheet. If the job is printing on both sides of the medium (duplexed printing), two

sides are equivalent to one sheet. You can space a physical printer that is stopped (the printer device was physically stopped with the **STOP** button), paused, or currently printing a job. In this case, Infoprint spaces the job in the direction you specify when you restart the printer device or resume the physical printer.

Note: You cannot forward space or backspace an ASCII job.

Forward Spacing a PSF Physical Printer



Forward spacing a PSF physical printer is useful if you have canceled or canceled and retained a job after a portion of the job has printed. You can resubmit the job and then forward space to resume printing from a specified point in the job. This prevents Infoprint from reprinting pages that were already completed before the job was cancelled.

To forward space a PSF physical printer:

1. Ensure that the printer is stopped.
2. Open an actual destinations well or a window with an actual destinations pane that contains the PSF physical printer that you want to forward space.
3. Drag the **Space** icon from the Actions area and drop it on the physical printer icon. Infoprint displays the Space PSF Actual Destinations window dialog. By default, the **Backspace** button on the dialog window is selected.
4. Select the **Forwardspace** button and specify how many sides you want to forward space the job currently printing.
5. Select the **OK** button. Infoprint forward spaces the job.
6. Start the printer.

Note: You can also perform this task using the Infoprint Manager Operations GUI or the Infoprint Manager Administration GUI. See the *Printer tasks* topic in the online help provided with the GUI for detailed instructions.

Backspacing a PSF Physical Printer

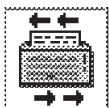

Backspacing a PSF physical printer is useful for conditions that you notice at the printer device as a job is printing. For example, a low toner supply in the printer device could cause the printer to no longer print the job legibly.

To backspace a PSF physical printer:

1. Ensure the printer is stopped.
2. Open an actual destinations well or a window with an actual destinations pane that contains the PSF physical printer that you want to backspace.
3. Drag the **Space** icon from the Actions area and drop it on the physical printer icon. Infoprint displays the Space PSF Actual Destinations dialog window. By default, the **Backspace** button on the dialog window is already selected.
4. Specify how you want to backspace the job currently printing. You can use the **Help** button or the **?** button to view information on the selections.
5. Select the **OK** button. Infoprint backspaces the job.
6. Start the printer.

Note: You can also perform this task using the Infoprint Manager Operations GUI or the Infoprint Manager Administration GUI. See the *Printer tasks* topic in the online help provided with the GUI for detailed instructions.

Disabling and Enabling Actual Destinations

If you need to make an output device unavailable for a longer period of time, for example, for service, you can disable the actual destination representing the output device. Disabling the actual destination prevents Infoprint from sending any more jobs to it. Typically, you will allow all jobs currently processing on the actual destination to complete before disabling it.

Disabling an Actual Destination



To disable an actual destination:

1. Open an actual destinations well or a window with an actual destinations pane that contains the actual destination you want to disable.
2. Drag the **Disable** icon from the Actions area and drop it on the actual destination icon. Infoprint disables the actual destination. The actual destination icon turns black to show that it is disabled.

Note: You can also perform this task using the Infoprint Manager Operations GUI or the Infoprint Manager Administration GUI. See the *Printer tasks* topic in the online help provided with the GUI for detailed instructions.

Enabling a Disabled Actual Destination

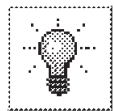

To enable a disabled actual destination so that it will accept new jobs:

1. Open an actual destinations well or a window with an actual destinations pane that contains the blacked-out icon of the actual destination you want to enable.
2. Drag the **Enable** icon from the actions area and drop it on the blacked-out actual destination icon. Infoprint enables the actual destination and returns its icon to its normal appearance.

Note: You also use this procedure to enable actual destinations that you have shut down. See “Shutting Down Actual Destinations” on page 233.

Note: You can also perform this task using the Infoprint Manager Operations GUI or the Infoprint Manager Administration GUI. See the *Printer tasks* topic in the online help provided with the GUI for detailed instructions.

Changing the Media in a Physical Printer

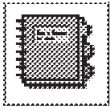

To change the media in a physical printer:

1. Press the **Stop** button on the printer device. Infoprint automatically disables the physical printer.
2. Load the new medium into the input tray of the printer device.
3. If the printer device is a continuous-forms printer, for example, an Infoprint 4000, select a form corresponding to the new medium at the operator's console of the printer device.
4. If the printer device has a cutter-trimmer-stacker, adjust the cut length, cut width, and slitting options as necessary.
5. Open the attributes notebook for the physical printer.
6. Update the appropriate field:
 - In the basic Infoprint VSM administrator's GUI, go to the **Media** tab. In the **Media Ready** field, delete the old medium and add the new medium.
 - In the advanced Infoprint VSM administrator's GUI, go to the **Forms** tab. In the **PSF Tray Characteristics** field for a PSF physical printer or the **Input Tray to Medium Mapping** field for an AIX or BSD physical printer, find the entry for the input tray where you loaded the new medium. Modify this entry to show the new medium name. Infoprint automatically updates the **Media Ready** field with your change.
7. Enable the physical printer.
8. Restart the printer device.

Note: You can also perform this task using the Infoprint Manager Operations GUI or the Infoprint Manager Administration GUI. See the *Printer tasks* topic in the online help provided with the GUI for detailed instructions.

Specifying the Job Batches Ready for an Actual Destination

You can use the advanced Infoprint VSM administrator's GUI to set up batch processing for groups of jobs to control job flow. By setting one or more **job-batches-ready** values at the actual destinations and having job submitters submit jobs that use the same values, you can control which jobs are processed at the actual destination and when the jobs are processed.

For example, you may have certain jobs that require stapling and delivery to the mail room after they print. You want all of these jobs to print on a specific printer capable of stapling at a time when an operator is available to pick up and deliver the jobs. Jobs requiring this type of handling are submitted with a specific value, such as **staple-and-mail**, for their **job-batch** attribute. Infoprint holds these jobs in the queue until an actual destination is available that has a value of **staple-and-mail** for its **job-batches-ready** attribute. The operator can set this value for the actual destination when they are ready to print and deliver the jobs.

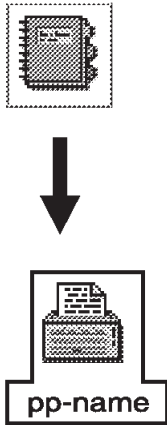

To set up an actual destination so that it accepts jobs that have a specific value for their **job-batch** attribute:

1. Open the attributes notebook for the actual destination.
2. Select the **Summary** attribute group button. A list displays.
3. Select **Jobs/Documents**.
4. Select the **Add...** button next the **Job batches ready** list box.
5. In the * **Value** field, enter a value.
6. Select the **Add** button. Infoprint adds the value to the **Job batches ready** list box.
7. Select the **OK** button.

Now, any jobs using the same value for their **job-batch** attribute print on this actual destination.

Note: After you have completed controlling and processing jobs using job batch, you can delete the **job-batches-ready** values from the actual destination.

Note: You can also perform this task using the Infoprint Manager Administration GUI. See the *Printer tasks* topic in the online help provided with the GUI for detailed instructions.

Modifying the Order in Which Jobs Are Scheduled to an Actual Destination

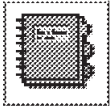

You can control the order in which jobs are scheduled to process on an actual destination. You can process jobs:

- In the order that they are submitted (first-in-first-out)
- According to their size (smallest or largest first)
- Based on their deadline time or their assigned priority

To specify the order for scheduling jobs and the way to break ties:

1. Open the attributes notebook for the actual destination.
2. In the basic Infoprint VSM administrator's GUI, go to the **Scheduling** tab. In the advanced Infoprint VSM administrator's GUI, go to the **Summary** tab.
3. In the **Primary Scheduler** and **Secondary Scheduler** fields, select a value from the list.
4. Select the **OK** button.

Note: You can also perform this task using the Infoprint Manager Operations GUI or the Infoprint Manager Administration GUI. See the *Printer tasks* topic in the online help provided with the GUI for detailed instructions.

Querying Actual Destination Attributes

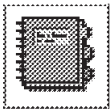

You can query for actual destination information that reflects status, such as its state or the media that is currently ready.

1. Open the attributes notebook for the actual destination.
2. Select the **Search...** button. The Search for an Attribute dialog window opens.
3. Either type in an attribute name in the **Search for** field or select an attribute from the list.
4. Select the **OK** button.

Infoprint displays the notebook tab containing the attribute.

Note: You can also perform this task using the Infoprint Manager Operations GUI or the Infoprint Manager Administration GUI. See the *Printer tasks* topic in the online help provided with the GUI for detailed instructions.

Cleaning Actual Destinations



You can clean an actual destination to remove all jobs assigned to it. If the actual destination is printing or transmitting a job when you clean it, Infoprint cancels the job at the soonest possible point. Then Infoprint disables the actual destination to prevent it from accepting new jobs. After disabling the actual destination, Infoprint removes all jobs and then enables the actual destination.

To clean an actual destination:

1. Open an actual destinations well or a window with an actual destinations pane that contains the actual destination you want to clean.
2. Drag the **Clean** icon from the Actions area and drop it on the actual destination icon. Infoprint displays a confirmation message.
3. Select the **YES** button.

Infoprint removes all jobs assigned to the actual destination.

Shutting Down Actual Destinations



You can shut down a PSF physical printer, fax destination, or email destination to release any jobs assigned to it. You may find shutting down an actual destination useful if the output device requires maintenance. For example, a hardware problem has occurred and the output device will be unavailable for an undetermined period of time. You may also find shutting down an actual destination useful if Infoprint can no longer communicate with the output device. If Infoprint cannot communicate with the output device prior to shutdown, the shutdown process cannot request new checkpoint information about any jobs assigned to the output device. (Depending on the job, Infoprint may have earlier checkpoint information.)

Shutting down an actual destination causes Infoprint to:

- Terminate all communication with the output device.
- Pause the current job on the output device, if checkpoint information about the job exists.
- Stop all jobs that are processing at the actual destination. Infoprint returns these jobs to the queue and places them in the pending state.
- Disable the actual destination.

To shut down an actual destination:

1. Open an actual destinations well or a window with an actual destinations pane that contains the actual destination that you want to shut down.
2. Drag the **Shut Down** icon from the Actions area and drop it on the actual destination icon.
 - If the actual destination is a fax destination or an email destination, Infoprint shuts it down immediately and turns its icon black.
 - If the actual destination is a PSF physical printer, the Shut Down PSF Physical Printers dialog window displays.
 - a. Select one of the buttons to specify how you want to shut down the PSF physical printer. You can use the **Help** button or the **?** button to view information on the selections.
 - b. Select the **OK** button.

Infoprint shuts down the PSF physical printer using the method that you selected and turns its icon black.

Note: To enable an actual destination after you have shut it down, use the procedure described in “Enabling a Disabled Actual Destination” on page 229.

|
|
|
|

Note: You can also perform this task using the Infoprint Manager Operations GUI or the Infoprint Manager Administration GUI. See the *Printer tasks* topic in the online help provided with the GUI for detailed instructions.

Calibrating the Printer Device



To calibrate the printer device, visit the IBM Printing Systems Web Site at <http://www.ibm.com/printers> and do the following:

1. Click on the IBM Infoprint Manager for AIX sitelet on the lower, right-hand corner.
2. Click on Site Map in the left-hand navigation bar.
3. Click on Adobe Acrobat PDFs of these Web Pages.
4. Click on Procedure: Managing Halftone Calibration on Infoprint Printers.

Chapter 20. Job Tasks for Operators

In addition to working with queues and actual destinations, you can perform a number of job-related tasks from the Infoprint VSM administrator's GUI. Performing these tasks can help you manage job flow through your printing system.

Preparing to Work with Jobs

The following topics describe usage tips for displaying jobs and job information. If you do not know how to start the Infoprint VSM administrator's GUI, see "Chapter 5. Using the Infoprint VSM Administrator's GUI" on page 29.

Displaying Queued or Assigned Jobs in the Infoprint VSM Administrator's GUI

The Infoprint VSM administrator's GUI displays jobs from the time they are accepted until they are discarded. Normally, jobs are discarded after completion, but job submitters can also specify that jobs should be retained after printing.

In the basic Infoprint VSM administrator's GUI, jobs are normally assigned to an actual destination as soon as they are accepted. Therefore, the basic Infoprint VSM administrator's GUI displays the jobs that are assigned to each actual destination in a separate window. Jobs that are not assigned to an actual destination are displayed in a pane of the Print Management window.

In the advanced Infoprint VSM administrator's GUI, jobs are not normally assigned to an actual destination until they are about to be processed. Therefore, the advanced Infoprint VSM administrator's GUI displays all the jobs in a queue in the same window. Jobs that are not assigned to an actual destination are treated no differently from assigned jobs.

Note: You can also perform this task using the Infoprint Manager Operations GUI or the Infoprint Manager Administration GUI. See the *Job tasks* topic in the online help provided with the GUI for detailed instructions.

Using the Basic Infoprint VSM Administrator's GUI

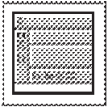

In the basic Infoprint VSM administrator's GUI, you can display a Print Queue window for any actual destination you are monitoring. This window contains a jobs pane and shows jobs in any state that are assigned to that actual destination. The type of job icon displayed for a job represents the job state, such as held or processing.

To display the Print Queue window:

1. In the Print Management window, Drag the **Open Window** icon from the Actions area and drop it on the actual destination icon.

Infoprint opens the Print Queue window. This window contains a jobs pane in the Work Area.

In the Print Queue window, you can display either an icon for each job, with no information except the job name (Grid view), or a line of attributes for each job (Details view). The Grid view allows you to work with the icons; the Details view shows more information. To change the view:

1. Look in the Display Controls area of the Print Queue window for the **Grid View**, **Normal View**, and **Expand to Wells** icons. If these icons are not displayed:
 - a. Click on the **Preferences** button to open the User Preferences dialog.
 - b. Under **Allow display of documents**, select **Yes**.
 - c. Select **Apply** to close the User Preferences dialog.
2. Drag and drop the **Grid View** or **Details View** icon into the work area.

Using the Advanced Infoprint VSM Administrator's GUI

In the advanced Infoprint VSM administrator's GUI, you can open either a Queue/Jobs window or a jobs well displaying all the jobs in a queue.

Opening a Queue/Jobs Window:

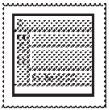

In the advanced Infoprint VSM administrator's GUI, you can display a Queue/Jobs window for any queue you are monitoring. This window contains a jobs pane and shows jobs in any state, except retained, that the queue has handled. The type of job icon displayed for a job represents the job state, such as held or processing.

To display the Queue/Jobs window:

1. From the Servers window, open a queues well for the server containing the queue whose jobs you want to view. See "Displaying Queues in the Infoprint VSM Administrator's GUI" on page 219 if you do not know how to open the queues well.
2. Drag the **Open Window** icon from the Actions area and drop it on the queue icon.

Infoprint opens the Queue/Jobs window. This window contains a jobs pane in the Work Area.

In the Queue/Jobs window, you can display either an icon for each job, with no information except the job name (Grid view), or a line of attributes for each job (Details view). The Grid view allows you to work with the icons; the Details view shows more information. To change the view, drag and drop the **Grid View** or **Details View** icon into the work area.

Opening a Jobs Well in the Server/Objects Window:

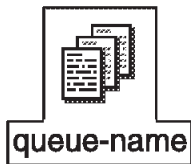
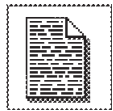
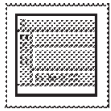

You can also open wells containing jobs for each queue from the Server/Objects window of the advanced Infoprint VSM administrator's GUI. To do this, you must have the Display Queued Jobs well in Server Window field value set to **Yes**; the default setting is **No**. The following procedure describes changing this setting.

To display the window and open a jobs well:

1. From the Servers window, drag the **Open Window** icon from the Actions area and drop it on a server icon.
Infoprint opens the Server/Objects window. This window contains a queues pane in the Work Area.
2. Select the **Preferences** button.
The User Preferences window displays.
3. Select **Yes** for the Display Queued Jobs well in Server Window field value.
4. Select the **OK** button.
5. Drag the **Expand to Jobs** icon from the Display Controls area and drop it on a queue icon in the Work Area.
A jobs well opens below the queue icon.

When you have completed your task, you should set the Display Queued Jobs well in Server Window field value to **No**. Displaying jobs can affect performance of the Infoprint VSM administrator's GUI, depending on the volume of jobs.

Displaying the Documents in a Job

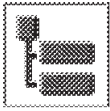

Jobs can contain one or more documents. You can view the documents of a job in the Print Queue or Queue/Jobs window.

To view the documents of a job:

1. Ensure you have the Print Queue or Queue/Jobs window opened and the Grid view displayed. See "Displaying Queued or Assigned Jobs in the Infoprint VSM Administrator's GUI" on page 237.
2. In the basic Infoprint VSM administrator's GUI, look in the Display Controls area of the Print Queue window for the **Expand to Wells** icon. If the **Expand to Wells** icon is not displayed:
 - a. Click on the **Preferences** button to open the User Preferences dialog.
 - b. Under **Allow display of documents**, select **Yes**.
 - c. Select **Apply** to close the User Preferences dialog. The **Expand to Wells** icon, **Grid View**, and **Normal View** icons are displayed.
3. Either double-click on a job icon or drag the **Expand to Wells** icon from the Display Controls area and drop it on the job icon.

A documents well opens below the job icon.

Displaying Retained Jobs

Retained jobs have either printed or were cancelled and have a value for either their **job-retention-period** or **job-retain-until** attributes. You can resubmit retained jobs as necessary.

Note: You can also perform this task using the Infoprint Manager Operations GUI or the Infoprint Manager Administration GUI. See the *Job tasks* topic in the online help provided with the GUI for detailed instructions.

Using the Basic Infoprint VSM Administrator's GUI

In the basic Infoprint VSM administrator's GUI, open the Print Management window. Retained jobs appear in the Retained Jobs pane.

Using the Advanced Infoprint VSM Administrator's GUI

In the advanced Infoprint VSM administrator's GUI, you can display retained jobs either in a retained jobs well in the Server/Objects window or in a Server/Retained Jobs window. The Server/Retained Jobs window allows you to display the documents in a retained job.

Opening a Retained Jobs Well in the Server/Objects Window:

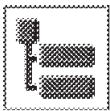

To display retained jobs in the Server/Objects window:

1. Ensure you have the Server/Objects window opened. See "Opening a Jobs Well in the Server/Objects Window" on page 239.
2. In the Other Objects pane, either double-click on the **Retained Jobs** folder icon or drag the **Expand to Wells** icon from the Display Controls area and drop it on the folder icon.

The retained jobs well opens below the folder icon.

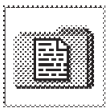

Retained Jobs

Opening a Server/Retained Jobs Window:

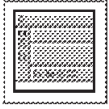

Retained jobs can include more than one document; you can display both the jobs and their documents in the Server/Retained Jobs window.

To open the Server/Retained Jobs window and display retained jobs and their associated documents:

1. Ensure you have the Server/Objects window opened. See “Opening a Jobs Well in the Server/Objects Window” on page 239.
2. Drag the **Open Window** icon from the Actions area and drop it on the **Retained Jobs** folder icon in the Other Objects pane.

Infoprint opens the Server/Retained Jobs window.

3. Double-click on a job icon in the Work Area.
A documents well opens below the job icon.

Retained Jobs

Displaying Unassigned Jobs

To display jobs that have not been assigned to an actual destination in the basic Infoprint VSM administrator’s GUI, open the Print Management window. Unassigned jobs are displayed in the Unassigned Jobs pane.

In the advanced Infoprint VSM administrator’s GUI, jobs are not normally assigned to an actual destination until they are about to be processed. Jobs that are not assigned to an actual destination are displayed along with assigned jobs in the jobs wells of the Server/Objects window or in the Queue/Jobs window.

Displaying Attributes Notebooks for Jobs

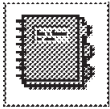

You view and change job attributes through the attributes notebook for the job. Any changes you make apply to all documents in the job. You perform many of the job tasks in this section using the attributes notebook.



To display an attributes notebook for a job:

1. Open a jobs well or a window with a jobs pane that contains the job whose attributes notebook you want to view.
2. Drag the **Notebook** icon from the Actions area and drop it on the job icon.
Infoprint opens the attributes notebook for the job.
3. Click on the **Summary** attribute group button to display a list of the notebook tabs.
4. Use the **Help** button or the **?** button to view information about the fields on the different tabs. You can also view information for the buttons on the tabs, which you use to make changes to attribute values.

Notes:

1. To read about job attributes, enter the following command at an AIX command prompt to view the associated man page:

```
man pd_att_job
```
2. Some attributes, such as **output-bin**, **default-medium**, **x-image-shift**, and **y-image-shift**, cause Infoprint to generate the equivalent of an inline form definition if these attributes vary from document to document within a job. If the job also specifies a form definition, Infoprint uses the form definition specified and ignores the varying document attributes.

Note: You can also perform this task using the Infoprint Manager Operations GUI or the Infoprint Manager Administration GUI. See the *Job tasks* topic in the online help provided with the GUI for detailed instructions.

Displaying Attributes Notebooks for Documents

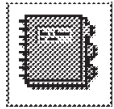

You can also view and change attributes for documents within a job through the attributes notebooks for each document. Changes you make apply to the individual document, not all of the documents in the job.



To display an attributes notebook for a document:

1. Open a documents well in either the Queue/Jobs or Server/Retained Jobs window. See either “Displaying Queued or Assigned Jobs in the Infoprint VSM Administrator’s GUI” on page 237 or “Displaying Retained Jobs” on page 240.
2. Drag the **Notebook** icon from the Actions area and drop it on the document icon. Infoprint opens the attributes notebook for the document.
3. Click on the **Summary** attribute group button to display a list of the notebook tabs.
4. Use the **Help** button or the **?** button to view information about the fields on the different tabs. You can also view information for the buttons on the tabs, which you use to make changes to attribute values.

Note: To read about document attributes, enter the following command at an AIX command prompt to view the associated man page:

```
man pd_att_document
```

Displaying the Job Ticket



You can use the basic Infoprint VSM administrator’s GUI to view the job ticket that was created on an Infoprint Submit system and submitted to IBM Infoprint Control. The job ticket shows the files, resources, and settings that make up the job. To view the job ticket:



1. Drag and drop the **Show** icon from the Actions area onto the job.
The Job Information dialog displays.
2. Select **Job Ticket** from the list.
The job ticket displays.

Displaying the Job Log



You can view the job log that was created after a job was submitted. The log details the history of the job and includes state changes that have occurred. To view the job log in the basic Infoprint VSM administrator’s GUI:



1. Drag and drop the **Show** icon from the Actions area onto the job.
The Job Information dialog displays.
2. Select **Job Log** from the list.
The job log displays.

To view the job log in the advanced Infoprint VSM administrator’s GUI, drag and drop the **Show** icon from the Actions area onto the job. The job log displays.

Determining Job Status



Pending or
Retained



Processing,
Ripping, or Printing



Held or Paused

The Infoprint VSM administrator's GUI uses different types of icons to indicate the status of jobs. The following shows the different icons and the job states they represent:

- The normal job icon represents a job whose state is pending or retained. A pending job displays in a jobs pane or well; a retained job displays in a retained jobs well.
- A job icon with a clock represents a job whose state is processing, ripping, or printing. A job state of ripping means that Infoprint is performing raster-image processing on the job. A processing, ripping, or printing job displays in a jobs pane or well. In the basic Infoprint VSM administrator's GUI, this icon turns red if the job is in danger of not completing by the deadline.
- A colored job icon represents an abnormal job. A black job icon represents a job whose state is held, paused, or cancelled. In the basic Infoprint VSM administrator's GUI, a red job icon represents:
 - A job that requires a resource that is not ready on the actual destination to which it has been assigned.
 - A job that requires a resource that is not supported on any actual destination to which it could be routed.
 - A job that is in danger of not completing by the deadline.

Unless a task in this chapter is specific to a particular job state, all tasks will use the first job icon described here to represent jobs.

For more information about a job, look at the Details view of the jobs pane. The **Status** and **Reason** fields in the Print Queue window or the **State** and **State Reason** fields in the Queue/Jobs window, tell you the job state and the reason it is in that state.

Note: You can also perform this task using the Infoprint Manager Operations GUI or the Infoprint Manager Administration GUI. See the *Job tasks* topic in the online help provided with the GUI for detailed instructions.

Performing Job Tasks

The following topics describe job tasks that you can perform. Jobs can consist of one or more documents and the actions you perform on a job apply to all of the documents that the job contains.

Pausing a Job



In the advanced Infoprint VSM administrator's GUI, you can pause pending, processing, printing, ripping, and held jobs to prevent them from printing. Paused jobs remain in the queue until you resume or delete them. You can make modifications to paused jobs. However, when you resume a modified job, it begins printing from the first page of the job.

To pause a job:

1. Open a jobs well or a window with a jobs pane that contains the job you want to pause.
2. Drag the **Pause** icon from the Actions area and drop it on the job icon

Infoprint displays a message box showing that it is processing the pause request. When Infoprint has paused the job, the job icon turns black.

In either the basic or the advanced Infoprint VSM administrator's GUI, you can pause a processing or printing job by pausing the actual destination. See "Pausing an Actual Destination" on page 227.

Resuming a Job



You may have paused a job to modify its attributes or to prevent it from printing until a later time. When you are ready to print the paused job, you resume it.

To resume a paused job:

1. Open a jobs well or a window with a jobs pane that contains the paused job you want to resume.
2. Drag the **Resume** icon from the Actions area and drop it on the paused job.

Infoprint returns the job icon to normal appearance and processes the job according to the scheduling method in place.

Notes:

1. If you do not want to resume a paused job and need to remove it from the system, you can delete it. See "Deleting a Job" on page 247.
2. Jobs that are modified while paused are resumed from the beginning of the job.

Note: You can also perform this task using the Infoprint Manager Operations GUI or the Infoprint Manager Administration GUI. See the *Job tasks* topic in the online help provided with the GUI for detailed instructions.

Holding a Job



You can place a hold on a job to prevent it from processing. Held jobs remain in the queue until you release the hold, or if the job specifies a job-discard time, until the discard time is reached.

To hold a job using the basic Infoprint VSM administrator's GUI:

1. Open the Print Queue window that contains the job you want to hold.
2. Drag the **Hold** icon from the Actions area and drop it on the job icon.
The job icon turns black.

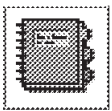

To hold a job using the advanced Infoprint VSM administrator's GUI:

1. Open a jobs well or a window with a jobs pane that contains the job you want to hold.
2. Open the attributes notebook for the job.
3. Select the **Summary** attribute group button.
A list displays.
4. Select **Scheduling**.
5. Select the **Yes** button at the top of the tab next to **Hold**.
6. Select the **OK** button.
Infoprint places a hold on the job and prevents it from processing. The job icon turns black.

Note: You can also perform this task using the Infoprint Manager Operations GUI or the Infoprint Manager Administration GUI. See the *Job tasks* topic in the online help provided with the GUI for detailed instructions.

Releasing a Held Job



You can release a held job when you are ready to print the job.

To release a job using the basic Infoprint VSM administrator's GUI:

1. Open the Print Queue window that contains the job you want to hold.
2. Drag the **Release** icon from the Actions area and drop it on the job icon.
After you release the hold, Infoprint schedules the job for processing.

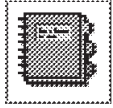

To release a job using the advanced Infoprint VSM administrator's GUI:

1. Open a jobs well or a window with a jobs pane that contains the job you want to release.
2. Open the attributes notebook for the job.
3. Select the **Summary** attribute group button.

A list displays.

4. Select **Scheduling**.
5. Select the **No** button at the top of the tab next to **Hold**.
6. Select the **OK** button.

After you release the hold, Infoprint schedules the job for processing.

Note: You can also perform this task using the Infoprint Manager Operations GUI or the Infoprint Manager Administration GUI. See the *Job tasks* topic in the online help provided with the GUI for detailed instructions.

Deleting a Job

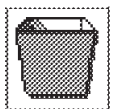

You can delete jobs that display in a jobs pane, jobs well, or retained jobs well. If the job you want to delete is processing or printing, Infoprint deletes it at the soonest possible point; part of the job may print.

To delete a job:

1. Open a jobs pane, job well, or a retained jobs well containing the job you want to delete.
2. Drag the job icon and drop it on the **Trash Can** icon at the lower right of the window. Infoprint displays a message window asking you to confirm the job deletion.
3. Select **Yes**.

Infoprint deletes the job.

Note: You can delete more than one job with a single action. Select two or more jobs. Then drag one of the selected job icons and drop it on the **Trash Can** icon. Infoprint displays the confirmation message window and lists all of the selected jobs.

Reassigning a Job

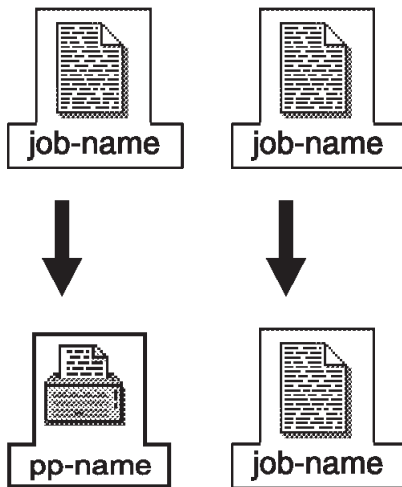

In the basic Infoprint VSM administrator's GUI, you can reassign pending or retained jobs to a different actual destination or to the unassigned jobs area. You may want to reassign jobs if there are problems with the actual destination or if modifications to the job require different actual destination capabilities. You can also reassign a job to the same actual destination in order to change its position in the queue.

Note: You cannot reassign jobs in the advanced Infoprint VSM administrator's GUI, but you can get similar results by resubmitting them. See "Resubmitting a Job".

To reassign a job, drag and drop the job icon either:

- Onto an actual destination icon in the Print Management window. Infoprint reassigns the job to that actual destination.
- Onto a job icon in the Print Queue window for the same actual destination or another actual destination. Infoprint reassigns the job to that actual destination and schedules it before or after the job you dropped it on, according to your selection in the User Preferences dialog.
- Into the unassigned jobs area in the Print Management window.

Note: You can also perform this task using the Infoprint Manager Operations GUI or the Infoprint Manager Administration GUI. See the *Job tasks* topic in the online help provided with the GUI for detailed instructions.

Resubmitting a Job

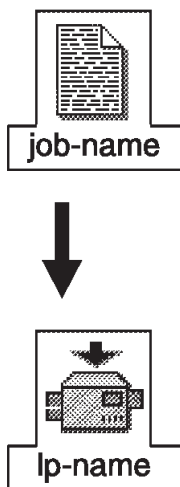

In the advanced Infoprint VSM administrator's GUI, you can resubmit pending or retained jobs to a different logical destination than the one to which the job was originally submitted. You may want to resubmit jobs if there are problems with the associated actual destinations based on the original submission, or if modifications to the job require different actual destination capabilities.

Note: You cannot resubmit jobs in the basic Infoprint VSM administrator's GUI, but you can get similar results by reassigning them. See "Reassigning a Job".

To resubmit a job:

1. In the Server/Objects window, open a jobs well or a retained jobs well that contains the job you want to resubmit.
2. Open a logical destinations well for the queue associated with the logical destination to which you will resubmit the job.
3. Drag the job icon from the jobs or retained jobs well and drop it on the logical destination icon.

Infoprint resubmits the job.

Reordering a Job

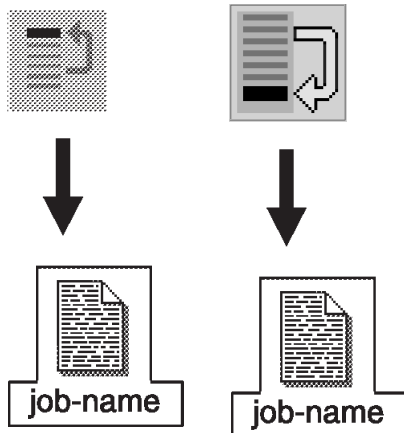

In the basic Infoprint VSM administrator's GUI, you can reorder a pending job so that it prints before or after all other pending jobs assigned to the same actual destination.

Note: You cannot reorder a job in the advanced Infoprint VSM administrator's GUI, but you can promote it to the top of the queue. See "Promoting a Job".

To reorder a job:

1. Open a Print Queue window containing the job you want to reorder.
2. Drag the **Reorder First** or **Reorder Last** icon from the Actions area and drop it on the job icon.

You can also reorder a job to print immediately before or after a specific job by reassigning it. See "Reassigning a Job" on page 248.

Note: You can also perform this task using the Infoprint Manager Operations GUI or the Infoprint Manager Administration GUI. See the *Job tasks* topic in the online help provided with the GUI for detailed instructions.

Promoting a Job

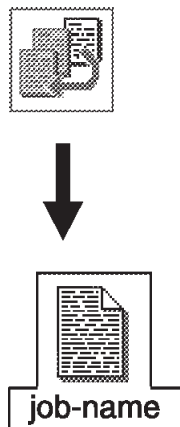

In the advanced Infoprint VSM administrator's GUI, you can promote a pending job so that it prints ahead of other jobs in a queue. The actual destinations associated with the queue must use the job-priority scheduling method. Otherwise, promoting the job has no effect.

Note: You cannot promote a job in the basic Infoprint VSM administrator's GUI, but you can reorder it so that it prints before or after all other pending jobs assigned to the same actual destination. See "Reordering a Job".

To promote a job:

1. Open a jobs pane or well containing the job you want to promote.
2. Drag the **Promote** icon from the Actions area and drop it on the job icon.

Note: You can also perform this task using the Infoprint Manager Operations GUI or the Infoprint Manager Administration GUI. See the *Job tasks* topic in the online help provided with the GUI for detailed instructions.

Setting a Job-Batch Value for a Job

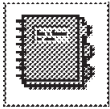

In the advanced Infoprint VSM administrator's GUI, you can set a job-batch value for a job that causes Infoprint to process it on a specific actual destination when the printer has the same value set for its **job-batches-ready** attribute. This is useful when you need to control when and where similar jobs process.

To set a job-batch value for a job:

1. Open a jobs well or a window with a jobs pane that contains the job to which you want to assign a job-batch value.
2. Open the attributes notebook for the job.
3. Select the **Summary** attribute group button.
4. Select **Routing**.
5. Enter a value in the **Job Batch** field.
6. Select the **OK** button.

Infoprint sets the job-batch for the job and processes it on an actual destination with a corresponding value for its **job-batches-ready** attribute.

Note: If no actual destination has a corresponding value, Infoprint places a hold on the job. The job remains in the queue until you set up an actual destination or delete the job. See "Specifying the Job Batches Ready for an Actual Destination" on page 231 for information on setting up the actual destination.

Note: You can also perform this task using the Infoprint Manager Operations GUI or the Infoprint Manager Administration GUI. See the *Job tasks* topic in the online help provided with the GUI for detailed instructions.

Requesting a Specific Actual Destination for a Job

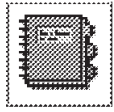

If a pending job has not been assigned to an actual destination, you can request that a specific actual destination process it. This is useful if the queue in which the job resides sends jobs to more than one actual destination and you want to select the actual destination that processes the job.

Note: While you can perform this task using the basic Infoprint VSM administrator's GUI, it is easier to use the procedure in "Resubmitting a Job" on page 248 to assign the job to a specific actual destination.

To request a specific printer for a job:

1. Open a jobs well or a window with a jobs pane that contains the job you want to assign to a specific printer.
2. Open the attributes notebook for the job.
3. Select the **Summary** attribute group button.
4. In the advanced Infoprint VSM administrator's GUI, select **Routing**. (In the basic Infoprint VSM administrator's GUI, select **Scheduling**.)
5. Select the **Add...** button to the right of the **Physical Printers Requested** field. An Add Value window displays.
6. In the * **Value** field, enter the name of the actual destination.
7. Select the **Add** button.
Note: You can request more than one actual destination, if necessary. Use the **Help** button or the **?** button for more information.
8. Select the **OK** button.

If late binding is in effect (normal for the advanced Infoprint VSM administrator's GUI), Infoprint sends the job to the actual destination you specified when it is ready for scheduling. If you specified more than one actual destination, Infoprint sends the job to the actual destination that is available first.

If early binding is in effect (enforced for the basic Infoprint VSM administrator's GUI), Infoprint immediately assigns the job to the actual destination you specified. If you specified more than one actual destination, Infoprint assigns the job to the first actual destination that it determines to be suitable.

Note: You can also perform this task using the Infoprint Manager Operations GUI or the Infoprint Manager Administration GUI. See the *Job tasks* topic in the online help provided with the GUI for detailed instructions.

Changing the Number of Copies of a Job

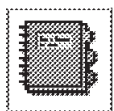

To change the number of copies of a job to be printed:

1. Drag and drop the **Notebook** action onto the job.
2. In the basic Infoprint VSM administrator's GUI, type over the value in the **Copies to Print** field on the **Summary** tab. In the advanced Infoprint VSM administrator's GUI, type over the value in the **Copies** field on the **Documents—Summary** tab.

Note: You can also perform this task using the Infoprint Manager Operations GUI or the Infoprint Manager Administration GUI. See the *Job tasks* topic in the online help provided with the GUI for detailed instructions.

Adjusting the Print Quality of a Job

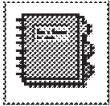

If you are not satisfied with the print quality of a job containing halftone images, you can use the basic Infoprint VSM administrator's GUI to adjust the quality when you print it again. (The advanced Infoprint VSM administrator's GUI does not support print quality attributes.)

1. Drag and drop the **Notebook** action onto the job to open the Job attributes notebook.
2. On the **Documents** tab, modify the value of the following attributes:

Printer resolution requested

If your physical printer supports more than one resolution or if another physical printer is available, try a different printer resolution. You may have to modify the Resolutions Ready attribute on the Scheduling tab of the PSF Physical Printer attributes notebook or assign the job to a different physical printer.

RIP for Select a value for this attribute that matches the physical printer where the job will actually be printed, unless you are proofing the job. In that case, be aware that a proof job will not look as good as the final copy.

3. Open a documents well for the job (see "Displaying the Documents in a Job" on page 240).
4. For each document in the job that is not printing as you would like, drag and drop the **Notebook** action onto the document to open the Document attributes notebook.
5. On the **Processing** tab, modify the value of the following attributes:

Screen frequency

If you see moire or two-dimensional repeating patterns in halftone output, try a different screen frequency. If you see light and dark bands, possibly with a herringbone pattern under magnification, set the screen frequency to 106 lines per inch.

Output appearance

Select **standard**, **highlight-midtones**, **dark**, or the name of a customized PostScript transfer function. If you migrated from a previous version of Infoprint, your administrator may have created a customized transfer function to preserve your old settings.

Note: You can also perform this task using the Infoprint Manager Operations GUI or the Infoprint Manager Administration GUI. See the *Job tasks* topic in the online help provided with the GUI for detailed instructions.

Part 4. Maintaining Your Infoprint System

Chapter 21. Controlling Access to Infoprint	255
Managing Infoprint Security with DCE	255
Determining Appropriate DCE Permissions for Infoprint User Groups	255
Adding Infoprint Administrators and Operators to the AIX printq Group	256
Creating a DCE Group	256
Creating DCE Identities for Users	256
Giving a User a Primary Account with a DCE Group.	257
Making a User a Member of Additional DCE Groups	258
Changing DCE Permissions for Infoprint Objects	258
Adding Other DCE Namespaces to Your Infoprint Environment.	260
Ignoring Network Interfaces	261
Examples	262
Creating Two Printer Operator Groups	262
Restricting All Access to an Output Device	263
Restricting Functions of an Output Device	263
Managing Infoprint Non DCE Security	264
Types of permission	264
Security Groups	265
Identifying users and groups: wildcarding	266
Working with ACLs and Groups	266
Chapter 22. Setting Infoprint and AIX Environment Variables	269
Preparing to Work with Infoprint and AIX Environment Variables	269
Where Are Environment Variables Found?	269
How Are Environment Variables Set?	269
What Restrictions Apply?	270
Querying Environment Variables	270
Editing the /etc/environment File	271
Editing a .profile File	271
Setting an Environment Variable from the Command Line.	272
Verifying the Setting of Environment Variables	272
Verifying the Setting of the PATH Environment Variable	272
Verifying the Setting of the PDBASE Environment Variable	272
Verifying the Setting of the XBMLANGPATH Environment Variable	272
Verifying the Setting of the MANPATH Environment Variable.	273
Chapter 23. Monitoring Space on Your AIX System	275
Using the Disk Usage Tool	275
Using the df Command	275
File Systems and Directories to Clean Up	276
File Systems Used by All Infoprint Installations.	276
Directories Used by InfoColor 70 Printers.	276

Chapter 21. Controlling Access to Infoprint

This chapter describes:

- “Managing Infoprint Security with DCE”
- “Managing Infoprint Non DCE Security” on page 264

Managing Infoprint Security with DCE

Distributed Computing Environment (DCE) is an application that allows the secure use and administration of distributed applications, such as Infoprint. Managing DCE security is similar to managing AIX security. As a DCE administrator, you create *groups* that have certain permissions related to Infoprint objects. When logged into DCE, each user who has an account with a group has the permissions for the group. A DCE group that has **read**, **write**, and **delete** permission for an Infoprint object, such as a server or a queue, is similar to an AIX group that has **read**, **write**, and **execute** permission for an AIX directory or file. Unlike AIX **write** permission, DCE **write** permission allows you to modify, but not to delete, an object.

Determining Appropriate DCE Permissions for Infoprint User Groups

This section describes four categories of users who need different permissions for Infoprint objects.

Administrators

This group needs to create, delete, and modify the objects for which they are responsible in the printing system. They must have **read**, **write**, and **delete** permission for these objects.

Printing system operators

This group needs to manage jobs and assist users. To manage jobs sent to an actual destination, the printing system operators must have **read** and **write** permission for the actual destination. To manage jobs that have been retained in a server, the printing system operators must have **read** and **write** permission for the server.

Printer operators

This group loads media and other supplies into printer devices. In order to make an actual destination accurately reflect the state of its printer device, printer operators must be able to set actual destination attributes. They must have **read** and **write** permission for the actual destination.

End users

This group needs to print, fax, and email jobs, modify their own jobs, cancel their own jobs, and query Infoprint objects. They do not need to log into DCE to submit jobs to unrestricted logical destinations or to modify, query, or cancel those jobs. They must have **read** permission for restricted logical destinations in order to submit jobs to those logical destinations.

When you installed Infoprint with DCE on your system, the installation created two DCE groups: **pd_admin** and **pd_operator**. By default, these groups have permissions for every Infoprint object that you create. The **pd_admin** group has **read**, **write**, and **delete** permission. The **pd_operator** group has **read** and **write** permission.

The **pd_admin** and **pd_operator** groups may be sufficient for your needs. Members of these two groups can do all the administrator and operator tasks for your system.

On the other hand, you may need to create groups with different permissions. For example, if the printer operators are not the same people as the printing system operators, you may wish to create another group with **read** and **write** permissions only for actual destinations. You may also want to create a group of users who can submit jobs to a restricted output device.

Adding Infoprint Administrators and Operators to the AIX `printq` Group

You must add all Infoprint administrators and operators to the AIX `printq` group. To do this, use the AIX System Management Interface Tool (SMIT).

To use SMIT:

1. On the AIX command line, enter:

```
smit chgroup
```

The SMIT Change Group Attributes panel is displayed.

2. Type **printq** in the Group name field and press Enter.
3. Type the user IDs of the administrators and operators, separated by commas, in the User List field and press Enter.
4. Exit from SMIT.

Creating a DCE Group

To create a DCE group:

1. Log into DCE as the cell administrator:

```
dce_login cell_admin
```

2. To start the AIX System Management Interface Tool and go directly to the panel for creating a DCE group, enter:

```
smit mkdcegroup
```

The Add a Group Name panel is displayed.

3. In the **Group NAME** field, enter the name of the DCE group you want to add, for example, `203_operators`.
4. In the **FULL name** field, enter a description of the group, for example, `Printer operators for Room 203`.
5. Select **Do**. SMIT displays a panel showing the progress of your command. When the command is successful, the running man icon at the top right corner of the panel stands with his arms up.
6. Select **Done**.

Creating DCE Identities for Users

Before you can give a person an account with a DCE group, you must first create a DCE identity, or *principal*, for the person. Like an AIX user ID, a DCE principal has a login name and a user identification number (UID). Use the same login name and UID for DCE as for AIX.

To create a DCE principal for a user whose login name is `1kbryd` and whose UID is `975`:

1. Log into DCE as the cell administrator.

2. Enter:

```
smit mkdceprinc
```

The Add a Principal panel is displayed.

3. In the **Principal NAME** field, enter the login name of the user you want to add, for example, 1kbyrd.
4. In the **Principal ID** field, enter the UID number, for example, 975.
5. In the **Full NAME** field, enter the user's name and any other appropriate information, such as the user's telephone number.
6. Select **Do**. SMIT displays a panel showing the progress of your command. When the command is successful, the running man icon at the top right corner of the panel stands with his arms up.
7. Select **Done**.

Giving a User a Primary Account with a DCE Group

After you have created a DCE principal for a user, you must give the principal a primary account with a DCE group. To do this:

1. Log into DCE as the cell administrator.
2. Enter:

```
smit mkdceacct
```

A panel listing types of DCE accounts is displayed.

3. Select **user**. The Add an Account panel is displayed. You may have to use the scroll bar on the right side of the window to display all the fields.
4. In the **Principal to create account for** field, enter the DCE login name of the user you want to add, for example, 1kbyrd.
5. In the **LOGIN user?** field, leave the default value of **yes**.
6. In the **GROUP to associate with this account** field, enter the name of the primary group to which you want to add this user, for example, pd_operator.
7. In the **ORGANIZATION to associate with this account** field, enter the name of your organization as you specified it when you installed DCE.
8. In the **HOME directory** field, you can enter the user's AIX home directory for your own information. DCE does not use this field.
9. In the **HOME directory** field, you can enter the user's AIX home directory for your own information. DCE does not use this field.
10. In the **ACCOUNT information** field, you can enter miscellaneous information about the account. DCE does not use this field.
11. In the **Require user to CHANGE PASSWORD on first login field**, leave the default value of **yes** if you want DCE to prompt the user to select a new password when he or she first logs into DCE. If you select **no**, the user can continue to use the password you assign or change it at any time.
12. In the **Maximum ticket LIFETIME** field, enter a value at least as large as the longest time that this user will leave the Infoprint VSM administrator's GUI running. If the ticket expires while the Infoprint VSM administrator's GUI is running, the user must log into DCE again to perform administrative tasks.

Note: The maximum ticket lifetime for a user cannot be longer than the maximum lifetime specified in the DCE authenticated policies. To change this maximum, go to the SMIT DCE Security and Administration panel and select **Registry Policies and Properties**, then **Authenticated Policies and Properties**, or enter **smit Isdcesecct** from the AIX command line.
13. Accept or modify the default values for the other fields in the window.
14. Select **Do**. DCE prompts you to enter a password for the new account.

15. Enter an appropriate password and press ENTER. DCE prompts you to enter your own password.
16. Enter the cell administrator's password and press ENTER.
17. When the command is complete, press ENTER.

Making a User a Member of Additional DCE Groups

After you have created a DCE principal for a user and given the principal a primary account with a DCE group, you can add the principal to as many other DCE groups as you wish. For example, to add user 1kbyrd to the 203_operators group:

1. Log into DCE as the cell administrator.

2. Enter:

```
smit mkdcegroupmem
```

The Add Members to a Group panel is displayed.

3. In the **Group NAME** field, enter the name of the group to which you want to add the user, for example, 203_operators.
4. In the **PRINCIPALS to add** field, enter the login name of the user you want to make a member of the group, for example, 1kbyrd.
5. Select **Do**. SMIT displays a panel showing the progress of your command. When the command is successful, the running man icon at the top right corner of the panel stands with his arms up.
6. Select **Done**.

Changing DCE Permissions for Infoprint Objects

When you have created DCE groups to fit your requirements, you must give the groups appropriate permissions to work with DCE objects. You can use the Infoprint SMIT administrator's interface to change object permissions.

To change the permissions for an Infoprint server, follow these steps:

1. Log into DCE as the cell administrator:

```
dce_login cell_admin
```

2. On the AIX command line, enter one of the following commands:

```
smit iprudce_security
```

or

```
smitty iprudce_security
```

The SMIT Security panel is displayed.

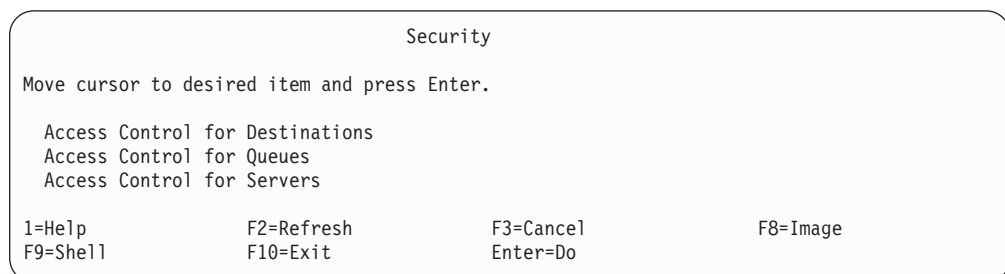

Figure 44. SMIT Security Panel

3. Select **Access Control for Servers**. The Access Control for Servers panel is displayed.

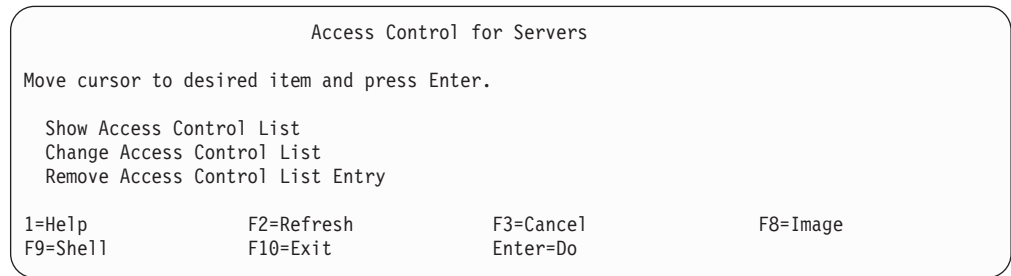

Figure 45. SMIT Access Control for Servers Panel

4. Select **Change Access Control List**. A list of servers is displayed.
5. Select a server name and press **Enter**. The ACL Type list is displayed.
6. Select one of the following values and press **Enter**:
 - user_obj**
Permissions for the owner of the object.
 - user** Permissions for a specific DCE user defined in this namespace.
 - group** Permissions for a specific DCE group defined in this namespace.
 - other_obj**
Permissions for the group to which the owner of the object belongs.
 - any_other**
Default permissions for DCE users and groups defined in this namespace.
 - foreign_user**
Permissions for a specific user defined in another DCE namespace.
 - foreign_group**
Permissions for a specific group defined in another DCE namespace.
 - foreign_other**
Default permissions for DCE users and groups defined in other DCE namespaces.
 - unauthenticated**
Permissions for users who are not logged into DCE.

The Change Access Control List panel is displayed. Figure 46 on page 260 shows the panel that is displayed when you select **group**.

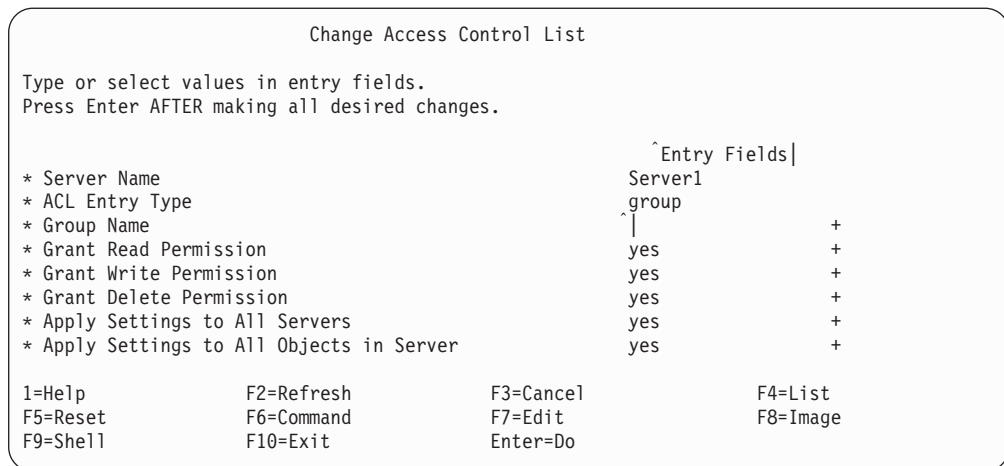

Figure 46. SMIT Change Access Control List Panel

7. Fill in the panel and press **Enter**.

Notice that the last lines of the Change Access Control List panel allow you to *propagate* the permissions you set here to other objects. If you give the 203_operators group **read** and **write** permission for this server, the 203_operators group will have **read** and **write** permission for any logical destinations, actual destinations, or queues that you later create in the server.

Propagation only works for entries that have not yet been created. If you create a logical destination, then change the permissions for the server and apply your changes to all objects in the server, the existing logical destination will not inherit the changes.

Adding Other DCE Namespaces to Your Infoprint Environment

Part of DCE is a directory tree called the DCE *namespace*. Installing Infoprint creates a branch of this directory tree where Infoprint stores its security information. This is your Infoprint cell directory structure.

You can set up your Infoprint environment so that clients in another DCE namespace can communicate with the Infoprint server. Clients in other namespaces can issue only the **pdpr**, **pdls**, and **pdq** commands.

To add a DCE namespace to the Infoprint environment, follow these steps:

1. Log into DCE as the cell administrator:
dce_login cell_admin
2. On the AIX command line, enter one of the following commands:
smit iprudce_ns

or

smitty iprudce_ns

The SMIT Name Spaces panel is displayed.

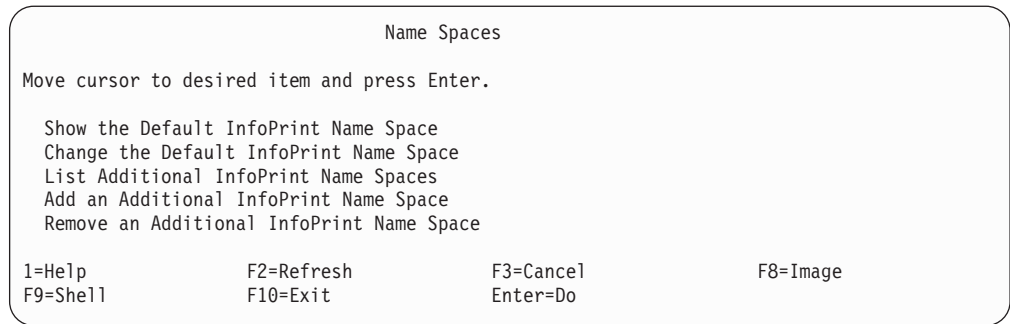

Figure 47. SMIT Name Spaces Panel

3. Select **Add an Additional InfoPrint Name Space**. The Add an Additional InfoPrint Name Space panel is displayed.

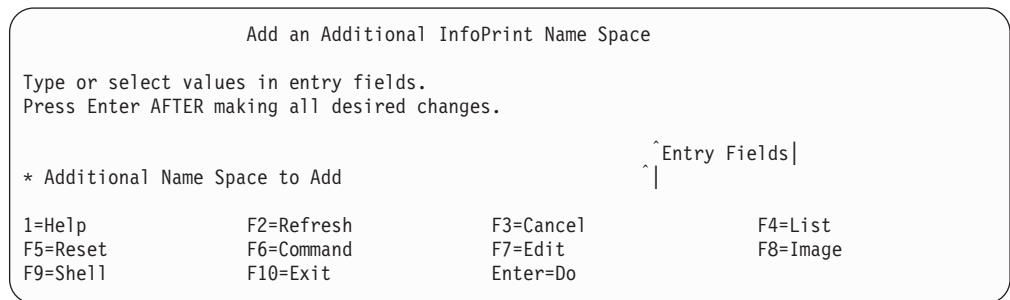

Figure 48. SMIT Add an Additional InfoPrint Name Space Panel

4. Enter the name of the namespace and press **Enter**.

Ignoring Network Interfaces

You can also use DCE to configure Infoprint so that it ignores selected network interfaces. Follow these steps:

1. Log into DCE as the cell administrator:

```
dce_login cell_admin
```

2. On the AIX command line, enter one of the following commands:

```
smit iprudce_interfaces
```

or

```
smitty iprudce_interfaces
```

The SMIT Network Interfaces panel is displayed.

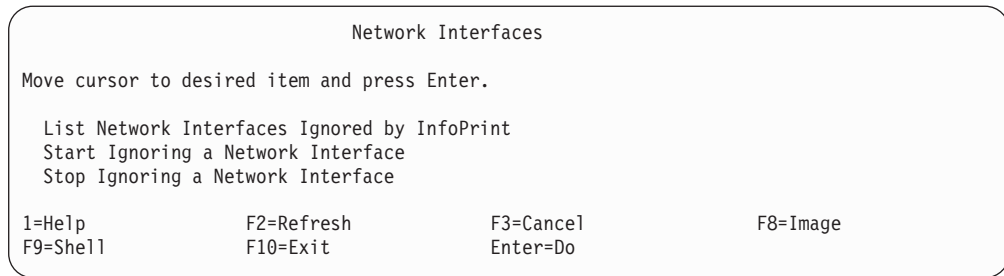

Figure 49. SMIT Network Interfaces Panel

3. Select **Start Ignoring a Network Interface**. The Start Ignoring a Network Interface panel is displayed.

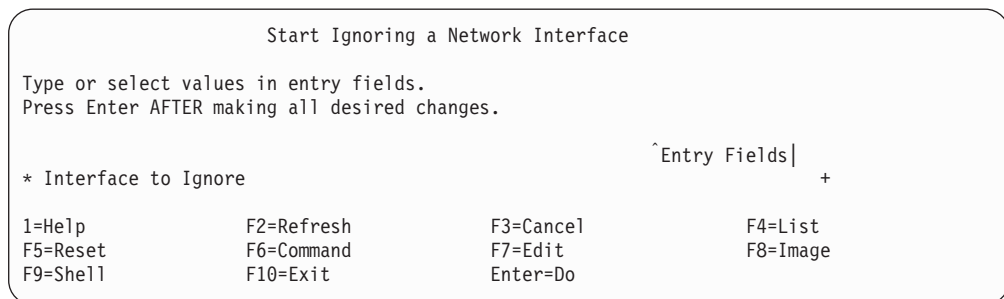

Figure 50. SMIT Start Ignoring a Network Interface Panel

4. Press **F4** to display a list of network interfaces.
5. Select an interface and press **Enter**.

Examples

The examples in this section show you how to manage Infoprint security by creating DCE groups and granting permissions for specific objects to these groups.

Creating Two Printer Operator Groups

Printer operators are responsible for supporting and maintaining printer devices. This includes such tasks as replacing toner, loading media, and making the printers available for large and small jobs at different times of the day.

Printer operators do not need all the permissions of the default **pd_operator** group. The **pd_operator** group has **read** and **write** permission for all Infoprint objects. Printer operators need **read** and **write** permission only for the actual destinations that represent printer devices in their care.

When you plan printer operator groups, first decide for which actual destinations each group needs **read** and **write** permission. This is easiest to do before you create the actual destinations. If the same printer operator group needs permission for all the actual destinations in a server, you can give the printer operator group **read** and **write** permission for the server's DCE **printers** directory. The group will automatically have **read** and **write** permission for all the actual destinations that you later create in the server. If you create the actual destinations before you give the printer operator group **read** and **write** permission for the server; or if different

printer operator groups need **read** and **write** permission for different actual destinations in the same server, you must assign permissions for each actual destination individually.

Suppose that you are configuring Infoprint to manage two printer rooms. Each printer room contains several printer devices. One group of printer operators cares for all the printer devices in one room and another group of printer operators cares for all the printer devices in the other room.

1. Create dedicated servers to contain the actual destinations representing printer devices in each room. One server can support up to five actual destinations. See “Chapter 6. Creating and Managing Servers” on page 59 for instructions.
2. Create a printer operator group for each room. See “Creating a DCE Group” on page 256 for instructions.
3. Give each printer operator group **read** and **write** permission for the DCE **printers** directory of each server for the group’s printer room. See “Changing DCE Permissions for Infoprint Objects” on page 258 for instructions.
4. For each printer device, create an actual destination in a server dedicated to the printer room where the printer device is located. See “Chapter 8. Creating and Managing Actual Destinations” on page 97 for instructions.
5. Give each printer operator membership in the appropriate printer operator group. See “Creating DCE Identities for Users” on page 256 for instructions.

Restricting All Access to an Output Device

You may need to restrict all use of an output device to certain users. For example, you can restrict all use of a fax machine to salespeople who need to fax information to customers. To do this:

1. In the advanced Infoprint VSM administrator’s GUI, open the attributes notebook for the logical destination that sends jobs to the actual destination representing the output device. Set the **Authorize Jobs** field on the **Jobs/Documents** tab to **yes**. Now only users who are logged into DCE can submit jobs to this logical destination.
2. Delete the permissions for the **any_other** and **unauthenticated** groups from the access control list (ACL) for the logical destination. Now only users who have explicit **read** permission for this logical destination can submit jobs to it.
3. Create a DCE group with **read** permission for the logical destination.
4. Give each authorized user membership in the new DCE group.

Restricting Functions of an Output Device

You may need to restrict certain functions of an actual destination to certain users. For example, you can restrict one-sided printing to editors, while allowing everyone else to print two-sided jobs on the same printers. To do this:

1. Create two logical destinations that send jobs to the actual destination representing the output device. Configure one logical destination to support all the functions of the output device and the other to support only the functions that everyone is permitted to use. For example, to restrict one-sided printing, create one logical destination with values of **1** and **2** for the **Sides Supported** field and another with a value of **2**.
2. Use the process in “Restricting All Access to an Output Device” to restrict all access to the logical destination that supports all the functions of the output device.

Managing Infoprint Non DCE Security

Infoprint Manager Security, a feature that you administer through SMIT, allows you to protect your printing system by associating an Access Control List (ACL) with an Infoprint object or operation. An ACL is the list of users and groups who have permission to do something to or with an object and what type of permission that is.

Types of permission

In Infoprint Manager, users can have three levels of permission:

Read

- For operations, the user can perform the operation.
- For servers and queues, the user can view the attributes.
- For destinations, the user can view attributes and submit jobs to that destination.

Write For all objects, the user can view and modify attributes.

Delete For all objects, the user can view and modify attributes and can delete the object.

If you place UserA on the ACL for the logical destination **print2ld** and give UserA **read** permission, UserA can send print jobs to **print2ld** and can open the **print2ld** object to see its properties. However, UserA cannot make changes to the **print2ld** properties. If UserA tries to change any of the properties or tries to delete the destination, UserA receives an error message. If you decide that UserA needs to be able to do more, give UserA **write** permission as well. Then UserA can change the properties for **print2ld**, but UserA is not able to delete **print2ld**.

Important: If you protect a destination (logical or actual) so that only certain users can modify or delete its properties, you may inadvertently prevent other users from submitting print jobs to it. To be sure that all of your users can still print to the destination, add the **wildcard character** (*) to the ACL as a user with **read** permission.

You can also attach ACLs to the operations that you can perform on Infoprint objects. Allowing you to protect both operations and objects means that Infoprint Manager Security provides different levels of security: you can protect all objects by using ACLs at the operation level or you can protect individual objects with ACLs applied only to them. Or you can do both—protect all objects by using operation-level ACLs for some operations and limit access to subsets of objects by using object-level ACLs.

For operations, there is only one level of permission: **read**. If a user has **read** permission, the user can perform that action; if the user does not have **read** permission, the user cannot perform the action. For example, UserB is a printer operator and must be able to move jobs to different positions in the print queue because some jobs need to be printed before others. You can give UserB **read** permission for the **pdpromote** command to allow him to move jobs to different positions in the print queue. On the other hand, UserC submits print jobs from his office workstation and doesn't like to wait for the jobs ahead of his jobs in the print queue. If you want to prevent him from moving jobs, don't put UserC on the ACL for the **pdpromote** command. When UserC tries to move his job to the top of the queue, the action is denied.

When you install Infoprint Manager, many operations are already protected so that only members of the **admin** and **oper** groups can perform them. You can see the ACLs for operations in SMIT. If you want users to be able to perform those operations, you must either add those users to the individual ACLs or to a group that has permissions (either the existing **admin** and **oper** groups or a new group that you create).

Note: If an object is protected, a user can only perform an operation on the object if the user has both **read** permission for the operation and the appropriate level of permissions for the object. If the object is not protected, any user with **read** permission on a operation can perform that operation.

If the object has an ACL, the permission needed depends on the operation (for example, List requires **read** permission, Set requires **write** permission, and Delete requires **delete** permission).

Security Groups

No matter what size organization you work in, manually adding every user to every ACL can be a time-consuming process. To reduce some of the work, you can create *security groups*, which are groups of users who need to have the same levels of permission for the same objects. You use the name of the security group like a user ID; instead of adding each user id to an ACL, you add the security group name. For example, if you want all ten of your print operators to be able to perform the same operations, create a group and name it **operators**. Then add **operators** to the appropriate ACLs.

When you install Infoprint Manager, three security groups are created by default:

acl_admin	Users who have authority to manage security by changing ACLs and groups. The default members are root and the user who logged on when Infoprint Manager was installed.
admin	Users who have administrator authority. The default members are root and the user who logged on when Infoprint Manager was installed.
oper	Users who have operator authority. The default member is root .

Note: You can modify these groups as needed. In the previous example, you could have simply added your operators to the default **oper** group and modified any permissions that weren't set to the level that you wanted them.

You can add users to multiple groups, but you cannot make one group a member of another group. For example, if you hire five new print operators, you might create a group for them called **trainees** since you only want them to have limited permissions until they are finished with their training. When they finish their training, you cannot add **trainees** to a member of the **operators** group. You will have to add their user IDs to the **operators** group one at a time. In addition, you will have to either delete the **trainees** group or delete the members from it; otherwise, those users will have conflicting levels of permission.

When users are members of more than one group and each group has a different level of permission for a particular object, the most restrictive permission applies. In the previous example, if you forgot to remove the new employees from the **trainees** group at the end of their training, they wouldn't be able to perform the tasks their job required (they would still be restricted).

Note: When you create a new group, the colon (:) cannot be a character in the name.

Identifying users and groups: wildcarding

When you add users to ACLs or Security groups, you identify them by their user ID and the computer that they work on in this format: *username@computername*. The permissions you assign will only apply when that user accesses Infoprint Manager from that workstation.

If however, you or any of your users want to be able to work with Infoprint Manager objects from various workstations, you may not want to add multiple user ID/computer name combinations for the same person. Instead, you can use wildcarding. When you use wildcarding, you replace the *username* or *computername* with the wildcard character (*) when you add a member to an ACL or Security Group. The wildcard character stands for *any username* or *any computername*. So, if you create an ACL member called **administrator@***, no matter what computer you log on to as **administrator**, you have the same permissions. If you use the wildcard character before the computer name, for example ***computer1**, any user who logs on to computer1 can perform the actions that the ACL member has permission for.

Working with ACLs and Groups

Use the AIX SMIT utility to manage the security of your print system. Open an AIXterm window and enter `smit` on the command line. The line Infoprint Printing Systems appears as an option. By following the menu item to the right with your cursor, you can navigate the following directory structure of menu choices:

```
Infoprint Printing Systems
  Security
    Groups
      Add Group
      Show Group
      Add Users to Group
      Remove User from Group
    Access Control
      Access Control for Operations
        Show Access Control List
        Change Access Control List
        Remove Access Control List
      Access Control for Servers
        Show Access Control List
        Change Access Control List
        Remove Access Control List
      Access Control for Destinations
        Show Access Control List
        Change Access Control List
        Remove Access Control List
      Access Control for Queues
        Show Access Control List
        Change Access Control List
```

Remove Access Control List

Note: For specific information about a menu choice, press the **F1** key for help.

Three groups are created for you by default and display when you choose the **Show Group** option on **Groups**: **acl_admin**, **admin**, and **oper**. The root user is placed in the **acl_admin** group. To have access to modify security characteristics, the user must be a member of the **acl_admin** group.

Chapter 22. Setting Infoprint and AIX Environment Variables

Infoprint uses environment variables:

- To define its environment within the AIX system
- To define the objects managed by and options available in the Infoprint SMIT operator's GUI

Environment variables are strings that have a name and a value in the form of **NAME=value**. Refer to *Infoprint Manager: Reference* for a complete list of Infoprint environment variables and AIX environment variables that affect Infoprint.

Preparing to Work with Infoprint and AIX Environment Variables

Read through the following topics to become familiar with environment-variable structure and terms.

Where Are Environment Variables Found?

Infoprint and AIX environment variables can be found in the following files:

Infoprint SMIT operator's GUI environment file

The name of this file is the value of the **PPO_DEFAULT_ENV** environment variable, by default, **/usr/lpp/pd/bin/ppo.env**. It contains environment variables that define values used by the Infoprint SMIT operator's GUI.

/etc/environment

This file contains environment variables that apply to all sessions for all users on a given AIX system.

.profile

The **.profile** file in a user's home directory contains environment variables that apply to all the user's AIX sessions. Values in this file override values in **/etc/environment**.

How Are Environment Variables Set?

You can use the following methods to set or change values for environment variables:

- If you are an administrator, you can set AIX environment variables and Infoprint environment variables in the **/etc/environment** file or in the Infoprint SMIT operator's GUI environment file by using an AIX editor.
Settings in these files apply to all sessions for all users, unless users override them through their **.profile** files or from the command line.
- You can modify your **.profile** file in your home directory by using an AIX editor. Settings in the **.profile** file override settings in the **/etc/environment** file. These settings apply only to you and are in effect for all AIX sessions, unless you override the settings from the command line.
- You can enter one of the following commands on the command line to set environment variables for a single AIX session:
 - In the Korn shell or the Bourne shell, use the **export** command.
 - In the C shell, use the **setenv** command.

Command line settings override settings in the **/etc/environment** file and **.profile** file. These settings apply only to you and are in effect only until you exit the AIX session from which you issued the command.

You cannot change the environment of a running process. If you change the value of an environment variable, you must restart any process that was started before the change if the change is to take effect for that process. For example, an Infoprint server is a process. If you change the `/etc/environment` file, you must stop and start the server again for the change to take effect.

What Restrictions Apply?

The following restrictions apply when you create or define values for environment variables:

- Ensure that newly created environment variables do not conflict with standard variables, such as **MAIL**, **PS1**, **PS2**, and **IFS**. Refer to AIX documentation for further information.
- Ensure that the information in the `/etc/environment` file is in the **NAME=value** format. The `/etc/environment` file is not a shell script and does not accept data in any format other than the **NAME=value** format.
- Do not use variables to represent values in the `/etc/environment` file. For example:

```
PATH=$PATH:/path1:/path2
```

is not a valid entry in the `/etc/environment` file. Instead of **\$PATH**, enter a full path name.

- The format in which you specify the value for any variable that defines directory paths determines whether your value is appended to the current value or overrides it.

- The following format overrides the current value:

```
export PATH=/path1:/path2
```

If you do not include the Infoprint directories in the value you specify, you will not have automatic access to Infoprint.

- The following format appends your value to the current value:

```
export PATH=$PATH:/path1:/path2
```

Querying Environment Variables

You can use one of the following AIX commands to query the value of an environment variable:

- In any shell, use the **echo** command.
- In the Korn shell, use the **print** command.

For example, to determine the default logical printer, enter:

```
echo $PDPRINTER
```

Note: Infoprint uses default values for some Infoprint environment variables without setting the environment variable. When you query those environment variables and you have not set a value, the response is a blank line.

To query all environment variables that have values set, enter:

```
env
```

Editing the `/etc/environment` File

To set an environment variable in the `/etc/environment` file, you need to edit the file with an AIX editor. See “How Are Environment Variables Set?” on page 269 and “What Restrictions Apply?” on page 270 for additional information.

The following example shows how to set the `PDPRINTER` environment variable in the `/etc/environment` file using the `vi` editor:

1. Enter the following command to change to the `/etc` directory:

```
cd /etc
```

2. Enter the following command:

```
vi environment
```

A typical `/etc/environment` file contains lines similar to the following:

```
NLSPATH=/usr/lib/nls/msg/%L/%N:/usr/lib/nls/msg/%L/%N.cat
LANG=en_US
```

3. Insert or modify the following line in the `/etc/environment` file:

```
PDPRINTER=LogicalDestinationName
```

where *LogicalDestinationName* is the name of the logical printer you want to set as the default logical printer for all users.

4. Save the change in plain text format and exit from the editor.

5. Make the change effective by entering the command:

```
./etc/environment
```

6. Verify the change by entering the command:

```
echo $PDPRINTER
```

The logical destination name you entered displays.

Editing a `.profile` File

To set an environment variable in the `.profile` file, you need to edit the file with an AIX editor. See “What Restrictions Apply?” on page 270 for information on restrictions.

The following example shows how to set the `PDPRINTER` environment variable in your `.profile` file, using the `vi` editor.

1. Enter the following command to change to your home directory:

```
cd
```

2. Enter the following command:

```
vi .profile
```

3. A typical `.profile` file contains lines similar to the following:

```
PATH=.:$HOME/bin:/bin:/usr/bin:/etc:/usr/ucb:/usr/bin/X11:tools/
usr/bin:/usr/lpp/cmvc/bin:/usr/0V/bin:/usr/local/tools/rs6/bin:/usr
/local/tools/rs6:/usr/dt/bin
export PATH
export EDITOR=vi
```

4. Insert or modify the following line in the `.profile` file:

```
export PDPRINTER=LogicalDestinationName
```

where *LogicalDestinationName* is the name of the logical printer you want to set as your default.

5. Save the change in plain text format and exit from the editor.
6. Make the change effective by entering the following command:

```
. .profile
```

7. Verify the change by entering the command:

```
echo $PDPRINTER
```

The logical printer name you entered displays.

Setting an Environment Variable from the Command Line

To set the value of the environment variable **PDPRINTER** to Printer3 for a single AIX session, enter one of the following commands:

- In the Korn shell or the Bourne shell, enter:

```
export PDPRINTER=Printer3
```

- In the C shell, enter:

```
setenv PDPRINTER Printer3
```

Verifying the Setting of Environment Variables

You can verify the setting of environment variables that Infoprint set or appended during Infoprint installation by doing the following procedures.

Verifying the Setting of the PATH Environment Variable

During the installation process, Infoprint updates the AIX **PATH** environment variable to include the directory location of the Infoprint executable files; Infoprint appends **/usr/lpp/pd/bin** and **/usr/lpp/psf/bin** to the paths already specified.

To verify that the **PATH** environment variable is set and contains **/usr/lpp/pd/bin** and **/usr/lpp/psf/bin**, enter the command:

```
echo $PATH
```

Verifying the Setting of the PDBASE Environment Variable

During the installation process, Infoprint adds the Infoprint **PDBASE** environment variable to the **/etc/environment** file and specifies **/var/pd** as the working directory where Infoprint stores its object code.

To verify that the **PDBASE** environment variable is set and contains **/var/pd**, enter the command:

```
echo $PDBASE
```

Verifying the Setting of the XBMLANGPATH Environment Variable

During the installation process, Infoprint appends **/usr/lpp/pd/bitmaps/%B** to the value of this variable. The **/usr/lpp/pd/bitmaps/%B** directory contains icons for the Infoprint VSM administrator's GUI.

To verify that the **XBMLANGPATH** environment variable is set and contains **/usr/lpp/pd/bitmaps/%B**, enter the command:

```
echo $XBMLANGPATH
```

Verifying the Setting of the MANPATH Environment Variable

During the installation process of an Infoprint Manager server or an Infoprint Manager client, Infoprint appends **:/usr/share/man/\$LANG** to the value of this variable. The **:/usr/share/man/\$LANG** directory is the location of the **cat7** subdirectory, which contains the Infoprint man pages. **\$LANG** is the locale.

To verify that the **MANPATH** environment variable is set and contains **:/usr/share/man/\$LANG**, enter the command:

```
echo $MANPATH
```

Chapter 23. Monitoring Space on Your AIX System

AIX allocates space for the printing and monitoring tasks required in an Infoprint environment through different file systems. A *file system* is a structure of parent directories, subdirectories, and files. A *directory* is a unique type of file that contains only the information need to access files or other directories. Directories contain files, subdirectories, or a combination of both. The directory containing a subdirectory is the parent directory.

On occasion, you might have to ensure that work files used in printing jobs do not consume too much space on your file systems. For example, PostScript or TIFF job tickets that are ripped for printing might leave work files in the */var/psf* file system. Over time, these files can reduce system performance and eventually stop the system. Develop a maintenance strategy with your IBM Printing Systems Company service representative.

Using the Disk Usage Tool

The **Disk Usage** icon on the front panel of the CDE allows you to display information about total space and available space on a file system. To find this icon:

- In a basic Infoprint installation, click on the **User Tools** icon (the paper and pencil) to open a subpanel.
- In an advanced or distributed Infoprint installation, click on the **Application Manager** icon (the file drawer containing a ruler, calculator, and pencil) to open a window. In this window, click on the **Desktop_Tools** icon.

When you select the **Disk Usage** icon, AIX displays information for all currently mounted file systems as shown in the following:

Filesystem	512-blocks	Free	%Used	Iused	%Iused	Mounted on
/dev/hd4	16384	7024	58%	1069	27%	/
/dev/hd2	1359872	493128	64%	17071	11%	/usr
/dev/hd9var	16384	13528	18%	305	15%	/var
/dev/hd3	32768	30984	6%	87	3%	/tmp
/dev/hd1	16384	15368	7%	136	7%	/home
/dev/lv00	1015808	983440	4%	66	1%	/var/psf
/dev/lv01	2015232	1951888	4%	16	1%	/var/psf/segments
/dev/lv02	3014656	2919936	4%	17	1%	/var/pd

The first column displays AIX file systems that are also directories. These directories are all subdirectories of the */dev* parent directory, which means that they contain special files for I/O devices. The most important column is the fourth from the left that displays the percentage of each file system used.

Using the df Command

You can see how your AIX system uses space in a single file system by using the **df** command. To display the space on the file system where your current directory resides, enter the following command on the AIX command line:

```
df .
```

AIX displays the following:

Filesystem	512-blocks	Free	%Used	Iused	%Iused	Mounted on
/dev/hd1	16384	15368	7%	136	7%	/home

File Systems and Directories to Clean Up

Certain file systems and directories tend to fill up. You should check, and if necessary, clean up these file systems and directories regularly.

File Systems Used by All Infoprint Installations

If either the **/var/psf** or the **/var/pd** file system is more than 85% full, you should contact your IBM service representative to determine whether you need to clean out files or modify any configuration changes. You might consider removing files, such as large accounting logs and old error logs. You can find these files as follows:

`/var/pd/servername/accounting.logs`

For more information on accounting logs, see “How Do You Manage the Contents of the Infoprint AIX Server Accounting Logs?” on page 195 in “Chapter 15. Gathering Accounting and Auditing Data about Print Jobs” on page 193.

`/var/pd/server.BAK/error.log.BAK.timestamp`

Each time the Infoprint server is started, it backs up the last **error.log**. You need to delete these old logs as determined by your maintenance strategy.

When Infoprint processes large jobs, it is not uncommon for the **/var/psf/segments** file system to grow to over 90% full.

Note: When deciding whether or not to delete files, create a new file system, or change your configuration, do not modify the logical volume (**/dev/lv01**) that is mounted on the **/var/psf/segments** file system. This file system is used by Infoprint when printing jobs and monitors its own system use.

Directories Used by InfoColor 70 Printers

If you have any InfoColor 70 printers, you will occasionally have to clean out files from the following directories:

Directory	On AIX System
<code>/var/pd/HostName</code>	System where the Infoprint server is installed
<code>/custdisk1/Pool</code>	System where the InfoColor 70 is attached
<code>/custdisk1/HotFolder</code>	System where the InfoColor 70 is attached
<code>/custdisk1/IPAddress</code>	All RIP servers, including the system where the InfoColor 70 is attached

Part 5. Customizing Infoprint for Special Jobs

Chapter 24. Working with Infoprint Transform Programs	279
Customizing the PCL, PostScript, and PDF Transforms	279
Sample Configuration File	279
Daemon Configuration Files.	280
Hierarchy of Transform Options	280
Customizing the TIFF, JPEG, and GIF Transforms	281
Sample Configuration File	281
Transform Environment Variables.	282
Hierarchy of Transform Options	282
Working with the Transform for Line Data.	283
About Line Data	283
What Is Line Data?	283
ANSI and Machine Carriage Controls	284
Variable-Length and Fixed-Length Files	284
How the imageout Keyword Affects Processing	285
Customizing the Line Data Transform	286
Working with the SAP Transform	286
Chapter 25. Working with Fonts	287
Font Substitution on the InfoColor 70	287
Fonts for Printing Transformed PostScript and PDF Data	287
Font-Mapping Files	287
PostScript Font-Mapping File Considerations	287
Creating a PostScript Font-Mapping File	287
Using Font-Mapping Files with the ps2afp or the pdf2afp Command	287
Specifying Font Substitution through Initialization Files	288
Adding Non-IBM Fonts to AIX for a PostScript Job	288
Activating the FontSave Utility	289
Deactivating the FontSave Utility	290
Transforming pfb Fonts to pfa Fonts for Use with Adobe Acrobat Distiller	291
Fonts for Printing ditroff Data	292
AFP Code Pages for AFP Fonts	292
AFP Characters Mapped to ditroff Characters	292
Mapping for Code Pages T1001038, T1001108, and T1001109.	292
Special Symbols Added for Code Page T1001038	298
Special Symbols Added for Code Page T1001108	299
Special Symbol Added for Code Page T1001109	299
Adding Other troff Fonts	299
ditroff Font Files	299
Fonts for Printing DBCS ASCII and EUC Data	300
Fonts Required to Print a Double-Byte Transformed File	300
Installing DBCS Fonts on AIX	300
Setting Up Font Resources for DBCS ASCII and EUC Printing	301
Fonts for Printing Line Data.	301
Chapter 26. Using Global Resource Identifiers	303
How Can You Use GRIDs?	303
What GRID Files Ship With Infoprint?	303
Where Does Infoprint Search for GRID Files?	305
Understanding the General Syntax Rules and Allowable Values for GRID Files	305
Syntax Rules Applying to All Types of GRID Files.	305
Allowable Values for the charset.grd File	305
Allowable Values for the codepage.grd File	306

Allowable Values for the fgid.grd File	306
Allowable Values for the cpgid.grd File	307
Modifying GRID Files	307
Modifying the charset and codepage GRID Files	307
Modifying the FGID and CPGID GRID Files	308
Verifying the GRID Files	309
Preventing Infoprint From Using GRID Files	310
Chapter 27. Printing Data Sets from an MVS System Through MVS	
Download	311
Preparing to Work with MVS Download	311
Why Use MVS Download?	311
What Is the MVS Download Daemon?	311
How Do You Make AFP Resources Available?	312
How Are Print Options Passed to Infoprint?	312
What Does the mvsprpsm.sh Shell Script Do?	312
What Does the Log File Generated by the mvsprpsm.sh Shell Script Contain?	312
Modifying the Infoprint mvsprpsm.sh Shell Script	313
Specifying AFP Resource Directories	313
Changing How the Shell Script Generates the File Name	313
Specifying a Default Page Definition	313
Passing the Parameter List from the mvsprsd Daemon to the Shell Script	314
Translating Print Options to Infoprint Attributes and Values	314
Using the mvsprsd Command to Start the Daemon	316
Using MVS Download Support for Multi-Data Set Jobs	317
Description of Multi-Data Set Support on both PSF/MVS and Infoprint Manager for AIX.	317
Procedures for Installing Multi-Data Set Support	318
Limitations of Multi-Data Set Support	319
Technical Description of Multi-Data Set Support	319
Resubmitting or Deleting MVS Download Orphaned Files	320
Resubmitting an Orphaned File	320

Chapter 24. Working with Infoprint Transform Programs

Infoprint provides transform programs for the following data streams:

- Printer control language (PCL) data stream
- PostScript data stream
- Portable document format (PDF) data stream
- Tag image file form (TIFF) data stream
- Joint photographic experts group (JPEG) data stream
- Graphic interchange format (GIF) data stream
- ditroff data stream
- Double-byte ASCII and EUC data streams
- line-data data stream
- SAP data

The transforms convert the incoming data stream into the Advanced Function Presentation (AFP) format.

When a job in any of these formats is submitted to print on a PSF physical printer, Infoprint automatically invokes the appropriate transform. You can also run the transforms from the AIX command line without printing the generated output. You may find this useful if you intend to print the job later. Jobs print more quickly if they have already been transformed.

Most transforms have flags or option keywords that you can use to specify processing information. For a list of the flags or options and values for each transform, refer to *Infoprint Manager: Reference*. Configuration files, environment variables, and user-exit programs allow you to specify processing information for Infoprint to use when it invokes the transform automatically. You can also use configuration files and environment variables instead of typing flags on the command line whenever you run a transform.

Customizing the PCL, PostScript, and PDF Transforms

You can customize the transforms for PCL, PostScript, and PDF data by specifying values in the transform configuration files. Table 12 shows the default configuration files that Infoprint provides. You can either modify these files or create your own.

Table 12. Default PCL, Postscript, and PDF Transform Configuration Files. The beginning path for the configuration files in this table follows: /usr/lpp/psf

Data Stream	Transform	Configuration File	Daemon Configuration File
PCL	pcl2afp	/pcl2afp/pcl2afp.cfg	/pcl2afp/pcl2afpd.cfg
PostScript	ps2afp	/ps2afp/ps2afp.cfg	/ps2afp/ps2afpd.cfg
PDF	pdf2afp	/ps2afp/ps2afp.cfg	/ps2afp/ps2afpd.cfg

Notice that the PostScript and PDF transforms use the same default configuration files.

Sample Configuration File

Figure 51 on page 280 shows an example of a configuration file for the PostScript and PDF transforms. The configuration file for the PCL transform is similar.

```

# ps2afp configuration file

# KEYWORD          EQUIVALENT ps2afp FLAG          PURPOSE
#####

port = 8251        # -P          which TCP/IP port to use
server = 127.0.0.1 # -S          which server to connect with

ps_max_memory = 14000K # -M          maximum amount of memory that
#                  #          PostScript uses; the 'K' is ignored

ps_job_timeout = 20 # -j          maximum number of minutes
#                  #          to process PostScript job

ps_server_timeout = 20 # -s          maximum number of minutes
#                  #          server waits between jobs

ps_width = 8.5i    # -w          width of generated image
ps_length = 11i    # -l          length of generated image
ps_x_offset = 0i   # -x          left and right margins
ps_y_offset = 0i   # -y          top and bottom margins
ps_resolution = 600 # -r          resolution of printer
ps_output_type = I01_G4 # -a          type of AFP image to generate

```

Figure 51. Sample PostScript or PDF Configuration File

The configuration file uses keyword equivalents of the transform flags. Refer to *Infoprint Manager: Reference* for the keywords and values that you can specify in the configuration file.

Daemon Configuration Files

The PCL, PostScript, and PCL transforms all require a daemon to be running before you can use them. The **pcl2afpd** daemon manages the PCL interpreter portion of the **pcl2afp** transform. The **ps2afpd** daemon manages the PostScript interpreter portion of the **ps2afp** and **pdf2afp** transforms. For more information about these daemons, refer to *Infoprint Manager: Reference*.

Each daemon, like the corresponding transform, uses a configuration file. The daemon configuration file can contain the same keywords as the transform configuration file, except **server**, plus some keywords that control the operation of the daemon. Refer to *Infoprint Manager: Reference* for the daemon keywords.

Hierarchy of Transform Options

Infoprint assigns a hierarchy to its use of flags and configuration-file information when it runs the PCL, PostScript, or PDF transform program. The following lists the order in which Infoprint uses flags and information specified in configuration files:

1. Any values you specify on the command line, including values in the configuration file you specify with the **-C** flag.

Infoprint commands process flags from left to right. If you enter the same flag more than once, Infoprint uses the last occurrence of the flag to determine the value to use. For example, if you specify the following command:

```
ps2afp -Cconfig.file -r240 -r300 myfile.ps
```

The **ps2afp** command transforms the file using 300-pel resolution. Infoprint ignores the resolution value specified in the configuration file `config.file` and the first **-r240** flag and value.

2. Values specified in the **pcl2afp.cfg** or **ps2afp.cfg** configuration file in the current directory, if one exists, and if you issue the transform command directly. Infoprint ignores values in the current directory if you invoke the transform command indirectly by submitting a job to print.
3. Values specified in the **pcl2afp.cfg** or **ps2afp.cfg** configuration file in your home directory if one exists.
4. Values specified in the default transform command configuration file named in Table 12 on page 279.
5. Values specified in a customized configuration file identified with the **-C** flag of the **pcl2afpd** or **ps2afpd** command when the transform daemon started.
6. Values specified in the default transform daemon configuration file named in Table 12 on page 279.
7. Default values that are built into Infoprint. These are the same as the transform defaults except that the default PostScript or PDF output type is an IM1 uncompressed image.

Customizing the TIFF, JPEG, and GIF Transforms

You can customize the transforms for TIFF, JPEG, and GIF data by:

- Specifying values in the transform configuration files
- Setting the transform environment variables

Table 13 shows the default configuration files that Infoprint provides. You can either modify these files or create your own.

Table 13. Default TIFF, JPEG, and GIF Transform Configuration Files

<i>Data Stream</i>	<i>Transform</i>	<i>Configuration Files</i>
TIFF	tiff2afp	/usr/lpp/psf/tiff2afp/tiff2afp.cfg /usr/lpp/psf/tiff2afp/tiff2afp.3160cfg /usr/lpp/psf/tiff2afp/tiff2afp.3900cfg
JPEG	jpeg2afp	/usr/lpp/psf/jpeg2afp/jpeg2afp.cfg /usr/lpp/psf/jpeg2afp/jpeg2afp.3160cfg /usr/lpp/psf/jpeg2afp/jpeg2afp.3900cfg
GIF	gif2afp	/usr/lpp/psf/gif2afp/gif2afp.cfg /usr/lpp/psf/gif2afp/gif2afp.3160cfg /usr/lpp/psf/gif2afp/gif2afp.3900cfg

Infoprint uses the **.3160cfg** and **.3900cfg** configuration files to transform documents that have been submitted to print on an IBM Infoprint 60 printer or IBM Infoprint 4000 laser printer respectively.

Sample Configuration File

Figure 52 on page 282 shows an example of a configuration file for the TIFF transform. The configuration files for the JPEG and GIF transforms are similar.

```
a=ioca10
choice=full
cmp=g4
ms=5120
msf=0.01
nosniff=yes
noterm=yes
v=yes
pagetype=page
r=600
x=0
y=0
```

Figure 52. Sample TIFF Configuration File

The configuration file uses options in the same format as the transform options that you specify on the command line, except that command line options begin with a dash (-). Refer to *Infoprint Manager: Reference* for the options and values that you can specify in the configuration file.

Transform Environment Variables

Many of the TIFF, JPEG, and GIF transform options have equivalent environment variables. Environment variables have the following format:

transform_option

where *transform* is the name of the transform command in upper case and *option* is the command line option without the initial dash (-). For example, the environment variable that corresponds to the **—scale** option of the **jpeg2afp** transform is **JPEG2AFP_scale**. Refer to *Infoprint Manager: Reference* for the options and values that you can specify as environment variables.

Hierarchy of Transform Options

Infoprint assigns a hierarchy to its use of options and configuration-file information when it runs the TIFF, JPEG, or GIF transform program. The following lists the order in which Infoprint uses command-line options and information specified in configuration files:

1. Any values you specify on the command line, including values in the configuration files you specify with the **-C** option.

Infoprint commands process options from left to right. If you enter the same option more than once, Infoprint uses the last occurrence of the flag to determine the value to use. For example, if you specify the following command:

```
tiff2afp -Cconfig.file -r240 -r300 myfile.tif
```

the **tiff2afp** command transforms the file using 300-pel resolution. Infoprint ignores the resolution value specified in the configuration file `config.file` and the first **-r240** flag and value.

2. Values specified in the default transform command configuration file named in Table 13 on page 281.
3. Transform environment variables that you set with the **export** command if you issue the transform command directly. Infoprint ignores these environment variables if you invoke the transform command indirectly by submitting a job to print.
4. Transform environment variables in the **.profile** file in your home directory.
5. Transform environment variables in the **/etc/environment** file.

6. Default values that are built into Infoprint. These are the same as the transform defaults.

Working with the Transform for Line Data

IBM Infoprint Control (Infoprint) includes a line-data transform program that transforms line data into the Advanced Function Presentation (AFP) data stream. Converting the line data allows you to print it on high-speed AFP printer devices.

About Line Data

Read through the following topics to become familiar with line-data terms.

Note: The **line2afp** command and its keywords are a subset of the AFP Conversion and Indexing Facility (ACIF) **acif** command. Throughout this chapter references are made to ACIF because the **line2afp** command is linked to the **acif** command. When you use this transform and if errors occur, you may receive some error messages that make reference to ACIF.

What Is Line Data?

Line data is simply unformatted data — that is, data with few or no embedded control characters to create font changes, page breaks, and so on. The line data is typically created by an application program. For example, an application might produce a bank statement that has line data indicating an account's daily balance.

The Infoprint line-data transform lets you format the following kinds of data with a page definition and form definition for printing on Infoprint-managed printer devices:

- S/370 line-mode data. This type of line data was originally designed for a 1403 printer, is typically generated on a S/370 host processor, and is usually EBCDIC characters with embedded control characters (carriage control, table reference characters, and so on). This type of line data can have double-byte code points and Shift In/Shift Out controls.
- Mixed-mode data is S/370 line-mode data embedded with certain AFP structured fields (for example, Include Page Segment).
- Single-byte ASCII data with no embedded control characters except for newlines.
- Single-byte ASCII data that contains ANSI carriage-control characters, table-reference characters, or both.
- Single-byte ASCII data that contains carriage returns and form feed controls if you specify the **asciinp** or **asciinpe** user-exit program.

When you transform the line-data job, you must specify a page definition and a form definition.

Notes:

1. You cannot use the line-data transform when printing files containing Proprinter ASCII.
2. When the **line2afp** command processes any unrecognized or unsupported keyword, **line2afp** issues a message, ignores the keyword, and continues processing any remaining keywords. The **line2afp** command then stops processing.
3. Infoprint also lets you transform and print DBCS ASCII data without a page definition. See *Infoprint Manager: Reference* or the **db2afp** man page.

ANSI and Machine Carriage Controls

In many environments (including IBM mainframes and most minicomputers), printable data normally contains a carriage control character. The carriage control character acts as a vertical tab command to position the paper at the start of a new page, at a specified line on the page, or to control skipping to the next line. The characters can be one of two types: ANSI carriage control or machine carriage control.

ANSI Carriage Control Characters: The most universal carriage control is ANSI, which consists of a single character that is a prefix for the print line. The standard ANSI characters are:

ANSI	Action
space	Single space the line and print
0	Double space the line and print
-	Triple space the line and print
+	Do not space the line and print
1	Skip to channel 1 (the top of the form, by convention)
2-9	Skip to a hardware-defined position on the page
A,B,C	Defined by a vertical tab record or forms control buffer (FCB)

Note that all ANSI control characters perform the required spacing before the line prints. Using **line2afp** command keywords and values, ANSI controls may be encoded in EBCDIC (**cctype=a**) or in ASCII (**cctype=z**).

Machine Carriage Control Characters: Machine carriage controls were originally the actual hardware control commands for IBM printers and are often used on non-IBM systems. Machine controls are literal values, not symbols. They are not represented as characters in any encoding, and therefore, machine controls cannot be translated. Typical machine controls are:

Machine

	Action
X'09'	Print the line and single space
X'11'	Print the line and double space
X'19'	Print the line and triple space
X'01'	Print the line (do not space)
X'0B'	Space one line immediately (do not print)
X'89'	Print the line, then skip to channel 1 (top of form, by convention)
X'8B'	Skip to channel 1 immediately (do not print)

Note that machine controls print before performing any required spacing. There are many more machine control commands than ANSI. Carriage controls may be present in a file or not, but every record in the file must contain a carriage control if the controls are to be used. If the file contains carriage controls, but the **line2afp** command keyword and value **cc=no** is specified, the carriage controls are treated as printing characters. If no carriage controls are specified, the file prints as though it were single spaced.

Variable-Length and Fixed-Length Files

The line-data transform program needs to know two things about a file in order to transform it:

- The length of each print record
- The kind of carriage control used

Some files contain information in each record that describes the record length; these are called variable-length files. Other files require an external definition of length; these are called fixed-length files.

For variable- and fixed-length files using length prefixes, MO:DCA structured fields are treated as a special case. All such structured fields are self-identifying and contain their own length. They need not contain a length prefix to be correctly interpreted and are processed correctly if there is a length prefix.

Variable-Length Files: Variable-length files may use a length prefix, which means they contain a prefix that identifies the length of the record in the file. Each record contains a field that gives the length of the record. If the record contains a length, that length must be a prefix for each record and it must be a 16-bit binary number that includes the length of the 2-byte length prefix. Use the **fileformat=record** keyword and value to identify files with length prefixes.

Variable-length files may use a separator or delimiter to indicate the end of a record, instead of using a length prefix. All of the bytes up to, but not including, the delimiter are considered part of the record. For AIX, the delimiter is X'0A'. If the file uses EBCDIC encoding, the newline character is X'25'. Use the **fileformat=stream** keyword and value to designate files that use newlines to indicate record boundaries.

Infoprint reads the first six bytes and tests for all ASCII characters (code points from X'00' to X'7F') to determine if a file is encoded in ASCII or EBCDIC. If no non-ASCII characters are found, line-data transform program assumes the file uses the ASCII newline character, X'0A'. Otherwise, the transform assumes the file uses the EBCDIC newline character, X'25'. Because an input file can misguide the line-data transform, a set of rules has been established to determine how the transform processes the file. The following combinations are possible:

Data Type	Newline Character
All EBCDIC	EBCDIC X'25'
All EBCDIC	ASCII X'0A' (Note)
All ASCII	EBCDIC X'25' (Note)
All ASCII	ASCII X'0A'

Note: These combinations are possible only if a file contains a prefix with a string that indicates a different code set than actually exists.

- For EBCDIC data with ASCII newlines, use X'0320202020200A'.
- For ASCII data with EBCDIC newlines, use X'03404040404025'.

Fixed-Length Files: Fixed-length files contain records that are all the same length. No other separators, prefixes, or self-identifying information exists that indicates the record length. You must know the record length and use the **fileformat=record,nnn** keyword and value, where *nnn* represents the length of each record.

How the imageout Keyword Affects Processing

The line-data transform converts image formats (IM1) in the input file, in overlays, and in page segments to uncompressed IOCA format, if **line2afp imageout=ioca** keyword and value is specified (the default). An uncompressed IOCA image may use a significantly higher number of bytes than an IM1 image and may take more processing time to convert, especially for shaded or patterned areas. Although

IOCA is the MO:DCA-P standard for image data, and some data stream receivers may require it, all products may not accept IOCA data. All software products from the IBM Printing Systems Company do, however, accept IOCA data as well as IM1 image data.

IBM recommends that you specify **imageout=asis**, unless you have a specific requirement for IOCA images.

Customizing the Line Data Transform

Infoprint provides several sample programming exits to assist you in customizing the line-data transform. Use of the programming exits is optional. You specify the names of the exit programs with the **inpexit**, **outexit**, and **resexit** keywords. Each of these keywords is described in *Infoprint Manager: Reference* or the **line2afp** man page.

Infoprint provides the following sample exits:

/usr/lpp/psf/acif/apkinp.c
Input record exit
/usr/lpp/psf/acif/apkout.c
Output record exit
/usr/lpp/psf/acif/apkres.c
Resource exit

In addition, Infoprint provides the following user input record exits to translate line-data data streams:

/usr/lpp/psf/acif/apka2e.c
Converts the ASCII stream data into the EBCDIC stream data.
/usr/lpp/psf/acif/asciinp.c
Converts unformatted ASCII data that contains carriage returns and form feeds into a record format that contains ANSI carriage control characters. This exit encodes the ANSI carriage control character in byte 0 of every record.
/usr/lpp/psf/acif/asciinpe.c
Converts unformatted ASCII data into a record format as does **asciinp.c** and then converts the ASCII stream data into EBCDIC stream data.

The C language header file for all line-data transform exit programs is also provided:

/usr/lpp/psf/acif/apkexits.h

along with the build rules for the line-data transform user exits:

/usr/lpp/psf/acif/Makefile

For more information about compiling user exit programs, refer to “Compiling and Installing the User-Exit Program” on page 157.

Working with the SAP Transform

You can use the **sap2afp** command to transform an SAP Output Text Format (OTF) or Advanced Business Application Programming (ABAP) file into an AFP data stream file. For more information about the SAP transform, go to the IBM Printing Systems web page at <http://www.ibm.com/printers>, select the Infoprint Manager for AIX sitelet, and access the Infoprint Manager and SAP R/3 topic from the initial page, Reference Information choice on the left navigation bar, or the Site Map choice on the left navigation bar.

Chapter 25. Working with Fonts

This chapter describes the fonts required for printing different data formats. It also describes what you must do so that Infoprint can use them.

Font Substitution on the InfoColor 70

If any fonts are missing from a PostScript job submitted to the InfoColor 70, the printer automatically substitutes Helvetica.

Fonts for Printing Transformed PostScript and PDF Data

The Infoprint PostScript transform program uses Type 1 outline fonts when transforming PostScript and PDF files. Infoprint includes the IBM Type 1 outline fonts and these fonts are installed in subdirectories of the **/usr/lpp/psf/ps/fonts** directory during installation. If you have other Type 1 outline fonts, you can also use them with the transform program.

Note: When Infoprint runs the PostScript transform program during job submission, it can search other directories for fonts.

Font-Mapping Files

A font-mapping file identifies the file names of the Type 1 outline fonts on the AIX system. The Infoprint PostScript transform program requires at least one font-mapping file. Infoprint installs the default font-mapping file, **psfonts.map** in the **/usr/lpp/psf/ps** directory during installation. If you have other Type 1 outline fonts installed on your system, you can create additional font-mapping files to define their names.

PostScript Font-Mapping File Considerations

When you create your own font-mapping files, consider that:

- You can create more than one font-mapping file.
- At least one font-mapping file must contain the Courier font. The PostScript transform program substitutes Courier for any missing fonts.

Creating a PostScript Font-Mapping File

Use the Infoprint **mkfntmap** command to create a font-mapping file for use with the Infoprint PostScript transform program. You specify one or more input files containing Type 1 outline fonts and a name for the font-mapping file.

For example, to use the input file `FontFile` and create a font-mapping file named `font.map`, enter:

```
mkfntmap FontFile > font.map
```

Using Font-Mapping Files with the **ps2afp** or the **pdf2afp** Command

By default, Infoprint uses the **psfonts.map** font-mapping file when you issue the **ps2afp** or the **pdf2afp** command; you do not have to specify the name of the default font-mapping file with the command.

To use font-mapping files that you have created when you issue the **ps2afp** command, you must do the following:

- Enter the path and name of the font-mapping file as the value of the **ps_font_map_files** keyword in the transform daemon configuration file. For

performance reasons, this is the recommended method. You can specify more than one font-mapping file, if necessary. Separate the font-mapping files with colons.

For example, to specify the font-mapping files `font1.map` and `font2.map`, enter the following:

```
ps_font_map_files=/path/font1.map:/path/font2.map
```

- Enter the path and name of the font-mapping file as the value of the **ps_font_map_files** transform command configuration file. Use the same syntax as described for entering the value in the transform daemon configuration file. Using this method can result in significant performance degradation.
- Specify the font-mapping file, including its path name, from the command line using the **-F** flag of the **ps2afp** or the **pdf2afp** command. You can specify multiple files using multiple **-F** flags; Infoprint concatenates them from left-to-right (first entered to last entered) in that order.

For example:

```
ps2afp -F/path/font.map
```

This method can also result in degraded performance.

Note: If you use the **ps2afp -F** or the **pdf2afp -F** command flag or the **ps_font_map_files** keyword in the transform command configuration file to specify a font-mapping file, and the value is different than that specified in the transform daemon configuration file, the transform daemon restarts the PostScript interpreter so that the new value for the font-mapping file takes effect. However, restarting the PostScript interpreter decreases performance.

Specifying Font Substitution through Initialization Files

You can issue specific PostScript commands to specify whether printers substitute fonts for those defined in job tickets that are neither inline with the job nor resident on the printer. To perform this task, modify the **UserInit** file that is located in the **/var/psf/ps2afp**

To ensure that fonts not inline with the job or resident on your printer substitute Courier fonts to allow the job to print, specify the following in the **UserInit** file:

```
%!  
turnFontSubstitutionOn
```

To ensure that fonts not inline with the job or resident on your printer do not print, specify the following in the **UserInit** file:

```
%!  
turnFontSubstitutionOff
```

Note: For your convenience, IBM has provided a sample **UserInit** file in the **/var/psf/ps2afp** directory (used by the IBM Infoprint 4000 PostScript transform) and in the **/var/psf/ps2afp2** directory (used by the IBM Infoprint 60 PostScript transform): **UserInit.turnFontSubstitutionOn.sample**.

You can use the desktop **Text Editor** to rename and use this **UserInit** file at your installation.

Adding Non-IBM Fonts to AIX for a PostScript Job

If your Infoprint system receives a PostScript job from a personal computer system, the fonts required for that job might not reside on the AIX system. An Infoprint Submit operator might find that either:

- Fonts are not available on AIX
- Fonts are not in the **.pfa** or **.pfb** format required for PostScript fonts

If either of these conditions occur, the AIX administrator must make these fonts available before printing the PostScript job.

To simplify the process of moving fonts from a personal computer system to AIX, fonts can be sent inline in a PostScript job and captured on AIX by using the FontSave utility.

Note: Before activating the FontSave utility, ensure that you have the correct licensing to add inline fonts from customer jobs onto the MPC. IBM provides this utility, but is not responsible for verifying that you are authorized to use the fonts a customer may provide inline through a print job.

Activating the FontSave Utility

You can perform this task by using the following procedure. These directions presume that you have not modified the default file names used by the PostScript transform. If your AIX system controls both the IBM Infoprint 4000 and the IBM Infoprint 60, two separate PostScript transforms are controlled by two separate configuration files: **ps2afpd.cfg** for the Infoprint 4000 and **3160d.cfg** for the Infoprint 60.

If you have already edited either of these configuration files, these commands might differ. If your installation contains both transforms, ensure that you make the changes for both configuration files.

1. Ensure that the PostScript transform daemons are running prior to starting the Infoprint software.

If these daemons are not running, open an AIX window and enter:

```
ps2afpd -C /usr/lpp/psf/ps2afp/daemon
```

where *daemon* refers to either the **ps2afpd.cfg** or the **3160d.cfg** file.

2. Edit the **/usr/lpp/psf/ps2afp/daemon** configuration file by adding the following line at the end of the file:

```
input_exit = /usr/lpp/psf/bin/fontsave
```

3. Change the line that describes where the font maps reside from

```
ps_font_map_files = /usr/lpp/psf/ps/psfonts.map :\
                    /var/psf/psfonts/user.map
```

to

```
#ps_font_map_files = /usr/lpp/psf/ps/psfonts.map :\
#                    /var/psf/psfonts/user.map
ps_font_map_files = /usr/lpp/psf/ps/psfonts.map :\
                    /var/psf/psfonts/user.map :\
                    /var/psf/workd/FontSave.map
```

where *workd* represents the PostScript transform's work directory. If you are printing to an Infoprint 4000, the directory defaults to **ps2afp**, and if you are printing to an Infoprint 60, the directory defaults to **ps2afp2**.

Note: By commenting out the original lines (#), you retain the ability to turn off the FontSave utility as described in "Deactivating the FontSave Utility" on page 290.

4. From the AIX-command line, verify these changes by using the **cd** command to access the changed files and using the **view** command to verify the changes.

The PostScript transform program detects these changes automatically after they have been saved.

5. Access the working directory that the PostScript transform uses by entering:

```
cd /var/psf/workd
```

From the AIX command line, create the initial font save font mapping file by entering the following commands in sequence:

```
touch FontSave.map  
chown daemon.printq FontSave.map
```

6. Test this function by preflighting a PostScript job from the Infoprint Submit Advanced options window using the command:

```
-a NONE
```
7. Access the work directory for the PostScript transform, where the saved fonts should exist:

```
cd /var/psf/workd
```
8. Enter an **ls** command to ensure that the FontSave directory and the following files exist:
 - **FontSave.wrk**
 - **FontSave.map**
 - **FontSave.bak**

Note that the **FontSave.bak** might not be present if only one PostScript job has been preflighted through the transform when you view this display.

9. If this directory and these files are present, view the **FontSave.map** file, which displays the fonts that have been saved as Adobe Type I fonts that can be used by the PostScript transform.

For example, to map the Macintosh font Garamond-Light, the **FontSave.map** file would display the following line:

```
font Garamond-Light /var/psf/workd/FontSave/Garamond-Light
```

where Garamond-Light is the Type I font saved by the FontSave utility that will be used whenever the PostScript job calls for the Garamond-Light font.

If this directory and these files are not present, ensure that you have made the changes to both the **ps2afpd.cfg** or the **3160d.cfg** files. Also, check the PostScript job that you submitted from Infoprint Submit to ensure that it contained inline fonts.

10. To verify that the PostScript fonts now reside on your AIX system, preflight another PostScript job from Infoprint Submit that references the fonts that had been inline. If the PostScript interpreter can find and load these fonts successfully (without font substitution messages displaying on the Infoprint Submit shared ticket directory or in the **ps2afpd.log** file), the process works correctly.

Note: You should never modify either the **FontSave.wrk** or the **FontSave.bak** files because it can affect the path to the Adobe Type I fonts that now reside on AIX.

Deactivating the FontSave Utility

Because the FontSave utility can degrade performance when running large PostScript jobs, you might want to deactivate it after saving the most commonly used inline fonts.

To deactivate the FontSave utility so that new inline fonts are not saved, but the fonts you have already saved as Adobe Type I are still used, do the following:

1. From the desktop **Text Editor**, search the `/usr/lpp/psf/workd` directory for the `daemon` file, where `daemon` refers to either the `ps2afpd.cfg` file or the `3160d.cfg` file.

2. From with the `daemon` file, disable the input exit by placing a `#` in front of the following line:

```
input_exit = /usr/lpp/psf/bin/fontsave
```

The PostScript transform automatically detects these changes after they have been saved to the file.

To deactivate the FontSave utility so that inline fonts are not saved and previously saved inline fonts are no longer used, remove the input exit and change the following lines in both the `ps2afpd.cfg` file and the `3160d.cfg` file:

```
ps_font_map_files = /usr/lpp/psf/ps/psfonts.map :\
                    /var/psf/psfonts/user.map
#                  /var/psf/ps2afp/FontSave.map
```

You can always reactivate the FontSave utility by changing these files back.

Note: Always verify your changes by preflighting a PostScript job from the Infoprint Submit system (use the `-a NONE` option when printing). If the job runs with the fonts expected, you know that the changes were saved successfully.

Transforming pfb Fonts to pfa Fonts for Use with Adobe Acrobat Distiller

The following procedure allows you to transform a binary PostScript font (one with a `.pfb` final qualifier) into an ASCII PostScript font (one with a `.pfa` final qualifier) for use with the Adobe Acrobat Distiller. While the Adobe PostScript RIP (`ps2afp`) can run with both binary and ASCII fonts, the Adobe Acrobat Distiller requires ASCII fonts. You can perform this task from IBM Infoprint Control and transform any valid Type 1 PostScript font file.

1. Move to the directory where the `.pfb` font resides by specifying:

```
cd /usr/lpp/psf/fonts/apl
```

where `/usr/lpp/psf/fonts/apl` represents the directory where your fonts are stored.

2. Use the `makepfa` utility to transform a binary font (such as `APLB.PFB`) into an ASCII font (such as `CourierAPL2-Bold`) by specifying:

```
makepfa /usr/lpp/psf/ps/fonts/apl/APLB.PFB
```

3. When you receive an AIX command-line prompt, view the directory contents to see the file that you just created by specifying:

```
ls -al
```

The system should return a display similar to the following:

```
⋮
-r--r--r--  1 root    printq    50318 Jul 29 20:13 APL.PFB
⋮
-rw-r--r--  1 root    system    95602 Jul 31 13:45 CourierAPL2-Bold
⋮
```

Note: If you attempt to transform a font file that is not Type 1 PostScript format, you will receive the following message:

```
0423-026 mkfntmap: The file /t is not a valid Type 1 PostScript
font file and has been ignored.
```

Fonts for Printing ditroff Data

This section describes the files that Infoprint provides for printing **ditroff** files on AFP printer devices and the directories in which they reside.

AFP Code Pages for AFP Fonts

Infoprint supplies the following three code pages for use with the AFP fonts for **ditroff**. These code pages map the existing characters in **troff** files to their corresponding AFP characters in the AFP character sets.

T1001038

Adobe Symbols (ASCII)

T1001108

ditroff Base Compatibility

T1001109

ditroff Specials Compatibility

When you install Infoprint, both the 240-pel and 300-pel code page files are automatically installed in the **/usr/lpp/psf/fontlib** directory.

Note: If you transform a file for printing that requires fonts on a font cartridge and the printer device does not have the font cartridge installed that supports the fonts specified in the **/usr/lib/font/devhplj** directory, your file may not print correctly. Refer to your printer documentation to install bit-mapped fonts into the **/usr/lib/font/devhplj** directory.

AFP Characters Mapped to ditroff Characters

Infoprint supplies AFP character sets in raster format. The character sets, which map to corresponding **ditroff** fonts, are listed in the **devafp.fontmap** file located in the **/usr/lib/font/devafp** directory. The character sets themselves are installed in the **/usr/lpp/psf/fontlib** directory.

Infoprint supplies AFP character sets for the following **troff** type families: B, BI, C, CB, CI, CBI, H, HB, HI, HBI, I, R, SG, and SS.

The following character list provides a mapping from the **ditroff** names of characters to the IBM graphics character identifier. The "IBM Graphic Character Identifier" column can be used to view the printed character as printed in a code page table. The "**ditroff** Name of Character" column can be used to print any of these characters by typing it into a text file as a special character that is processed by **troff**.

Mapping for Code Pages T1001038, T1001108, and T1001109

Table 14. Mapping for Code Pages T1001038, T1001108, and T1001109

<i>IBM Graphic Character Identifier</i>	<i>ditroff Name of Character</i>	<i>Character Description</i>
GA010000	*a	alpha
GA020000	*A	capital Alpha
GB010000	*b	beta
GB020000	*B	capital Beta
GD010000	*d	delta
GD020000	*D	capital Delta
GE010000	*e	epsilon

Table 14. Mapping for Code Pages T1001038, T1001108, and T1001109 (continued)

<i>IBM Graphic Character Identifier</i>	<i>ditroff Name of Character</i>	<i>Character Description</i>
GE020000	*E	capital Epsilon
GE310000	*y	eta
GE320000	*Y	capital Eta
GF010000	*f	phi
GF020000	*F	capital Phi
GG010000	*g	gamma
GG020000	*G	capital Gamma
GH010000	*x	chi
GH020000	*X	capital Chi
GI010000	*i	iota
GI020000	*I	capital Iota
GK010000	*k	kappa
GK020000	*K	capital Kappa
GL010000	*l	lambda
GL020000	*L	capital Lambda
GM010000	*m	mu
GM020000	*M	capital Mu
GN010000	*n	nu
GN020000	*N	capital Nu
GO010000	*o	omicron
GO020000	*O	capital Omicron
GO310000	*w	omega
GO320000	*W	capital Omega
GP010000	*p	pi
GP020000	*P	capital Pi
GP610000	*q	psi
GP620000	*Q	capital Psi
GR010000	*r	rho
GR020000	*R	capital Rho
GS010000	*s	sigma
GS020000	*S	capital Sigma
GS610000	ts	terminal sigma
GT010000	*t	tau
GT020000	*T	capital Tau
GT610002	*h	theta
GT620000	*H	capital Theta
GU010000	*u	upsilon
GU020000	*U	capital Upsilon
GX010000	*c	xi

Table 14. Mapping for Code Pages T1001038, T1001108, and T1001109 (continued)

<i>IBM Graphic Character Identifier</i>	<i>ditroff Name of Character</i>	<i>Character Description</i>
GX020000	*C	capital Xi
GZ010000	*z	zeta
GZ020000	*Z	capital Zeta
LA010000	a	a
LA020000	A	A
LB010000	b	b
LB020000	B	B
LC010000	c	c
LC020000	C	C
LD010000	d	d
LD020000	D	D
LE010000	e	e
LE020000	E	E
LF010000	f	f
LF020000	F	F
LF510000	ff	ff ligature
LF530000	fi	fi ligature
LF550000	fl	fl ligature
LF570000	Fi	ffi ligature
LF590000	Fl	ffl ligature
LG010000	g	g
LG020000	G	G
LH010000	h	h
LH020000	H	H
LI010000	i	i
LI020000	I	I
LJ010000	j	j
LJ020000	J	J
LK010000	k	k
LK020000	K	K
LL010000	l	l
LL020000	L	L
LM010000	m	m
LM020000	M	M
LN010000	n	n
LN020000	N	N
LO010000	o	o
LO020000	O	O
LP010000	p	p

Table 14. Mapping for Code Pages T1001038, T1001108, and T1001109 (continued)

<i>IBM Graphic Character Identifier</i>	<i>ditroff Name of Character</i>	<i>Character Description</i>
LP020000	P	P
LQ010000	q	q
LQ020000	Q	Q
LR010000	r	r
LR020000	R	R
LS010000	s	s
LS020000	S	S
LT010000	t	t
LT020000	T	T
LU010000	u	u
LU020000	U	U
LV010000	v	v
LV020000	V	V
LW010000	w	w
LW020000	W	W
LX010000	x	x
LX020000	X	X
LY010000	y	y
LY020000	Y	Y
LZ010000	z	z
LZ020000	Z	Z
ND010000	1	one
ND020000	2	two
ND030000	3	three
ND040000	4	four
ND050000	5	five
ND060000	6	six
ND070000	7	seven
ND080000	8	eight
ND090000	9	nine
ND100000	0	zero
NF010000	12	1/2
NF040000	14	1/4
NF050000	34	3/4
NF180000	18	1/8
NF190000	38	3/8
NF200000	58	5/8
SA000000	∖-	minus
SA000000	mi	minus

Table 14. Mapping for Code Pages T1001038, T1001108, and T1001109 (continued)

<i>IBM Graphic Character Identifier</i>	<i>ditroff Name of Character</i>	<i>Character Description</i>
SA010000	+	plus sign
SA010000	pl	math plus
SA020000	+–	plus or minus
SA030000	<	less than sign
SA040000	=	equal sign
SA040000	eq	equal sign
SA050000	>	greater than sign
SA060000	di	divide sign
SA070000	mu	multiplication sign
SA160000	ap	approximates
SA240000	ib	improper subset
SA270000	ip	improper superset
SA380000	ca	intersection
SA390000	cu	union
SA400000	sb	subset
SA410000	sp	superset
SA450000	if	infinity
SA470000	pt	proportional to symbol
SA480000	==	identity
SA490000	pd	partial differential symbol
SA510000	is	integral symbol
SA520000	<=	less than or equal
SA530000	>=	greater than or equal
SA540000	!=	not equal
SA670000	mo	element of
SA700000	~ =	approximately equal
SA800000	sr	square root
SA870000	es	empty set
SC030000	\$	dollar sign
SC040000	ct	cent sign
SD110000	'	acute accent
SD110000	aa	acute accent
SD130000	`	grave accent
SD130000	ga	grave accent
SD150000	^	circumflex accent
SD190000	~	tilde accent
SD410000	cd	cedilla accent
SF640000	br	box rule
SA860000	rn	root extender

Table 14. Mapping for Code Pages T1001038, T1001108, and T1001109 (continued)

<i>IBM Graphic Character Identifier</i>	<i>ditroff Name of Character</i>	<i>Character Description</i>
SV300600	ul	underrule
SV300200	ru	rule
SG050000	lc	left ceiling
SG060000	lf	left floor
SG070000	rc	right ceiling
SG080000	rf	right floor
SG090000	lt	upper left curly bracket
SG100000	lk	left middle curly bracket
SG110000	lb	lower left curly bracket
SG120000	rt	upper right curly bracket
SG130000	rk	right middle curly bracket
SG140000	rb	lower right curly bracket
SG170000	bv	vertical bold
SL030000	gr	gradient
SM010000	#	number sign
SM020000	%	percent sign
SM030000	&	ampersand
SM040000	*	asterisk
SM040002	**	math star
SM050000	@	at
SM060000	[left bracket
SM070000	\	backslash
SM070000	\e	backslash
SM080000]	right bracket
SM110000	{	left brace
SM130000	or	or bar
SM130000	 	or bar
SM140000	}	right brace
SM190000	de	degree
SM240000	sc	section
SM300000	<-	left arrow
SM310000	->	right arrow
SM320000	ua	up arrow
SM330000	da	down arrow
SM340000	dg	dagger
SM350000	dd	double dagger
SM450000	sq	open square
SM470000	bx	solid square, histogram, square bullet, filled box

Table 14. Mapping for Code Pages T1001038, T1001108, and T1001109 (continued)

IBM Graphic Character Identifier	ditroff Name of Character	Character Description
SM520000	co	copyright
SM530000	rg	registered
SM540000	tm	trade mark
SM570000	bu	bullet
SM590000	rh	right hand
SM630000	lh	left hand
SM660000	no	logical not
SM750000	ci	circle
SM900000	em	em dash
SP020000	!	exclamation point
SP040000	"	double quote
SP050000	fm	foot mark (minutes symbol)
SP060000	(left paren
SP070000)	right paren
SP080000	,	comma
SP090000	_	underscore
SP090000	-	underscore
SP100000	hy	hyphen
SP110000	.	period
SP120000	/	slash
SP120001	sl	fraction
SP130000	:	colon
SP140000	;	semicolon
SP150000	?	question mark
SP190000	\'	open quote
SP200000	\'	close quote
SS000000	bs	smiley face
SS680000	-	dash, minus sign (en dash)
SS680000	en	dash, minus sign (en dash)

Special Symbols Added for Code Page T1001038

The following non-standard special symbols were added:

Table 15. Special Symbols Added for Code Page T1001038

IBM Graphic Character Identifier	ditroff Name of Character	Character Description
SA370000	tf	therefore, math and proof symbols
SS020000	ht	heart
SS030000	dm	diamond
SS040000	cl	club

Table 15. Special Symbols Added for Code Page T1001038 (continued)

<i>IBM Graphic Character Identifier</i>	<i>ditroff Name of Character</i>	<i>Character Description</i>
SS050000	sd	spade

Special Symbols Added for Code Page T1001108

The following non-standard special symbols were added:

Table 16. Special Symbols Added for Code Page T1001108

<i>IBM Graphic Character Identifier</i>	<i>ditroff Name of Character</i>	<i>Character Description</i>
SM790000	hs	house character
ND011000	s1	One superscript
ND021000	s2	Two superscript
ND031000	s3	Three superscript
ND041000	s4	Four superscript
ND051000	s5	Five superscript
ND061000	s6	Six superscript
ND071000	s7	Seven superscript
ND081000	s8	Eight superscript
ND091000	s9	Nine superscript
ND101000	s0	Zero superscript

Special Symbol Added for Code Page T1001109

The following non-standard special symbol was added:

Table 17. Special Symbol Added for Code Page T1001109

<i>IBM Graphic Character Identifier</i>	<i>ditroff Name of Character</i>	<i>Character Description</i>
SV300400	ol	overrule

Adding Other troff Fonts

Infoprint provides AFP fonts that map to existing **troff** fonts in the Courier, Helvetica, and Times type families and AFP fonts for special characters. The font-mapping table contained in the **devafp.fontmap** file maps the AFP fonts to the corresponding **troff** fonts.

If you want to add **troff** fonts or special characters, contact your IBM Printing Systems representative.

ditroff Font Files

Infoprint installs other files for **ditroff** in the **/usr/lib/font/devafp** directory, including the following:

devafp.fontmap

File that maps **ditroff** fonts to AFP fonts.

***.d2afp**

Special versions of the **ditroff** font descriptions. The **d2afp** command uses these files.

DESC (no extension)

troff device description, ASCII version.

DESC.out

troff device description, binary version.

***.out** **troff** font descriptions, binary version.

Fonts for Printing DBCS ASCII and EUC Data

In ideographic languages, like Japanese, Chinese, and Korean, there are thousands of characters. A single byte of information cannot represent all of these characters because a single byte only accommodates 256 characters. Therefore, at least one more byte of information is required.

For DBCS ASCII files, each ideographic character is exactly two bytes. For Extended UNIX Code (EUC) files, each ideographic character may be two, three, or four bytes, depending on the EUC implementation and language. Single-byte ASCII characters may be mixed in with DBCS ASCII and EUC characters.

Infoprint supports printing DBCS ASCII and EUC files in the following formats:

- DBCS ASCII files in the Japanese and Traditional Chinese languages, which can contain formatting controls for the IBM 5577 or 5587 printers.
- EUC files in the Japanese, Traditional Chinese, and Korean languages. EUC files cannot contain any formatting control characters.

Fonts Required to Print a Double-Byte Transformed File

You can use the **db2afp** transform command to transform input files that use the following code pages:

- Japanese PC (code page IBM-932)
- Japanese EUC (code page IBM-eucJP)
- Traditional Chinese PC (code page IBM-938)
- Traditional Chinese EUC (code page IBM-eucTW)
- Korean EUC (code page IBM-ecuKR)

The transformed files contain font references to the double-byte character set. You set the character set, code page, you want by setting the **PSFDBLANG** environment variable; see “Chapter 22. Setting Infoprint and AIX Environment Variables” on page 269.

After you have used the **db2afp** command to transform DBCS ASCII and EUC files into AFP data stream files, you must have access to DBCS fonts when you print the transformed files. The DBCS fonts for Japanese, Traditional Chinese, and Korean are not part of Infoprint but are available for the MVS, VM, and AIX operating systems as separately orderable licensed programs.

Installing DBCS Fonts on AIX

To make the fonts available on your system and to Infoprint, once you have the licensed programs, you must do one of the following:

- Use the AIX licensed programs to install the fonts onto your AIX system.

- Use the AIX licensed programs to install the fonts onto a AIX system other than yours and use the Network File System (NFS) **mount** command to mount the AIX file system onto your AIX system.
- Use the NFS **mount** command to mount the MVS or VM minidisk to your AIX system.

Setting Up Font Resources for DBCS ASCII and EUC Printing

To print the transformed files that contain font references to the double-byte character set, you must make the double-byte fonts known to Infoprint through one of the following methods:

- Create a resource-context object that identifies the location of the double-byte fonts and associate the resource-context object with a default-document object and an Infoprint logical printer; see “Chapter 16. Creating and Managing Resource-Context Objects (PSF, Fax, Email, and Infoprint 2000 DSS Only)” on page 201 for these procedures. Using this method makes the fonts known to Infoprint for any job submitted to the logical printer associated with the default-document object.
- Add the directories to the search path for physical printers using the Infoprint VSM administrator’s GUIphysical printer notebook Resource context for fonts field; see “Setting the Actual Destination Attributes for Resource Search Paths” on page 110 for the procedure. Using this method makes the fonts known to Infoprint for any job processed by those physical printers.
- Set and export the **PSFPATH** environment variable to your environment by entering the following command:

```
export PSFPATH=$PSFPATH:path1:path2:pathN
```

Using this method makes the fonts known to Infoprint for all print jobs submitted from the AIXwindows or High Function Terminal session in which the **PSFPATH** environment variable was set.

- Set and export the **PSFPATH** environment variable in your **.profile** file (Korn and Bourne shells) or **.cshrc** file (C shells) by adding the following line to the file:

```
export PSFPATH=$PSFPATH:path1:path2:pathN
```

Using this method makes the fonts known to Infoprint for any job you submit.

- Set the **PSFPATH** environment variable in the **/etc/environment.** file by adding the following line to the file:

```
PSFPATH=path1:path2:pathN
```

Using this method makes the fonts known to Infoprint for all users on the system.

Fonts for Printing Line Data

When you specify a coded font name with the **chars** keyword of the **line2afp** command or with the **chars** document attribute, the font name is limited to four characters, excluding the two-character prefix.

Table 18 on page 302 provides a list of the IBM Expanded Core Fonts for use with unformatted ASCII input data. Because these fonts have eight-character names, the table also provides a list of six-character short names. Infoprint stores these coded fonts in the **/usr/lpp/psf/reslib** directory. There are symbolic links of the eight-character names that correspond to the six-character names. You may use these short names, *without* the X0 prefix, to satisfy the four-character limitation for specifying font names with the **chars** keyword of the **line2afp** command.

For the names of other coded fonts, refer to *IBM AFP Fonts: Font Summary*.

Table 18. Font Mapping Table for Use with the chars keyword

Type Family	Point Size	Coded Font Name	Linked Short Name (for chars keyword)
Courier	7	X0423072	X04272
Courier	8	X0423082	X04282
Courier	10	X0423002	X04202
Courier	12	X04230B2	X042B2
Courier	14	X04230D2	X042D2
Courier	20	X04230J2	X042J2
Helvetica	6	X0H23062	X0H262
Helvetica	7	X0H23072	X0H272
Helvetica	8	X0H23082	X0H282
Helvetica	9	X0H23092	X0H292
Helvetica	10	X0H23002	X0H202
Helvetica	11	X0H230A2	X0H2A2
Helvetica	12	X0H230B2	X0H2B2
Helvetica	14	X0H230D2	X0H2D2
Helvetica	16	X0H230F2	X0H2F2
Helvetica	18	X0H230H2	X0H2H2
Helvetica	20	X0H230J2	X0H2J2
Helvetica	24	X0H230N2	X0H2N2
Helvetica	30	X0H230T2	X0H2T2
Helvetica	36	X0H230Z2	X0H2Z2
Times New Roman	6	X0N23062	X0N262
Times New Roman	7	X0N23072	X0N272
Times New Roman	8	X0N23082	X0N282
Times New Roman	9	X0N23092	X0N292
Times New Roman	10	X0N23002	X0N202
Times New Roman	11	X0N230A2	X0N2A2
Times New Roman	12	X0N230B2	X0N2B2
Times New Roman	14	X0N230D2	X0N2D2
Times New Roman	16	X0N230F2	X0N2F2
Times New Roman	18	X0N230H2	X0N2H2
Times New Roman	20	X0N230J2	X0N2J2
Times New Roman	24	X0N230N2	X0N2N2
Times New Roman	30	X0N230T2	X0N2T2
Times New Roman	36	X0N230Z2	X0N2Z2

Chapter 26. Using Global Resource Identifiers

Infoprint can identify the fonts required for a job, access AFP font files that are installed on or NFS-mounted to the RS/6000, and download the appropriate fonts to an Infoprint-managed printer device. However, some Infoprint printers can use fonts that are resident in the printer, saving the time it takes to download these fonts. Because the font files on the RS/6000 do not share the same names as the printer-resident fonts, Infoprint uses global resource identifiers (GRIDs) to map the RS/6000-resident fonts to the printer-resident fonts. Use the information in this chapter to work with GRIDs.

How Can You Use GRIDs?

GRID files contain pre-assigned mappings that you can modify to map RS/6000-resident font file names to printer-resident font identifiers. These pre-assigned mappings include both single-byte character set (SBCS) and double-byte characters set (DBCS) outline fonts.

If you have a printer that supports outline fonts, you can use the GRID files to map raster character-set names to outline font global identifiers.

A third use of GRID files is to support Mixed Object Document Content Architecture for Presentation (MO:DCA-P) files that specify fonts using GRIDs rather than character-set names. You can customize the GRID files to define which fonts Infoprint uses when the data stream of the job specifies GRIDs.

What GRID Files Ship With Infoprint?

Infoprint ships four GRID files that you can customize for use with the types of printer devices that you use and the types of jobs that you print. These files are **charset.grd.sample**, **codepage.grd.sample**, **cpgid.grd.sample**, and **fgid.grd.sample**, and they are installed in the `/usr/lpp/psf/grd` directory. The following describes each file:

charset.grd.sample

Specifies which printer-resident fonts are activated for the character-set names found within the data stream of the job.

This file maps the font character-set name to a:

- Font global identifier (**fgid**)
- Graphic character set global identifier (**gcsgid**)
- Font width
- Vertical size value
- Set of font attributes (bold, italic, and doublewide)

Figure 53 shows an example of the format of a line in the character set sample file.

```
# FCS name -> fgid gcsgid width vsize attr #
#-----#
  C0L00GSC      398      -    96    120  -    # GOTHIC CONDENSED  1
```

Figure 53. Sample File for a Character Set

codepage.grd.sample

Specifies which printer-resident fonts are activated for the code page names found within the data stream of the job.

This file maps a code page to the:

- Code page global identifier (**cpgid**)
- Graphic character set global identifier (**gcsgid**)

Figure 54 shows an example of the format of a line in the code page sample file.

```
# code page name -> cpgid gcsgid #
#-----#
      T1000038          38   123 # US-ASCII Character Set      1
```

Figure 54. Sample File for a Code Page

fgid.grd.sample

Specifies which font character set Infoprint should download when substituting for a global resource identifier that it finds in the data stream of the job.

This file maps the following to a font character set (FCS) name:

- A font global identifier (**fgid**)
- A graphic character set global identifier (**gcsgid**)
- A font width
- A vertical size value

Figure 55 shows an example of the format of a line in the font global identifier sample file.

```
# fgid gcsgid width vsize -> FCS name #
#-----#
      3          0   144   240 C0E0DE10 # DELEGATE 12 POINT  1
```

Figure 55. Sample File for a Global Identifier

cpgid.grd.sample

Specifies which code page Infoprint should download when substituting for a global resource identifier that it finds in the data stream of the job.

This file maps a code page global identifier and a graphic character set global identifier to a code page name. Figure 56 shows an example of the format of a line in the code page identifier sample file.

```
# cpgid gcsgid -> code page name #
#-----#
      29          0      T1V10871 # OLD ICELANDIC      1
```

Figure 56. Sample File for a Code Page Identifier

For a detailed explanation of how the different types of identifiers combine to produce fonts, see *AFP Fonts: Font Summary*

If you have a job that specifies a font that is not resident on your printer, you can use the GRID files to map the missing font to one with the same point size that

does reside on your printer. To understand what fonts your printer device has, consult both your printer documentation and *Advanced Function Presentation: Printer Information*.

Where Does Infoprint Search for GRID Files?

Infoprint searches the following directories, in the order shown, for GRID files:

1. An internal list that matches the **charset.grd.sample** file.
2. **/usr/lpp/psf/grd**
3. **/var/psf/printername**, where *PrinterName* is the name of a valid Infoprint physical printer.

Note: When the same mapping is found in one of these files, Infoprint uses the last one (**/var/psf/PrinterName**).

When you install Infoprint, sample GRID files are installed in the **/usr/lpp/psf/grd** directory. You can maintain a central location for new or modified GRID files for specific printers by storing files in the **/var/psf/PrinterName** directory.

If you are mapping raster fonts to outline fonts, you can map multiple names to the same GRID part so that different sized fonts can apply to your print job.

Notes:

1. The new or modified GRID files you create have the same names as the sample files except that you delete **.sample** from each file name.
2. After creating or modifying GRID files, you must shut down and restart the Infoprint physical printer represented by *PrinterName* for the changes in the file to take effect.

Understanding the General Syntax Rules and Allowable Values for GRID Files

To tailor the Infoprint-supplied GRID files for your own system needs, you need to understand the general syntax rules for the four GRID files and the allowable values for the fields within the files.

Syntax Rules Applying to All Types of GRID Files

The GRID files are simple ASCII text files that you can modify through any standard AIX text editor. The following rules apply to all of the GRID files:

- Each line in the file cannot contain more than 255 characters
- Separate fields within a line with one or more delimiters (spaces)
- A pound sign (#) indicates the start of comments, which causes Infoprint to ignore the remainder of that line
- A dash, – , indicates the absence of a particular value, for which Infoprint substitutes a zero (0)
- An asterisk, * , indicates that a wildcard value (any numeric decimal) is accepted.
- Infoprint ignores blank lines and extraneous fields

Allowable Values for the charset.grd File

You can specify the following values for fields in the GRID file for a character set for a font:

fgid

Identifies the character set identifier for the font. Specify a numeric value from 1 to 65534 or enter a dash, – , if you want to disable the mapping of this character set to GRID values.

gcsgid

Identifies a global identifier for the font. Specify a numeric value from 0 to 65534 or enter a dash, – , to specify no **gcsgid**. If you specify an asterisk, Infoprint issues an error message.

width

Identifies the width specified in the character set. Specify a numeric value from 0 to 65534 or enter a dash, – , to specify no width. If you specify an asterisk, Infoprint issues an error message.

vertical_size

Identifies the vertical size specified in the character set. Specify a numeric value from 0 to 65534 or enter a dash, – , to specify no vertical size. If you specify an asterisk, Infoprint issues an error message.

attribute_field

Indicates the attributes of the character set. Specify a lowercase b (bold), i (italic), d (doublewide), or enter a dash, – , to specify no attribute.

Allowable Values for the codepage.grd File

You can specify the following values for fields in the GRID file for a code page for a font:

cpgid

Identifies the code page identifier for the font. Specify a numeric value from 1 to 65534 or enter a dash, – , if you want to disable the mapping of this character set to GRID values.

gcsgid

Identifies a global identifier for the code page. Specify a numeric value from 0 to 65534 or enter a dash, – , to specify no **gcsgid**. If you specify an asterisk, Infoprint issues an error message.

Allowable Values for the fgid.grd File

You can specify the following values for fields in the GRID file for a font global identifier:

fgid

Identifies the global identifier for the font. Specify a numeric value from 1 to 65534 or enter an asterisk, * , to indicate a wildcard value. If you specify a dash, Infoprint issues an error message.

gcsgid

Identifies the global identifier for the font. Specify a numeric value from 0 to 65534 or enter an asterisk, * , to indicate a wildcard value. If you specify a dash, Infoprint issues an error message.

width

Identifies the number of characters per horizontal inch. Specify a numeric value from 1 to 65534 or enter an asterisk, * , to indicate a wildcard value. If you specify a dash, Infoprint issues an error message.

vertical_size

Identifies the vertical size of the font. Specify a numeric value from 1 to 65534 or enter an asterisk, *, to indicate a wildcard value. If you specify a dash, Infoprint issues an error message.

Allowable Values for the `cpgid.grd` File

You can specify the following values for fields in the GRID file for a code page global identifier:

cpgid

Identifies code page identifier for the font. Specify a numeric value from 1 to 65534.

gcsgid

Identifies the global identifier for the font. Specify a numeric value from 0 to 65534 or enter an asterisk, *, to indicate a wildcard value. If you specify a dash, Infoprint issues an error message.

Modifying GRID Files

The following section describes the two ways you can modify GRID files to support the printer devices and types of jobs in your production printing environment.

Note: If you are using Infoprint to print from either the IBM 6404 Line Matrix printer, the IBM 6408 Line Matrix printer, or the 6408 Line Matrix printer in both native and 4234 emulation mode, you must modify both the **charset.64xx.grd** and the **codepage.64xx.grd** files as described in “Modifying the charset and codepage GRID Files” and “Modifying the FGID and CPGID GRID Files” on page 308.

Modifying the charset and codepage GRID Files

You can avoid having Infoprint download fonts by adding font entries that map the font character set or code page that is most referenced in jobs to a global identifier for a resident font.

For example, if many of your jobs specify the Prestige 10-point font, which is character set C0S0PR10, and that font is not resident on your IBM 3812 printer diskette, you can map the Prestige 10-point font to a similar font that does reside on your IBM 3812 printer diskette. In the following procedure, you map the Gothic 10-point font, character set C0D0GT10, that is a printer-resident font to the Prestige 10-point font.

Perform the following steps:

1. From the AIX command line, change to the the ***/var/psf/PrinterName*** directory, where *PrinterName* is the name of the Infoprint physical printer representing the 3812 printer device.

2. Create the **charset.grd** file from the **charset.grd.sample** file. Enter the command:

```
cp /usr/lpp/psf/grd/charset.grd.sample charset.grd
```

3. Using an AIX editor, such as vi, edit the **charset.grd** file you just created and copy the following line for the Gothic 10-point printer-resident font:

```
C0D0GT10 40 - 144 240 # GOTHIC TEXT 10
```

4. Change the first entry in the copied line, in the **FCS name** column, to the character set identifier of the Prestige 10-point font that you want to map to the

Gothic 10-point font. You can change the comment at the end of the copied line to identify the mapping change you are making.

```
C0S0PR10 40 - 144 240 # PRESTIGE 10 mapped to GOTHIC TEXT 10
```

5. Search the remainder of the **charset.grd** file to ensure that it contains no other C0S0PR10 entries. A later entry of the same character set would replace the entry you just made.
6. Save your changes and close the file.

If you print many jobs that specify the personal computer ASCII codepage for Iceland, T1000861, but that codepage is not resident on your printer diskette, you can map codepage T1000861 to a similar codepage that does reside on your printer diskette, the personal computer multilingual codepage for ASCII data, T1000850.

Perform the following steps:

1. From the AIX command line, change to the the **/var/psf/PrinterName** directory, where *PrinterName* is the name of the Infoprint physical printer representing the printer device.

2. Create the **codepage.grd** file from the **codepage.grd.sample** file. Enter the command:

```
cp /usr/lpp/psf/grd/codepage.grd.sample codepage.grd
```

3. Using an AIX editor, such as vi, edit the **codepage.grd** file you just created and copy the following line for the personal computer multilingual codepage for ASCII data:

```
T1000850      850      980 # PC MULTILINGUAL
```

4. Change the first entry in the copied line, in the **code page name** column, to the codepage identifier of the personal computer ASCII codepage for Iceland font that you want to map to the multilingual codepage. You can change the comment at the end of the copied line to identify the mapping change you are making.

```
T1000860      850      980 # ICELAND MAPPED TO MULTILINGUAL
```

5. Search the remainder of the **codepage.grd** file to ensure that it contains no other T1000860 entries. A later entry of the same character set would replace the entry you just made.
6. Save your changes and close the file.

Modifying the FGID and CPGID GRID Files

You can add new entries to map your GRID data to the resident fonts in your printer by modifying either the **fgid.grd.sample** file or the **cpgid.grd.sample** file. If you have a printer that does not support the outline font technology (such as the IBM 3835 Advanced Function Printer), IBM recommends that you map all the **CZnnnn** entries to raster font character-set names. If you do not create this mapping, Infoprint issues an error message and does not print the job.

For example, if you wanted to map the Times New Roman Latin 1 character set to the raster version, you would perform the following:

1. From the AIX command line, change to the **/var/psf/PrinterName** directory, where *PrinterName* is the name of the Infoprint physical printer representing the printer device.
2. Create the **fgid.grd** file from the **fgid.grd.sample** file. Enter the command:

```
cp /usr/lpp/psf/grd/fgid.grd.sample fgid.grd
```

3. Using an AIX editor, edit the file that you just created and copy the following line:

```
2308 2039 * * CZN200 # Times New Roman Latin1
```
4. Change the entry in the **FCS name** column to CON20000.

```
2308 2039 * * CON20000 # Raster version of TNR Latin 1
```
5. Save your changes and close the file.

After this substitution, Infoprint prints jobs that specify the font character-set name CZN200 and that processed on the physical printer for which you made the change using the raster version of the font. The CZN200 character set now maps to:

- An FGID of 2308
- A GCSGID of 2039
- A vertical size of 65535
- A width of 0

Note: For more information about the different values available for font character sets and code pages, see "IBM Font Interchange Information" in *IBM Data Stream and Object Architectures: Mixed Object Document Content Architecture Reference*.

Because the IBM 3835 Advanced Function Printer does not support any resident outline fonts, the **fgid.grd.sample** file maps the **FGID** and the **GCSGID** back to the CON20000 character set. Then, Infoprint searches the resource library search path to locate the CON20000 character for downloading with the job.

To modify the **cpgid** file so that the personal computer ASCII codepage for Iceland maps to the multilingual codepage for ASCII data as described in "Modifying the charset and codepage GRID Files" on page 307, perform the following steps:

1. From the AIX command line, change to the the */var/psf/PrinterName* directory, where *PrinterName* is the name of the Infoprint physical printer representing the printer device.
2. Create the **cpgid.grd** file from the **cpgid.grd.sample** file. Enter the command:

```
cp /usr/lpp/psf/grd/cpgid.grd.sample cpgid.grd
```
3. Using an AIX editor, such as vi, edit the **cpgid.grd** file you just created and copy the following line for the personal computer multilingual codepage for ASCII data:

```
850 980 T1000850 # PC MULTILINGUAL
```
4. Change the first entry in the copied line, in the **cpgid** column, to the codepage identifier of the personal computer ASCII codepage for Iceland font that you want to map to the multilingual codepage. You can change the comment at the end of the copied line to identify the mapping change you are making.

```
861 980 T1000850 # ICELAND MAPPED TO MULTILINGUAL
```
5. Search the remainder of the **cpgid.grd** file to ensure that it contains no other 861 entries. A later entry of the same character set would replace the entry you just made.
6. Save your changes and close the file.

Verifying the GRID Files

During physical printer initialization, Infoprint examines the contents of the GRID files. If Infoprint detects any syntax errors, it reports an error condition and fails to enable the physical printer. To correct these errors, you must edit the failing GRID files. For information on what files, lines, or fields are in error, you must access the GRID **error.log** file for the physical printer that is located in */var/psf/PrinterName*.

Preventing Infoprint From Using GRID Files

If you have obtained a 300-pel printer but print 240-pel jobs, the printer-resident fonts may have different line spacings and endings in the printed output. For some types of billing statements, these line endings are inappropriate. You can solve this problem by preventing Infoprint from using the GRID files. This prevents the use of the printer-resident fonts. Perform the following procedure:

1. Using the AIX **mv** command, rename your customized GRID files. For example, if you are in the **/var/psf/PrinterName** directory and you want to rename the **charset.grd** to **charset.grd.bak**, enter:

```
mv charset.grd charset.grd.bak
```
2. Copy the **/usr/lpp/psf/grd/charset.grd.sample** file to **charset.grd** in the **/var/psf/PrinterName** directory.
3. Using an AIX editor, such as **vi**, edit the copied **charset.grd** file and place a dash (–) in the **fgid** column.
4. Copy the **/usr/lpp/psf/grd/codepage.grd.sample** file to **codepage.grd** in the **/var/psf/PrinterName** directory.
5. Edit the copied **codepage.grd** file and place a dash (–) in the **cpgid** column.

Chapter 27. Printing Data Sets from an MVS System Through MVS Download

This section contains information on setting up and using the MVS Download daemon supplied with IBM Infoprint Control (Infoprint) to print MVS jobs on Infoprint-managed printers. The MVS jobs must come from an MVS system that has the MVS Download feature of IBM Print Services Facility/Multiple Virtual Storage (PSF/MVS) program product installed.

The Infoprint MVS Download daemon allows MVS users to print data sets from the MVS JES spool on Infoprint-managed printer devices. The MVS data sets may contain S/370 line data, MO:DCA data, or S/370 mixed-mode data. You can also print MVS data sets containing PostScript data or data in any of the other formats supported by Infoprint.

The PSF/MVS MVS Download feature uses a routing-control data set residing on the MVS system to map any combination of the **CLASS**, **FORMS**, and **DEST** JCL parameters to a specific Infoprint server.

See the *PSF/MVS MVS Download Guide*, for information about the MVS Download feature and tasks performed on the MVS system.

Preparing to Work with MVS Download

Read through the following topics to become familiar with MVS Download terms and components.

Why Use MVS Download?

When you have data on an MVS system that you want to print on an Infoprint-managed printer device, you can use the MVS Download feature of PSF/MVS and the Infoprint MVS Download daemon. The PSF/MVS feature and the Infoprint daemon:

- Provide a high-speed data transfer utility for high-volume jobs.
- Restart from a checkpoint if something interrupts the data transmission.
- Do not require separate spool management and queueing on MVS because of seamless integration with System Display and Search Facility (SDSF).

What Is the MVS Download Daemon?

Infoprint provides a daemon, **mvsprsd**, which receives data sets from one or more MVS systems. If you expect a high volume of data, you can configure several **mvsprsd** daemons to receive the data sets from MVS.

To configure an **mvsprsd** daemon, you must perform these tasks:

1. Make the Advanced Function Presentation (AFP) resources on the MVS system available to Infoprint if they are not already available.
2. Use the default version or a customized version of the shell script **mvsprpsm.sh** supplied with Infoprint. See “Modifying the Infoprint mvsprpsm.sh Shell Script” on page 313 for more information.
3. Assign a port number to the Infoprint daemon and start the daemon using the **mvsprsd** command.

See “Using the mvsprsd Command to Start the Daemon” on page 316.

How Do You Make AFP Resources Available?

Some jobs may require AFP resources located on the MVS system. You can use the Network File System (NFS) **mount** command to make MVS file systems containing resources accessible to the AIX system on which Infoprint is running. Or you may have the resources located on the AIX system. You use the shell script **mvsprsd.sh**, supplied with Infoprint in the **/usr/lpp/pd/bin** directory, to specify the location of the resources.

How Are Print Options Passed to Infoprint?

MVS users submitting MVS data sets for printing on Infoprint-managed printer devices can pass a number of options that further define the requirements of their jobs. The Infoprint daemon receives the options with the data set and passes the options to the shell script.

See “Passing the Parameter List from the mvsprsd Daemon to the Shell Script” on page 314 for information on the options.

What Does the mvsprpsm.sh Shell Script Do?

The Infoprint MVS Download shell script translates the print options specified with a downloaded MVS file into Infoprint attributes and values. The shell script then builds an Infoprint **pdpr** command using the **-x** flag to submit the attributes and values; it builds the name of the file to print from information received from the MVS system and the date and time the MVS file was received. The shell script then creates a log file and submits the **pdpr** command. A check is made to determine if Infoprint accepts the command. If Infoprint accepts the command, the Infoprint MVS Download shell script deletes the log file and the data set received from the MVS system. Otherwise, the log and file remain in the defined file system.

What Does the Log File Generated by the mvsprpsm.sh Shell Script Contain?

The filename of the log file has the following format:

```
jobname.dataset_name.forms_name.yyddd.log
```

The log file generated by the Infoprint MVS Download shell script contains the following information:

- The date Infoprint received the MVS data set and print options
- The print options sent to the shell script by the **mvsprsd** daemon
- A copy of the **pdpr** command issued by the shell script to print the file
- Any error messages issued in response to the **pdpr** command
- The return code from the **pdpr** command

Note: If Infoprint accepts the command, the Infoprint MVS Download shell script deletes the log file and the data set received from the MVS system. If you are having problems, you may want to comment out this behavior while debugging.

If the **pdpr** command fails, you can use the log file located in the file system you defined with the **-d** flag of the **mvsprsd** utility.

- Ensure the shell script received the correct parameters
- Perform Infoprint troubleshooting procedures, such as using the **pdmsg** command to determine the cause of the problem with the **pdpr** command.

Modifying the Infoprint mvsprpsm.sh Shell Script

You can use the default version of the **mvsprpsm.sh** shell script, located in the **/usr/lpp/pd/bin** directory, or modify the shell script to meet the needs of your production printing environment. For example, you might include the path to AFP resources on the AIX system or change how the shell script generates the file name for the data set received from the MVS system. Or you might want to specify a default page definition.

Recommendation

Copy the shell script to another directory such as **/var/pd** and modify the copy. This eliminates the possibility of service overwriting your modifications.

Specifying AFP Resource Directories

The **mvsprpsm.sh** shell script contains the following lines, which are commented out by default:

```
# NOTE: Add resource-context-xxx search paths to the pdpr options
# if necessary. For example:
#outputstr="$outputstr resource-context-font=/font/reslib"
#outputstr="$outputstr resource-conect-page-def=/dept123/pagedef:/acme/pagedef"
```

Use the format shown in the third and fourth lines to specify the paths to the directories containing AFP resources. Do not include the pound sign, **#**, when specifying the directories. You can specify multiple directories by separating them with colons. You can also specify MVS file systems accessed through the NFS **mount** command.

Changing How the Shell Script Generates the File Name

The **mvsprpsm.sh** shell script contains the following lines, which cause the Infoprint MVS Download shell script to include the MVS job identifier in the name of the file generated by the shell script:

```
# Rename the downloaded file to include the MVS job id (comment out
# if this behavior is not desired)
if [ "$paopt" != "" ; then
    JID=${paopt##*jobid=}
    if [ "$JID" != "$paopt" ] ; then
        JID=${JID%*, *}
        if [ "$sdq.$JID" != "" &rbrk, ; then
            mv $filename $JID.$filename
            filename=$JID.$filename
            mv $logfile $JID.$logfile
            logfile=$JID.$logfile
        fi
    fi
fi
```

If you do not want the MVS job identifier included, comment out the lines.

Specifying a Default Page Definition

All line-data jobs downloaded from MVS systems require a page definition before you can print them using Infoprint. If no page definition is specified, an error occurs. By default, the shell script contains the following line:

```
pagedef      )    outputstr="$outputstr page-definition$optparm" ;;
```

This causes the shell script to set the value for the **page-definition** attribute based on a value passed to the shell script by the **mvsprsd** daemon. The value passed by the daemon depends on options downloaded from MVS with the data set. You can add conditional processing to the shell script to specify a page definition if no page definition specification is downloaded with the file.

Passing the Parameter List from the mvsprsd Daemon to the Shell Script

The Infoprint **mvsprsd** daemon passes a parameter list for each data set it receives to the Infoprint MVS Download shell script. The parameter list contains the following information:

1. The name of the downloaded data set in the format:

MVS_system_name.job_name.dataset_name.forms_name.yyddd.hhmsstABCD.PRD

where:

MVS_system_name

Specifies the name of the MVS system that downloaded the data set.

job_name

Specifies the name of the job containing the data set.

dataset_name

Specifies the name of the data set.

forms_name

Specifies the name of the form identified with the MVS **FORMS** parameter.

yyddd Specifies the year followed by the number of the day of the year.

hhmsstABCD

Specifies the time the data set was received in hours, minutes, seconds, tenths of a second, hundreds of a second, thousands of a second, and hundred thousands of a second.

PRD Specifies that the file contains print data.

2. The print-options string, which is a series of options and values. See Table 19 on page 315 for the list of options. When you specify the **-k** flag with the **mvsprsd** command, Infoprint also stores the options in a file whose name is in the following format:

MVS_system_name.job_name.dataset_name.forms_name.yyddd.hhmsstABCD.JCL

where all the qualifiers in the name are the same as those for the name of the data set, with the exception of **JCL**. The **-k** flag specifies that the file contains print options.

3. The logical printer name, which was specified with the **-q** flag of the Infoprint **mvsprsd** command when the daemon was started.

Translating Print Options to Infoprint Attributes and Values

Table 19 on page 315 shows the print options and values passed to the shell script in the print-options string, the corresponding Infoprint attribute, and the attribute value used for the **pdpr** command for that job.

- MVS sends print option values in either uppercase or lowercase characters. MVS sends all print option values shown in italics in Table 19, such as *pagedef*, *formdef*, and *font1*, in upper case. It sends other values as shown in the table.
- Infoprint sets most attribute values to exactly the same values received from the print-option values; Table 19 lists these values in italics within the **Infoprint Attribute and Value** column.

Table 19. Print Options Passed to Infoprint MVS Download Shell Script

Print Option Passed to Shell Script	Infoprint Attribute and Value
-oac= <i>account</i>	" account-text= <i>account</i> "
-oaddress1= <i>address1</i>	" address1-text= <i>address1</i> "
-oaddress2= <i>address2</i>	" address2-text= <i>address2</i> "
-oaddress3= <i>address3</i>	" address3-text= <i>address3</i> "
-oaddress4= <i>address4</i>	" address4-text= <i>address4</i> "
-obu= <i>building</i>	" building-text= <i>building</i> "
-occtype= <i>a</i> -occtype= <i>m</i> -occtype= <i>z</i>	" carriage-control-type=ansi-ebcdic " " carriage-control-type= <i>machine</i> " " carriage-control-type=ansi-ascii " Note: The shell script checks if the job uses carriage control characters. If they are used, then Infoprint sets this attribute and value based on the input parameter.
-ochars= <i>font1,font2,font3,font4</i>	" chars= <i>font1,font2,font3,font4</i> "
-ocop= <i>nnn</i>	" copy-count= <i>nnn</i> "
-odata= <i>line</i>	" document-format= <i>line-data</i> " Note: If the input value is not <i>line</i> , this value is not set and Infoprint attempts to identify the correct format. If Infoprint cannot identify the format, Infoprint uses a format of <i>ascii</i> .
-odatac= <i>blkchar</i> -odatac= <i>blkpos</i> -odatac= <i>block</i> -odatac= <i>unblock</i>	" data-fidelity-problem-reported= <i>position</i> " " data-fidelity-problem-reported= <i>character</i> " " data-fidelity-problem-reported= <i>none</i> " " data-fidelity-problem-reported= <i>all</i> "
-ode= <i>department</i>	" department-text= <i>department</i> "
-odu= <i>no</i> -odu= <i>normal</i> -odu= <i>tumble</i>	" sides=1 plex= <i>simplex</i> " " sides=2 plex= <i>simplex</i> " " sides=2 plex= <i>tumble</i> "
-of= <i>F1formdef</i>	" form-definition= <i>F1formdef</i> "
-ofileformat= <i>record</i> -ofileformat= <i>stream</i>	" new-line-option=counted-4-octet-aligned " " new-line-option= <i>lf</i> "
-oin= <i>nnn</i>	" printer-pass-through=' <i>-obin</i> <i>nnn</i> "
-ojobn= <i>job_name</i>	" job-name= <i>job_name</i> "
-ona= <i>name</i>	" name-text= <i>name</i> "
-ono= <i>nodeid</i>	" node-id-text= <i>nodeid</i> "
-ooffxb= <i>nnn</i> ^ <i>.nnn</i>	" x-image-shift-back= <i>nnn</i> ^ <i>.nnn</i> "
-ooffxf= <i>nnn</i> ^ <i>.nnn</i>	" x-image-shift= <i>nnn</i> ^ <i>.nnn</i> "
-ooffyb= <i>nnn</i> ^ <i>.nnn</i>	" y-image-shift-back= <i>nnn</i> ^ <i>.nnn</i> "
-ooffyf= <i>nnn</i> ^ <i>.nnn</i>	" y-image-shift= <i>nnn</i> ^ <i>.nnn</i> "

Table 19. Print Options Passed to Infoprint MVS Download Shell Script (continued)

Print Option Passed to Shell Script	Infoprint Attribute and Value
-opa= class= <i>output_class</i> destination= <i>destination</i> forms= <i>form_name</i> segmentid= <i>nnn</i>	"printer-pass-through= '-oclass= <i>output_class</i> '-odestination= <i>destination</i> '-oforms= <i>form_name</i> '-osegmentid= <i>nnn</i> "
-opagedef=P1 <i>pagedef</i>	"page-definition=P1 <i>pagedef</i> "
-opr= <i>programmer_name</i>	"programmer-text= <i>programmer_name</i> "
-oprmode=SOSI1 -oprmode=SOSI2	"shift-out-shift-in=one" "shift-out-shift-in=two"
-ore=P240 -ore=P300	"font-resolution=240" "font-resolution=300"
-oro= <i>room</i>	"room-text= <i>room</i> "
-oti= <i>title</i>	"title-text= <i>title</i> "
-otrc=no -otrc=yes	"table-reference-characters=false" "table-reference-characters=true"
-ous= <i>userid</i>	"user-id-text= <i>userid</i> "

Using the mvsprsd Command to Start the Daemon

To start the **mvsprsd** daemon whenever the Infoprint system starts, you can include the **mvsprsd** command in either the **/etc/rc** or the **/etc/inittab** file. Both files execute when the AIX operating system is initialized. The **/etc/inittab** file has an entry for another file called **/etc/rc**. This shell script (**/etc/rc**) performs normal startup initialization for the system; its contents are installation—specific. Because this file is not usually replaced when a new release of the operating system is installed (unlike **/etc/inittab**), you can use it to start the **mvsprsd** daemon. One can edit the **/etc/rc** to call and execute another shell script called **/etc/rc.local** if it exists.

Use the following procedure to start the **mvsprsd** daemon through the **/etc/rc** and the **/etc/rc.local** files:

1. Using your AIX editor of choice, edit the **/etc/rc** file and find the following lines:

```
# Manufacturing post install process
# This must be at the end of this file, /etc/rc.
if [ -x /etc/mfg/rc.preload ]
then
/etc/mfg/rc.preload
fi
```

2. Insert the following lines just prior to the code example provided in the preceding step:

```
[ -s /etc/rc.local ]
then
sh /etc/rc.local
fi
```

3. Save and close the **/etc/rc** file.
4. Using your AIX editor of choice, edit the **/etc/rc.local** file. If this file does not exist on your AIX system, you must create it as **root**.
5. Add lines similar to the following to this file:

```
# This is a comment to document that the following command
# starts the mvsprsd daemon automatically at system startup
/usr/lpp/psf/bin/mvsprsd -p 5400 -d /files1 -d /files2 \
-x /usr/lpp/pd/bin/mvsprpsm.sh -q serv2-1p
```

Note that this example uses the default shell script (**mvsprpsm.sh**) and specifies the **serv2-1p** Infoprint AIX server.

6. Save and close the **/etc/rc.local** file.

If the daemon stops for some reason or you want to restart it using different start-up options, you can use the Infoprint **mvsprsd** command to start the Infoprint **mvsprsd** daemon. With the command, you specify an AIX file system in which to store downloaded data sets, a shell script name, a logical printer name, and whether print-option information is stored in a file. You start the daemon on the AIX processor that has Infoprint installed. Once the **mvsprsd** daemon is operational, you can use MVS Download to submit a job to Infoprint where the Infoprint MVS Download shell script translates the JCL keywords and values to Infoprint attributes and values and issues a **pdpr** command.

For the syntax and flags of the **mvsprsd** command, and for examples of its use, refer to *Infoprint Manager: Reference* or the **mvsprsd** man page.

Using MVS Download Support for Multi-Data Set Jobs

MVS Download sends each JES SYSOUT data set separately to the **mvsprsd** daemon on AIX. By default, the **mvsprsd** daemon spools each data set as a separate file. On MVS, a job can contain multiple data sets. By using the following procedure to customize your installation for MVS Download multi—data set job support, you may be able to cause the data sets in a job sent to Infoprint Manager through MVS Download to print in sequence, with no intervening files, no NPRO processing between files, and only one header and trailer page for the set.

Infoprint Manager now enables multiple data sets to be received, individually transformed by ACIF into MO:DCA-P, and then combined into a single file and spooled. Infoprint Manager uses the medium maps (copy groups) from the form definition that is associated with each data set to build a comprehensive inline form definition that it inserts at the beginning of the combined file.

The following describes what you must do to install and configure the MVS Download support for printing multi-data set jobs received from PSF/MVS on Infoprint Manager for AIX. It consists of the following sections:

- Description of Multi-Data Set Support on both PSF/MVS and Infoprint Manager for AIX
- Procedures for Installing Multi-Data Set Support
- Limitations of Multi-Data Set Support
- Technical Description of Multi-Data Set Support

Description of Multi-Data Set Support on both PSF/MVS and Infoprint Manager for AIX

To support the printing of multiple data sets in a job as a single unit, you must:

- Install a special MVS Download user exit 15 program on MVS
- Start the **mvsprsd** daemon with the **—n 1** option on AIX

The user exit 15 program, provided in the fix for APAR OW41905, adds a parameter that identifies data sets that belong to multi-data set jobs and indicates whether the data set is first, next, or last in a job.

The `—n 1` option ensures that the **mvsprsd** daemon receives the data sets in the correct sequence by creating no more than one child process. If more than one child process were created, MVS Download might concurrently send more than one data set from a multi-data set job. If the second data set was shorter than the first, it might be received before the first, causing it to print out of sequence or causing the first data set to be left unprinted.

Procedures for Installing Multi-Data Set Support

Use the following procedure to install the MVS Download multi-data set support:

1. Install the MVS Download user exit 15 program, provided in the fix for APAR OW41905, on MVS. The program must be assembled and linked into a data set referenced in the **STEPLIB** of your MVS Download startup **PROC**.

2. Run MVS Download on MVS using

```
SEND_REC_LENGTH=YES
```

either by specifying it explicitly in the MVS Download Routing Control data set on MVS or by allowing it to default. If you specify

```
SEND_REC_LENGTH=NO
```

, ACIF may be unable to process some variable length line mode data. In these cases ACIF issues a message that it cannot read the input file with a return code of 310.

3. Because the **mvsprpsm.sh** sample shell script has been updated, you must update any customized versions of this shell script. Specify the name of the shell script using the `"-x"` option when you start the **mvsprsd** daemon:

```
mvsprsd -n 1 -q1p -p6250 -d/mvsd1 -x/mvsd1/mvsprpsm.sh
```

4. Ensure that the **PATH** environment variable when the **mvsprsd** daemon is started includes the **/usr/lpp/psf/bin** directory. You can set default values for environment variables like **PATH** using the **/etc/environment** file:

```
PATH=/usr/bin:/etc:/usr/sbin:/usr/lpp/pd/bin:/usr/lpp/psf/bin:.
```

You must delimit each directory using a colon (:), not a semi-colon (;). Do not include spaces in the assignment. A period designates the current directory.

5. Ensure that ACIF can locate your resources. It looks in both the **/usr/lpp/psf/reslib** directory and the directories specified by the **PSFPATH** environment variable. If you specify resource directories using the following attributes, you must specify those same directories in the **PSFPATH** environment variable:

- **resource-context**
- **resource-context-font**
- **resource-context-overlay**
- **resource-context-page-segment**
- **resource-context-page-definition**
- **resource-context-form-definition**

You can set default values for environment variables like **PSFPATH** using the **/etc/environment** file:

```
PSFPATH=/usr/xyz_corp/reslib:/usr/xyz_corp/fontlib
```

You must delimit each directory using a colon (:), not a semi-colon (;). Do not include spaces in the assignment.

6. Do not specify the following attributes either directly or in Initial Value Job or Initial Value Document objects:
 - **transform-message-file-name**
 - **resource-context-page-definition**

You may use the **resource-context** attribute instead of the **resource-context-page-definition** attribute.

7. Specify the `—n 1` option when you start the `mvsprsd` daemon:

```
mvsprsd -n 1 -q1p -p6250 -d/mvsl -x/mvsl/mvsprsm.sh
```

This option directs the daemon to create exactly one child process to receive data sets from MVS. Most customers use a shell script to run the **mvsprsd** daemon and specify its arguments. Using a shell script ensures that the daemon is always started correctly, with the same arguments. You should add the `—n 1` option to the shell script.

Limitations of Multi-Data Set Support

This support has the following four limitations:

1. This solution applies only to line mode, mixed mode, or MO:DCA-P data sets that do not have inline resources.
2. You must specify the `—n 1` option when you start the **mvsprsd** daemon on AIX. This support restricts the **mvsprsd** daemon to receiving one data set at a time. If you did not previously specify the `—n 1` argument and received multiple files concurrently, you may wish to start more than one instance of the **mvsprsd** daemon (using different port numbers) and configure new MVS Download printers on MVS to communicate with them.
3. You must have enough disk space on the AIX system to receive and transform all of the data sets in a multi-data set job. If you do not use this solution, data sets may be received and transformed individually, so less space may be required.
4. This solution does not create three types of form definition (**FORMDEF**) statements in the generation of a comprehensive inline form definition:
 - MSU (Map Suppression)
 - PFC (Presentation Fidelity Control)
 - MFC (Medium Finishing Control)

Technical Description of Multi-Data Set Support

The following describes the sequence of the multi-data set support:

1. The **mvsprsd** daemon receives each data set into a file, then invokes a shell script (specified using the `-x` option when the **mvsprsd** daemon is started) to spool the file.
2. The sample **mvsprsm.sh** shell script does not immediately spool a file which was identified by the user exit 15 program on MVS as being part of a multi-data set job. Instead, the **mvsprsm.sh** shell script invokes a second shell script, **mvsprsmd.sh**, which invokes ACIF to transform the file into MO:DCA-P.
3. After the last file in a multi-data set job is transformed into MO:DCA-P, the **mvsprsmd.sh** shell script invokes the **afpconcat** program to create one file with a comprehensive inline form definition and all the MO:DCA-P documents

concatenated afterward. The comprehensive inline form definition contains medium maps (copy groups) from all of the form definitions associated with the individual data sets.

4. If medium map names collide, the **afpconcat** program assigns unique names and updates references in the MO:DCA-P documents.
5. The **mvsprsmd.sh** shell script then invokes the **mvsprsm.sh** shell script to spool the combined MO:DCA-P file.

Resubmitting or Deleting MVS Download Orphaned Files

Orphaned files are old files left in the AIX file system because errors prevented Infoprint from processing them; their file names follow the MVS Download file-name format, such as:

```
MVS_system_name.job_name.dataset_name.forms_name.yyddd.hhmmssABCD.PRD.
```

You should either correct the problem that prevented the job from processing and then resubmit the job or delete the files.

Resubmitting an Orphaned File

If you started the **mvsprsd** daemon with the **-k** flag, Infoprint saves print options downloaded with MVS data sets. By default, Infoprint also stores the downloaded data set. Infoprint saves both the data set and the print-options file in the directory you specify with the **-d** flag when you start the daemon. See “Passing the Parameter List from the mvsprsd Daemon to the Shell Script” on page 314 for the format of the file names for the data set and print-options file. If errors occur that prevent Infoprint from processing the job, you can correct the errors and then resubmit the job.

For example, to resubmit the file

bldmvs1.records.records.form1.9701.1147351234.PRD using the print-options file bldmvs1.records.records.records.form1.9701.1147351234.JCL and requesting logical printer srv1-lp, enter the command:

```
/usr/lpp/pd/bin/mvsprsm.sh bldmvs1.records.recorda.form1.9701.1147351234.PRD  
"$(bldmvs1.records.recorda.form1.9701.1147351234.JCL) srv1-lp
```

Note: This example shows the command spanning across lines for readability. When actually entering the command, allow it to wrap on the AIX command line.

Part 6. Appendixes

Appendix. Using the Infoprint SMIT Operator's GUI

You can perform most Infoprint operations tasks and some Infoprint administrative tasks by using the Infoprint SMIT operator's GUI.

This chapter provides information on customizing, starting, and accessing help for the Infoprint SMIT operator's GUI. It also includes a brief description of the tasks you can perform through the interface.

Customizing the Infoprint SMIT Operator's GUI

Before using the Infoprint SMIT operator's GUI, you specify which Infoprint components and attributes you want to monitor by setting environment variables in one or more environment files. Initially, you can use the default environment file that is supplied with Infoprint. During installation, Infoprint adds information about the environment file in the **/etc/environment** file to provide system-wide defaults.

Customizing the Default Infoprint SMIT Operator's GUI Environment File

The default Infoprint SMIT operator's GUI environment file is **ppo.env**, which Infoprint stores in the **/usr/lpp/pd/bin** directory during installation. The **ppo.env** file contains a series of export statements for environment variables that specify information about your Infoprint system. Infoprint bases the setting of some environment-variable values on objects that are created during installation. Other environment variables have no values; you can update them as you expand your Infoprint system. Figure 57 on page 324 shows the default environment file.

```

# Set up the PPO environment variables

if [ "$PPO_BIN" = "" ] ; then
    export PPO_BIN=/usr/lpp/pd/bin"
fi

if [ "$PPO_QUEUE_INFO_FILE" = "" ] ; then
    export PPO_QUEUE_INFO_FILE="$PPO_BIN/queue_info"
fi

export PPO_JOB_DETAILS_ATTRS="\
job-identifier,\
job-name,\
current-job-state,\
job-state-reasons,\
required-resources-not-ready\
intervening-jobs,\
job-priority,\
actual-destination-requested,\
destinations-assigned,\
submission-time,\
started-printing-time,\
pages-completed,\
default-medium"
export PPO_QUEUE_ATTRS="queue-name,queue-state,\
actual-destinations-ready,actual-destinations-assigned"
export PPO_PP_ATTRS="destination-name,destination-state,enabled,\
assoc-queue,problem-message,media-ready,job-batches-ready"
export PPO_FORM=""
export PPO_RETENTION="48:00"
export PPO_SERVER=`hostname`
export PPO_LP=LP-NAME
export PPO_LPS="LP-NAME"
export PPO_QUEUE=Q-NAME
export PPO_PPS="PP-NAME"
export PPO_JOB_BATCH=""
export PPO_CANCEL_ALL_OPTION="1"

```

Figure 57. Default Environment File - Infoprint SMIT Operator's GUI

You can make copies of the default Infoprint SMIT operator's GUI environment file and customize the copies to match your Infoprint system. You should create an environment file for each queue you have. Refer to *Infoprint Manager: Reference* for a table of environment variables that affect the Infoprint SMIT operator's GUI. Then use an AIX editor to make changes to the environment file.

Customizing the Queue Information File

While you are using the Infoprint SMIT operator's GUI, you can change the queue you are monitoring if you previously set up a queue information file. A queue information file maps queue names to their corresponding environment files. Figure 58 shows the contents of the default queue information file, **/usr/lpp/pd/bin/queue_info**.

```

queue_name_1 pathname-of-the-corresponding-ppo.env-file
queue_name_2 pathname-of-the-corresponding-ppo.env-file

```

Figure 58. Queue Information File - Infoprint SMIT Operator's GUI

To set up and use a queue information file, complete the following steps:

1. Create an environment file for each queue that you want to monitor through the Infoprint SMIT operator's GUI. Specify the appropriate values for the

environment variables. Store the environment files in either the directory represented by the **PDBASE** environment variable or the directory represented by the **PDNAME** environment variable. If operators on different AIX systems will share the files, store them in the directory represented by the **PDNAME** environment variable. For more information, see “Customizing the Default Infoprint SMIT Operator’s GUI Environment File” on page 323.

2. Update the **queue_info** file in the **/usr/lpp/pd/bin** directory. For example, you have two queues, **ksrv-q1** and **ksrv-q2**. Their respective environment files are **q1.env** and **q2.env**, located in the **/usr/lpp/pd/bin** directory. Update the **queue_info** file with the following entries:

```
ksrv-q1 /usr/lpp/pd/bin/q1.env
ksrv-q2 /usr/lpp/pd/bin/q2.env
```

Notes:

1. You must include the full path for each environment file you specify.
2. If you create a queue information file with a different name or store it in a different directory, ensure that the **PPO_QUEUE_INFO_FILE** environment variable in all of your environment files specifies the correct directory and file name.
3. To use the queue information file, you must start the Infoprint SMIT operator’s GUI with the **startppo** command. For more information, see “Starting the Infoprint SMIT Operator’s GUI”.

Specifying Your Default Environment File

The **PPO_ENV_FILE** environment variable controls the environment file that the Infoprint SMIT operator’s GUI uses when you start the interface. During installation, the following line was added to the **/etc/environment** file:

```
PPO_ENV_FILE=/usr/lpp/pd/bin/ppo.env
```

This statement defines the environment file that is shipped with Infoprint as the default. To use a different environment file, update the statement in the **/etc/environment** file.

For example, if you have a customized environment file that is called **master.env** located in the **/var/pd** directory, use the following export statement:

```
PPO_ENV_FILE=/var/pd/master.env
```

Starting the Infoprint SMIT Operator’s GUI

There are two methods of starting the Infoprint SMIT operator’s GUI:

- If you are at an AIX command prompt, enter one of the following commands:
 - To access the **Production Print Operations** panel in the AIXwindows mode, enter:

```
startppo
```
 - To access the **Production Print Operations** panel in the ASCII mode, enter:

```
startppo -t
```

All Infoprint SMIT operator’s GUI SMIT panels display in ASCII mode; however, status windows display as graphical motif windows.

- If you are using the Infoprint SMIT administrator’s interface, follow these steps:
 1. Return to the main panel titled **Infoprint Production Printing System**.
 2. Select **Production Print Operations**.

Notes:

1. You cannot change queues as specified by the queue information file if you access the Infoprint SMIT operator's GUI through a SMIT session that was not started with the **startppo** command.
2. The **startppo** command also has a **-g** flag that you can use to control the initial size and position of the Infoprint SMIT operator's GUI window. Specify the value for the flag in the form:

`widthxheight+xoffset+yoffset`

For example, if you enter `startppo -g 800x500+100+200`, the window that opens is 800 pels wide, 500 pels high, offset 100 pels from the left edge of the terminal display, and down 200 pels from the top of the display.

3. You cannot start the ASCII mode of the Infoprint SMIT operator's GUI in the background. For example, do not use the following command:

`startppo -t &`

Accessing the Online Help for the Infoprint SMIT Operator's GUI

The online help for the Infoprint SMIT operator's GUI provides descriptions of panel controls, such as buttons, entry fields, and lists. You can access the help information by using standard AIX SMIT help actions. If you are not familiar with using SMIT help, you can use the **Help** pull-down menu at the upper right corner of any AIXwindows SMIT panel. If you are using SMIT in the ASCII mode, access the main **System Management** panel. Highlight the panel title and press **F1** to access help on using SMIT.

Requesting Help for Menu Selections on a SMIT Panel

The method of accessing help for a SMIT panel depends on whether you are in AIXwindows mode or ASCII mode.

AIXwindows Mode

Complete the following steps to receive contextual help on a menu selection:

1. Press **Ctrl + F1**. All the menu selections on the panel are highlighted. The mouse pointer changes to a question mark. A **Help Message** window opens with instructions on how to access help. Figure 59 on page 327 shows an example of the results of pressing **Ctrl + F1** for a SMIT panel.

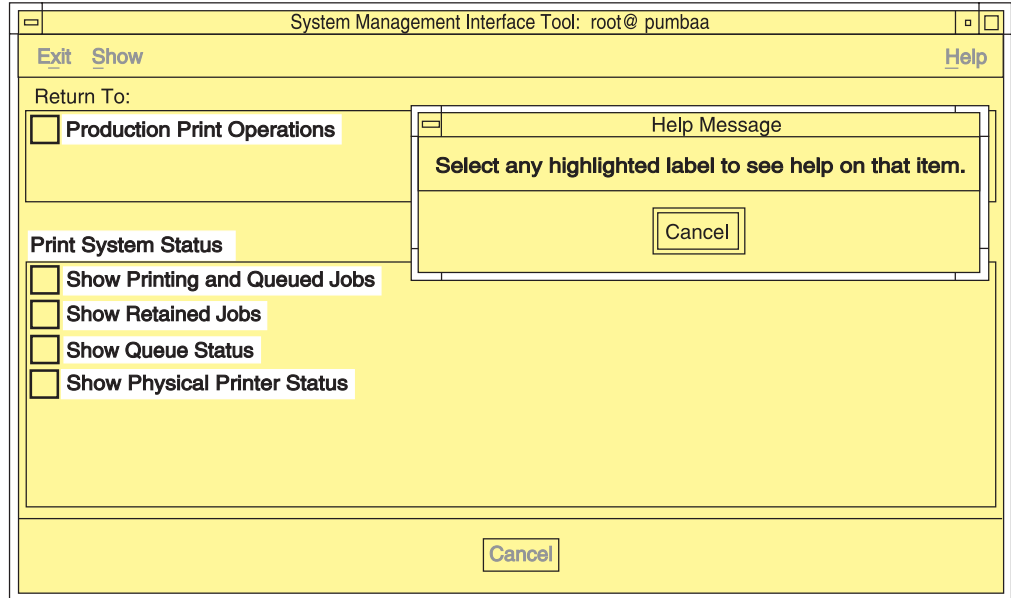

Figure 59. Help for SMIT Panel Menu Selections

2. Select any highlighted menu selection on the panel. An **Informational Message** window opens.
3. Select the **OK** button on the **Information Message** window after you have read the information. All menu selections on the panel remain highlighted.
4. If you want to view the help for another item, select it.
5. When you have completed viewing the information, select the **Cancel** button on the **Help Message** window to remove the highlighting and return to normal SMIT operations.

Note: You can also manually highlight a menu selection by using the Tab and arrow keys to navigate to the selection. Pressing **F1** for a highlighted menu item opens the help window for that item.

ASCII Mode

Complete the following steps to receive contextual help on a menu selection:

1. Use the arrow keys to highlight a menu selection.
2. Press **F1**. A **CONTEXTUAL HELP** window opens.
3. When you have completed viewing the help information, press the **Enter** key. The window closes.

Complete the same steps to view the help for any other menu selections.

Requesting Help for Fields and Buttons on a SMIT Window

The method of accessing help for fields and buttons on a SMIT window depends on whether you are in AIXwindows mode or ASCII mode.

AIXwindows Mode

Complete the following steps to receive help for fields and buttons on a SMIT window that was accessed from a SMIT panel:

1. Select the button labeled with a question mark at the bottom right of the window. A **Help** window displays beneath the SMIT window. Figure 60 shows the results of selecting the question mark button.

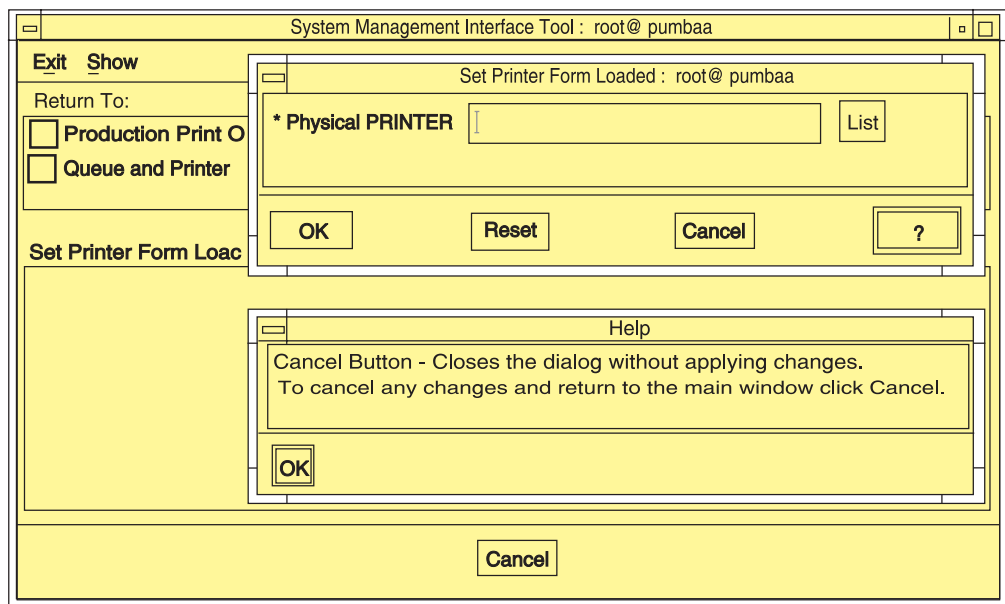

Figure 60. Help for SMIT Window Fields and Buttons

2. Move the mouse pointer over the fields and buttons in the window. The text in the **Help** window changes, displaying help for the field under the mouse pointer.
3. When you have completed viewing all of the information, select the **OK** button on the **Help** window to close it and return to normal SMIT operations.

ASCII Mode

Complete the following steps to receive help for fields on a SMIT panel in which you can enter or list information:

1. Use the arrow keys to highlight a field name.
2. Press **F1**. A **CONTEXTUAL HELP** window opens.
3. When you have completed viewing the help information, press the **Enter** key. The window closes.

Complete the same steps to view the help for any other field selections.

Requesting Help for SMIT Status Windows

The Infoprint SMIT operator's GUI displays separate status windows that show the results of queries you make. The status windows also provide help for the tasks you can perform from them. The status windows are the same for both AIXwindows mode and ASCII mode. Figure 61 on page 329 shows a status window.

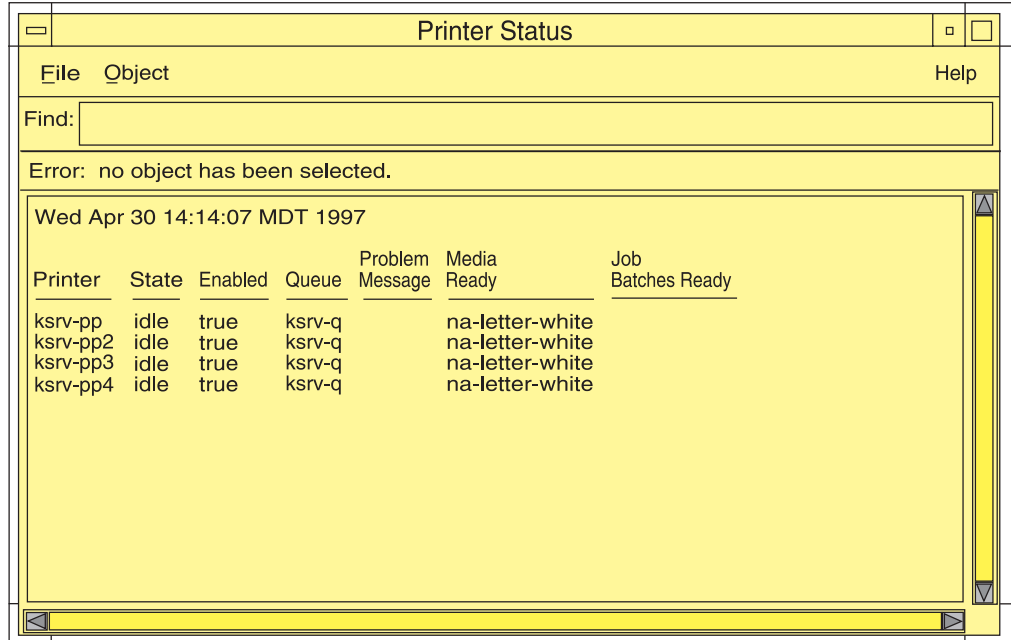

Figure 61. Help for SMIT Status Windows

Complete the following steps to receive help for menu selections on SMIT status windows.

1. Select the **Help** menu at the far right of the menu bar for the status window. A pull-down menu displays with one entry for each of the tasks you can perform from the window.
2. Select an item from the list. A help window displays providing instructions on performing the task.

Tasks You Can Perform Using the Infoprint SMIT Operator's GUI

The following is a brief description of the tasks you can perform using the Infoprint SMIT operator's GUI. Use the online help for more detailed information. You can perform tasks in four major areas: monitoring print system status, controlling jobs, controlling queues, and controlling actual destinations .

Monitoring Print System Status

The Infoprint SMIT operator's GUI menu selections for system status allow you to perform the following tasks:

- List pending, processing, and printing jobs for the queue you are monitoring.
- List retained jobs in the queue.
- Show the status of the queue.
- Show the status of the actual destination or destinations that receive jobs.

You can customize the job, queue, and actual destination information that you receive by editing the environment file for the Infoprint SMIT operator's GUI.

Controlling Jobs

The Infoprint SMIT operator's GUI menu selections for controlling jobs allow you to perform the following tasks:

- Pause and resume jobs.

- Hold and release jobs.
- Cancel active and retained jobs.
- Assign **job-batch** values to jobs.
- Change the priority of jobs.
- Assign jobs to specific actual destinations.
- Specify the forms that jobs require.
- View the status of jobs.
- View summaries of jobs that require specified forms or that belong to specified job batches.

Controlling Queues

The Infoprint SMIT operator's GUI menu selections for controlling queues allow you to perform the following tasks:

- Pause and resume queues. Paused queues continue to receive jobs, but Infoprint does not schedule the jobs to actual destinations.
- Change the queue you are monitoring. You use the queue information file to control the queues that you can switch to, as well as the actual and logical destinations that are associated with the queue.

Controlling Actual Destinations

The Infoprint SMIT operator's GUI menu selections for controlling actual destinations allow you to perform the following tasks:

- Pause and resume actual destinations. Paused actual destinations still accept jobs from their queues, but they do not process and print the jobs.
- Disable and enable actual destinations. Disabled actual destinations process jobs already assigned to them but do not accept new jobs from their associated queues.
- Backspace and forward space actual destinations. You can cause Infoprint to back up or skip forward a specified number of pages in the job currently printing on a specific actual destination.
- Specify the forms that are currently loaded in the printer device. You can specify the type of form that is loaded in each input tray of the printer.
- Specify **job-batches-ready** values for actual destinations. You can set up actual destinations so that they will process jobs that request a specific **job-batch** value.
- Shut down an actual destination so that it no longer processes jobs. You can specify how you want to shut down the actual destination with regards to how the shutdown process saves checkpoint information about the current job.

Notices

Licenses

References in this publication to products or services of IBM do not suggest or imply that IBM will make them available in all countries where IBM does business or that only products or services of IBM may be used. Noninfringing equivalents may be substituted, but the user must verify that such substitutes, unless expressly designated by IBM, work correctly. No license, expressed or implied, to patents or copyrights of IBM is granted by furnishing this document. You can send license inquiries, in writing, to the IBM Director of Licensing, IBM Corporation, 500 Columbus Avenue, Thornwood, NY 10594, USA.

Licensees of this program who wish to have information about it for the purpose of enabling: (1) the exchange of information between independently created programs and other programs (including this one) and (2) the mutual use of the information, which has been exchanged, should contact: IBM Corporation, Printing Systems Company Legal Department, Mail Drop 002S, Boulder, Colorado 80301 USA. Such information may be available, subject to appropriate terms and conditions, including in some cases, payment of a fee.

Trademarks

The following are trademarks or registered trademarks of International Business Machines Corporation:

- Advanced Function Printing
- AFP
- AIX
- AS/400
- eNetwork
- IBM
- Infoprint
- Intelligent Printer Data Stream
- IPDS
- Micro Channel
- MVS
- OS/2
- OS/390
- OS/400
- Print Services Facility
- S/390
- System/370

The following are trademarks of other companies:

- Java is a registered trademark of Sun Microsystems, Inc.
- Microsoft, MS-DOS, Windows, Windows NT, Windows 2000, Microsoft Visual Basic, and Microsoft Visual C++ are registered trademarks of Microsoft Corporation.
- Pentium is a registered trademark of Intel.

Other company, product, and service names may be trademarks or service marks.

Glossary

This glossary provides definitions of specialized terms used by Infoprint. This glossary does not define terms that are defined in non-technical dictionaries or that have no special meaning in information processing.

Sources and References

This glossary includes definitions from the following sources:

- Definitions reprinted from a published section of the International Organization for Standardization's (ISO) *Vocabulary—Information Processing* or from a published section of the ISO *Vocabulary—Office Machines* are identified by the symbol (I) following the definition.
- Definitions reprinted from working documents, draft proposals, or draft international standards of ISO Technical Committee 97, Subcommittee 1 (Vocabulary) are identified by (T), indicating that final agreement has not yet been reached among its participating members.
- Definitions reprinted from *Introduction to OSF DCE*, by Open Systems Foundation, published by Prentice-Hall, are identified by (OSF).
- Definitions from *Portable Operating System Interface (POSIX) System Administration Interface/Printing Standards Project* are identified by (P).
- Definitions from *Information technology—Document printing application (DPA)—Part 1: Abstract-service definition and procedures* are identified by (D).
- Definitions from *AIX Version 4.1 Topic Index and Glossary* are identified by (X).
- Definitions from *IBM Dictionary of Computing*.
- Definitions that are specific to IBM products are so labeled, for example, "In Infoprint", or "In DCE".

This glossary uses the following cross-references:

Contrast with. This refers to a term that has an opposed or substantively different meaning.

Synonym for. This indicates that the term has the same meaning as a preferred term, which is defined in its proper place in the glossary.

Synonymous with. This is a backward reference from a defined term to all other terms that have the same meaning.

See. This refers you to multiple-word terms that have the same last word.

See also. This refers you to terms that have a related, but not synonymous, meaning.

Special Characters

.Guidefaults file. A file created by Infoprint in the home directory of a person using the Infoprint GUI. Infoprint uses this file to save and reference information about the servers you are monitoring and the windows you are working in.

A

Access Control List (ACL). (1) In computer security, a collection of all access rights for one object. (2) In DCE, a list associated with each object in the namespace that specifies the access authorization level for each user or user group.

ACL. Access Control List.

acl editor. A command line interface that allows you to view, add, update, and delete access authorization records in an ACL.

action. In the Infoprint GUI, an icon that represents an operation that you can perform on an Infoprint object. You drag and drop the action onto an object to initiate the operation for that object. For example, using the **Enable** action to enable a disabled actual destination.

actual destination. In Infoprint, an object that represents the output device that performs the printing or transmission function. See *email destination*, *fax destination*; see also *physical printer*, *printer device*; contrast with *logical destination*.

additive color system. A system that reproduces an image by mixing (adding) appropriate quantities of red, green, and blue light (the additive primary colors) to create all other colors of light, either direct or transmitted. When the additive primaries are superimposed on one another, they create white light. Contrast with *subtractive color system*.

administrator. In Infoprint, the person who creates and manages one or more components of a printing system, such as servers and actual destinations. By default, Infoprint gives administrators authorization to

perform some Infoprint operations and to access certain information that is not available to the operators or job submitters.

Adobe Acrobat. An Adobe software program that provides instant access to documents in their original format, independent of computer platform. With the Adobe Reader, you can view, navigate, print, and present any Portable Document Format (.pdf) file.

Adobe PageMaker. A desktop publishing program that produces PostScript documents.

Adobe PostScript Raster to Image Transform (RIP). See *raster image processor (RIP)*.

ADSM/6000. Advanced Distributed Storage Manager.

Advanced Distributed Storage Manager (ADSM/6000). A program that provides storage management for archived files.

Advanced Function Common Control Unit (AFCCU). An IBM RISC-based control unit with code common to all printers that use the AFCCU.

Advanced Function Presentation (AFP). A set of licensed programs, together with user applications, that use the all-points-addressable concept to print data on a wide variety of printers or to display data on a wide variety of display devices. AFP includes creating, formatting, archiving, retrieving, viewing, distributing, and printing information.

Advanced Function Presentation data stream (AFP data stream). (1) The printer data stream used for printing AFP data. The AFP data stream includes composed text, page segments, electronic overlays, form definitions, and fonts downloaded from the operating system to the printer. (2) A presentation data stream that is processed in AFP environments. The AFP data stream includes MO:DCA-P-based data streams.

Advanced Interactive Executive (AIX). An operating system used with RS/6000 computers. The AIX operating system is IBM's implementation of the UNIX operating system.

AFCCU. Advanced Function Common Control Unit.

AFP. Advanced Function Presentation.

AFP data stream. Advanced Function Presentation data stream.

ainbe. The printer input/output backend program used by the PSF DSS to send jobs to printer devices. Depending on the incoming data stream of the job, the PSF DSS may have transformed the data stream of the job prior to the backend program sending it to the printer device.

AIX. Advanced Interactive Executive.

AIX-attached printer. (1) A printer device, attached to an RS/6000 through the network or through a serial or parallel port, that receives jobs from an AIX print queue. (2) In Infoprint, a PSF physical printer that represents an AIX-attached printer device. See also *channel-attached printer*, *direct-attached printer*, *TCP/IP-attached printer*, *upload-SNA-attached printer*, *upload-TCP/IP-attached printer*.

AIX destination support system. In Infoprint, the destination support system that communicates with the standard AIX print backend (**piobe**), or with certain variations of the **rembak** print backend, to print jobs.

AIX physical printer. In Infoprint, the object representing a printer device that uses the AIX destination support system.

aliasing. In a digitized image, the creation of diagonal lines by combining short horizontal and vertical line segments that approximate the path of the desired line.

all-points-addressability (APA). The capability to address, reference, and position text, overlays, and images at any defined point of the printable area of the paper or display medium.

alphameric. Synonym for *alphanumeric*.

alphanumeric. Pertaining to a character set containing letters, digits, and other symbols such as punctuation marks. Synonymous with *alphameric*.

AMPV. Average monthly print volume.

analog. Pertaining to a continuous variable sampling of information between two points that achieves an even, smooth transition of photographic material.

analog color proof. An off-press color proof made from separation films.

anti-aliasing. (1) The rendering of hard-edged objects so that they blend smoothly into the background. PhotoShop offers anti-aliasing when rasterizing an EPS file. (2) Removing the jagged "stairstep" quality in diagonal lines produced on a computer screen by aliasing. This removal is effected by creating less densely shaded fields parallel to the diagonal line.

APA. All-points-addressability.

API. Application Program Interface.

Application Program Interface (API). The call interface between a client program and the procedures that implement the printing system, as defined by the specification. Clients use the API to access servers. (P)

architecture. The set of rules and conventions that govern the creation and control of data types such as text, image, graphics, font, fax, color, audio, bar code, and multimedia.

archiving. The transfer of digital information from an online system onto magnetic tape, floppy disk, compact disc, or other media for offline storage. The original copy is deleted from the online system. See also *retrieval*.

array inkjet. An ordered collection of multiple print heads used in an inkjet printer.

ASCII. American National Standard Code for Information Exchange. The standard code, using a coded character set consisting of 7-bit coded characters (8 bits including a parity check). The ASCII code is used for information exchange among data processing systems, data communications systems, and associated equipment. The ASCII character set includes control characters and graphic characters.

asynchronous. (1) Pertaining to two or more processes that do not depend upon the occurrence of specific events, such as common timing signals. (T) (2) In Infoprint, occurring without a regular or predictable time relationship to a specified action. Contrast with *synchronous*.

attachment type. Defines the method by which a printer device is attached to the AIX system from which it receives data. See *AIX-attached printer*, *channel-attached printer*, *direct-attached printer*, *TCP/IP-attached printer*, *upload-SNA-attached printer*, and *upload-TCP/IP-attached printer*.

attribute. A defined characteristic of an object, such as the number of copies required of a job, or the document formats accepted by an actual destination.

attribute name. A string that identifies an attribute. Typically, in Infoprint attribute names consist of two or more words separated by hyphens.

attribute value. The element of an attribute that specifies the characteristics relating to the attribute.

authorization. In computer security, verification of the eligibility of a user to access an object.

authorized user. A person with the appropriate permissions to access an object or to issue a command.

automatic recovery. A function of printer logic that permits the printer to reprint a job if the job is misprinted or damaged or if a component has failed.

auxiliary sheet. In Infoprint, an object that represents a particular sheet of paper, blank or otherwise, that can precede a job, separate documents within a job, or follow a job.

auxiliary-sheet selections. A particular combination of start, separator, and end sheets that print with jobs on a particular printer device.

B

backend. In AIX, the program that is invoked by the **qdaemon** process to run a print or batch job. Synonymous with *backend program*.

backend program. Synonym for *backend*.

backlog. In Infoprint, the amount of time calculated by Infoprint that is required to print all of the jobs currently in a queue.

backspace. In Infoprint, the action used to back up and reprint pages in a job.

bar code. (1) A code representing characters by sets of parallel bars of varying thickness and separation that are read optically by transverse scanning. (2) An array of parallel rectangular bars and spaces that together represent data elements or characters in a particular symbology. The bars and spaces are arranged in a predetermined pattern following unambiguous rules defined by the symbology.

BCOCA. Bar code object content architecture.

Bezier curves. A method of defining curves using anchor points, control handles, and tangent lines. The PostScript path passes through anchor points. Its approach direction is along the tangent lines that are controlled by the control handles. Many personal computer programs use this drawing method. Type 1 PostScript fonts are defined using Bezier curves.

binding. (1) The cover and materials that hold a book together. See *edition binding*, *perfect binding*, *spiral binding*, *wire-o binding*. (2) The process of applying the binding to a book. (3) In Infoprint, assigning a job to an actual destination. See *early binding*, *late binding*. (4) In DCE, pointers stored in a DCE cell that are used to connect clients to servers.

bitmapped. Pertaining to an image formed by a rectangular grid of pixels. Each pixel is assigned a value to denote its color. One-bit images are black and white; 8-bit images have 256 colors (or grays); 24-bit images have full color. CMYK images have 32-bits per pixel to encode 256 levels in each of four channels. Bitmapped images are also called raster images.

bleed. An extra amount of printed image that extends beyond the trim edge of the sheet. Bleed ensures that no white gap appears at the edge of the sheet.

boot. To prepare a computer for operating by loading an operating system.

BSD. Berkeley Software Distribution.

BSD destination support system. In Infoprint, the destination support system that generates a print command string that the shell runs to print jobs.

BSD physical printer. In Infoprint, the object representing a printer device that uses the BSD destination support system.

burn. (1) In platemaking, an exposure. Burn is named because of the extremely bright ultraviolet lamps used to transfer images from film to plate. (2) In photography, to lengthen the final exposure time to increase the final density of print.

C

cathode ray tube (CRT). A vacuum tube in which a beam of electrons can be moved to draw lines or form characters or symbols on its luminescent (phosphor-coated) screen. CRTs are the heart of all modern computer display screens. Black and white displays have only one phosphor scanned by one electron beam, while color displays have RGB phosphors scanned by three beams.

CDE. Common Desktop Environment.

cell. Synonym for *DCE cell*.

Cell Directory Service. A DCE component that manages a database of information about resources within a cell.

channel-attached printer. (1) A printer attached to an RS/6000 by cables, rather than through telecommunication lines. (2) In Infoprint, a PSF physical printer that represents a channel-attached printer device. See also *AIX-attached printer*, *direct-attached printer*, *TCP/IP-attached printer*, *upload-SNA-attached printer*, *upload-TCP/IP-attached printer*.

child. See *parent/child relationship*.

choke. In color printing, an area whose dimensions have been reduced to avoid overlapping another color. Contrast with *spread*.

class. Synonym for *object class*.

clean. In Infoprint, an action used to remove all the jobs from specified servers, actual destinations, or queues, or to remove all the jobs submitted to specified logical destinations.

CLI. Command Line Interface.

client. In Infoprint, the component of the print system that assembles a print request and submits the request to a server. The client generates the local ID numbers for each job, submits the jobs to the servers, and keeps track of where each user's jobs have been submitted. IBM Infoprint Control and IBM Infoprint Submit include clients; you can also install the IBM Infoprint Select clients on workstations.

CMY. Cyan, magenta, yellow.

CMYK. Cyan, magenta, yellow, black.

collator. In some printers, for example, the IBM InfoColor 70, a special-purpose hard drive disk array used to store RIPped files and later transfer them to the LED print heads for imaging.

color balance. The relative levels of cyan, magenta, and yellow channels in an image to produce accurate color rendition of an original image.

color correction. The adjustment of the color balance in an image to produce accurate color rendition of an original image. Color correction is used for two- or three-spot-color jobs.

color key. A color proof similar to Cromalin, but typically not laminated and not necessarily accurate in color. Color keys are used to verify that breaks or color assignments and traps have been made accurately.

Command Line Interface (CLI). A type of user interface where commands are specified on the command line. Contrast with *Graphical User Interface*.

Common Desktop Environment (CDE). A graphical user interface running on a UNIX operating system.

complex attribute. In Infoprint, an attribute that can have multiple values with each value containing multiple components.

constant data. Data that does not change between copies of a document and that is merged with variable data to produce personalized documents. For example, a form letter (constant data) can be merged with a customer's name and address (variable data).

contextual help. A type of online help that provides specific information about each selectable object, menu choice, notebook tab, field, control, and pushbutton in a window.

control strip. A strip of information that can be attached to a print job and used to measure registration and density.

Cromalin. The Dupont color proofing system. Four layers (CMYK) of light-sensitive material are exposed through final halftone negative films, then laminated together on an opaque backing to produce a color- and trap-accurate final proof showing actual halftone dot structure. Cromalin is sometimes called an analog proof.

crop. To remove unwanted areas of an image, usually indicated by crop marks on the original.

CRT. Cathode ray tube.

CTS. Cutter-trimmer-stacker.

cutter-trimmer-stacker (CTS). A post-processing device attached to a printer device and used for paper handling.

cyan, magenta, yellow (CMY). The subtractive primary colors.

cyan, magenta, yellow, black (CMYK). The four basic colors used in offset printing, as opposed to the three basic colors of light: red, green, and blue. Magenta, yellow, and cyan are the subtractive primaries. Black is added to provide better density and to produce a true black.

D

daemon. A program that runs unattended to perform a standard service. Some daemons are triggered automatically to perform their tasks; others operate periodically. Daemon processes generally provide a service that must be available at all times to more than one task or user, such as sending data to a printer.

DAT. Digital audio tape.

DataBase 2/6000 (DB2*/6000). The component of the Infoprint Library that indexes data for easy retrieval.

data stream. (1) All information (data and control commands) sent over a data link. (2) A continuous stream of data that has a defined format. (3) In Infoprint, pertaining to the incoming format of the job and the output format required by the printer device. Infoprint transforms the incoming format into the output format, as required. See also *document format*.

DB2*/6000. DataBase 2/6000.

DCE. Distributed Computing Environment.

DCE authority. The permission granted by DCE to access an object.

DCE cell. The basic unit of operation and administration in DCE. A group of DCE machines that work together and are administered as a unit. A cell represents a group of users, systems, and resources that typically have a common purpose and share common DCE services.

DCE login ID. The identifier of a person logging into DCE. DCE uses this ID to determine a user's authenticity and authorization levels for accessing and modifying data in the DCE cell.

DCE ticket. The time-limited DCE authority granted whenever a user logs into DCE. When the DCE ticket expires, the user must log into DCE again in order to access objects protected by DCE.

deadline. In Infoprint, a queuing technique where the next job assigned to the first position in the queue is the one whose deadline is closest. Contrast with *FIFO (first-in-first-out)*, *job-priority*, *longest-job-first*, and *shortest-job-first*.

default document. In Infoprint, an object that represents default attribute values for a document within a job. Synonymous with *initial value document*.

default job. In Infoprint, an object that represents default attribute values for a job. Synonymous with *initial value job*.

default object. In Infoprint, a general term that refers either to a *default document* or a *default job*. Synonymous with *initial value object*.

default value. A value stored in the system that is used when no other value is specified.

delete. In Infoprint, an action used to delete default objects, jobs, logical destinations, actual destinations, or queues from the server.

desktop publishing. Performing print-related activities on a personal computer, including but not limited to layout, design, photo manipulation, creating fonts, editing text, color separation, scanning, and animation.

destination. See *actual destination*, *logical destination*.

destination support system (DSS). In Infoprint, the programs that an actual destination uses to communicate with the output device. Synonymous with *device support system*. See *AIX destination support system*, *BSD destination support system*, *email destination support system*, *fax destination support system*, *PSF destination support system*, and *3170 destination support system*.

device. An individual piece of equipment (hardware) that attaches to a computer, such as a printer device.

device address. The identification of an input or output device by its channel and unit number.

device driver. A file that communicates with a specific device such as a printer, disk drive, or display. An application that sends output to a device controls the actions of the device through the device driver. See *printer driver*.

device support system (DSS). Synonym for *destination support system*.

DFS. Distributed File Service.

digital. Pertaining to data represented by digits, sometimes with special characters and the space character.

digital audio tape (DAT). A high-capacity, low-cost bulk storage system used for archiving, copying (for backup purposes), and transferring large files. Typical DAT units store 1.3 GB on inexpensive cassette tapes.

digital color proof. An off-press color proof made from a color printer attached to a computer.

digital printing. A filmless and plateless printing process in which digital data for each page is transferred directly to a light-sensitive drum and then to paper for a final image.

direct-attached printer. (1) A printer device, attached to an RS/6000 through the network or through a serial or parallel port. (2) In Infoprint, a PSF physical printer that represents a direct-attached printer device. See also *AIX-attached printer*, *channel-attached printer*, *TCP/IP-attached printer*, *upload-SNA-attached printer*, and *upload-TCP/IP-attached printer*.

disable. In Infoprint, an action used to stop the acceptance of jobs on destinations, queues, or servers, or to stop writing information to logs.

Distributed Computing Environment (DCE). A software system from the Open Software Foundation (OSF). DCE provides the services that allow a distributed application to interact with a collection of possibly heterogeneous computers, operating systems, and networks as if they were a single system.

Distributed File System (DFS). A DCE component consisting of a single, integrated file system that is shared among all DCE users and host computers in a DCE cell. DFS allows users to access and share files stored in a network, without having to know the physical location of the files. It also prevents users from simultaneously modifying the same information.

distributed print system. A computer system with the ability to interchange print data and controls among different computing environments with the intent of printing the data on a different system from the one where the print request was generated. For example, in host-to-LAN distributed printing, data that resides on the host is printed on printers attached to a local area network.

dithering. A technique of filling the gap between two pixels with another pixel having an average value of the two to minimize the difference or to add detail in order to smooth the result.

document. In Infoprint, an object representing a grouping of data within a job. A job can contain one or more documents. The documents in a job can differ from each other in some ways. For example, they can contain different data and can have different document formats. A document within a job can contain printable data or a resource that is not printable by itself. See *file-reference document*, *printable document*, and *resource document*.

document element. A portion of a document at least a single page in size.

document format. In Infoprint, a document format describes the type of the data and control characters in the document, such as line data or PostScript. The

format of the data determines which printer devices are capable of printing the document and whether Infoprint must transform the format.

document identifier. A string that identifies a document within a job. It consists of a job ID followed by a period (.) and a document sequence number. For example, 12.2. Document sequence numbers are integers starting at 1.

Document Printing Application (DPA). An ISO/IEC 10175 standard that addresses those aspects of document processing that enable users in a distributed open systems environment to send electronic documents to shared, possibly geographically-dispersed printers. Infoprint supports the DPA standard.

document transfer method. In Infoprint, the transfer method describes how documents are transferred to, or acquired by, servers. See *pipe-pull* and *with-request*.

document type. In Infoprint, the document type describes the kind of data in the document. A *printable document* can only contain printable data. A *resource document* can only contain data such as fonts or form definitions that are not printable. A *file reference document* can only contain names of files entered on separate lines.

dot. The individual elements of a halftone.

dot gain. An increase in the size of a halftone dot during printing, caused by ink spreading. Generally, this value is known precisely, and the scanning and filming production process is calibrated to compensate for it. The Cromalin proofing system simulates this effect.

dots per inch (dpi). A measure of data density per unit distance. Typical values for desktop publishing range from 200 to 300 dpi. Values for printing with the IBM InfoColor 70 range as high as 600 dpi.

DPA. Document Printing Application.

dpi. Dots per inch.

drag and drop. In graphical user interfaces, a procedure by which you perform actions and tasks. Using the mouse, you drag (move) an action or object icon to a new position where you want the action or task to occur.

DSS. Destination support system.

dummy. A rough paste-up or hand-drawn representation of the anticipated finished product. A dummy is used for basic design and pagination.

duplex printing. (1) Printing on both sides of the paper. Contrast with *simplex printing (1)*. (2) Printing on both sides of the paper, placing output images on the media in a head-to-head format, so that the top of one

image is at the same edge as the top of the next image. Contrast with *tumble duplex printing*; see also *simplex printing (2)*.

E

early binding. In Infoprint, assigning a job to an actual destination as soon as it is accepted. Early binding permits Infoprint to estimate the time when the job will be completed. Contrast with *late binding*.

edition binding. A type of book binding in which printed sheets are folded into 16- or 32-page signatures. Four-page endleaves are pasted on the outside of the first and last signature. The signatures are then collated by machine and sewn together using special sewing machines. Contrast with *perfect binding*, *spiral binding*, and *wire-o binding*.

electronic document. A document stored in a computer instead of printed on paper.

electronic mail. Correspondence in the form of messages transmitted between workstations over a network. Synonymous with *email*.

electrophotographic. Pertaining to a type of printer technology that creates an image on paper by uniformly charging the photoconductor, creating an electrostatic image on the photoconductor, attracting negatively charged toner to the discharged areas of the photoconductor, and transferring and fusing the toner to paper.

em. In composition, a unit of measurement exactly as wide and as high as the point size of the font being set. The name is derived from the fact that the letter M in early typefaces was usually cast on a square body.

email. Electronic mail.

email destination. In Infoprint, an actual destination representing an electronic mailing system.

email destination support system. In Infoprint, the destination support system that supports email destinations.

embellishments. Variable data added to all copies of assembled pages to make the unit appear like a whole; for example, headers, footers, a table of contents, and chapter separations.

en. In composition, exactly one-half an em.

enable. In Infoprint, the action that makes a destination, queue, or server able to accept jobs, or a log able to accept information.

end sheet. The sheet of paper, blank or otherwise, that can follow a job. See also *auxiliary sheet*.

Enhanced X-Windows. A tool designed to permit multiple application processes to operate within multiple windows displayed on a virtual terminal. See *X-Windows*.

environment variable. Any one of a number of variables that describe the way an operating system runs and the devices it recognizes.

error log. A data set or file in a product or system where error information is stored for later access.

estimate. The professional cost analysis made by a print shop in response to a customer's request for a price quotation on a print job.

event. In Infoprint, an occurrence in the printing system during an operation; for example, the completion of a command.

event log. In Infoprint, a collection of messages about events that have occurred.

event notification. The notification that is sent by Infoprint for an event.

extensions. An IBM program-provided software component that enables users to incorporate variable data into fixed-text documents to produce personalized or customized documents.

F

fax destination. In Infoprint, an actual destination representing a fax device.

fax destination support system. In Infoprint, the destination support system that supports fax destinations.

FIFO (first-in-first-out). In Infoprint, a queuing technique where the next job assigned to the first position in the queue is the job that has been in the queue for the longest time. Infoprint processes jobs in the order in which they are received. Contrast with *deadline*, *job-priority*, *longest-job-first*, and *shortest-job-first*.

file-reference document. In Infoprint, a file containing the names of other files, each entered on a separate line. Job submitters can specify this file for printing when they specify a document type of **file-reference**; Infoprint prints each file listed in the reference document.

File Transfer Protocol (FTP). In TCP/IP, the application protocol that makes it possible to transfer data to and from host computers and to use foreign hosts indirectly.

finisher. A hardware device attached to a printer that performs such operations as folding or stapling the printed pages.

finishing. In a print shop, the final operations on a printed product, such as stapling, trimming, drilling, folding, embossing, varnishing, gluing, shrink wrapping, perforating, laminating, collating, and so on.

flag. A modifier of a command that specifies the action of the command. A dash usually precedes a flag. Synonymous with *option*. See also *keyword*.

FOCA. Font object content architecture.

folder. In the Infoprint GUI, an object that represents a container for a collection of similar objects. For example, the Retained Jobs folder contains retained jobs.

font. (1) A family of characters of a given size and style; for example, 9-point Helvetica. (2) One size and one typeface in a particular type family, including letters, numerals, punctuation marks, special characters, and ligatures. (3) A paired character set and code page that can be used together for printing a string of text characters. A double-byte font can consist of multiple pairs of character sets and code pages.

form definition. A resource object used by Infoprint that defines the characteristics of the form or printed media, which include: overlays to be used, the paper source (for cut-sheet printers), duplex printing, text suppression, and the position of composed-text data on the form.

forward space. In Infoprint, the action used to move ahead and skip the printing of a specified number of pages in a job.

FPO. Low-quality (sometimes photographic) images placed in a dummy to represent final images. Desktop publishing software produces images as display-screen resolution FPOs.

front panel. In the CDE, a workspace area containing controls that represent various tasks you can perform and workspace switches.

FTP. File Transfer Protocol.

G

GCR. Gray component replacement.

GIF. Graphics Interchange Format.

global change. In the Infoprint GUI, an action used to make changes to one or more attributes of several objects at once. You can also perform the same action on several objects of the same object class at the same time; for example, disabling two or more actual destinations at the same time.

global character. A character or set of characters used to specify an unknown number or set of characters

in a search string. In Infoprint, a global character is represented by an asterisk (*).

global ID. Global job identifier.

global job identifier. An unambiguous job identifier. In Infoprint, it is represented as the name of the server managing the job followed by a colon (:) and a generated integer. This ID uniquely identifies the job within the Infoprint server.

glyph. An image, usually of a character, in a font.

GOCA. Graphics object content architecture.

graphic character. A visual representation of a character, other than a control character, that is normally produced by writing, printing, or displaying.

Graphical User Interface (GUI). A type of user interface that takes advantage of a high-resolution monitor and includes a combination of graphics to implement an object-action paradigm, the use of pointing devices, menu bars, overlapping windows, and icons. Contrast with *Command Line Interface*.

Graphics Interchange Format (GIF). A compressed graphics format widely used on the Internet.

gray component replacement (GCR). Synonym for *under color removal (UCR)*.

gray scale. A strip of standard gray tones, ranging from white to black, placed at the side of the original copy during photography to measure the tonal range and contrast obtained.

GUI. Graphical User Interface.

gutter. The blank area or inner margin from the printing area to the binding.

H

halftone. A printing method that simulates continuous-tone shading using dots of varying sizes laid out on a rectangular grid. Larger dots simulate darker tones and smaller dots simulate lighter tones. Typical grid spacings are 85 lines per inch (lpi) (newspaper), 133 lpi (low end), 150 lpi (midrange), and 175+ lpi (high quality).

help. (1) In the Infoprint GUI, an action used to display the online help for a specific template, object, action, button, control, or area in an application window. (2) The name of a button used to access the online help.

hold. An indication determined by the **job-hold** attribute that is used to keep a job in the queue and prevent Infoprint from scheduling it.

hostname. The name given to an AIX system.

hot folder. A workstation directory where users copy jobs to submit them to print.

hypertext. A way of presenting information online with connections between one piece of information and another. These connections are called hypertext links. See also *hypertext link*.

hypertext link. A connection between one piece of information and another. Selecting a link displays the target piece of information.

I

IBM InfoColor 70. A duplex, process color, web-fed printer with 600-dpi resolution.

IBM Infoprint. A solution of software and hardware products that can supplement or replace the offset presses and copiers in print shops with high-quality, non-impact, black and white or process color printers. Infoprint takes documents from creation to the published, kitted, and shipped product.

IBM Infoprint Control. The administration and management component of IBM Infoprint Manager for AIX. It runs on AIX and provides a complete set of system administrator and operator functions to control all aspects of a print environment, as well as job submitter printing functions to submit and control jobs.

IBM Infoprint Library. A component of IBM Infoprint Manager for AIX. IBM Infoprint Library is a document archival and retrieval system in which job tickets and their associated resource files (graphics, fonts, images, and PostScript data) are stored and from which these data types can be retrieved for reuse.

IBM Infoprint Manager for AIX. The software component of IBM Infoprint. IBM Infoprint Manager for AIX handles the scheduling, archiving, retrieving, and assembly of a print job and its related resource files. It also tracks the finishing and packaging of the printed product.

IBM Infoprint Manager for AIX is based on Palladium technology developed at MIT/Project Athena. It conforms to the ISO DPA and POSIX standards.

IBM Infoprint Network. The local area network running TCP/IP protocol that Infoprint uses to communicate among servers, clients, and output devices.

IBM Infoprint Scan. The component of IBM Infoprint Manager for AIX that allows users to scan images as TIFF files to be included in jobs submitted by Infoprint Submit from a Windows workstation.

IBM Infoprint Select. The component of IBM Infoprint Manager for AIX that allows users to submit jobs from an OS/2 or Windows workstation.

IBM Infoprint Submit. The component of IBM Infoprint Manager for AIX that allows users to submit jobs with a job ticket from a Windows or Macintosh workstation.

Infoprint 20. A black and white, large-format, cut-sheet, workgroup laser printer with optional duplexing and 600-dpi resolution.

IBM Infoprint 60. A duplex, black and white, cut-sheet printer with 600-dpi resolution.

IBM Infoprint 62. A non-impact, continuous-forms printer that runs at a maximum of 62 impressions-per-minute (depending on forms size), and is factory set to run at either 240 or 300 dpi on a maximum paper size of 370.8 mm (14.6 in.).

IBM Infoprint 4000. A duplex, black and white, continuous-forms printer with 600-dpi resolution.

icon. A graphic symbol displayed on a screen that a user can select to invoke a function or software application.

image. Toned and untoned pels arranged in a pattern.

image data. Rectangular arrays of raster information that define an image.

imagesetter. A high resolution (1270–3600+ dpi) printer that uses an Argon (green) laser to write to film using digital input. Imagesetting is the step before Cromalin proofing and platemaking.

imposition. The process of arranging pages on a press sheet to ensure the correct order during final cutting, folding, and binding. Electronic imposition builds press sheets automatically during the RIP and outputs film formatted for immediate use in platemaking.

InfoPrint. (1) IBM Infoprint. (2) In IBM Infoprint software publications, IBM Infoprint Manager for AIX or any of its components, especially IBM Infoprint Control.

initial value document. Synonym for *default document*.

initial value job. Synonym for *default job*.

initial value object. Synonym for *default object*.

initially settable attribute. An attribute whose value can be established when an object is created but cannot be subsequently set or modified. See also *resettable attribute*; contrast with *non-settable attribute*.

input focus. The area of a window where user interaction is possible from either the keyboard or the mouse.

input tray. For a printer device, the container that holds the medium upon which the printer prints its output.

Intelligent Printer Data Stream (IPDS). (1) An all-points-addressable data stream that enables users to position text, images, and graphics at any defined point on a printed page. (2) Information that the host sends to IBM IPDS printers. This information generally contains basic formatting, error recovery, and character data and enables the printers to make decisions. (3) An architected host-to-printer data stream that contains both data (text, image, graphics, and bar codes) and controls defining how the data is to be presented. IPDS provides a device-independent interface for controlling and managing all-points-addressable (APA) printers.

International Organization for Standardization (ISO). An organization of national standards bodies from various countries established to promote development standards to facilitate international exchange of goods and services, and develop cooperation in intellectual, scientific, technological, and economic activity.

Internet. A wide area network connecting thousands of disparate networks in industry, education, government, and research. The Internet network uses TCP/IP as the protocol for transmitting information.

Internet Protocol. The set of rules that determines how to route data from its source to its destination in an internet environment.

intervening jobs. In Infoprint, the number of jobs in a queue that are scheduled to print before the job in question.

IOCA. Image object content architecture.

IP address. The Internet Protocol address of the server in a dotted decimal format where each node is an integer. (For example, 9.99.9.143).

IPDS. Intelligent Printer Data Stream.

ISO. International Organization for Standardization.

J

job. In Infoprint, an object that represents a request to print or transmit one or more documents together in a single session. A job includes the data to be printed or transmitted and resources such as fonts, images, and overlays. Depending on how it was submitted, it may also include a job ticket. Synonymous with *job bundle* and *print job*.

job bundle. Synonym for *job*.

job data. The page descriptions, merge data, and embellishments that compose a document in a job, either directly or by reference.

job ID. A local or a global identifier that identifies a job to a job submitter, administrator, operator, or Infoprint. See *local job identifier*, *global job identifier*.

job-priority. In Infoprint, a queuing technique where the next job assigned to the first position in the queue is the one with the highest priority. Contrast with *deadline*, *FIFO (first-in-first-out)*, *longest-job-first*, and *shortest-job-first*.

job submitter. In Infoprint, the person who submits jobs for printing. Often, this person is an application programmer who maintains applications that generate data to be printed.

job ticket. The customer's hardcopy or electronic instructions listing all the variables describing a print job, either directly or by reference. The print shop can add specifications to the job ticket and can print the job ticket.

Joint Photographic Experts Group (JPEG). A compressed graphics format widely used on the Internet.

JPEG. Joint Photographic Experts Group.

K

Kerning. In typesetting, adjusting the relative spacing of two characters to improve their appearance and readability. Kerning pairs are specific sets of characters with built-in relative spacing. Some typefaces have as many as 100 kerning pairs.

keyword. (1) A name or symbol that identifies a parameter. (2) Part of a command operand that consists of a specific character string, such as **DSNAME=**.

kitting. In a print shop, packaging the completed published work with attendant binders, tabs, diskettes, and other equipment or information, before shipping the finished product.

L

LAN. Local Area Network.

laser (light amplification by stimulated emission of radiation). In IBM printers, a device that emits a beam of coherent light that forms the image on the photoconductor that is subsequently transferred to the paper.

late binding. In Infoprint, waiting to assign a job to an actual destination until it is about to be processed. Late binding permits Infoprint to route a job to the first suitable actual destination that becomes available. Contrast with *early binding*.

LED. Light-emitting diode.

light-emitting diode (LED). The imaging device element for electrophotographic print units.

lines per inch (lpi). A measure of the density of the grid used to space halftone dots. Typical grid spacings are 85 lpi (newspaper), 133 lpi (low end), 150 lpi (midrange), and 175+ lpi (high quality).

Local Area Network (LAN). A computer network at one location that consisting of devices connected to one another and communicating. This network can also be connected to a larger network.

local ID. Local job identifier.

local job identifier. In Infoprint, a job identifier automatically generated by the server, identifying the job to the person who submitted it. Infoprint maps a local job ID to a global job ID.

locale. (1) The human language and character set of information presented to a user. (2) In Infoprint, the language Infoprint uses when sending notification and error messages or displaying the Infoprint graphical user interfaces.

log. (1) A collection of messages or message segments added to a file for accounting or data collection purposes. (2) To record messages in a file.

logical destination. In Infoprint, an object to which users submit their jobs. The logical destination routes jobs to one or more actual destinations representing output devices such as printers, electronic mail systems, or fax machines. See also *logical printer*, contrast with *actual destination*.

logical printer. In Infoprint, a type of logical destination. The logical printer routes jobs to one or more physical printers representing printing devices.

logical unit (LU). A type of network accessible unit that enables end users to gain access to network resources and communicate with each other.

logical unit (LU) 6.2. A type of logical unit that supports general communication between programs in a distributed processing environment. LU 6.2 is characterized by (a) a peer relationship between session partners, (b) efficient utilization of a session for multiple transactions, (c) comprehensive end-to-end error processing, and (d) a generic application program interface (API) consisting of structured verbs that are mapped into a product implementation.

longest-job-first. In Infoprint, a queuing technique where the next job assigned to the first position in the queue is the longest job in the queue. Contrast with *deadline*, *FIFO (first-in-first-out)*, *job-priority*, and *shortest-job-first*.

lpi. Lines per inch.

LU. Logical unit.

M

magnetic ink character recognition (MICR).

Identification of characters printed with ink that contains particles of magnetic material.

mainframe processor. A functional unit that interprets and executes instructions in a large computer to which other computers are connected so that they can share the facilities the mainframe provides.

makeready. All the setup work involved in preparing a press for a print run.

manage. In the Infoprint GUI, the action used to put an object into a mode where its icon reflects changes of status.

mechanical. A camera-ready layout. The mechanical can consist of multiple sheets or overlays for each spot or process color used. Final images, if not stripped in later, should be at final size, cropped and screened to the correct line frequency.

medium. In Infoprint, an object representing the physical material upon which a job is printed.

merge data. Data that is unique to each copy of a document and that customizes the document; for example, serial numbers or mailing information. Merge data is typically a small percentage of the total data in the document.

message catalog. A file of all the possible messages than can display during the processing of an application.

MICR. Magnetic ink character recognition.

Mixed Object Document Content Architecture

(MO:DCA). An architected, device-independent data stream for interchanging documents.

MO:DCA-P. Mixed Object Document Content Architecture Presentation.

modify. In Infoprint, an action used to modify the values of attributes within the object attributes notebook.

moire. Undesirable interference patterns caused by two overprinting halftone screens with incorrect halftone dot angles.

monospaced. In typesetting, pertaining to a typeface in which all the characters have equal widths. Monospaced typefaces are useful for tabulating figures.

Multiple Virtual Storage (MVS). An operating system developed by IBM. The design of MVS incorporates an addressing architecture that provides a unique address space to each job in the system.

MVS. Multiple Virtual Storage.

N

N_UP. Pertaining to the number of forms placed together in a layout. Typical layouts are 2_UP, 4_UP, 8_UP, 16_UP, and so on. N_UP printing is done to use the maximum area of the print sheet.

name service. The DCE service that administers the namespace and provides the network binding information that a client requires to access the server.

namespace. A global name repository available to all utilities and API procedures. The namespace contains mappings of object names to other related objects. For example, the namespace provides the mapping of a logical destination to the server in which it resides.

Network File System (NFS). A protocol developed by Sun Microsystems that uses Internet Protocol to allow a set of cooperating computers to access each other's file systems as if they were local.

newline options. The different ways in which the printer determines how lines are delimited in a document data stream.

NFS. Network File System.

non-process-runout (NPRO). A printer function that moves the last printed sheet to the stacker of the printer device.

non-settable attribute. An attribute that is neither initially settable nor resettable. The values for these attributes are controlled by Infoprint. Contrast with *initially settable attribute* and *resettable attribute*.

notification. (1) The act of reporting the occurrence of events. (2) In Infoprint, notification of events appears as messages in event logs or messages sent to administrators, operators, and job submitters. In the Infoprint GUI, notification of events also appears as changes to the appearance of icons.

notification-profile. In Infoprint, an attribute associated with an object that contains information designating the people to whom Infoprint sends notification about events for that object, which event information it sends, and how it sends the information.

NPRO. Non-process-runout.

O

object. A collection of attributes that represent a physical or logical entity in the print system. For example, a specific printer device is represented by an actual destination (physical printer) object. An object is identified by its object name. Objects are grouped into classes. See also *object class*.

object class. A group of objects that share a common definition and therefore share common properties, operations, and behavior as defined by their attributes. For example, all Infoprint queue objects are in the same object class and each queue has the same set of queue attributes. However, the values for those attributes can differ for each queue within the queue object class.

Object Identifier (OID). In architecture, a notation that assigns a globally unambiguous identifier to an object or a document component. The notation is defined in international standard ISO.IEC 8824(E).

object name. The alphanumeric term that identifies an object.

object state. The state of an object indicates its availability and readiness for performing its functions. An object can be in one of a number of states such as ready, busy, or unknown.

OCR. Optical character recognition.

octet. A byte that consists of eight binary digits (bits).

offset stacking. In certain printer devices, a function that allows the printer to offset the printed output pages for easy separation of the jobs.

OID. Object Identifier.

open destinations window. In the Infoprint GUI, the action used to open a new application window displaying the logical and actual destinations associated with a queue.

Open Prepress Interface (OPI). An industry standard for replacing low-resolution images in review documents with high-resolution images needed for high-quality final output.

Open Software Foundation (OSF). A nonprofit research and development organization created by a consortium of companies that work together to develop software in the open systems market. OSF developed the Distributed Computing Environment (DCE).

open window. In the Infoprint GUI, the action used to open a new application window representing one or more objects displayed in the currently open application window.

operation. An action performed on one or more data items.

operator. In Infoprint, the person responsible for printer devices. Also, this person performs a subset of tasks for Infoprint queues and actual destinations and performs some job-related tasks.

OPI. Open Prepress Interface.

optical character recognition (OCR). Conversion of scanned text to editable ASCII characters.

option. A modifier of a command that specifies the action of the command. A dash usually precedes an option. Synonymous with *flag*. See also *keyword*.

orphan logical destination. In the Infoprint GUI, an object that represents a logical destination that is not associated with an existing queue.

orphan logical printer. In the Infoprint GUI, an object that represents a logical printer that is not associated with an existing queue.

OSF. Open Software Foundation.

overlay. A collection of constant data, such as lines, shading, text, boxes, or logos, that is electronically composed in the host processor and stored in a library, and that can be merged with variable data during printing.

P

PAC. Privilege Attribute Certificate.

page definition. (1) A resource that contains the formatting controls for line data. (2) In Infoprint, a resource that defines the rules of transforming line data into composed pages and text controls.

page segment. A resource that contains composed text and images, which are prepared before formatting and included during printing.

Palladium. A distributed print system developed at MIT/Project Athena with participation from Digital Equipment Corporation (DEC), International Business Machines (IBM), and Hewlett-Packard (HP). It is a reference implementation for the OSI Document Printing Architecture (DPA) standard, ISO/IEC 10175. Palladium was selected in 1990 as the DCE distributed printing technology. Infoprint was designed using Palladium concepts.

pane. In the Work Area of the Infoprint VSM administrator's GUI, an area containing a group of objects of a specific type, such as an actual destinations pane.

parent/child relationship. In Infoprint, servers, queues, and destinations are related to one another in a parent/child relationship. For example, a server is the parent of all the queues that reside in that server, and these queues are its children.

pass through. In Infoprint, referring to options submitted with a job that are used by the device driver, but not Infoprint. Infoprint does not process or validate this information; it passes it along to the device driver. See *printer driver*.

path. The route used to locate files; the storage location of a file. A fully qualified path lists the drive

identifier (if any), directory name, subdirectory name (if any), and file name with the associated extension.

pause. In Infoprint, the action used to temporarily halt the printing or transmission of jobs on actual destinations or the distribution of jobs from servers or queues.

pdcrdcs. In Infoprint, a utility used to create directories within the DCE namespace.

pdcreate. In Infoprint, the command used to create a new object and set its attributes to specified values.

PDF. (1) Portable Document Format. (2) Printer description file.

pdmsg. In Infoprint, a utility used to display information about a message.

pdpr. In Infoprint, the command used to create and submit a job, consisting of one or more documents, to a server for printing or transmission.

perfect binding. A type of book binding in which the pages are held together with flexible adhesive. Contrast with *edition binding*, *spiral binding*, and *wire-o binding*.

permissions. In AIX, codes that determine who can access a file and what operations they can perform on the file.

physical printer. In Infoprint, a type of actual destination that represents a printer device. See also *printer device*.

piobe. The standard printer input/output backend program used by AIX for printing. See also *ainbe*.

pipe-pull. In Infoprint, a document transfer method where Infoprint saves the documents in a file and transfers the address of the file to the server. Infoprint transfers the file to the server upon the request from the server. This is an efficient transfer method for large jobs and is the default transfer method at job submission. Contrast with *with-request*.

plex. A document or actual destination attribute used to define the placement of output images on the page. See the plex values *simplex* and *tumble*.

plug-ins. A component of Adobe PageMaker that enables users to incorporate variable data into fixed-text documents to produce personalized or customized documents.

Portable Document Format (PDF). An Adobe PostScript data format that can be viewed or printed.

Portable Operating System Interface for Computer Environments (POSIX). An Institute of Electrical and Electronics Engineers (IEEE) standard for computer operating systems.

POSIX. Portable Operating System Interface for Computer Environments.

PostScript. Adobe's page description language. PostScript has become a standard for graphic design and layout software. PostScript files can contain both vector and raster data. Fonts are described using PostScript coding. Many desktop publishing systems produce PostScript data as their output data stream.

PostScript printer description (PPD). A file that contains options for printing PostScript data on various printer devices.

PPD. PostScript printer description.

preflight. To assess all resources for a job before the actual print run.

prepress. Work done in the print shop before printing a job, such as preparing data and art, page imposition, color retouching, electronic editing, and page layout.

print database. The set of files on disk that provide a permanent repository for the attributes of all print objects, such as logical destinations, queues, and actual destinations.

print job. Synonym for *job*.

Print Quality Enhancement (PQE). A printer facility that provides edge smoothing along diagonal lines, fine fidelity protection, and independent boldness control.

Print Services Facility (PSF). Any of several programs, including PSF for AIX, PSF/MVS, PSF/VM, and PSF/VSE, that produce printer commands from the data sent to them.

print system. A group of one or more print servers and one or more printing devices, which may or may not be located in the same geographical area. The components of a print system are assumed to be interconnected in some manner, providing at least one network interface to print clients, and acting synergistically to supply the defined document print service. (D)

printable document. In Infoprint, an object that represents text or data to be printed by a job. Contrast with *resource document*.

printer description file (PDF). A file that contains options for printing PostScript data on a specific printer device.

printer device. The physical output device that performs the printing function. See also *physical printer*.

printer driver. A file that describes the physical characteristics of a printer or other peripheral device. This file is used to convert graphics and text into device-specific data at the time of printing or plotting. Synonymous with *device driver*.

priority. In Infoprint, a number assigned to a job that determines its precedence in being printed. Jobs with higher priority numbers are handled before jobs with lower priority numbers.

Privilege Attribute Certificate (PAC). In DCE, a certified set of access privileges that can be presented by a user or administrator to establish access rights to objects.

process color. Color made up of CMYK links simulating a specified color. This is the traditional method of reproducing continuous tone color images (color separations). Because of the nature of color inks, certain inks do not reproduce well.

processor. In a computer, a functional unit that interprets and executes instructions. A processor consists of at least an instruction control unit and an arithmetic and logic unit. (T)

promote. In Infoprint, the action used to move a job to the beginning of the queue so that it will print on the next available printer that can handle that job.

protocol. A set of semantic and syntactic rules that determines the behavior of functional units in achieving communication.

PSF. Print Services Facility.

PSF destination support system. In Infoprint, the destination support system that communicates with PSF for AIX to print jobs.

PSF physical printer. In Infoprint, the object representing a printer device that uses the PSF destination support system.

Q

QuarkXpress. A desktop publishing system produced by Quark, Incorporated.

queue. (1) In Infoprint, an object that manages a collection of jobs that are waiting to print. A queue receives jobs from one or more logical destinations and sends jobs to one or more actual destinations. (2) A line or list formed by items waiting for processing.

R

raster. A pattern of dots defined at varying data depths. Black and white images are one-bit (on/off); grayscale images are 8-bit (256 levels); RGB images are 24-bit; CMYK images are 32-bit.

raster image processor (RIP). A processor in which a PostScript data stream is converted into dot patterns that are transferred to the final print medium. Infoprint uses an Adobe RIP to convert PostScript to IPDS for such printers as the Infoprint 4000 and Infoprint 60.

rc.pd. In Infoprint, a utility used to start the Infoprint servers listed in the `/etc/pd.servers` file.

read-only. In Infoprint, describes an attribute value that cannot be set by the user but may change based on other activity.

ready. (1) A state in which an object is ready and able to perform tasks. (2) An available resource, such as a value of the **media-ready** attribute. Contrast with *supported*.

red, green, blue (RGB). The colors of CRT display phosphors. RGB images are for screen display only. They must be converted to CMYK images before printing.

registration. (1) The accuracy of printing on paper relative to the edges of the paper. (2) The accuracy of printing a single color (cyan, magenta, or yellow) relative to black. (3) The accuracy of printing on one side of a page relative to printing on the reverse side of the page.

Remote Procedure Call (RPC). A DCE component that manages communication between clients and servers in a DCE environment. It allows requests from a client program to access a procedure anywhere in the network.

reprographics. The process of copying or duplicating documents or information.

requested. In Infoprint, pertaining to the specific values of attributes requested by a job when it is submitted. The requested attribute values of a job are validated against supported attribute values for an actual destination to determine if the printer can handle that job. Contrast with *supported*.

resettable attribute. An attribute whose value can be set or modified after an object has been created, assuming the object is in an appropriate state to be modified. See also *initially settable attribute*; contrast with *non-settable attribute*.

resource. In AFP, a file containing a collection of printing instructions used when printing a job. Resources include fonts, overlays, form definitions, page definitions, and page segments.

resource context. In Infoprint, an object that contains directory path information that helps the print system locate resources needed for printing a job. The resources include fonts, overlays, form definitions, page definitions, and page segments.

resource document. In Infoprint, an object that represents a resource, such as graphics or fonts, used by a job to print a printable document. Contrast with *printable document*.

resubmit. In Infoprint, an action used to reroute pending or retained jobs to a different logical destination than the one through which the job was originally submitted.

resume. In Infoprint, the action used to resume the printing of paused jobs or resume the distribution of jobs from paused servers or queues.

retained job. In Infoprint, an object that represents a job that is being stored in the print system for a specified amount of time, normally after the completion of printing the job. A retained job does not reside in a queue.

retention. The process of storing data after completion of a process for a certain length of time.

retrieval. The process of bringing digital archived data out of storage and into online memory for reuse. See also *archiving*.

RGB. Red, green, blue.

RIP. (1) Raster image processor. (2) To convert data to dot patterns using a raster image processor.

root user. In the AIX environment, the system user with the most authority who can log in and execute restricted commands, shut down the system, and edit or delete protected files. Synonymous with *superuser*.

RPC. Remote Procedure Call.

RS/6000. A family of workstations and servers based on IBM's POWER architecture. They are primarily designed for running multi-user numerical computing applications that use the AIX operating system.

S

scanner. A device that converts hardcopy source data into digital format (halftone dots) to avoid retyping the data.

scheduler. In Infoprint, the scheduling method that the queue uses when assigning a job to an actual destination.

separator sheet. The sheet of paper, blank or otherwise, that separates documents within a job. See also *auxiliary sheet*.

server. In Infoprint, the object that accepts configuration, management, and printing requests, performs the requested operations, and sends responses back as a result of the operation.

settable attribute. See *initially settable attribute*, *resettable attribute*.

severity. An indication of how serious an error condition is.

shell. In the AIX operating system, a command interpreter that acts as an interface between the user and the operating system. In Infoprint documentation, all shell examples use the Korn shell.

shift-out, shift-in code. Control characters used to indicate the beginning and end of a string of double-byte, ideographic characters.

shortest-job-first. In Infoprint, a queuing technique where the next job assigned to the first position in the queue is the shortest job in the queue. Contrast with *deadline*, *FIFO (first-in-first-out)*, *job-priority*, and *longest-job-first*.

shut down. In Infoprint, the action used to halt all server or actual destination processes without deleting the server or actual destination.

signature. A group of pages that are printed, folded, cut, and bound together. Manual placement of pages in the signature is determined using a folding dummy.

simplex. In Infoprint, the value of the document or actual destination **plex** attribute indicating that output images are placed on the media in a head-to-head format, so that the top of one image is at the same edge as the top of the next image. Depending on the value of the document or actual destination **sides** attribute, the document may be printed on one or both sides of the paper. Contrast with *tumble*; see also *simplex printing* and *duplex printing*.

simplex printing. (1) Printing on only one side of the paper. Contrast with *duplex printing (1)*. (2) Printing on one or both sides of the paper, placing output images on the media in a head-to-head format, so that the top of one image is at the same edge as the top of the next image. Contrast with *tumble duplex printing*; see also *duplex printing (2)*.

SMIT. System Management Interface Tool.

SNA. Systems Network Architecture.

spiral binding. A type of book binding in which wire or plastic coils are threaded through a series of holes or slots in the binding edge. Contrast with *edition binding*, *perfect binding*, and *wire-o binding*.

spot color. Individual colored inks formulated to exactly match a specified color. Spot color is used when CMYK process color is unable to produce a reasonable facsimile of the color or when vivid color is needed. Spot color is also used when fluorescent or metallic colors are needed.

spread. In color printing, an area whose dimensions have been enlarged to eliminate white space between it and another color. Contrast with *choke*.

start sheet. The sheet of paper, blank or otherwise, that can precede a job. See also *auxiliary sheet*.

state. Synonym for *object state*.

stripping. The process of mechanically assembling film into plate layouts. Page imposition takes place during stripping.

subnet mask. A bit template indicating which part of an IP address represents the network. A 1 in the subnet mask means that the corresponding bit in the IP address is part of the network address; a 0 means that it is not. For example, if the IP address is 9.99.12.137 and the subnet mask is 255.255.255.0, the network address is 9.99.12.0.

subnetwork. (1) Any group of nodes that have a set of common characteristics, such as the same network ID. (2) In the AIX operating system, one of a group of multiple logical divisions of another network, such as can be created by TCP/IP.

subtractive color system. A system that reproduces an image by mixing (adding) appropriate quantities of cyan, magenta, and yellow paints on white paper. These paints reflect certain colors and absorb—or subtract—others. Contrast with *additive color system*.

superuser. Synonym for *root user*.

supported. In Infoprint, pertaining to the specific job attribute values that the actual destination can accept during job validation. Infoprint validates the requested attribute values of the job against the supported attribute values of the actual destination to determine whether the actual destination can handle that job. Contrast with *requested*.

synchronous. Occurring with a regular or predictable time relationship to a specified action. Contrast with *asynchronous*.

system administrator. Synonym for *administrator*.

System Management Interface Tool (SMIT). In the AIX operating system, an interface tool for installation, maintenance, configuration, and diagnostic tasks. SMIT allows you to perform tasks without entering any commands.

Systems Network Architecture (SNA). The description of IBM's logical structure, formats, protocols, and operational sequences for transmitting units through, and controlling the configuration and operation of, networks.

T

table reference character (TRC). An optional control character in a print data set. The TRC identifies the font used to print the record and can be used to select a font during printing.

Tagged Image File Format (TIFF). A digital format for storing scanned images. TIFF files are also referred to

as raster format files (as opposed to vector format files). When used in desktop publishing, TIFF files produce only a low-resolution FPO image; the high-resolution data remains on the hard disk.

task help. A type of online help that provides a list of tasks that can be completed with a selected object. When you select a task, the help provides step-by-step information about how to complete the task.

TCP/IP. Transmission Control Protocol/Internet Protocol.

TCP/IP-attached printer. (1) A printer device attached to an RS/6000 through telecommunication lines using the TCP/IP protocol. (2) In Infoprint, a PSF physical printer that represents a TCP/IP-attached printer device. See also *AIX-attached printer*, *channel-attached printer*, *direct-attached printer*, *upload-SNA-attached printer*, *upload-TCP/IP-attached printer*.

template. In the Infoprint VSM administrator's GUI, an object that represents a set of default attribute values that has been defined for creating a particular type of object, such as an actual destination.

ticket. See *job ticket* and *DCE ticket*.

TIFF. Tagged Image File Format.

Transmission Control Protocol/Internet Protocol (TCP/IP). A set of communication rules used in the Internet and in any network that follows the U.S. Department of Defense standards for inter-network protocol. TCP provides a reliable host-to-host protocol between hosts in packet-switched communications networks and in interconnected systems of such networks. It assumes that the Internet Protocol (IP) is the underlying protocol. See also *Internet Protocol*.

trapping. In desktop publishing, the amount of overlap in overprinting colors. Trapping prevents white paper showing through gaps caused by normal errors in registration. On sheet-fed presses, trapping is usually 0.25 point. See also *choke* and *spread*.

TRC. Table Reference Character.

tumble. In Infoprint, the value of the document or actual destination **plex** attribute indicating that output images are placed on the media in a head-to-toe format, so that the top of one image is at the same edge as the bottom of the next image. The document must be printed on both sides of the paper. Contrast with *simplex*.

tumble duplex printing. Printing on both sides of the paper, placing output images on the media in a head-to-toe format, so that the top of one image is at the same edge as the bottom of the next image. Contrast with *simplex printing (2)*, *duplex printing (2)*.

U

UCR. Under color removal.

under color removal (UCR). Conversion of neutral color areas to black ink that reduces use of CMY inks, improves trapping, and reduces setup time. Generally, UCR is performed during image scanning, but some RIPs perform it during processing. Synonymous with *gray component replacement (GCR)*.

unmanage. In the Infoprint VSM administrator's GUI, the action used to put an object into a mode where its icon does not reflect the changes of status for the object.

upload printer. See *upload-SNA-attached printer*, *upload-TCP/IP-attached printer*.

upload-SNA-attached printer. In Infoprint, a PSF physical printer that represents a printer device attached through an MVS system and managed by PSF/MVS. Infoprint communicates with the MVS system through the SNA network. See also *AIX-attached printer*, *channel-attached printer*, *direct-attached printer*, *TCP/IP-attached printer*, *upload-TCP/IP-attached printer*.

upload-TCP/IP-attached printer. In Infoprint, a PSF physical printer that represents a printer device attached through an MVS system and managed by PSF/MVS. Infoprint communicates with the MVS system through the TCP/IP network. See also *AIX-attached printer*, *channel-attached printer*, *direct-attached printer*, *TCP/IP-attached printer*, and *upload-SNA-attached printer*.

V

validate. In Infoprint, to compare the attribute values requested by a job with the supported attribute values of the actual destinations in the system and to determine whether there is an actual destination capable of printing or transmitting the job.

value. A specific characteristic of an attribute.

variable. A name used to represent a data item whose value can change while the program is running.

variable data. Data that can be changed between copies of a document. For example, a form letter (constant data) can be merged with variable data, such as a customer's name and address to produce personalized documents.

varnish. A protective layer applied to a finished sheet, usually for photos, but sometimes used as a design element because of its reflective qualities. Varnishes can be tinted.

vector. An absolute coordinate point and line in space. PostScript files can contain vector artwork. Vector files are converted to rasters during the RIP process.

velox. A black and white photographic print made from a halftone negative, to be used as a proof copy.

vignette. An image with soft, fade-away edges.

Virtual Machine (VM). (1) An IBM licensed product that manages the resources of a single computer so that multiple computing systems appear to exist. (2) A virtual data processing system that appears to be at the exclusive disposal of a particular user, but whose functions are accomplished by sharing the resources of a real data processing system. (T)

Virtual Storage Extended (VSE). An IBM licensed program whose full name is the Virtual Storage Extended/Advanced Function. It is a software operating system controlling the execution of programs.

Visual Systems Management (VSM). In AIX, a type of graphical user interface that allows system management through the direct manipulation of objects.

VM. Virtual Machine.

VSE. Virtual Storage Extended.

VSM. Visual Systems Management.

W

web. A roll of paper used in web or rotary printing.

well. In the Infoprint VSM administrator's GUI, an area within a pane that contains a group of objects related to the objects in the pane; for example, a queues well within a servers pane.

what you see is what you get (WYSIWYG). Refers to the fact that the composite image displayed on the screen at a computer workstation has the appearance of the final printed image.

window. A rectangular area of the screen that you can move about, place on top of, or pull under other windows, or reduce to an icon.

wire-o binding. A continuous double series of wire loops run through punched slots along the binding side of a booklet. Contrast with *edition binding*, *perfect binding*, and *spiral binding*.

with-request. In Infoprint, a document transfer method where the client transfers the documents directly to the server. Contrast with *pipe-pull*.

workstation. A terminal or microcomputer, usually one that is connected to a mainframe or to a network, at which a user can use applications.

write access. A level of authorization that grants the ability to modify data.

WYSIWYG. What you see is what you get.

X

X-Windows. A network-transparent windowing system developed by MIT. It is the basis for Enhanced X-Windows, which runs on the AIX Operating System.

xerography. A dry printing process using corona-charged photoconductive surfaces to hold latent images that are developed with a dry toner and then transferred to paper and fused with heat.

Xstation. A terminal that is connected through a network to an RS/6000 system, from which a user can perform command-line functions and run X-Windows based applications.

Xtensions. A UNIX-provided software component that enables users to incorporate variable data into fixed-text documents to produce personalized or customized documents.

Numerics

3170 destination support system. The destination support system used by the IBM InfoColor 70 to print jobs.

3170 physical printer. A physical printer representing an IBM InfoColor 70 printer device.

Index

Special Characters

- `./rhosts` file 81
- `/custdisk1` file system 78, 276
- `/custdisk1/HotFolder` directory 78, 276
- `/custdisk1/IPAddress` directory 78, 276
- `/custdisk1/Pool` directory 276
- `/etc/bootptab` file 73
- `/etc/environment` file 269, 271, 323
- `/ipdata` file system 78
- `.profile` file
 - editing 271
 - use of 269
- `/usr/lib/font/devafp/devafp.fontmap` file 292
- `/usr/lib/font/devhplj` directory 292
- `/usr/lpp/pd/bin` directory 323
- `/usr/lpp/pd/bin/ic70hdr.ksh` shell script 192
- `/usr/lpp/pd/bin/ic70hdr.ps` file 192
- `/usr/lpp/pd/bin/queue_info` file 324
- `/usr/lpp/psf/fontlib` directory 292
- `/usr/lpp/psf/gif2afp/gif2afp.3160cfg` file 281
- `/usr/lpp/psf/gif2afp/gif2afp.cfg` file 281
- `/usr/lpp/psf/gif2afp/gif2afp3900.cfg` file 281
- `/usr/lpp/psf/grd` directory 303
- `/usr/lpp/psf/jpeg2afp/jpeg2afp.3160cfg` file 281
- `/usr/lpp/psf/jpeg2afp/jpeg2afp.cfg` file 281
- `/usr/lpp/psf/jpeg2afp/jpeg2afp3900.cfg` file 281
- `/usr/lpp/psf/pcl2afp/pcl2afp.cfg` file 279
- `/usr/lpp/psf/pcl2afp/pcl2afpd.cfg` file 279
- `/usr/lpp/psf/ps2afp/ps2afp.cfg` file 279
- `/usr/lpp/psf/ps2afp/ps2afpd.cfg` file 279
- `/usr/lpp/psf/tiff2afp/tiff2afp.3160cfg` file 281
- `/usr/lpp/psf/tiff2afp/tiff2afp.cfg` file 281
- `/usr/lpp/psf/tiff2afp/tiff2afp3900.cfg` file 281
- `/var/pd` file system 276
- `/var/pd/HostName` directory 78, 276
- `/var/psf/accounting.log` file 181
- `/var/psf/audit.log` file 181
- `/var/psf` file system 276
- `/var/psf/podaccount.log` file 181
- `/var/psf/segments` file system 276
- `-Z` flag, BSD DSS 112

Numerics

- `3160d.cfg` file 289
- 3170 destination support system (DSS) 99
- 3170 physical printers
 - creating 122
 - start sheets 192

A

- account, primary, for DCE principals 257
- accounting data
 - gathering 193
 - viewing 193
- `accounting.log` file 196, 198, 200

- accounting user-exit
 - contents 198
 - formatting data 199
 - managing the file 200
- actions, manage and unmanage 51
- actions area in application window, Infoprint VSM administrator's GUI 35, 36
- actual destinations
 - assign media 154
 - assign resource-context objects 203
 - associating an auxiliary sheet 189
 - associating auxiliary sheets with 189
 - associating input-data user-exit program, with 191
 - associating output-data user-exit program, with 192
 - attachment types 102
 - attributes notebook, opening 224
 - backspacing 228
 - BSD `-Z` flag not supported 112
 - BSD physical printers
 - limitations 104
 - changing queues for 111
 - cleaning 233
 - controlling 330
 - controlling access 21, 258
 - controlling which ones display 107, 224
 - creating additional 105
 - creating and managing 97, 223
 - deleting 113
 - deleting jobs from 233
 - destination support systems 98
 - disabling 229
 - disabling all assigned to a server 62
 - displaying in the GUI 106, 223
 - enabling 229
 - enabling all assigned to a server 63
 - forward spacing 228
 - limitations
 - BSD physical printers 104
 - PSF Command-attached physical printers 103
 - managed mode, setting of 113
 - notification profile, setting of 114
 - output bin, specifying 109
 - pausing 227
 - PSF Command-attached physical printers
 - limitations 103
 - requesting specific 251
 - resource, not available, notification 111
 - resuming all assigned to a server 62
 - resuming paused 227
 - same change to multiple 226
 - selecting DSS and attachment type 103
 - shutting down 233
 - specifying media 230
 - state 232
 - status, determining 224
 - templates, creating your own 106
 - templates, displaying 105
 - unmanaged mode, setting of 112

- actual destinations (*continued*)
 - using job batch 231
 - adapter, S/370 Channel Emulator/A
 - downloading device driver 68
 - installing 68
 - Add Printer Wizard 118
 - Adobe Acrobat Distiller 291
 - advanced Infoprint VSM administrator's GUI
 - application windows 34
 - differences from advanced Infoprint VSM administrator's GUI 29
 - starting 32
 - stopping 32
 - advanced view of Infoprint Manager Administration GUI
 - illustration 26
 - starting
 - from AIX advanced desktop 27
 - from command line 28
 - from WIndows desktop 24
 - when to use 24
 - ainupod1 199
 - ainupod2 199
 - ainupod3 199
 - ainurpt1 199
 - ainurpt3 199
 - ainurpt4 199
 - ainurpt5 199
 - ainurpt6 199
 - AIX
 - adding non-IBM fonts 288
 - groups
 - printq 256
 - monitoring space 275
 - sharing directories for printing on InfoColor 70 78
 - starting advanced Infoprint VSM administrator's GUI 32
 - starting basic Infoprint VSM administrator's GUI
 - from basic desktop 32
 - from command line 32
 - starting Infoprint Manager Administration GUI
 - from advanced desktop 27
 - from basic desktop 27
 - from command line 28
 - from distributed desktop 28
 - AIX commands
 - df 275
 - make 157
 - smit 17
 - AIX destination support system (DSS) 98
 - application windows
 - advanced Infoprint VSM administrator's GUI 34
 - basic Infoprint VSM administrator's GUI 33
 - ASCII, transforming files 283
 - assigning media 154
 - assigning resource-context objects 203, 204
 - attachment types for PSF actual destinations 102
 - attributes
 - auxiliary sheets, used to create 188
 - notebooks
 - a queue, opening 124
 - a server, opening 61
 - attributes (*continued*)
 - notebooks (*continued*)
 - actual destination, opening 224
 - an actual destination, opening 107
 - document, opening 243
 - job, opening 242
 - logical destination, opening of 133
 - queue, opening 220
 - of a line-data input file 176
 - relationship to job script keywords 20
 - audit.log file 196, 198, 200
 - audit user-exit
 - contents 198
 - formatting data 199
 - managing the file 200
 - auditing data
 - gathering 193
 - viewing 193
 - autoexec.bat file 213
 - auxiliary-sheet objects
 - accounting, selecting 190
 - associating with an actual destination 189
 - audit, selecting 190
 - creating 188
 - default objects 180
 - edge marks 180
 - examples of 182
 - managing 179
 - overview 6
 - sequence of 185
 - terms relating to 179
 - auxiliary sheets
 - for 3170 physical printers 192
- ## B
- backspacing, actual destination 228
 - basic Infoprint VSM administrator's GUI
 - application windows 33
 - differences from advanced Infoprint VSM administrator's GUI 29
 - starting
 - from basic desktop 32
 - from command line 32
 - stopping 32
 - basic view of Infoprint Manager Administration GUI
 - illustration 25
 - starting
 - from AIX basic desktop 27
 - from WIndows desktop 24
 - when to use 24
 - bootp daemon 72
 - BSD destination support system (DSS) 98
 - BSD DSS, -Z flag 112
 - BSD physical printers
 - limitations 104
 - BSD printer
 - creating 119
 - worksheet 119

C

- cable block, ferrite 76
- calibrating
 - printer devices 235
- changing
 - DCE permissions 258
- channel-attached printer devices
 - installation prerequisites 67
 - installing S/370 Channel Emulator/A adapter 68
- Channel attachment type 102
- cleaning up file systems 276
- Command attachment type 102
- commands
 - AIX
 - df 275
 - make 157
 - smitty 17
 - df 275
 - Infoprint
 - mkfntmap 287
 - mvsprsd 316
 - pdaccount 13
 - pdclean 13
 - pdcreate 13
 - pddelete 13
 - pddisable 13
 - pdenable 13
 - pdls 12
 - pdmod 13
 - pdpause 13
 - pdpr 12
 - pdpromote 13
 - pdq 12
 - pdreorder 13
 - pdresubmit 13
 - pdresume 13
 - pdrm 13
 - pdset 13
 - pdshutdown 13
 - pdspace 13
 - lpr 117, 119
- Common Desktop Environment 31
- completing tasks from the GUI 39
- configuration files
 - /usr/lpp/psf/gif2afp/gif2afp.3160cfg 281
 - /usr/lpp/psf/gif2afp/gif2afp.cfg 281
 - /usr/lpp/psf/gif2afp/gif2afp3900.cfg 281
 - /usr/lpp/psf/jpeg2afp/jpeg2afp.3160cfg 281
 - /usr/lpp/psf/jpeg2afp/jpeg2afp.cfg 281
 - /usr/lpp/psf/jpeg2afp/jpeg2afp3900.cfg 281
 - /usr/lpp/psf/pcl2afp/pcl2afp.cfg 279
 - /usr/lpp/psf/pcl2afp/pcl2afpd.cfg 279
 - /usr/lpp/psf/ps2afp/ps2afp.cfg 279
 - /usr/lpp/psf/ps2afp/ps2afpd.cfg 279
 - /usr/lpp/psf/tiff2afp/tiff2afp.3160cfg 281
 - /usr/lpp/psf/tiff2afp/tiff2afp.cfg 281
 - /usr/lpp/psf/tiff2afp/tiff2afp3900.cfg 281
 - GIF transform 281
 - JPEG transform 281
 - PCL transform 279
 - PDF transform 279
- configuration files (*continued*)
 - PostScript transform 279
 - TIFF transform 281
- configuration overview 3
- configuration tasks
 - media 151
- configuring
 - cutter-trimmer-stacker 95
 - Halftone Management System 95
 - halftone support 95
 - i-data 7913 IPDS Printer LAN Attachment 73
 - InfoColor 70 81
 - Infoprint 2000 91
 - Infoprint 4000 95
 - Infoprint Color 100 82
 - twinaxial printers 75
- controlling icon appearance 51
- copies, changing number 251
- correcting remote-queue printer configuration 101
- Courier 287
- Create Printer Wizard 116, 117, 118, 119, 120
- creating
 - actual destinations 115
 - auxiliary sheet objects
 - default 188
 - your own 188
 - BSD printer 119
 - DCE groups 256
 - DCE principals 256
 - default objects
 - job and document 143
 - your own templates 144
 - logical destination objects, additional 133
 - minimum Infoprint configuration 18
 - physical printer objects
 - additional 105
 - your own templates 106
 - primary account for DCE principals 257
 - PSF channel printer 116
 - PSF command printer 117
 - PSF other-driver printer 118
 - PSF TCP/IP printer 115
 - queue objects
 - additional 126
 - in the GUI 123, 219
 - resource-context objects, new 202
- custdisk1 directory 80
- customizing
 - GIF transform 281
 - Infoprint SMIT operator's GUI environment file 323
 - Input Manager 19
 - JPEG transform 281
 - PCL transform 279
 - PDF transform 279
 - PostScript transform 279
 - queue information file for Infoprint SMIT operator's GUI 324
 - TIFF transform 281
- cutter-trimmer-stacker (CTS)
 - configuring 95

D

- daemons
 - bootp 72
 - pcl2afpd 280
 - ps2afpd 280
 - data sets, printing through MVS Download 311
 - DCE (Distributed Computing Environment)
 - groups
 - overview 255
 - pd_admin 255
 - pd_operator 255
 - ignoring network interfaces 261
 - namespace 260
 - overview 255
 - permissions
 - changing 258
 - propagation 260
 - principals
 - adding to additional groups 258
 - adding to primary group 257
 - creating 256
 - primary account 257
 - ticket
 - setting lifetime 257
 - debug logs 19
 - default document
 - adjusting print quality 146
 - default-document objects
 - assign resource-context objects 204
 - associating with logical destination 146
 - creating 143
 - defining characteristics 143
 - overview 6
 - template 144
 - default-job objects
 - associating with logical destination 146
 - changing actual destinations requested 148
 - creating 143
 - defining characteristics 143
 - notification profile, setting of 149
 - overview 6
 - template 144
 - default notification 207
 - deleting
 - actual destinations 113
 - jobs 233, 247
 - logical destinations 137
 - queues 129
 - densitometer 235
 - destination configuration models 6
 - determining job status 244, 329
 - device driver
 - for S/370 Channel Adapter A 68
 - device drivers
 - OS/2 139
 - WIN-OS/2 139
 - Windows 3.1.1 139
 - Windows 95 138
 - Windows NT 138
 - device-name set to /dev/null 101
 - df command 275
 - dialog windows in the GUI 37
 - directories
 - /custdisk1/HotFolder 78, 276
 - /custdisk1/IPAddress 78, 276
 - /custdisk1/Pool 276
 - /usr/lib/font/devhplj 292
 - /usr/lpp/pd/bin 323
 - /usr/lpp/psf/fontlib 292
 - /usr/lpp/psf/grd 303
 - /var/pd/HostName 78, 276
 - /var/psf/PrinterName 305
 - /var/psf/segments 276
 - cleaning up 276
 - definition 275
 - global resource identifiers (GRIDS) 305
 - sharing for printing on InfoColor 70 78
- disabling
 - actual destinations 229
 - all logical and actual destinations in server 62
 - all logical destinations in a queue 126
 - logical destinations 134
- Disk Usage tool 275
- DISPLAY environment variable 31
- displaying
 - accounting information 190
 - audit information 190
- distributed view of Infoprint Manager Administration GUI
 - illustration 27
 - starting
 - from AIX advanced desktop 27, 28
 - from AIX distributed desktop 28
 - from command line 28
 - from Windows desktop 24
 - when to use 24
- ditroff, character mapping tables 292
- ditroff transform
 - ditroff characters mapped to IBM font characters 292
 - files, Infoprint supplied 299
 - fonts, adding 299
 - fonts, required for 292
- document
 - defining characteristics 143
 - within job, checking 240
- double-byte character set ASCII and EUC transform
 - font resources, setting up 301
 - fonts, required 300
- downloading
 - Infoprint Manager Notifications 214
- driver
 - for S/370 Channel Adapter A 68
- drivers
 - OS/2 139
 - WIN-OS/2 139
 - Windows 3.1.1 139
 - Windows 95 138
 - Windows NT 138
- DSS (destination support system)
 - 3170 99
 - AIX 98
 - BSD 98

DSS (destination support system) (*continued*)
 email 99
 fax 99
 Infoprint 2000 99
 PSF 99

E

edge marks
 auxiliary sheets 180
editing
 /etc/environment file 271
 .profile file 271
email destination support system (DSS) 99
enabling
 actual destinations 229
 all logical and actual destinations in server 62
 all logical destinations in a queue 126
 logical destinations 134
environment variables 212
 for Infoprint SMIT operator's GUI 324
 MANPATH 273
 overview 269
 PATH 213, 272
 PDBASE 272
 setting 272
 setting of 269
 verifying setting 272
 XBMLANGPATH 272
error logs 19
error messages
 when output device is not working 224
event classes
 relationship to events 207
event log
 activating 60
 entries in 50
 searching for an event 60, 114, 123
 using effectively 52
examples
 auxiliary sheets 182
executable reporting utilities
 ainupod1 199
 ainupod2 199
 ainupod3 199
 ainurpt1 199
 ainurpt2 199
 ainurpt3 199
 ainurpt4 199
 ainurpt5 199
 ainurpt6 199
exporting directories 79

F

fax destination support system (DSS) 99
ferrite cable block 76
file systems
 /custdisk1 78, 276
 /ipdata 78
 /var/pd 276
 /var/psf 276

file systems (*continued*)
 /var/psf/segments 276
 cleaning up 276
 definition 275
 sharing for printing on InfoColor 70 78
files
 .rhosts 81
 /etc/bootptab 73
 /etc/environment 269, 323
 .profile 269
 /usr/lib/font/devaftp/devaftp.fontmap 292
 /usr/lpp/pd/bin/ic70hdr.ksh 192
 /usr/lpp/pd/bin/ic70hdr.ps 192
 /usr/lpp/pd/bin/queue_info 324
 /usr/lpp/psf/gif2afp/gif2afp.3160cfg 281
 /usr/lpp/psf/gif2afp/gif2afp.cfg 281
 /usr/lpp/psf/gif2afp/gif2afp3900.cfg 281
 /usr/lpp/psf/jpeg2afp/jpeg2afp.3160cfg 281
 /usr/lpp/psf/jpeg2afp/jpeg2afp.cfg 281
 /usr/lpp/psf/jpeg2afp/jpeg2afp3900.cfg 281
 /usr/lpp/psf/pcl2afp/pcl2afp.cfg 279
 /usr/lpp/psf/pcl2afp/pcl2afpd.cfg 279
 /usr/lpp/psf/ps2afp/ps2afp.cfg 279
 /usr/lpp/psf/ps2afp/ps2afpd.cfg 279
 /usr/lpp/psf/tiff2afp/tiff2afp.3160cfg 281
 /usr/lpp/psf/tiff2afp/tiff2afp.cfg 281
 /usr/lpp/psf/tiff2afp/tiff2afp3900.cfg 281
 accounting.log 196, 198, 200
 audit.log 196, 198, 200
 autoexec.bat 213
 charset.grd.sample 303
 codepage.grd.sample 304
 cpgid.grd.file 304
 fgid.grd.sample 304
 fixed-length, line-data 284
 podaccount.log 198, 200
 ppo.env 323
 prt1.accounting.log 196
 UserInit 288
 variable-length, line-data 284
filtering
 actual destinations for display 107, 224
 logical destinations for display 132
 queues for display 124, 219
finisher
 configuration requirements 103
fixed-length files 284
fonts
 adding non-IBM fonts to AIX 288
 Courier 287
 global resource identifiers (GRIDS) 303
 Helvetica 287
 IBM mapped to ditroff characters 292
 printer-resident 303
 required for double-byte transform 300
 required for PostScript transform 287
 resource-context object 201
 substitution
 on InfoColor 70 287
 through initialization files 288
 UserInit file 288

- fonts (*continued*)
 - transforming to .pfa files 291
- FontSave utility
 - activating 289
 - deactivating 290
 - description 289
- form definitions
 - resource-context object 201
- formatting accounting data 199
- formatting audit data 199
- forward spacing, physical printer 228

G

- global resource identifiers
 - description 303
 - global id example 308
 - location 305
 - modifying 307
 - resident font id example 307
 - specifying 309
 - specifying fonts 303
- global resource identifiers (GRIDS) 303
- glossary 333
- graphic interchange format transform
 - configuration files 281
 - customizing 281
- graphical user interface
 - activating the event log 60
 - completing tasks from 39
 - displaying actual destinations 106, 223
 - displaying queues 123, 219
 - help, information area 44
 - help, types of 43
 - help button for online help 44
 - icons, action area 36
 - managing servers 59
 - message windows 38
 - monitoring Infoprint 49
 - windows, description of 33
 - work area, application window 37
- grayscale images
 - calibrating printer devices for 235
- groups
 - AIX
 - printq 256
 - DCE
 - adding principals to additional 258
 - adding principals to primary 257
 - creating 256
 - overview 255
 - pd_admin 255
 - pd_operator 255

H

- Halftone Management System
 - using 95
- halftones
 - calibrating printer devices for 235
 - configuring printer devices for 95

- hardware
 - channel-attached printer devices 67
 - cutter-trimmer-stacker 95
 - densitometer 235
 - ferrite cable block 76
 - finisher 103
 - i-data 7913 IPDS Printer LAN Attachment 69
 - InfoColor 70 81
 - Infoprint 2000 91
 - Infoprint 4000 95
 - Infoprint Color 100 82
 - installing and configuring 67
 - S/370 Channel Emulator/A adapter 68
 - twinaxial printers 75
- help (?) action for online help, GUI 47
- help, Infoprint SMIT administrator's interface 18
- help, Infoprint SMIT operator's GUI 326
- help, online 43
- help button for online help, GUI 44
- help for notification messages 216
- help volumes, use of 45
- Helvetica 287
- holding jobs 246

I

- i-data 7913 IPDS Printer LAN Attachment
 - attaching to network and printer 76
 - bootp daemon 72
 - configuring 73
 - controls
 - PRINTERTYPE 75
 - RINGSPEED 75
 - TWINAX/COAX 76
 - description 69
 - ferrite cable block 76
 - installation prerequisites 71
 - installing 69
 - Model 03 for IBM token-ring networks 75
 - Model 04 for Ethernet LANs 76
 - network configuration 70
 - printer devices requiring 71
 - shutting down 78
 - starting 77
 - testing 77
- IBM InfoColor 70
 - start sheets 192
- icons
 - changes to appearance 50
 - controlling appearance 51
 - Disk Usage 275
 - Infoprint GUI 36
 - international No symbol 39
 - problem child symbol 51
 - using to determine job status 244
- InfoColor 70
 - /.rhosts file 81
 - cleaning up directories 276
 - configuring 81
 - font substitution 287
 - sharing directories 78
- InfoColor 70 directories
 - custdisk1 80

- Infoprint 2000
 - configuring 91
 - limitations 94
 - shutting down 91
 - Infoprint 2000 DSS destination support system (DSS) 99
 - Infoprint 4000
 - configuring 95
 - ps2afpd.cfg file 289
 - Infoprint 60
 - 3160d.cfg file 289
 - Infoprint Administration window
 - opening
 - from basic desktop 32
 - from command line 32
 - Infoprint AIX client
 - commands 12
 - examples 14
 - installing 11
 - restrictions 11
 - submitting jobs 14
 - Infoprint Color 100
 - configuring 82
 - Infoprint commands
 - mkfntmap 287
 - mvsprsd 316
 - pdaccount 13, 194
 - pdclean 13
 - pdcreate 13
 - pddelete 13
 - pddisable 13
 - pdenable 13
 - pdls 12
 - pdmod 13
 - pdpause 13
 - pdpr 12
 - pdpromote 13
 - pdq 12
 - pdreorder 13
 - pdresubmit 13
 - pdresume 13
 - pdrm 13
 - pdset 13
 - pdshutdown 13
 - pdspace 13
 - Infoprint Control
 - configuring
 - media 151
 - Infoprint Manager Administration GUI
 - operator tasks 23
 - starting
 - from AIX advanced desktop 27
 - from AIX basic desktop 27
 - from AIX distributed desktop 28
 - from command line 28
 - from Windows desktop 24
 - views 24
 - Infoprint Manager Notifications
 - description 212
 - downloading 214, 215
 - installing 212
 - Infoprint Manager Notifications (*continued*)
 - starting 215
 - Infoprint Select
 - configuring logical destinations to accept jobs
 - from 138
 - Infoprint servers window
 - opening 32
 - Infoprint SMIT administrator's interface
 - introduction 17
 - online help 18
 - starting 17
 - tasks 18
 - Infoprint SMIT operator's GUI
 - environment file, default, specifying 325
 - environment variables 324
 - environment variables file, customizing 323
 - introduction 323
 - online help 326
 - queue information file, customizing 324
 - starting 325
 - tasks to perform 329
 - Infoprint Submit
 - configuring logical destinations to accept jobs
 - from 138
 - Infoprint utilities
 - SMIT menu 21
 - Infoprint VSM administrator's GUI
 - differences between basic and advanced 29
 - starting advanced 32
 - starting basic
 - from basic desktop 32
 - from command line 32
 - stopping 32
 - information area in application window, Infoprint VSM administrator's GUI 37
 - input file, line-data transform 176
 - Input Manager, customizing 19
 - input record user exit, line-data transform 170
 - installing
 - i-data 7913 IPDS Printer LAN Attachment 69
 - InfoColor 70 81
 - Infoprint 2000 91
 - Infoprint 4000 95
 - Infoprint AIX client 11
 - Infoprint Color 100 82
 - Infoprint Manager Notifications 212
 - JRE 213
 - S/370 Channel Emulator/A adapter 68
 - twinaxial printers 75
 - interrupting jobs 245
- ## J
- job batch, setting value 250
 - job batch, using 231
 - job logs, showing jobs 243
 - job script keywords relationship to Infoprint
 - attributes 20
 - job tickets
 - showing, jobs 243
 - viewing accounting data 193
 - job windows and wells, GUI 52

- jobs
 - adjusting print quality 252
 - batch, using 231
 - changing number of copies 251
 - checking documents in 240
 - controlling 329
 - defining characteristics 143
 - deleting 233, 247
 - determining status 244
 - holding 246
 - pausing 245
 - promoting pending 249
 - reassigning 248
 - releasing held 246
 - removing all from a server 63
 - reordering pending 249
 - requesting specific actual destination 251
 - required for troff transform 292
 - resubmitting 248
 - resuming paused 245
 - retained, checking 240
 - setting job-batch value 250
 - showing job logs 243
 - showing job tickets 243
 - status 329
 - submitting
 - from AIX command line 14
 - from tape 19
 - with SMIT 19
 - tape, submitting 19
- joint photographic experts group transform
 - configuration files 281
 - customizing 281
- JRE (Java Runtime Environment) 212
 - installing 213

L

- limitations
 - Infoprint 2000 94
- line-data transform
 - carriage controls 284
 - files, variable-length and fixed-length 284
 - fonts, specifying 301
 - imageout keyword, affecting processing 285
 - introduction 283
 - restrictions 283
 - user-exit programs 286
- logical destination
 - adjusting print quality 146
- logical destinations
 - associating default document with 146
 - associating default job with 146
 - attributes notebook, opening of 133
 - changing queues 136
 - cleaning jobs from 135
 - configuring for workstation clients 138
 - controlling access 21, 258
 - creating additional 133
 - deleting 137
 - disabling 134

- logical destinations (*continued*)
 - disabling all assigned to a server 62
 - disabling all within queue 221
 - displaying, selection of 132
 - displaying templates 131
 - driver names 138
 - enabling 134
 - enabling all assigned to a server 63
 - enabling all within queue 221
 - managed mode, setting of 137
 - notification profile, setting of 141
 - orphans 137
 - overview 5
 - unmanaged mode, setting of 136
- logs
 - debug 19
 - error 19
- lpr command 117, 119

M

- makepfa utility
 - for .pfa files 291
- manage action, GUI 51
- managed mode
 - setting actual destinations to 113
 - setting logical destinations to 137
 - setting queues to 128
 - setting servers to 64
- managing
 - accounting and audit data 200
 - auxiliary sheets 179
 - resource-context objects 201
- managing Infoprint overview 3
- MANPATH environment variable 273
- media
 - overview 6
- medium
 - assign to a physical printer 154
 - configuring 151
- message windows in the GUI 38
- messages
 - notification, getting help for 216
- migrating existing AIX virtual printers 18
- mkfntmap command 287
- monitoring Infoprint using the GUI 49
- monitoring selected servers 52
- monitoring space 275
- monitoring using the event log, GUI 52
- moving
 - accounting and audit data 200
- MVS Download
 - daemon 311
 - deleting orphaned files 320
 - description 311
 - print options translation table 314
 - resubmitting orphaned files 320
 - shell script 312
- mvsprpsm.sh shell script 312
- mvsprsd command 316
- mvsprsd daemon 311

N

- namespace, DCE 260
- namespaces
 - adding and removing 21
- network interfaces
 - ignoring 21, 261
- non-IBM fonts, adding to AIX 288
- non-zero return codes, line-data transform 176
- notebook
 - actual destination, opening 107, 224
 - document, opening 243
 - job, opening 242
 - logical destination, opening of 133
 - queues, opening 220
 - queues, opening of 124
 - server, opening of 61
- notification
 - default events 207
 - events for a default job objects 149
 - events for a logical destination 141
 - events for a queue 130
 - events for a server 66
 - events for an actual destination 114
 - messages, getting help for 216
- notification profiles
 - for a default job object 149
 - for a logical destination 141
 - for a queue 130
 - for a server 66
 - for an actual destination 114

O

- online help 43
- orphan logical destinations 137
- OS/2
 - configuring logical destinations to accept jobs from 138
 - determining driver names 139
- Other-driver attachment type 102
- output bin, PSF physical printer, specifying 109
- output devices
 - determining why not working 224
- output record user exit, line-data transform 172
- overlays
 - resource-context object 201
- overview, Infoprint 3

P

- page definitions
 - resource-context object 201
- page segments
 - resource-context object 201
- PATH environment variable 213, 272
- pausing
 - actual destinations 227
 - jobs 245
- pcl2afpd daemon
 - configuration file 280
- pd_admin group 255

- pd_operator group 255
- pdaccount command 13, 194
- PDBASE environment variable 272
- pdclean command 13
- pdcreate command 13
- pddelete command 13
- pddisable command 13
- pdenable command 13
- pdls command 12
- pdmod command 13
- pdpause command 13
- pdpr command 12
- pdpromote command 13
- pdq command 12
- pdreorder command 13
- pdresubmit command 13
- pdresume command 13
- pdrm command 13
- pdset command 13
- pdshutdown command 13
- pdspace command 13
- pending jobs
 - promoting 249
 - reordering 249
 - requesting specific actual destination 251
- permissions
 - DCE 21
 - changing 258
 - propagation 260
 - non DCE 21
- podaccount.log file 198, 200
- portable document format transform
 - configuration files 279
 - customizing 279
 - fonts required 287
- postscript ascii files
 - creating from binary files 291
- PostScript data
 - calibrating printer devices for 235
- PostScript transform
 - configuration files 279
 - customizing 279
 - fonts required 287
- ppo.env file 323
- prerequisites, Infoprint VSM administrator's GUI 31
- principals, DCE
 - adding to additional groups 258
 - adding to primary group 257
 - creating 256
 - primary account 257
- print drivers
 - OS/2 139
 - WIN-OS/2 139
 - Windows 3.1.1 139
 - Windows 95 138
 - Windows NT 138
- print jobs
 - modifying the order jobs are scheduled 232
- Print Management window
 - opening
 - from basic desktop 32

- Print Management window *(continued)*
 - from command line 32
- print quality
 - adjusting 146
 - adjusting for job 252
- printer control language transform
 - configuration files 279
 - customizing 279
- printer devices
 - calibrating 235
 - channel-attached
 - installation prerequisites 67
 - installing S/370 Channel Emulator/A adapter 68
 - configuring to support halftones 95
 - determining why not printing 224
 - InfoColor 70 81
 - Infoprint 20 95
 - Infoprint 2000 91
 - Infoprint 4000 95
 - Infoprint Color 100 82
 - installing i-data 7913 IPDS Printer LAN Attachment 69
 - requiring i-data 7913 IPDS Printer LAN Attachment 71
 - twinaxial 75
- printer media 95
- printing
 - grayscale images 235
 - halftones 235
 - PostScript data 235
 - TIFF data 235
- printq group 256
 - adding Infoprint operators and administrators 256
- problem child, GUI 51
- promoting pending jobs 249
- prt1.accounting.log.v1 file 196
- ps2afpd.cfg file 289
- ps2afpd daemon
 - configuration file 280
- PSF actual destinations
 - attachment types 102
- PSF channel printer
 - creating 116
 - worksheet 116
- PSF Command-attached physical printers
 - limitations 103
- PSF command printer
 - creating 117
 - worksheet 117
- PSF destination support system (DSS) 99
- PSF other-driver printer
 - creating 118
 - worksheet 118
- PSF TCP/IP printer
 - creating 115
 - worksheet 115
- PSF U468852 101
- PSF upload-SNA-attached physical printers
 - creating 122
- PSF upload-TCP/IP-attached physical printers
 - creating 122

Q

- queue information file for Infoprint SMIT operator's GUI, customizing 324
- queues
 - associating with orphan logical destination 138
 - changing, logical destination 136
 - changing for an actual destination 111
 - cleaning of 127
 - controlling 330
 - controlling access 21, 258
 - controlling which ones display 124, 219
 - creating additional 126
 - creating and managing 123, 219
 - deleting 129
 - determining status 125, 220
 - disabling 126
 - displaying 219
 - displaying of 123
 - enabling 127
 - failed jobs, handling of 129
 - managed mode, setting to 128
 - notification profile, setting of 130
 - opening the attributes notebook 124, 220
 - overview 5
 - pausing 221
 - pausing all assigned to a server 61
 - problem child 125
 - resuming all assigned to a server 62
 - resuming paused 221
 - unmanaged mode, setting 128

R

- reassigning jobs 248
- releasing held jobs 246
- remote-queue printers
 - device-name set to /dev/null 101
- removing
 - Infoprint Manager Notifications 215
- reordering pending jobs 249
- requesting specific actual destination 251
- requirements to compile user-exit programs 156
- resident fonts 303
- resource-context objects
 - assign to a default-document object 204
 - assign to a physical printer 203
 - changing directory paths 202
 - creating and managing 201
 - fonts 201
 - for MVS Download 312
 - form definition 201
 - not available, actual destination, notification 111
 - overlays 201
 - overview 6
 - page definition 201
 - page segments 201
 - restriction 201
- resource user exit, line-data transform 174
- response time 52

- restrictions
 - line-data transform 283
 - resource-context objects 201
- resubmitting jobs 248
- resuming jobs 245
- resuming paused actual destination 227
- retained jobs, checking 240

S

- S/370 Channel Emulator/A adapter
 - downloading device driver 68
 - installing 68
- sap2afp transform 286
- security
 - adding and removing namespaces 21
 - AIX client 14
 - controlling access to Infoprint objects 21, 258
 - DCE
 - namespace 260
 - permissions 260
 - DCE groups
 - adding principals to additional 258
 - adding principals to primary 257
 - creating 256
 - DCE overview 255
 - DCE principals
 - adding to additional groups 258
 - adding to primary group 257
 - creating 256
 - primary account 257
 - ignoring network interfaces 21, 261
 - restricting access to output devices 263
 - restricting functions of output devices 263
- server
 - accessing debug logs 19
 - cleaning jobs from 63
 - creating and managing 59
 - disabling destinations assigned 62
 - displaying the attributes notebook 61
 - enabling destinations assigned 62
 - monitoring 52
 - overview 4
 - pausing actual destinations assigned 61
 - pausing queues within 61
 - placing in managed mode 64
 - placing in unmanaged mode 64
 - resuming actual destinations assigned 61
 - resuming queues within 61
 - setting a notification profile for 66
 - shutting down 65
 - starting 18, 59
 - stopping 18
 - viewing error logs 19
- servers
 - controlling access 21, 258
- setting an environment variable 272
- sharing directories for printing on InfoColor 70 78
- shutting down
 - i-data 7913 IPDS Printer LAN Attachment 78
 - Infoprint 2000 91
 - PSF physical printers 233

- shutting down (*continued*)
 - servers 65
- SMIT
 - accessing server debug logs 19
 - actual destinations, controlling 330
 - controlling
 - actual destinations 330
 - jobs 329
 - queues 330
 - creating minimum Infoprint configuration 18
 - creating servers 59
 - DCE tasks 21
 - Infoprint utilities 21
 - Input Manager, customizing 19
 - job control 329
 - job status 329
 - load a driver on the S/370 Channel Emulator/A Adapter 19
 - migrating existing AIX virtual printers 18
 - namespace tasks 21
 - network interface tasks 21, 261
 - panels
 - Access Control for Servers 259
 - Add a CDROM File System 12
 - Add a Directory to Exports List 79
 - Add a File System for Mounting 80
 - Add a Group Name 256
 - Add a Principal 256
 - Add an Account 257
 - Add an Additional InfoPrint Name Space 261
 - Add Members to a Group 258
 - CDROM File Systems 11
 - Change Access Control List 259
 - DCE Security and Administration 257
 - Infoprint Production Printing System 17
 - Name Spaces 260
 - Network Interfaces 261
 - Production Print Operations 325
 - Security 258
 - Start a Server 59
 - Start Ignoring a Network Interface 262
 - queues, controlling 330
 - security tasks 21
 - servers, starting and stopping 18
 - starting
 - Infoprint SMIT administrator's interface 17
 - Infoprint SMIT operator's GUI 325
 - servers 18, 59
 - submitting jobs 19
 - tape jobs, submitting 19
 - viewing server error logs 19
- smit command 17
- smitty command 17
- specifying media for physical printers 230
- starting
 - advanced Infoprint VSM administrator's GUI 32
 - basic Infoprint VSM administrator's GUI
 - from basic desktop 32
 - from command line 32
 - event log 60
 - i-data 7913 IPDS Printer LAN Attachment 77

- starting *(continued)*
 - Infoprint Manager Notifications 215
 - Infoprint SMIT administrator's interface 17
 - Infoprint SMIT operator's GUI 325
 - servers 18, 59
- startppo command 325
- status
 - actual destination, determining 224
 - determining 329
 - queue, determining 125, 220
- stopping
 - actual destinations 227, 233
 - Infoprint VSM administrator's GUI 32
 - jobs 245
 - PSF physical printers 233
 - servers 18, 65
- structures of user-exit programs 169

T

- tag image file format transform
 - configuration files 281
 - customizing 281
- tape, submitting jobs from 19
- task help in online help 47
- tasks, completing from Infoprint SMIT administrator's interface 18
- tasks, completing from the GUI 39
- TCP/IP attachment type 102
- template area in application window, GUI 36
- templates
 - creating your own actual destination 106
 - default document 144
 - default job 144
 - for actual destinations 105
 - for logical destinations 131
- testing
 - i-data 7913 IPDS Printer LAN Attachment 77
- ticket, DCE
 - setting lifetime 257
- TIFF data
 - calibrating printer devices for 235
- transform programs
 - GIF 281
 - JPEG 281
 - line data 283
 - PCL 279
 - PDF 279
 - PostScript 279
 - TIFF 281

U

- uninstalling
 - Infoprint Manager Notifications 215
- unmanage action, GUI 51
- unmanaged mode
 - setting actual destinations to 112
 - setting logical destinations to 136
 - setting queues to 128
 - setting servers to 64
- Upload-SNA attachment type 102

- Upload-TCP/IP attachment type 102
- user exit programs
 - accounting 163
 - activating 158
 - compiling your own 156
 - description of 179, 180
 - header (start) page 158
 - Infoprint supplied 186
 - input data 166, 191
 - line-data transform 286
 - line2afp input record 170, 172
 - line2afp resource 174
 - managing 179
 - output data 168, 192
 - sample programs supplied 155
 - separator page 161
 - sequence of use 185
 - structures 169
 - trailer (end) page 158
- user groups
 - AIX
 - printq 256
 - DCE
 - adding principals to additional 258
 - adding principals to primary 257
 - creating 256
 - overview 255
 - pd_admin 255
 - pd_operator 255
- UserInit file 288
- using the GUI 31
- utilities
 - startppo 325

V

- variable-length files 284
- verifying environment variables settings 272
- viewing
 - debug logs 19
 - error logs 19

W

- WIN-OS/2
 - configuring logical destinations to accept jobs from 138
 - determining driver names 139
- Windows
 - configuring logical destinations to accept jobs from 138
 - determining driver names
 - Windows 3.1.1 139
 - Windows 95 138
 - Windows NT 138
 - starting Infoprint Manager Administration GUI
 - from command line 28
 - from desktop 24
- windows, application
 - advanced Infoprint VSM administrator's GUI 34
 - basic Infoprint VSM administrator's GUI 33

work area in application window, GUI 37

X

XBMLANGPATH environment variable 272

Readers' Comments — We'd Like to Hear from You

IBM Infoprint Manager for AIX
Administrator's Guide
Version 3 Release 2

Publication No. S544-5595-01

Overall, how satisfied are you with the information in this book?

	Very Satisfied	Satisfied	Neutral	Dissatisfied	Very Dissatisfied
Overall satisfaction	<input type="checkbox"/>	<input type="checkbox"/>	<input type="checkbox"/>	<input type="checkbox"/>	<input type="checkbox"/>

How satisfied are you that the information in this book is:

	Very Satisfied	Satisfied	Neutral	Dissatisfied	Very Dissatisfied
Accurate	<input type="checkbox"/>	<input type="checkbox"/>	<input type="checkbox"/>	<input type="checkbox"/>	<input type="checkbox"/>
Complete	<input type="checkbox"/>	<input type="checkbox"/>	<input type="checkbox"/>	<input type="checkbox"/>	<input type="checkbox"/>
Easy to find	<input type="checkbox"/>	<input type="checkbox"/>	<input type="checkbox"/>	<input type="checkbox"/>	<input type="checkbox"/>
Easy to understand	<input type="checkbox"/>	<input type="checkbox"/>	<input type="checkbox"/>	<input type="checkbox"/>	<input type="checkbox"/>
Well organized	<input type="checkbox"/>	<input type="checkbox"/>	<input type="checkbox"/>	<input type="checkbox"/>	<input type="checkbox"/>
Applicable to your tasks	<input type="checkbox"/>	<input type="checkbox"/>	<input type="checkbox"/>	<input type="checkbox"/>	<input type="checkbox"/>

Please tell us how we can improve this book:

Thank you for your responses. May we contact you? Yes No

When you send comments to IBM, you grant IBM a nonexclusive right to use or distribute your comments in any way it believes appropriate without incurring any obligation to you.

Name

Address

Company or Organization

Phone No.



Fold and Tape

Please do not staple

Fold and Tape



NO POSTAGE
NECESSARY
IF MAILED IN THE
UNITED STATES

BUSINESS REPLY MAIL

FIRST-CLASS MAIL PERMIT NO. 40 ARMONK, NEW YORK

POSTAGE WILL BE PAID BY ADDRESSEE

IBM Corporation
Information Development
IBM Printing Systems
Department H7FE Building 003G
Boulder, CO 80301-9817

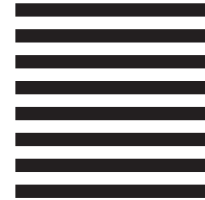

Fold and Tape

Please do not staple

Fold and Tape



Program Number: 5765-E42



Printed in the United States of America
on recycled paper containing 10%
recovered post-consumer fiber.

S544-5595-01

