Internet Enabling the Mainframe

Using Automatic HTML and XML

We Mean e-business.™

Agenda

- *IntelliWare* at WAVV 2002
- *IntelliWare* Systems, Inc.
- Our Business Focus
- Our Product Set
- Internet enabling the mainframe
 - z/Web-Host
 - z/XML-Host

IntelliWare at WAVV 2002

- CICS TS Migration Class preceding WAVV
- CICS TS Tuning and Problem Determination following WAVV
- Speakers of 8 sessions on a variety of topics
- You'll know us from our shirts!

IntelliWare at WAVV 2002...

- Continuing the tradition...
One Major Announcement

IntelliWare Systems, Inc.

- Since 1990 focused on delivering innovative products and services to the S/390 customer base
- Special relationship with VSE customers
- IBM Business Partner since 1995
- CA Business Partner since 1994
- Key focus is on bridging the mainframe to the rapid growth e-business market

Open for e-business™

➤ *e-hardWare™*

➤ *e-softWare™*

➤ *e-serviceWare™*

We Mean e-business.™

e-hardWare

*<http://www.S390eBIZ.com>
e-business hardware for S/390*

ISI and Cornerstone Systems Partnership

- Agreement signed February 1, 2002
- Cornerstone has full responsibility for ISI hardware business
 - iFrame brand
 - Multiprise 3000 & Raptor z800
 - iFrame commercial and PartnerWorld for Developers (PWD)
- Allows ISI to focus on software solutions
- Strong partnership between firms

e-serviceWare

<http://www.S390eBIZ.com>

Comprehensive e-business services for S/390

We Mean e-business.™

WAVV02-9

The Best Class of Services Anywhere...

- First U.S. Distributor for SuSE Linux for S/390 for VM/VSE marketplace
 - Complete distribution package
 - Planning and implementation services
 - Hands-on education
 - 1st and 2nd level technical support
 - Total turnkey offerings including hardware, software and services

The Best Class of Services Anywhere

- Turn-key, integrated services
 - *IntelliMOVE™* - Hardware and software installations and migrations
 - *IntelliBUILD™* - Off-site system build and staging
 - *IntelliTUNE™* - Performance analysis and tuning
 - *IntelliPLAN™* - System capacity planning
 - *IntelliCONNECT™* - Complete TCP/IP and SNA network design and implementation
 - *IntelliASSIST™* - CA and other third party product installation and education
 - *IntelliHELP™* - Remote system support via network access
 - *IntelliCALL™* - Telephone based support

The Best Class of Services Anywhere...

IBM Global Services

IBM

New VSE/ESA Courses
IBM and IntelliWare Systems present ...

TCP/IP for VSE/ESA Under the Covers (A3753)
4.5 Days • Intermediate • Hands-on Labs • Tuition: \$1,285

CICS Transaction Server for VSE/ESA Migration (A3731)
3 Days • Intermediate • Hands-on Labs • Tuition: \$875

VSE/ESA Under the Covers (A3713)
3 Days • Intermediate • Hands-on Labs • Tuition: \$1,125

CICS Transaction Server for VSE/ESA Tuning and Problem Determination (A3732)
3 Days • Intermediate • Hands-on Labs • Tuition: \$875

IBM logo and course details are visible in the advertisement image.

- The Best Education co-sponsored with IBM Learning Services
- VSE/ESA Under the Covers
- TCP/IP Under the Covers
- CICS Transaction Server for VSE/ESA Under the Covers
- CICS Transaction Server for VSE/ESA Migration
- CICS Transaction Server for VSE/ESA Tuning and Problem Determination

e-softWare

<http://www.S390eBIZ.com>

Comprehensive e-business software for S/390

We Mean e-business.™

WAVV02-13

- Native, 2-tier implementation
- Designed to quickly and easily deploy the thousands of applications available on the mainframe worldwide
- Native web-browser access to any 3270 application

z/Web-Host Benefits

- Grants instant access to existing application systems
- Uses standard browser interface
- Instantly transforms 3270 application to intuitive, web-browser interface
- Saves money by eliminating re-engineering or new application functionality

z/Web-Host Benefits...

- Improves productivity---new users can immediately use applications without training
- Rejuvenation saves money by delivering the promise of new computing without new machines, applications, staff
- Concurrent user license reduces cost

z/Web-Host Features

- Runs native on mainframe, either OS/390-z/OS, or VSE/ESA
- Only requires a TCP/IP stack (works with all stacks)
- No client side software installation
 - Straight HTML
 - Optional Javascript (but not JAVA!)
 - Works with all browsers

z/Web-Host Features...

- Compatible with any 3270 application; CICS or non-CICS based
- Allows customer to instantly have access to 100% of their applications
- Includes WebScreen facility for interface rejuvenation

z/Web-Host Features...

3 main components tightly integrated

- Integrated Web Server
- TN3270 Client
- HTML Generator

z/Web-Host Features...

- Internal Web Server
 - ❑ Provides communication between z/Web-Host and web browser
 - ❑ Uses HTTP protocol to and from the browser
 - ❑ Can serve static HTML as well as other MIME-format documents
 - ❑ Documents contained in a PDS library (OS/390)
 - ❑ Internally handles communications with internal TN3270 client

z/Web-Host Features...

- Internal TN3270 Client
 - Provides communication between z/Web-Host and 3270 apps through connection to a TN3270 server
 - TN3270/TN3270E is used to send and receive native 3270 data streams between Internal Web Server and user app

z/Web-Host Features...

- User Control of HTML Generation
 - Different levels
 - Simple, default 3270 screen translation
 - Basic WebScreen customization
 - Low-level WebScreen customization
 - User coded HTML templates

z/Web-Host Features...

- Simple, default screen translation
 - ❑ Basic features happen automatically
 - ❑ Screen layout is the same (geometry)
 - ❑ Any unprotected field becomes an input text box
 - ❑ Background and text colors will be same for every page
 - ❑ PF-Keys become buttons
 - ❑ Cursor position maintained
 - ❑ No work required

z/Web-Host Features...

- Simple, default screen translation

```
Log/List  Function keys  Colors  Environ  Workstation  Identifier  Help
-----
                                ISPF Settings
Command ==>.....
                                More:      +
Options.....
  Enter "/" to select option
  Command line at bottom
  / Panel display CUA mode
  Long message in pop-up
  Tab to action bar choices
  Tab to point-and-shoot fields
  / Restore TEST/TRACE options
  Session Manager mode
  / Jump from leader dots
  Edit PRINTDS Command
  / Always show split line
  Enable EURO sign

Print Graphics
  Family printer type 2
  Device name . . . .
  Aspect ratio . . . 0

General
  Input field pad . . N
  Command delimiter . ;

Terminal Characteristics
  Screen format  1  1. Data  2. Std  3. Max  4. Part

F1=Help   F2=Split  F3=Exit   F7=Backward  F8=Forward  F9=Swap
F10=Actions  F12=Cancel

5:IBM-3278-2      04,15      00:01.701  13:38:35  08/29/00
```

Default 3270 Screen

z/Web-Host Features...

- Simple, default screen translation

Simple Screen Translation (No customization)

z/Web-Host Features...

- Basic WebScreen Customization
 - Allows for vast improvements with a minimum of effort
 - Keys off of “trigger text”
 - When trigger-text is found, WebScreen definitions/options are applied
 - Same 3270 geometry, but some data can be hidden
 - No HTML coding

z/Web-Host Features...

■ Basic WebScreen Customization

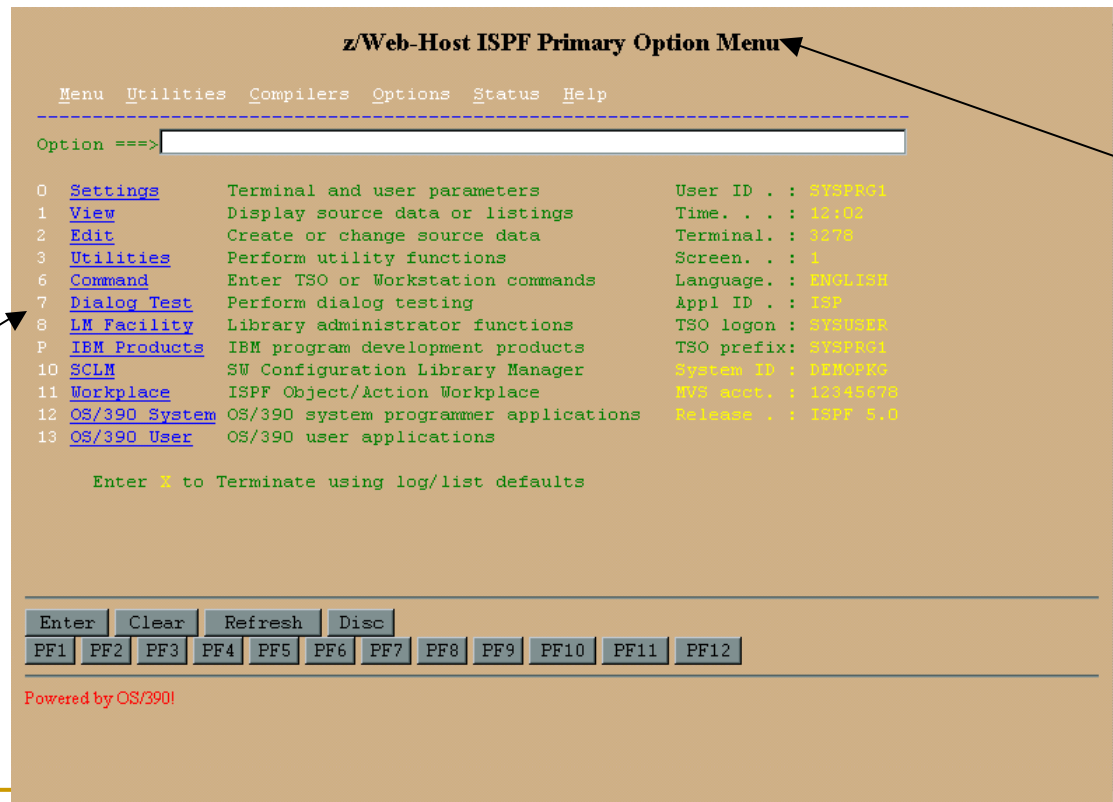

Hypertext
Links

Title Changed

z/Web-Host Features...

- Low-level WebScreen facility
 - Complete control over output
 - No respect for geometry
 - 24x80 can now be nn X mm
 - HTML coding required
 - Can use existing HTML design tools, e.g. Frontpage
 - Essentially supplies the 3270 data only to be processed
 - Allows for input boxes, pull-down lists, icons
 - Data can be re-ordered, changed or deleted

z/Web-Host Features...

- Low-level WebScreen facility

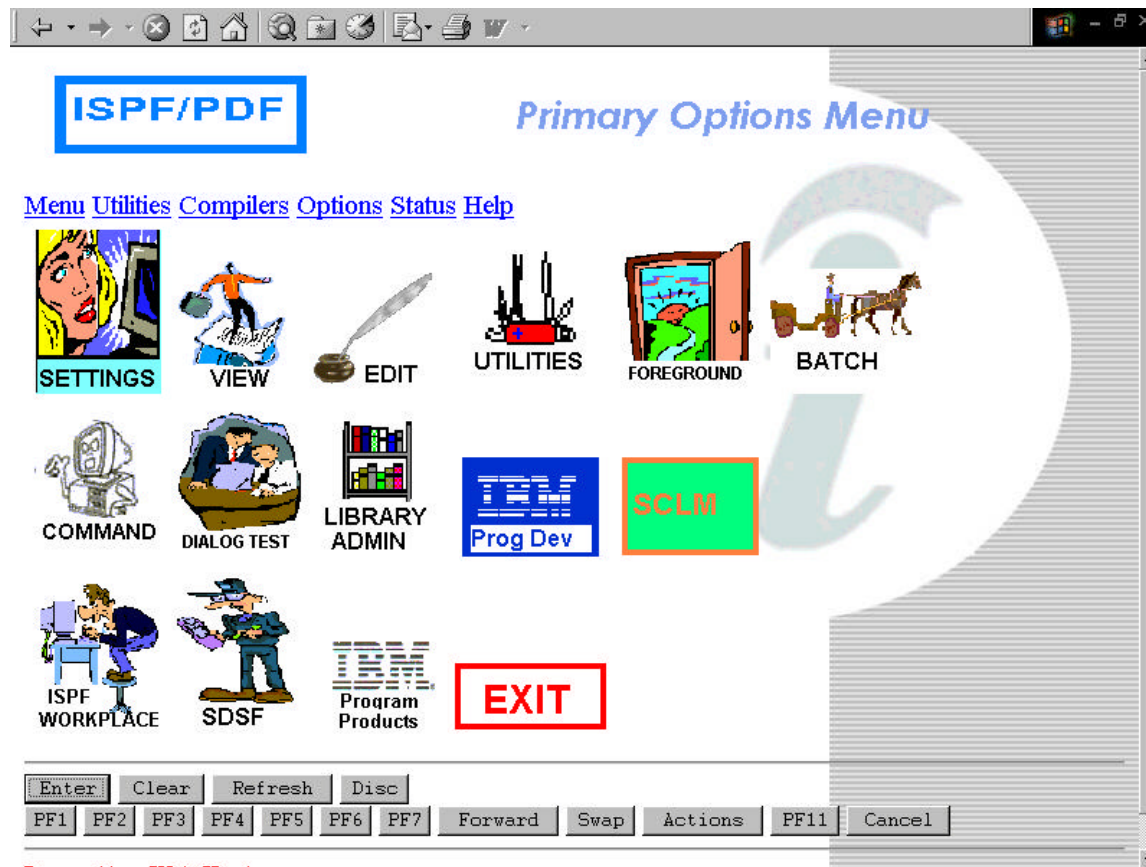

z/Web-Host Features...

- HTML Templates

- Allows for broad changes with a minimum of effort
- HTML document used as a template
- System wide changes can be used to create common look-and-feel without coding for specific screens
- Can be global, for specific groups, or particular screens

z/Web-Host Features...

- WebScreen Control
 - ❑ Defined and placed in PDS or LIBR sub-libraries
 - ❑ DISPLAY, DEFINE and DELETE operator commands can dynamically activate/deactivate and display information for easy, real-time management

```
IESADMSL.IESEADM          USE/ESA FUNCTION SELECTION          APPLID: DBDCCICS
Enter the number of your selection and press the ENTER key:

  1  Installation
  2  Resource Definition
  3  Operations
  4  Problem Handling
  5  Program Development
  6  Command Mode
  7  CICS-Supplied Transactions

PF1=HELP          3=SIGN OFF          6=ESCAPE(U)
                  9=Escape(m)

==> █
```

From Raw 3270...
We Mean e-business.™

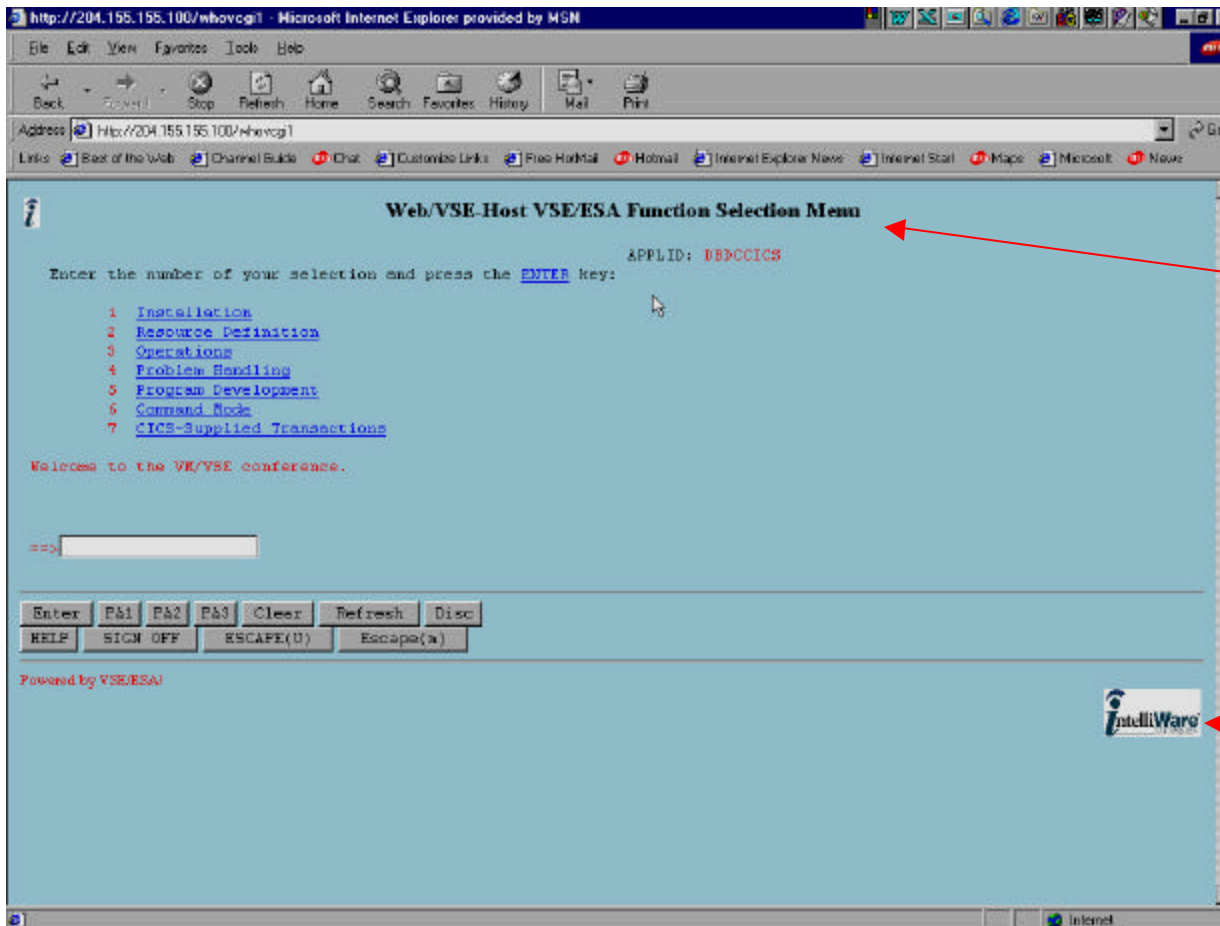

Screen text
can be modified
or suppressed

Graphics, backgrounds
and colors can be added

z/Web-Host Features...

- Gateway support
 - ❑ z/Web can run on one mainframe server but provide support for any other system
 - ❑ Can act as gateway to any TN3270 server
 - ❑ VM applications can be WebScreened
 - ❑ OS/390 could provide gateway to other OS/390, or VSE and VM systems
 - ❑ Central management

z/Web-Host Features...

- z/Web Application Automation Feature
 - ❑ Brand new facility not yet released
 - ❑ Enhances existing 3270 apps by allowing screen combining
 - ❑ Scripting language enhances WebScreen facilities
 - ❑ Allows for variable substitution, automatic screen input
 - ❑ Example: One hyperlink could retrieve an entire file instead of paging through

z/Web-Host Features...

- z/Web Application Automation Feature
 - Hide intermediate screens
 - Provide a “portal view”

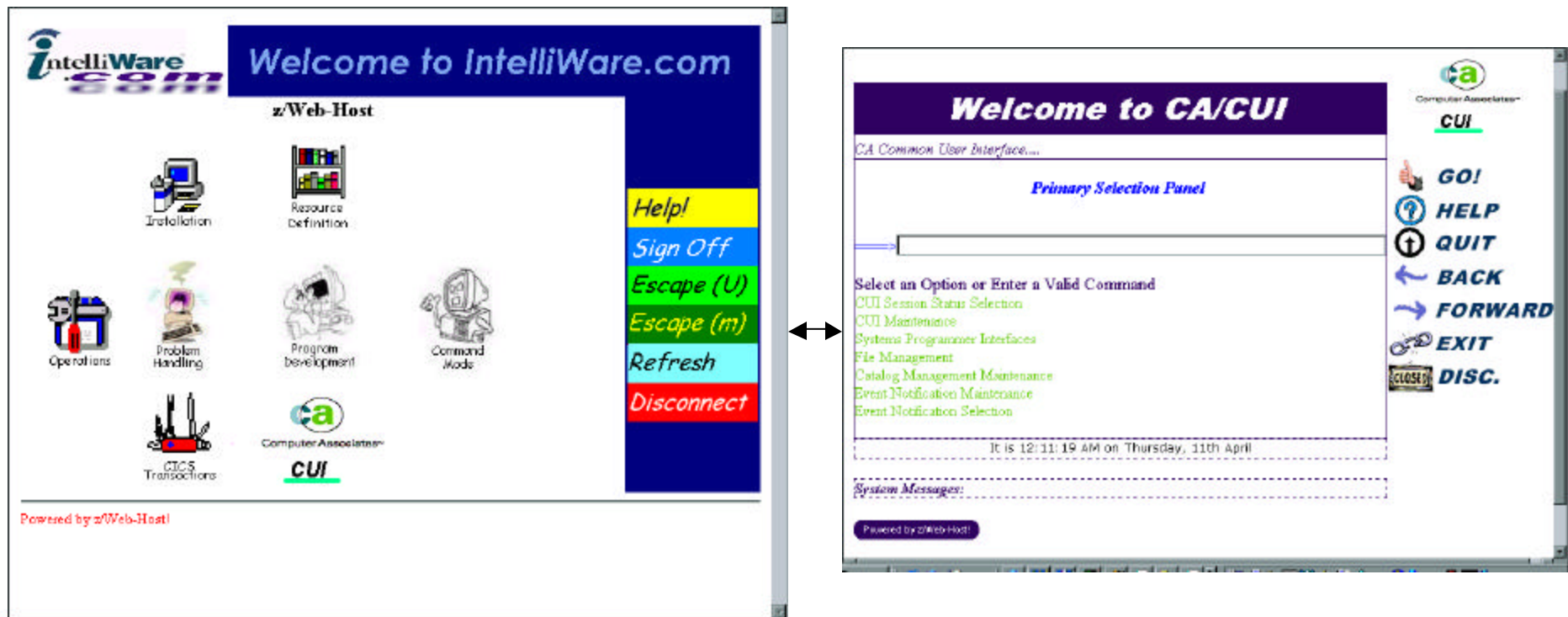

z/Web-Host Features...

- z/Web Application Automation Feature
 - Call a CGI in the Web Server to process Security Information, then pass on to the target application

z/Web-Host Features...

- Customer Success Story – Student Access System
 - Special modification to retain security information in cookies
 - Cookie information is used to authenticate user after 1 sign-on
 - Student goes directly to CICS menu

z/Web-Host Features...

- Customer Success Story – Student Access System

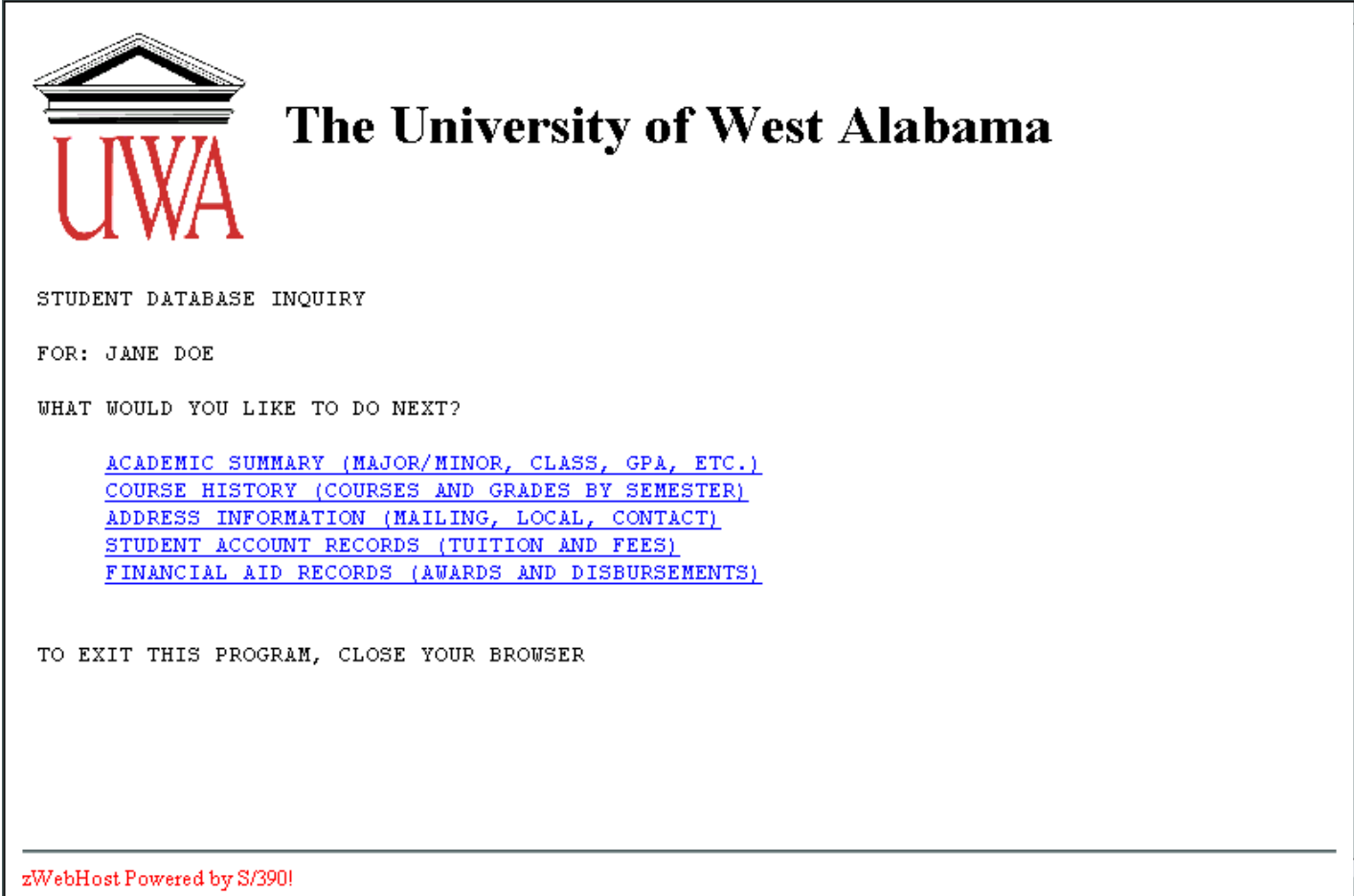

z/Web-Host Features...

Customer Success Story – Mersey Docks, Liverpool England

Bridging the gap

Mersey Docks finds a quick and easy way to Web-enable 3270 applications

The chasm between modern Web-based computer applications and ancient green-screen 3270 mainframe programs may not be as wide or deep as it sometimes seems. Just ask the folks at the ancient, yet very modern, Port of Liverpool.

Liverpool, on England's west coast, was famous as a seaport long before the Beatles put the city on the map. Today the port is still one of the busiest in the nation. More than 38 million tons of cargo and half a million ferry boat passengers pass through in a year.

The Mersey Docks and Harbour Company, which operates the bustling port, has been on a modernization binge for the past 15 years. Bringing the mission-critical mainframe-based port management system into the new millennium is one on a long list of upgrade projects.

But the company never passed it could complete the project as quickly, inexpensively or effectively as it did. The key was Web-enabling the existing mainframe application using z/Web-Host™ software from IntelliWare Systems Inc., an Arlington, TX-based IBM Premier Business Partner.

z/Web is a mainframe-resident tool that can convert 3270 applications virtually automatically but allow unlimited HTML customization as well. The program also handles the translation of IP requests into 3270 commands.

"We retained the possibility of redeveloping our existing system from scratch," says Denis Smith, Mersey Docks' management services manager. "But we demanded that. For one thing, we concluded that we would end up with something not much different, appearance wise, from we got with z/Web. What the system does under the covers, we didn't really want to change. And there was going to be a lot of expense to redeveloping it."

So Mersey Docks used z/Web, and had a browser-accessible version of the port management system up and running in less than five months. Total cost: about \$300,000 U.S.

Into the new millennium

Administrative staff at Mersey Docks use the custom-developed port management system to book berths for ships coming into port, to assign pilots and look auxiliary services such as dock workers, as well as for a variety of other functions.

“We feel we got very good response from IntelliWare every step of the way. When we asked for something, they always responded positively.” – Denis Smith, Mersey Docks

The system worked okay on the seven-color 3270 terminals employees were using, but it was unwieldy, and taking so-called hotkeys for too long. As Mr. Smith notes dryly: “The browser interface was meant to be intuitive, whereas the 3270 interface was not.”

Workers also couldn't get access to the company's e-mail system and other PC-based applications via their 3270 screens. It was either make the port management system accessible from PCs or clutter workers' desks with two screens, in some cases three.

But bringing administrative staff into the modern era with a graphical-based application was just part of the impetus behind the project. Mersey Docks was also looking to streamline its work processes.

The self-service imperative

"When a company is bringing a ship into the river," Mr. Smith explains, "there are at least four phone calls they have to make to our operators. What we aim to do is replace those calls by giving the shipping companies access to our system via the Internet."

The current plan is to implement a customer-accessible version of the system on the Net by the last quarter of this year. Other customers - ships chandleries that provide food catering services, for example - will also be able to query the system to pull down information staff currently have to fax.

Mersey Docks operates a separate container terminal and operational and support terminals. Those management systems also run on 3270 screens. The company intends to Web-enable them all using z/Web and make some available via the Net.

An easy choice

Mr. Smith and programming manager Paul O'Neil, both old mainframe hands with little e-commerce experience, investigated

"at least ten" Web-enabling tools before settling on z/Web. It turned out to be a no-brainer.

"z/Web was far less expensive by a factor of three or four," Mr. O'Neil says. IntelliWare's client relationship manager Alan Gosch says for a z/Web product to priced aggressively to make the decision to buy as simple as the software is to implement. IntelliWare also keeps the price low by charging for licenses per concurrent user rather than per specified user or machine site.

And the price advantage only takes into account the cost of the software itself. Another key benefit is that the product runs on the mainframe. Most Web-enabling solutions require users to install a third tier, usually incorporating another platform that is inherently less reliable, Mr. Gosch points out.

Implementing the product was a simple matter of downloading it from the IntelliWare web site and then uploading it to the company's IBM System/390-compatible mainframe.

There were one or two very minor glitches, Mr. O'Neil says - figuring out how to accommodate differences between US and UK character sets when translating mainframe characters to PC equivalents, for example. But IntelliWare solved them quickly.

There were one or two very minor glitches, Mr. O'Neil says - figuring out how to accommodate differences between US and UK character sets when translating mainframe characters to PC equivalents, for example. But IntelliWare solved them quickly.

IBM Premier Business Partner: IntelliWare Systems Inc.

Customer:	Mersey Docks
Industry:	Port Management
Solution:	Web enablement
Application:	Application conversion
Software:	zWeb-host
Hardware:	System 390

"We feel we got very good response from IntelliWare every step of the way," Mr. Smith says.

For more information, or to experience a LIVE demo or a FREE download of z/Web-Host, visit www.intelliware.com. Or call toll-free 817-277-0800.

©2001 IntelliWare Systems Inc. IntelliWare, the IntelliWare logo, z/Web-Host, and the IntelliWare logo are trademarks of IntelliWare Systems Inc. in the United States and/or other countries. All other company and/or product names are trademarks or registered trademarks of their respective companies. The products and/or services described herein are provided by IntelliWare Systems Inc. as an independent entity and other its products and services under its own name and conditions. All other trademarks are the property of their respective owners. The information and the trademarks of any contributors or other described herein, unless explicitly stated otherwise, are the sole responsibility of IntelliWare Systems Inc. The results and experience of individual customers will vary.

We Mean e-business.™

WAVV02-43

z/Web-Host Features...

- Standard web-browser support
 - Not just PCs---any device using HTML browser
 - Doesn't use JAVA---simplifies environments
 - Nokia Communicator, Handspring Treo, Microsoft WebTV
 - Kiosks at airports and other public locations

z/Web-Host Features...

- Product is licensed on concurrent sessions
- Live demo is available from our web site on an actual VSE/ESA or OS/390 system
 - www.intelliware.com/zwebdemo.htm
- Software and documentation can be downloaded, installed for 30 day trial
- Hands-on in the Exhibit Hall immediately following this session!

The Mainframe – The Next Steps

- “Web Services” is emerging as the answer
- Web Services can provide:
 - Remote Procedure Call (RPC) type interface
 - Component interface mechanism
 - Enterprise Application Integration (EAI)
 - Standardizing portal technologies
 - Means of linking businesses over the Internet

The Mainframe – The Next Steps...

- Web Services deployment
 - Transform presentation to universal viewer (HTML)
 - Standardize and normalize data to remove platform characteristics
 - eXtensible Markup Language (XML)
 - Allows dynamic definition and normalization of data using standard “markup language”
 - Derivative of SGML
 - Published by the “W3C” in 1996
 - Transforms data to universal exchange language/format

The Mainframe – The Next Steps...

- XML versus HTML
 - HTML not “extensible”
 - HTML has vocabulary to define how it looks
 - XML provides capabilities to allow the data to be defined

The Mainframe – The Next Steps...

- HTML for presentation...

```
<!-- The original html recipe -->
<HTML>
<HEAD>
<TITLE>Lime Jello Marshmallow Cottage Cheese Surprise</TITLE>
</HEAD>
<BODY>
<H3>Lime Jello Marshmallow Cottage Cheese Surprise</H3>
My grandma's favorite (may she rest in peace).
<H4>Ingredients</H4>
<TABLE BORDER="1">
<TR BGCOLOR="#308030"><TH>Qty</TH><TH>Units</TH><TH>Item</TH></TR>
<TR><TD>1</TD><TD>box</TD><TD>lime gelatin</TD></TR>
<TR><TD>500</TD><TD>g</TD><TD>multicolored tiny marshmallows</TD></TR>
<TR><TD>500</TD><TD>ml</TD><TD>cottage cheese</TD></TR>
<TR><TD></TD><TD>dash</TD><TD>Tabasco sauce (optional)</TD></TR>
</TABLE>
<P>
<H4>Instructions</H4>
<OL>
<LI>Prepare lime gelatin according to package instructions...</LI>
<!-- and so on -->
</BODY>
</HTML>
```

The Mainframe – The Next Steps...

- HTML presentation...

Lime Jello Marshmallow Cottage Cheese Surprise

My grandma's favorite (may she rest in peace).

Ingredients

Qty	Units	Item
1	box	lime gelatin
500	g	multicolored tiny marshmallows
500	ml	Cottage cheese
	dash	Tabasco sauce (optional)
		Instructions 1. Prepare lime gelatin according to package instructions...

The Mainframe – The Next Steps...

- XML can deliver data, and application access

```
<?xml version="1.0"?>
<Recipe>
  <Name>Lime Jello Marshmallow Cottage Cheese Surprise</Name>
  <Description>
    My grandma's favorite (may she rest in peace).
  </Description>
  <Ingredients>
    <Ingredient>
      <Qty unit="box">1</Qty>
      <Item>lime gelatin</Item>
    </Ingredient>
    <Ingredient>
      <Qty unit="g">500</Qty>
      <Item>multicolored tiny marshmallows</Item>
    </Ingredient>
    <Ingredient>
      <Qty unit="ml">500</Qty>
      <Item>Cottage cheese</Item>
    </Ingredient>
    <Ingredient>
      <Qty unit="dash"/>
      <Item optional="1">Tabasco sauce</Item>
    </Ingredient>
  </Ingredients>
  <Instructions>
    <Step>
      Prepare lime gelatin according to package instructions
    </Step>
    <!-- And so on... -->
  </Instructions>
</Recipe>
```

Introducing...

Z/XML-host™

Extend Your Applications to Anywhere™

- Transform *any* 3270 application data into industry standard eXtensible Markup Language (XML) document
- XML documents allow for data to be shared across data, system and processing architectures and environments
- Allows for full interoperability with other platforms and languages, including Visual Basic, Java and others
- No changes required to any existing application
- Key to exchanging data with e-business systems including IBM's WebSphere and Microsoft's BizTalk Server

e-softWare

- Runs *natively* on VSE/ESA or OS/390-z/OS
- Supports z/VM through gateway function
- Provides default translation without customization
- Document Type Definition (DTD) support for better validation
- Key to exchanging data with e-business systems including IBM's WebSphere and Microsoft's BizTalk Server
- Powerful XMLScreen facility allows for full filtering, specification or transformation

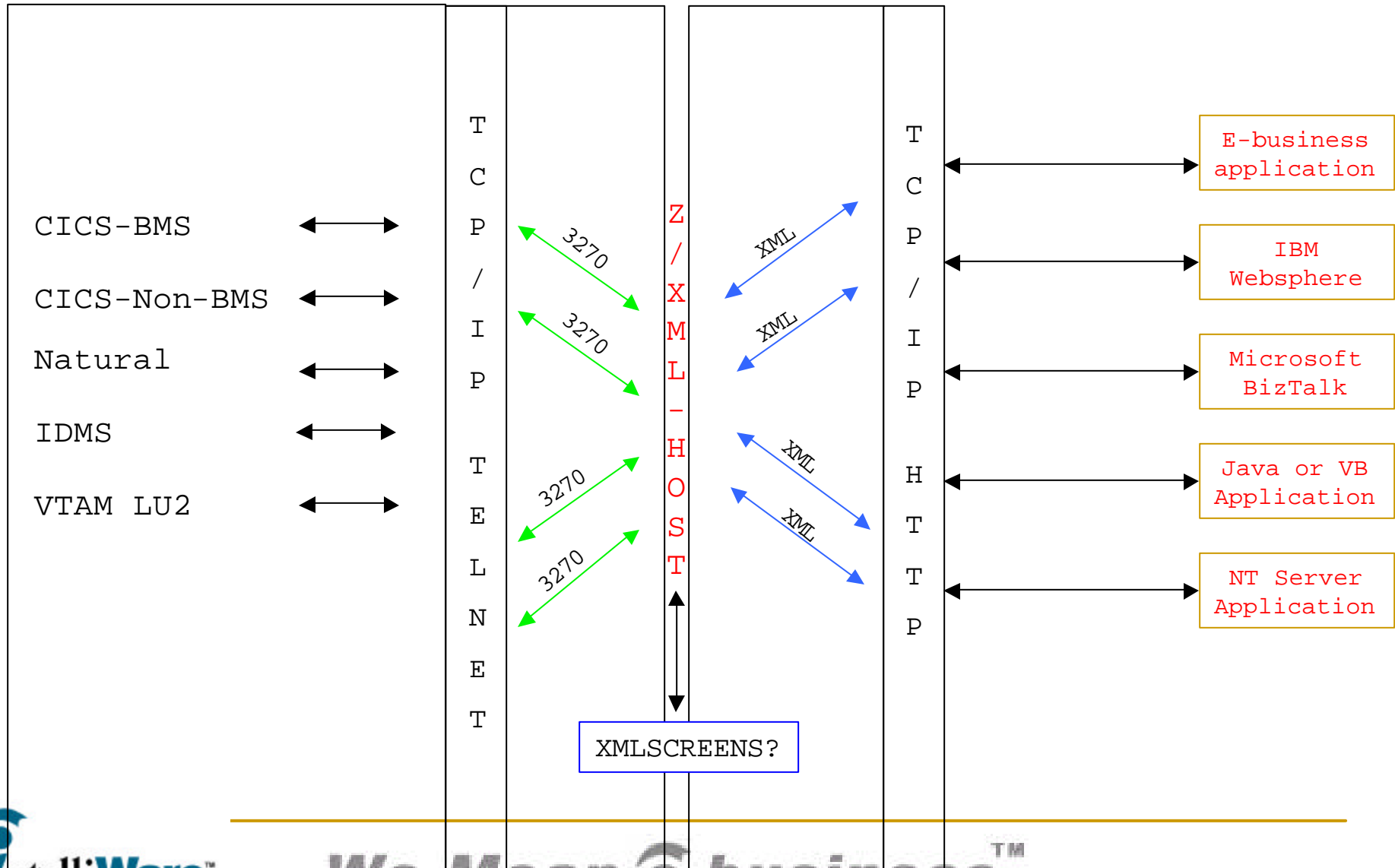

```
IESADMSL.IESEADH      USE/ESA FUNCTION SELECTION      APPLID: DBDCCICS
Enter the number of your selection and press the ENTER key:

  1  Installation
  2  Resource Definition
  3  Operations
  4  Problem Handling
  5  Program Development
  6  Command Mode
  7  CICS-Supplied Transactions

PF1=HELP      3=SIGN OFF      6=ESCAPE(U)
              9=Escape(m)

==> █
```

Transform 3270 Data...

...Into a “Well-Formed” XML Document

```
<?xml version="1.0" standalone="yes" encoding="UTF-8"?>
<!-- Generated by z/XML-Host, Copyright 2002 IntelliWare
Systems, Inc. -->
<Screen>
  <Panel-Id>IESADMSL.IESEADM</Panel-Id>
  <Title>
VSE/ESA FUNCTION SELECTION
  </Title>
  <APPLID>DBDCCICS</APPLID>
  <Options>
    <Option num="1">Installation</Option>
    <Option num="2">Resource Definition</Option>
    <Option num="3">Operations</Option>
    <Option num="4">Problem Handling</Option>
    <Option num="5">Program Development</Option>
    <Option num="6">Command Mode</Option>
    <Option num="7">CICS-Supplied Transactions</Option>
  </Options>
  <Keys>
    <Key Desc="Help">PF1</Key>
    <Key Desc="SIGN OFF">PF3</Key>
    <Key Desc="Escape (U)">PF6</Key>
    <Key Desc="Escape (m)">PF9</Key>
  </Keys>
</Screen>
```

Mainframe Security on the Web

- Mainframe can reside behind firewall and DMZ
- Organizations have “mature” network security infrastructure
- Mainframe has 30+ years of commercial security measures---Top Secret, Alert, RACF
- Mainframe is not a likely target, esoteric environments
- z/Web-Host and z/XML-Host provides only a subset of functions for its specific purpose---means fewer holes than UNIX/NT

IntelliWare's *i.c.y.a.*™ Network Security

- ISI's **C**ontrol **Y**our **A**ccess Network Security Appliance
- Turnkey, plug-n-play SSL security solution for S/390 users
- Up to 168 bit, RSA approved encryption/decryption
- Secure Web, FTP and Telnet traffic makes VSE/ESA ready for e-business
- Available in ethernet or token-ring
- Delivered completely configured for your network
- 90 day warranty – extended maintenance available

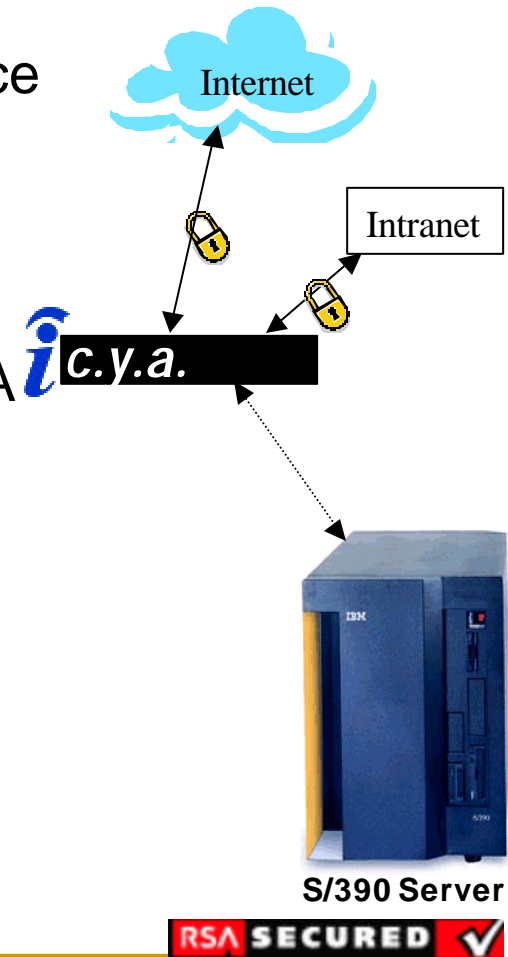

Summary

- After 12 years, *IntelliWare* has refocused to deliver software solutions
- Mission to bridge mainframes to e-business needs
- At least 1-2 major product innovations every year
- We are committed to your needs!

→ Thank you for your business ←