

IBM Systems and Technology Group

Shaping the Future 'JCL Samples for Beginners'

Mainframe Simplification Initiative

Linda Jorgensen, User Experience
Amy Lander, Technical Writing
Geoff Smith, Project lead

NaSPA
NY Metro Chapter
June 23, 2009

Trademarks

The following are trademarks of the International Business Machines Corporation in the United States and/or other countries.

IBM logo*
IBM*
Redbooks®
System z
z/OS*

* Registered trademarks of IBM Corporation

The following are trademarks or registered trademarks of other companies.

VMware is a trademark of VMware, Inc. in the United States and/or other jurisdictions.

Apache Copyright © 2009 The Apache Software Foundation, Licensed under the [Apache License, Version 2.0](#).

UNIX is a registered trademark of The Open Group in the United States and other countries.

Linux is a trademark of Linus Torvalds in the United States, other countries, or both.

Java and all Java-related trademarks and logos are trademarks or registered trademarks of Sun Microsystems, Inc., in the United States and other countries.

Microsoft, Windows is a registered trademarks of Microsoft Corporation.

All other products may be trademarks or registered trademarks of their respective companies.

Notes:

This publication was produced in the United States. IBM may not offer the products, services or features discussed in this document in other countries, and the information may be subject to change without notice. Consult your local IBM business contact for information on the product or services available in your area.

All statements regarding IBM's future direction and intent are subject to change or withdrawal without notice, and represent goals and objectives only.

Information about non-IBM products is obtained from the manufacturers of those products or their published announcements. IBM has not tested those products and cannot confirm the performance, compatibility, or any other claims related to non-IBM products. Questions on the capabilities of non-IBM products should be addressed to the suppliers of those products.

Prices subject to change without notice. Contact your IBM representative or Business Partner for the most current pricing in your geography.

Today's agenda

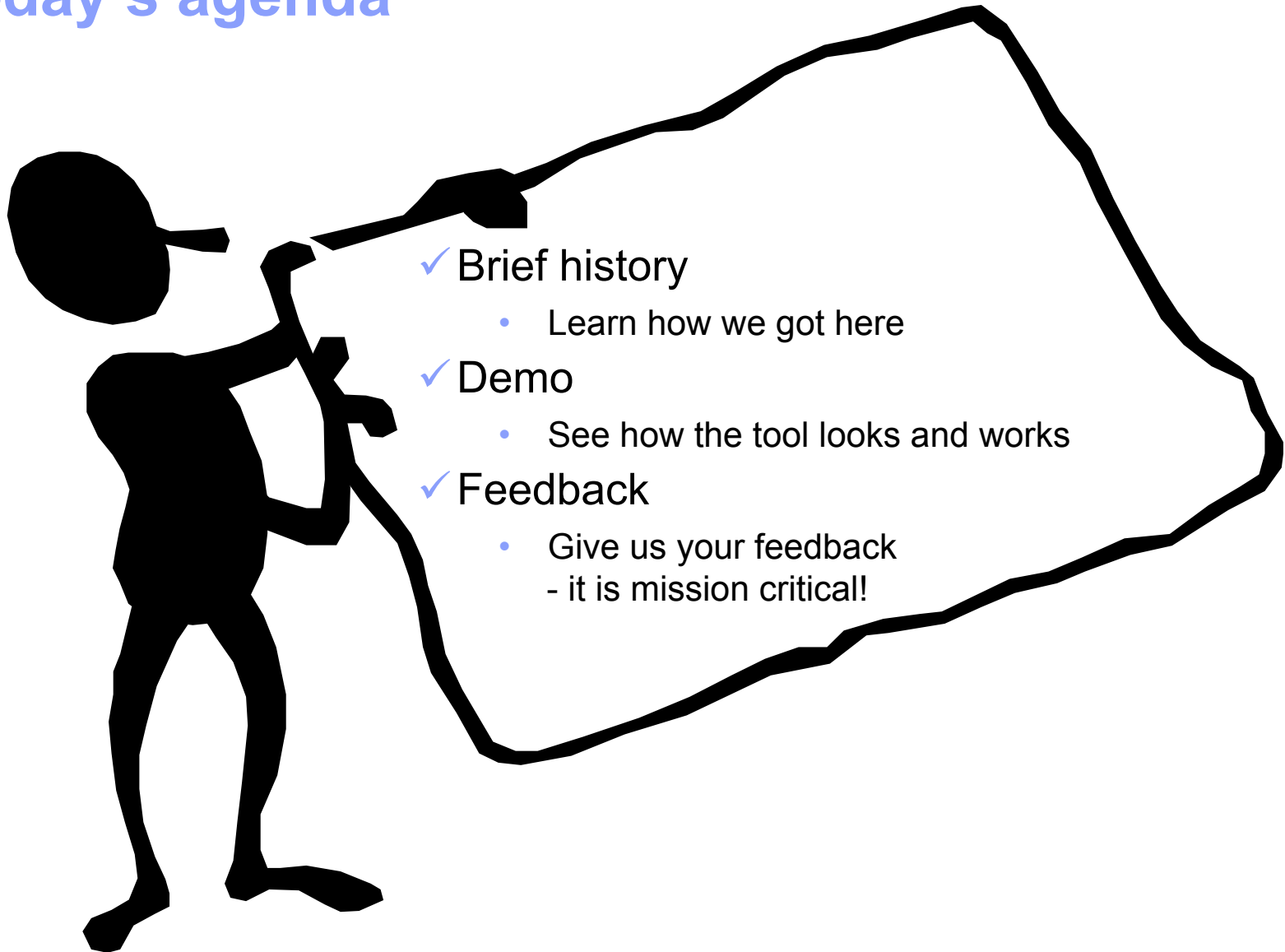

How we got started. . .

■ What is the Mainframe Simplification effort?

- A major design initiative to improve the total user experience of z/OS
 - Includes information, education, user interfaces, and tools to make it easier to learn a new task on z/OS and to simplify managing z/OS.

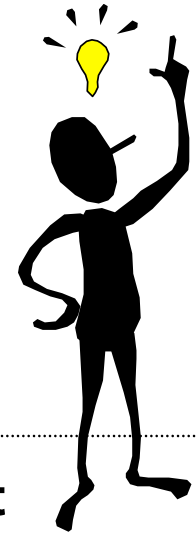

■ The *z/OS basic skills information center* is a key component of this initiative

- Intended to provide on-the-job training for staff new to z/OS
- Based on the IBM Redbooks, Introduction to the New Mainframe (“z/OS Basics” and “Networking Basics”)
- Includes articles, short courses, and. . .

the reusable JCL collection!

The challenge

New and existing users of z/OS are frustrated by the complexity of job control language (JCL), which is a set of statements that z/OS professionals use to define work to be done by the operating system.

In our work with customers we have heard . . . eliminating JCL or reducing its complexity is a recurrent, high-priority request.

Our response

To create an educational tool that teaches JCL as novice z/OS users accomplish real work.

JCL Samples for Beginners will be a free-of-charge, Web-based tool.

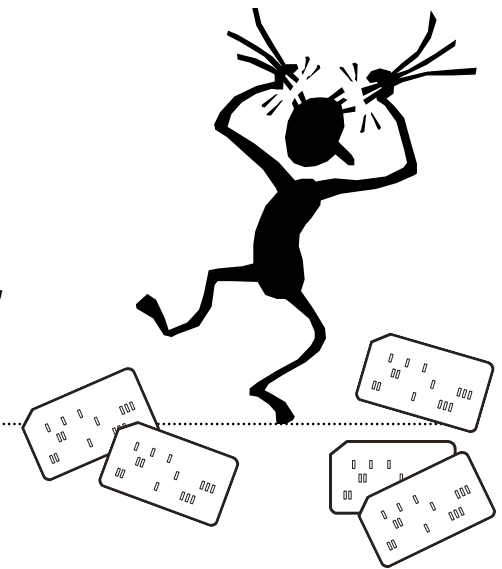

Our speed team: Summer 2008

Christopher Baran

SUNY Potsdam / BA in Computer and Information Sciences

Tammy Greene

University of Michigan / MS in HCI and Incentive-Centered Design

Chelsea Shorte

University of Virginia / BS in Computer Engineering

Mentors from the *z/OS Basic Skills Information Center* project:

Geoff Smith

UT strategist and
project lead

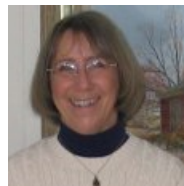

Linda Jorgensen

UCD/UX lead

Amy Lander

Information developer

Key features of the design

The *JCL Samples for Beginners*:

- ✓ Provides JCL samples for common tasks that system programmers or application developers are expected to do in their first months on the job
- ✓ Uses “interview” style, using everyday language, to help users modify the JCL samples
- ✓ Equates z/OS-specific terms with Windows / UNIX equivalents, when possible
- ✓ Teaches by showing JCL as it is generated in response to user input
- ✓ Enables users to submit jobs directly to z/OS, and to store generated JCL
- ✓ Provides links to additional information related to the task

Key implementation & delivery features

Required software on user's workstation:

- ✓ Internet browser

Required software on z/OS:

- ✓ PHP for z/OS feature
- ✓ Apache or IBM HTTP server

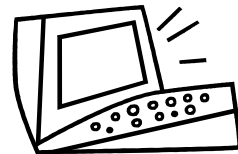

Runs on z/OS!

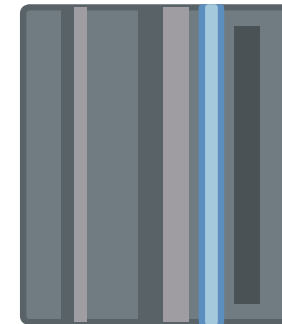
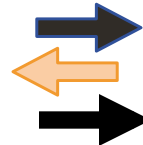

z/OS server

The flow:

1. User completes questions that are presented through browser
2. App server responds to request with JCL syntax
3. User submits JCL to z/OS through FTP

Our approach: Lean and Agile

What is **Agile** Software Development?

Agile is the use of **continuous stakeholder feedback** to produce high quality consumable code through use cases (or user stories) and a series of short, time-boxed iterations (or sprints).

We used Agile methodologies to:

- ✓ Develop a **product vision** and **user stories** to keep the focus on the users' perspective
- ✓ Conduct daily **scrum meetings** to ensure communication / progress
- ✓ Review **sprint** progress
 - We held planning sessions and reviews for each sprint, as well as Web conferences to review results with our clients.

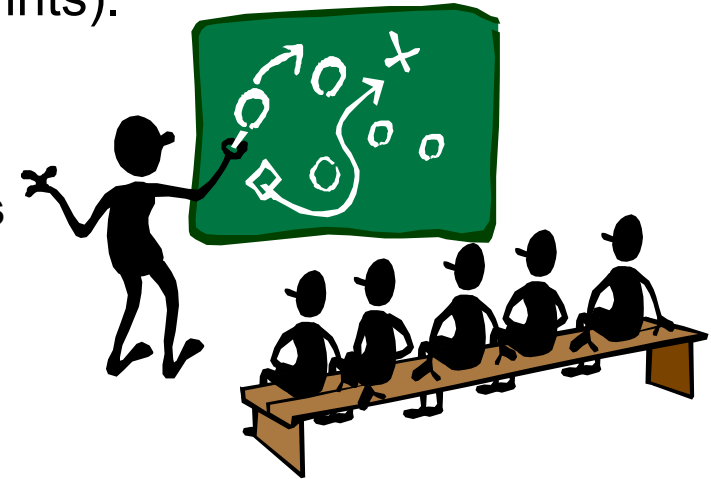

Our approach: Collaboration with clients

- **Our core stakeholders team consists of**
 - ✓ 5 customers from 5 companies
 - ✓ 3 IBM z/OS novices (less than 5 years experience)
- **This collaboration is critical to ensure that the iterative process works well**
- **Results in a tool that meets users' needs and expectations**

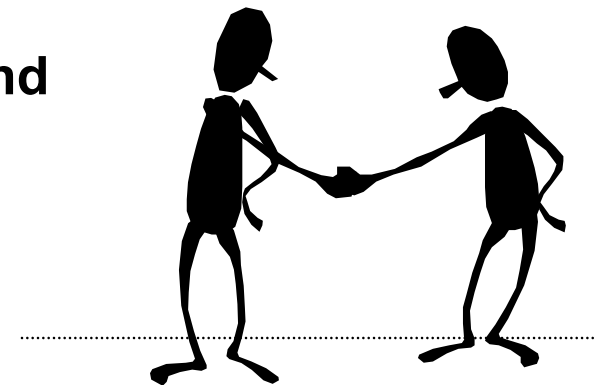

Thank you!

Speed team 2008: Client meetings and results

- **We held 8 meetings with stakeholders from June - August, 2008**

Results:

- ✓ Outlined the development and deployment strategy
 - ✓ Brainstormed initial prototype ideas, features and functionality
 - ✓ Confirmed the direction for the prototype design
 - ✓ Produced a feature wish list
 - ✓ Finalized the design of the tool
- Additional communication via email
 - ✓ Design updates and related feedback
 - Resumed our post-Speed Team sprints in September
 - ✓ Held Sprint Review 4 in November
 - ✓ Focused on design and security issues

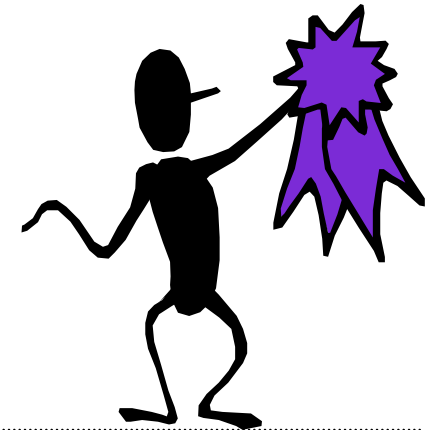

Good job!

How collaboration influenced our UI design...

- JCL search and selection
- JCL/Form frame placement
- Toolbar placement
- JCL sample categories

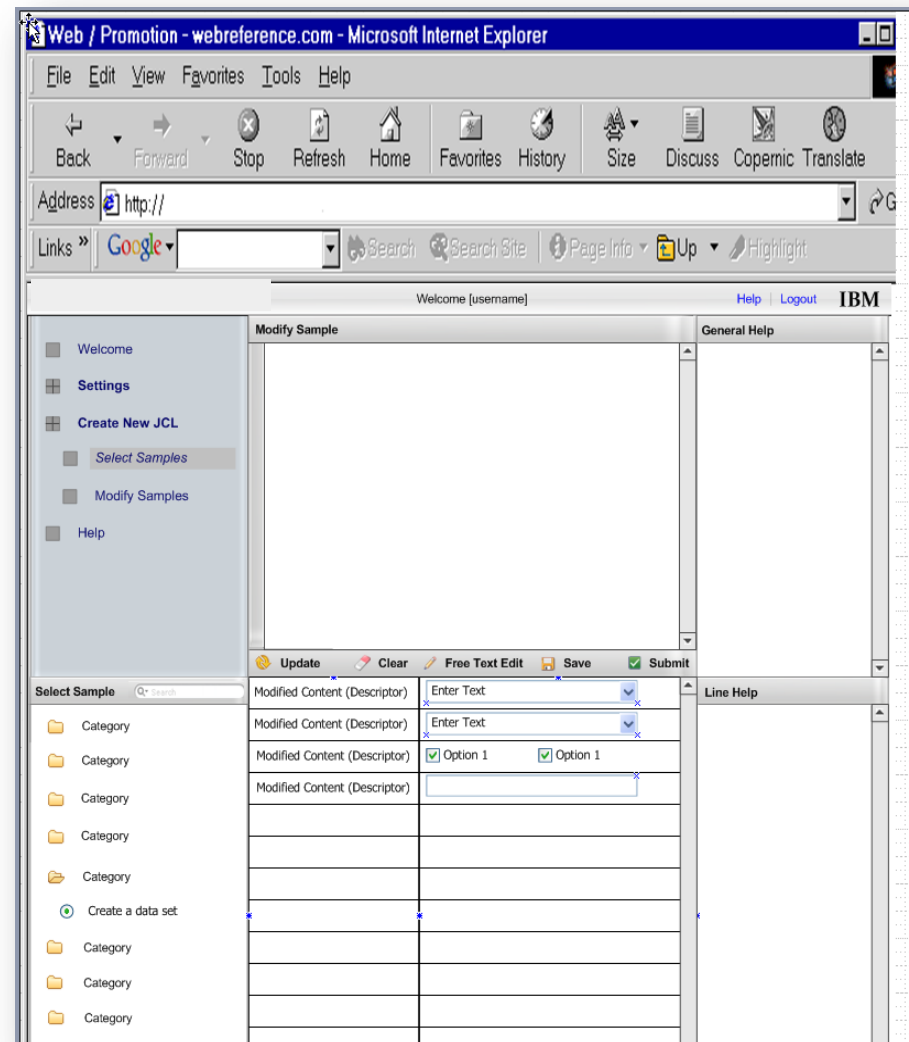

Where are we today?_

- The interns returned to their studies in August
- Members of the *z/OS basic skills information center* team have stepped in to fill the gaps

- Ron Van Buskirk and Toshiba Burns-Johnson are completing our code

- Chris Hastings is writing the Help material and Jim Guilianelli is editing our content

- We've recruited technical experts to help with security issues, and to identify common errors/fixes for each JCL sample
- We have continued using the Agile process. . . that means "a usable deliverable" at the end of each sprint (iteration)
- We're now working on sprint 10

What have we accomplished?_

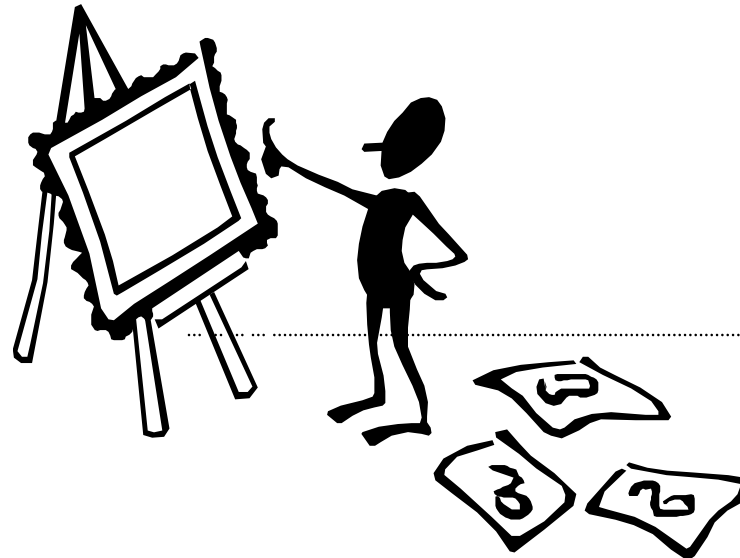

Let's take a look. . .

How can you help?_

- We need your feedback TODAY... Questions to start the discussion:
 - What type of JCL education does your company for new people?
 - Would you use the JCL Samples tool if it was installed at your company?
- We're also looking for a few more **stakeholders** (this person **must** attend sprint reviews)
 - ✓ Give your contact info to Geoff

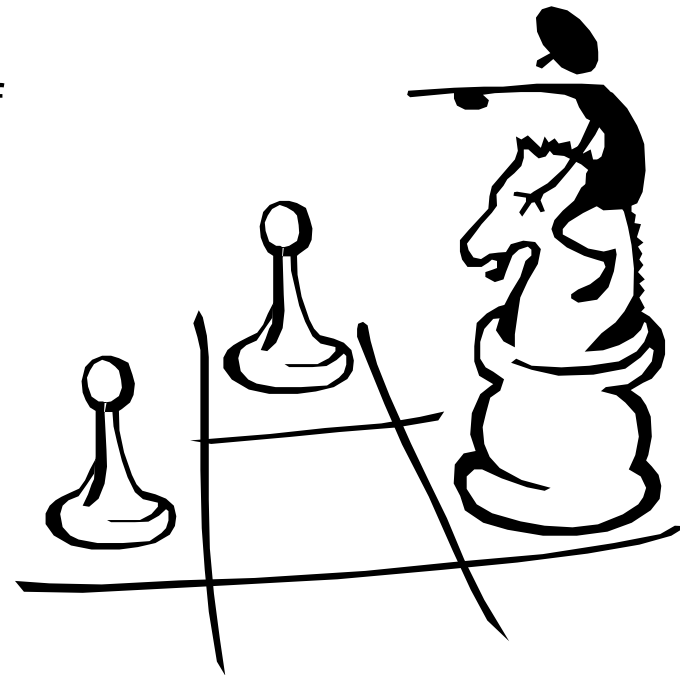

Thank you and stay in touch. . .

Linda Jorgensen, z/OS Basic Skills Information Center usability lead:

ljorgen@us.ibm.com

Geoff Smith, z/OS Basic Skills Information Center project manager:

gksmith@us.ibm.com

Amy Lander, z/OS Basic Skills Information Center developer:

lander@us.ibm.com

And don't forget the Contact z/OS button on the *z/OS basic skills information center's* left navigation bar:

<http://publib.boulder.ibm.com/infocenter/zos/basics/index.jsp>

Current build: Welcome page

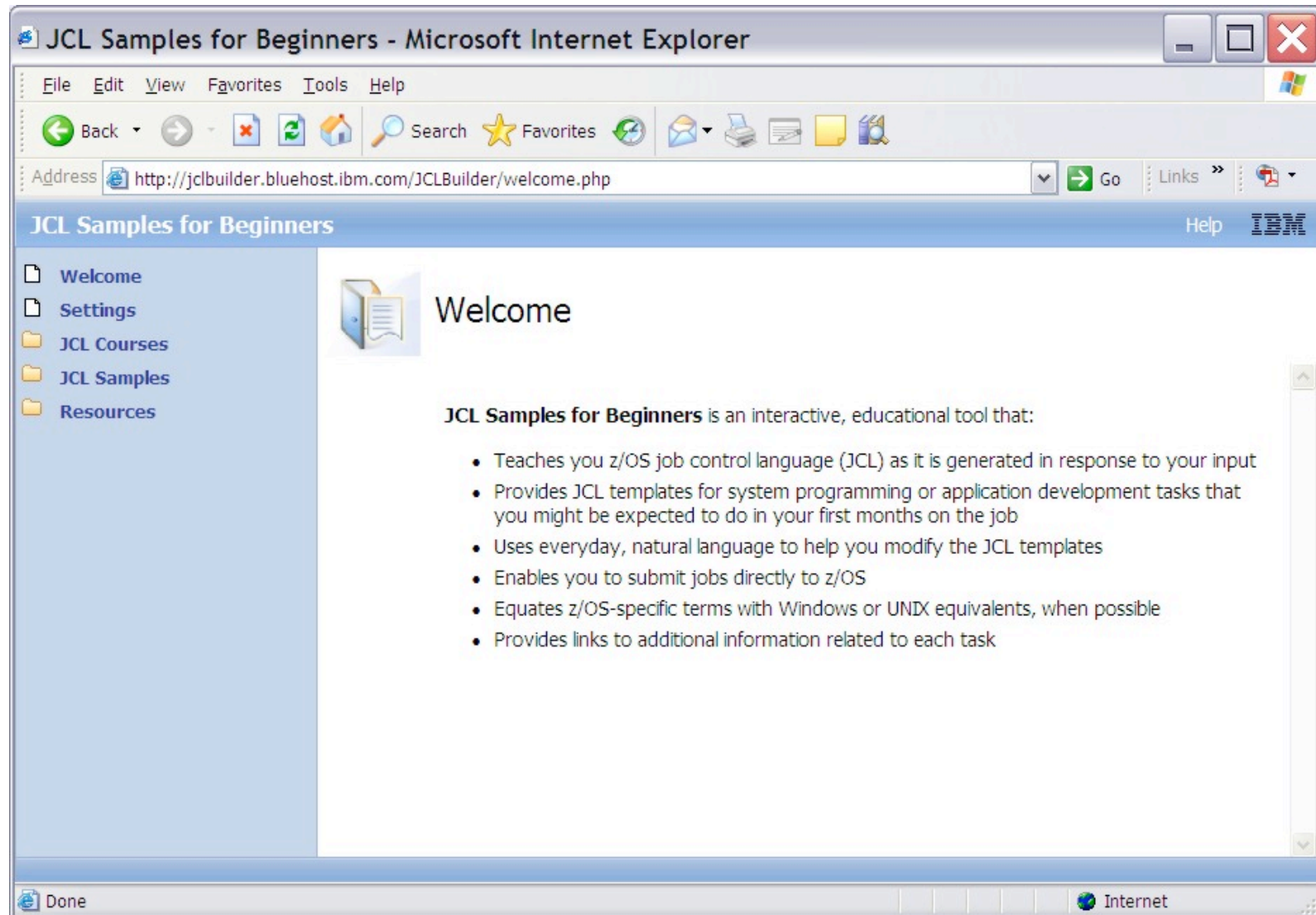

Current build: JCL Courses

z/OS Basic Skills - JCL Overview and Syntax - Microsoft Internet Explorer

z/OS Basic Skills - JCL Overview and Syntax

IBM

z/OS Basic Skills
JCL Overview and Syntax

Use the navigation outline to the left or the player controls below to adjust the pacing of this course.

articulate
POWERED PRESENTATION

Done Internet

Current build: Settings page

System Settings

- *z/OS host name or IP address: 1.44.33.123
- *z/OS user ID: ZUSER

Job Settings

- Account number: H6M
- Accounting information: 123
- * Programmer name: AMY
- CLASS: A
- MSGCLASS: A
- MSGLEVEL: (1,1)

* Required field.

Buttons: OK, Apply, Cancel

Help

Type a value depending on your company's guidelines. This value is usually a billing number for a specific department, project, or person.

Syntax: Limited to 143 characters for combined account number and accounting information.

Done

Current build: Modify Sample page

JCL Samples for Beginners

Modify Sample - Create a data set

```
//jobname JOB
//stepname EXEC PGM=IEFB14
//ddname DD DSN=permdsname,
// DISP=(NEW,CATLG,DELETE),
// UNIT=SYSALLDA,
// RECFM=rcformat,
// LRECL=80,
// SPACE=(spaceunit,(spaceprim,spacesec,spacedir),spacerlse)
/*
```

Clear Free Text Edit Submit Job

Question	Response
What label do you want to use for this job?	* Job name: <input type="text"/>
What settings do you want to use for this job?	* Job settings: <input type="text"/>
What label do you want to use for this job step?	* Step name: <input type="text"/>
What label do you want to use for this data definition?	* ddname: <input type="text"/>
What is the name of this data set?	* Data set name: <input type="text"/>
What is the status of this data set?	* Status: <input type="text" value="NEW"/>

Line Help

Job name

The variable jobname appears in the name field of the JOB statement. The JOB statement marks the beginning of a job and tells z/OS how to process the job. A job represents a unit of work for the operating system to complete. A job consists of one or more job steps, which identify the program to be run and any files or input/output devices that are required for processing. On a basic level, writing JCL to define a job with job steps is similar to writing a UNIX Windows script that combines several commands or other operations into one processing unit.

Replace jobname with a unique name to identify this job. A common convention is to use your z/OS user ID followed by a number; for example: ZUSER031

The name field begins in column 3 and can extend through column 10 in any JOB, EXEC, or DD statement. Because a unique label in the name field is useful for identifying, referring to, and diagnosing problems with specific JCL statements, the JCL Samples tool requires you to provide a value even though z/OS does not require name-field values.

Current build: Submit modified JCL sample to z/OS

```
//ZJCL1 JOB (H6M,123),AMY,CLASS=
//STEP1 EXEC PGM=IEFBR14
//NEWDS DD DSN=MYJCL.JCL,
// DISP=(NEW,CATLG,DELETE),
// UNIT=SYSALLDA,
// RECFM=FB,
// LRECL=80,
// DSORG=PO,
// SPACE=(80,(10,10,1),RLSE=YES),
// AVGREC=K
/*
```

The foreground window, titled "Submit - Mozilla Firefox", displays a form titled "Submit your JCL to z/OS." with the following fields and controls:

- * z/OS host name or IP address:
- * z/OS user ID:
- * z/OS password:
- * Required field.
- Buttons:

The status bar at the bottom of the foreground window shows "Done".

Current build: Submitted job results

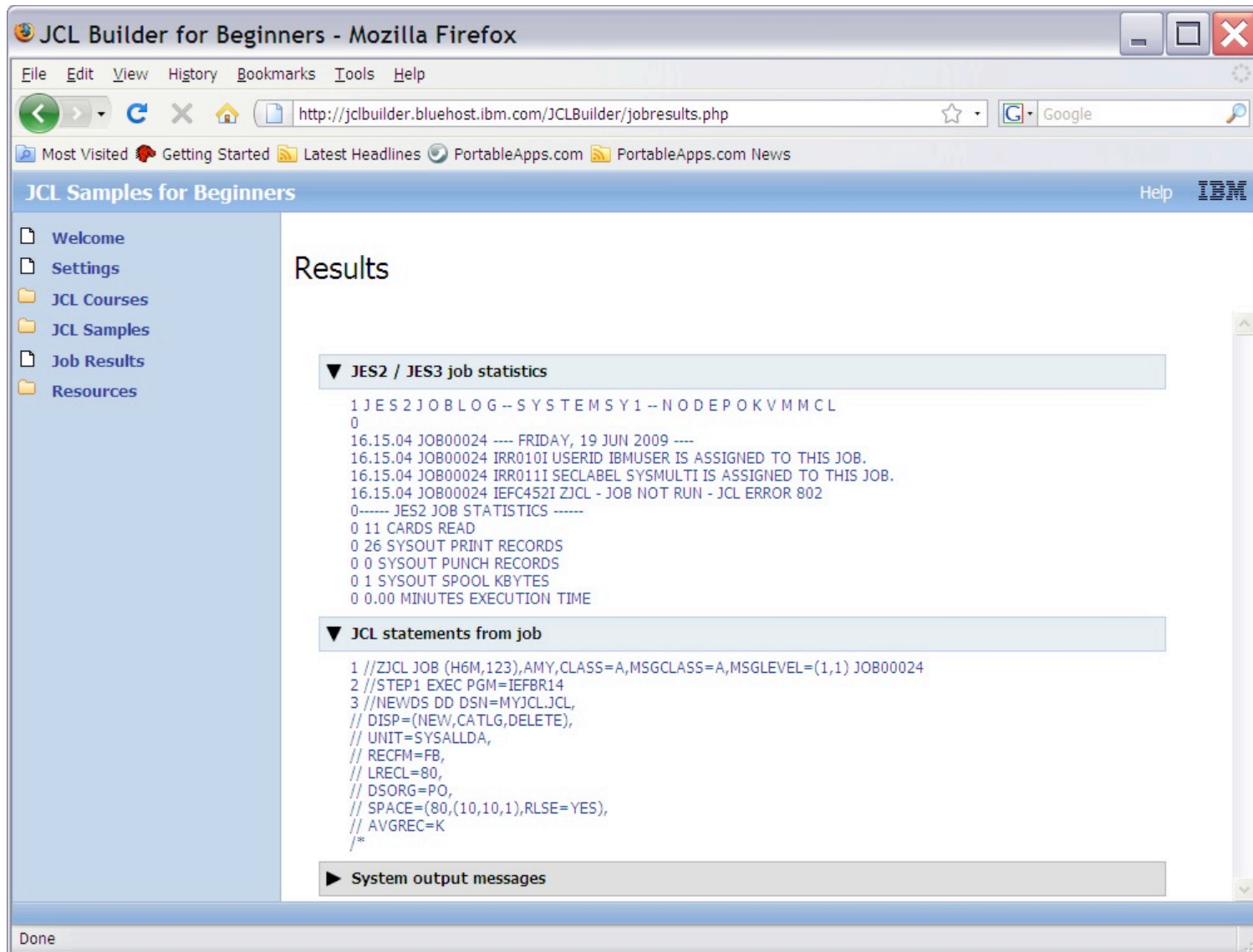

- JES2 / JES3 job statistics**:

```
1 JES2JOBLOG--SYSTEMSY1--NODEPOKVMML
0
16.15.04 JOB00024 ---- FRIDAY, 19 JUN 2009 ----
16.15.04 JOB00024 IRR010I USERID IBMUSER IS ASSIGNED TO THIS JOB.
16.15.04 JOB00024 IRR011I SECLABEL SYSMULTI IS ASSIGNED TO THIS JOB.
16.15.04 JOB00024 IEF452I ZJCL - JOB NOT RUN - JCL ERROR 802
0----- JES2 JOB STATISTICS -----
0 11 CARDS READ
0 26 SYSOUT PRINT RECORDS
0 0 SYSOUT PUNCH RECORDS
0 1 SYSOUT SPOOL KBYTES
0 0.00 MINUTES EXECUTION TIME
```
- JCL statements from job**:

```
1 //ZJCL JOB (H6M,123),AMY,CLASS=A,MSGCLASS=A,MSGLEVEL=(1,1) JOB00024
2 //STEP1 EXEC PGM=IEFBR14
3 //NEWDS DD DSN=MYJCL.JCL,
// DISP=(NEW,CATLG,DELETE),
// UNIT=SYSALLDA,
// RECFM=FB,
// LRECL=80,
// DSORG=PO,
// SPACE=(80,(10,10,1),RLSE=YES),
// AVGREC=K
/*
```

At the bottom of the results area, there is a section for "System output messages" which is currently collapsed. The browser status bar at the bottom left shows "Done".

Prototype UI: Log-in and landing pages

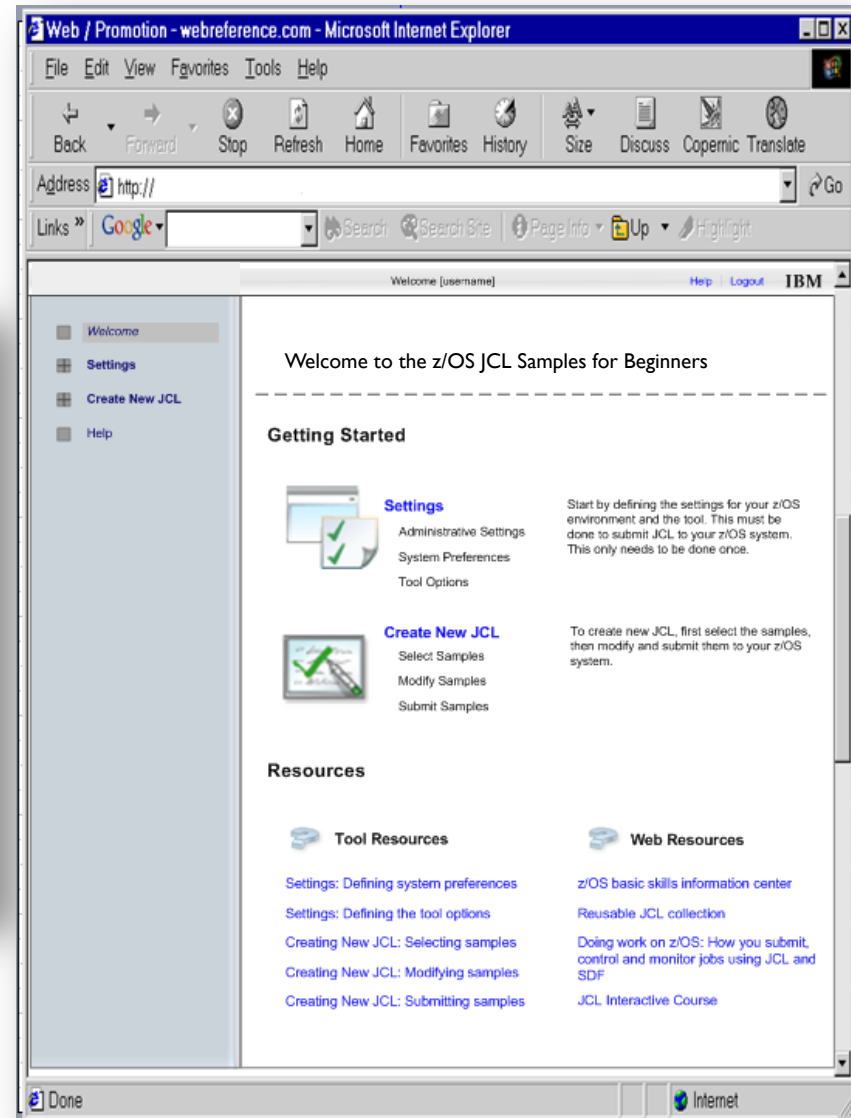
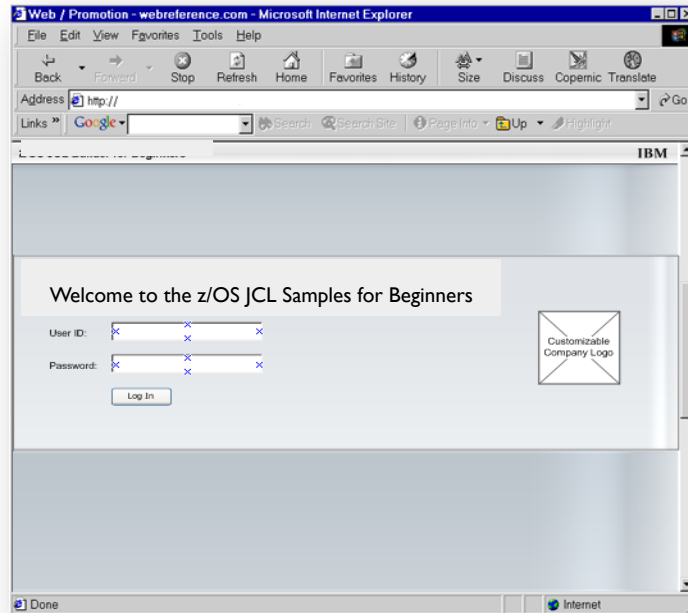

Prototype UI: Tool and z/OS system settings

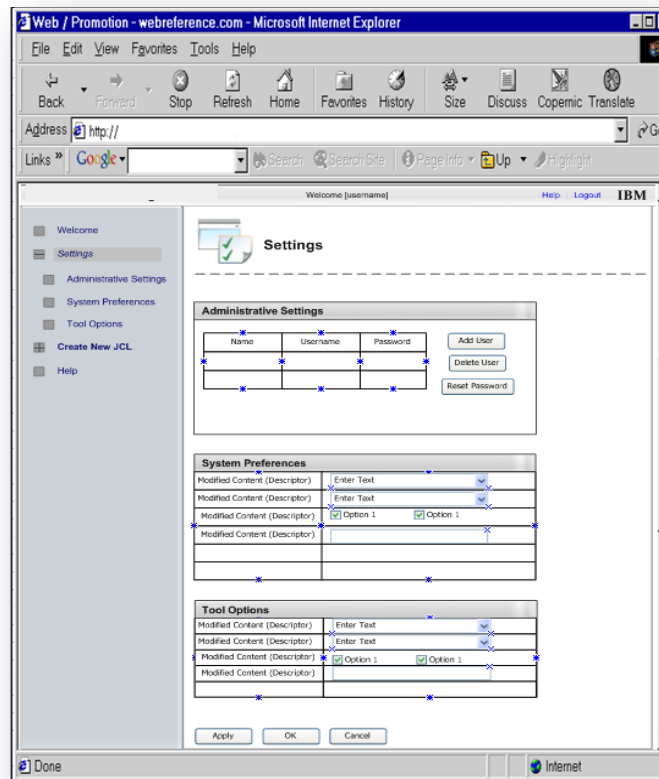

Prototype UI: Main page

