



IBM Software Group

# OMEGAMON XE for CICS on z/OS, CICS Performance Analyzer for z/OS, and IBM Application Performance Analyzer

*The IBM Complete Solution for your CICS Performance problems*

David M Tran  
IBM System z CICS Tools Enablement  
[dmtran@us.ibm.com](mailto:dmtran@us.ibm.com)

A horizontal decorative bar containing a series of small, colorful icons including a rainbow, a globe, a person's face, a cross, and a grid of dots.

@business on demand

© 2006 IBM Corporation

# Performance and Availability Management Solutions for CICS

*Managing system performance and planning capacity for the future*

## **OMEGAMON XE for CICS**

- Provides a real-time and historical performance management, monitoring and troubleshooting solution for CICS
- Helps you to detect performance problems early, identify cause and change system and resource parameters to avoid problems

## **CICS Performance Analyzer**

- Provides ongoing system management and measurement reports on all aspects of CICS application performance
- Enables deep-dive CICS performance analysis and understanding of usage trends
- Aids capacity planning and tuning
- Helps quickly identify and eliminate trends leading to online performance problems

- **Plan capacity to reduce MIPS cost**
- **Proactively analyze performance trends to reduce down time and increase customer satisfaction**
- **Reduce cost of outages**
- **Reduce risk of missing the service level commitments**
- **Reduce time and cost of managing system performance and availability**



# Application Performance Analyzer Functional Overview

Application performance analysis tooling for application developers

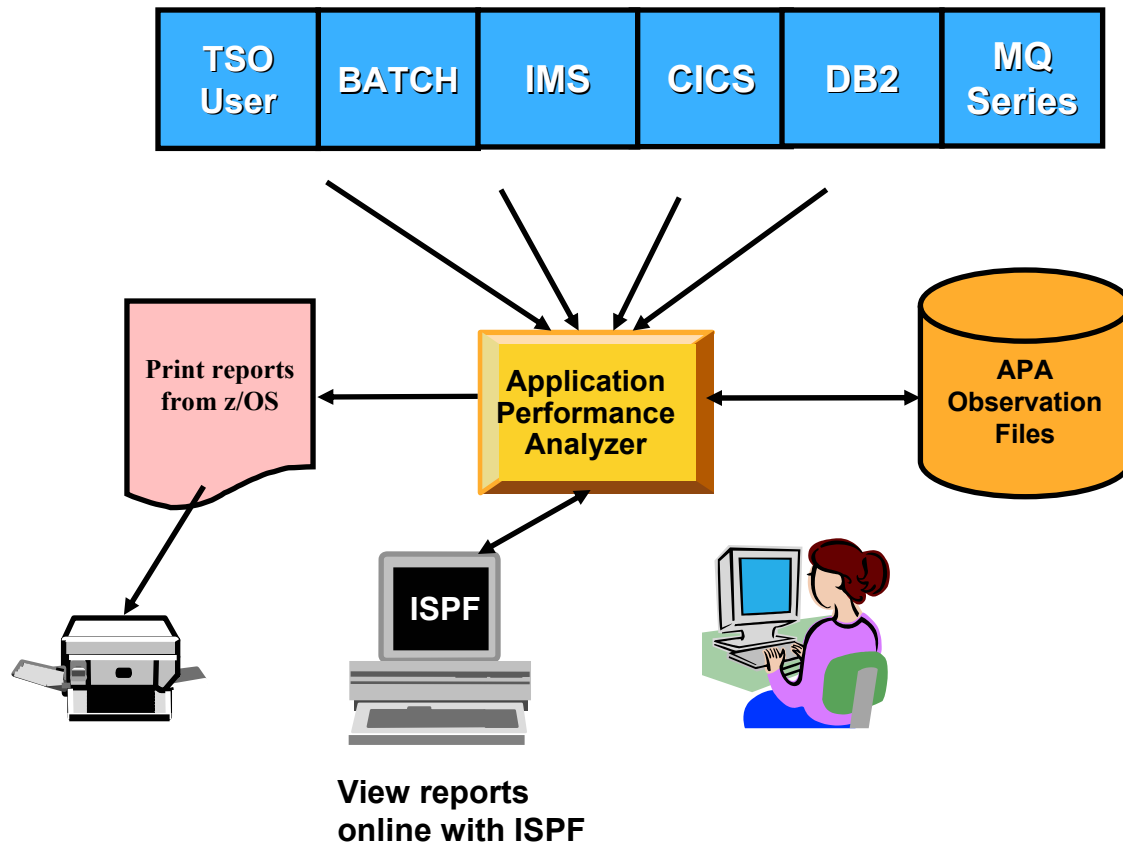

# Application Performance Analyzer & IBM Performance Tools

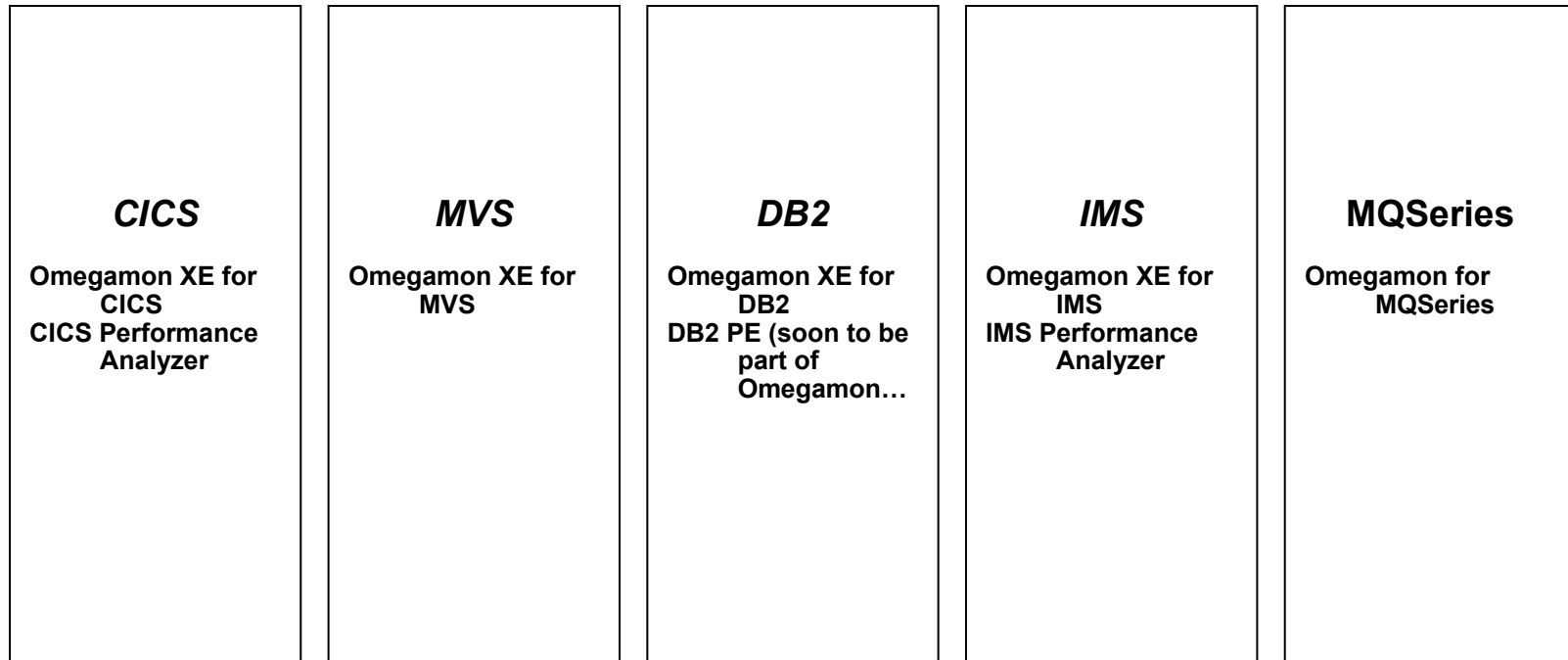

**Application Performance Analyzer for z/OS**

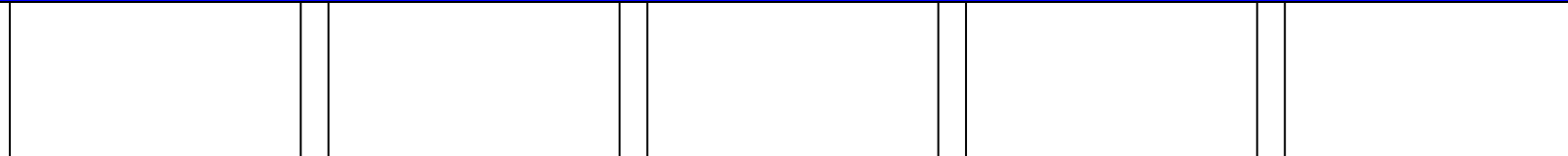

## OMEGAMON XE and CICS PA and APA Sample Scenario to show synergy

- Use **OMEGAMON** online alert to detect a performance problem, e.g a 'bottleneck' transaction
- Since it is a CICS transaction, use **CICS Performance Analyzer** to go deeper and understand the root cause of the problem, eg contention problems by holding lock, resources held, interaction from cross systems (**cross system reports to show CICS, DB2, IMS, MQ resources used by the transaction ...**)
- To go to the application level, use **Application Performance Analyzer** to step through the application code and fix the root cause of the performance problem caused by the application





Enterprise Status - Microsoft Internet Explorer

File Edit View Favorites Tools Help

**Tivoli. Enterprise Portal®** **Tivoli. software**

File Edit View Help

Physical

Enterprise

- OS/390 Systems
  - MV2C
    - CICS
      - MV2C.ANDY
      - MV2C.APOWD1
      - MV2C.BSFDD1
      - MV2C.BSFDD2
      - MV2C.C630CICS
      - MV2C.C640CICS
      - MV2C.CBCICS1
      - MV2C.CICS31#1
      - MV2C.CICSAC1
      - MV2C.CICSAPO
      - MV2C.CICSFB1
      - MV2C.CICSGBA1
      - MV2C.CICSGBA2
      - MV2C.CICSGBA3
      - MV2C.CICSGBP1
      - MV2C.CICSSC1
      - MV2C.CICSTM1A
      - MV2C.CMASCAC0

### Enterprise Message Log

Status	Name	Display Item	Origin Node	Global Timestamp	Local Timestamp	Node	Type

Physical

### Managed System Status

Status	Name	Product	Version
*ONLINE	MV2C.ANDY	CP	03.01.00
*ONLINE	MV2C.APOWD1	CP	03.01.00
*ONLINE	MV2C.BSFDD1	CP	03.01.00
*ONLINE	MV2C.BSFDD2	CP	03.01.00
*ONLINE	MV2C.CBCICS1	CP	03.01.00

### Open Situation Counts - Last 24 Hours

CICSplex\_Waiting\_RLS\_locks



- Physical
- Basic Class Analysis
  - TCPIP Service Statistics
  - TCPIP Statistics
  - Temporary Storage Queues
  - Temporary Storage Summary
  - Terminal Storage Violations
  - Transaction Analysis
  - Transaction Storage Violations
  - Transient Data Queues
  - Transient Data Summary
  - Transaction Manager Statistics
  - UOW Analysis
  - UOW Enqueue Analysis
  - VSAM Analysis
  - VSAM RLS Lock Analysis
- MV2C.CICSGBA2
- MV2C.CICSGBA3
- MV2C.CICSGBP1
- MV2C.CICSSC1
- MV2C.CICSTM1A
- MV2C.CMASC&C0

### Transaction Processor Utilization

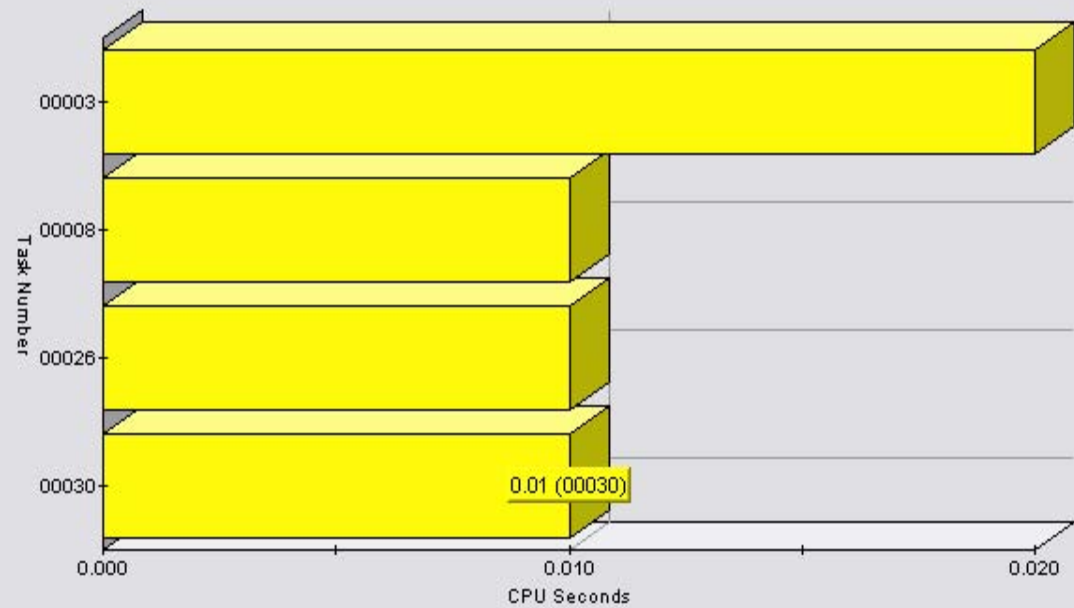

### Transaction Analysis

System ID	CICS Region Name	CICS SYSIDNT	Transaction ID	User ID	Terminal ID	Task Number	Resource Type	Resource Name	Task State	Elapsed Time	CPU Time	Program ID	E
MV2C	CICSGBA1	GMB1	OSEC	CICSUSER	n/a	00052	USERWAIT	SR2WORK	Suspend	00:00:35.59	00:00:00	KOCSR2ZZ	N
MV2C	CICSGBA1	GMB1	OSRV	CICSUSER	n/a	00051	USERWAIT	SRVWORK	Suspend	00:00:35.6	00:00:00	KOCSR2ZZ	N
MV2C	CICSGBA1	GMB1	CSNE	n/a	n/a	00030	ZC	DFHZNAC1	Suspend	00:00:39.53	00:00:00.01	DFHZNAC	N
MV2C	CICSGBA1	GMB1	CSHQ	n/a	n/a	00026	SHSYSTEM		Suspend	00:00:40.47	00:00:00.01	DFHSHSY	N
MV2C	CICSGBA1	GMB1	CEX2	n/a	n/a	00024	USERWAIT	CDB2TIME	Suspend	00:00:41.34	00:00:00	DFHD2EX2	N
MV2C	CICSGBA1	GMB1	CSNC	n/a	n/a	00021	CSNC	MROQUELIE	Suspend	00:00:42.18	00:00:00	DFHCPNR	N



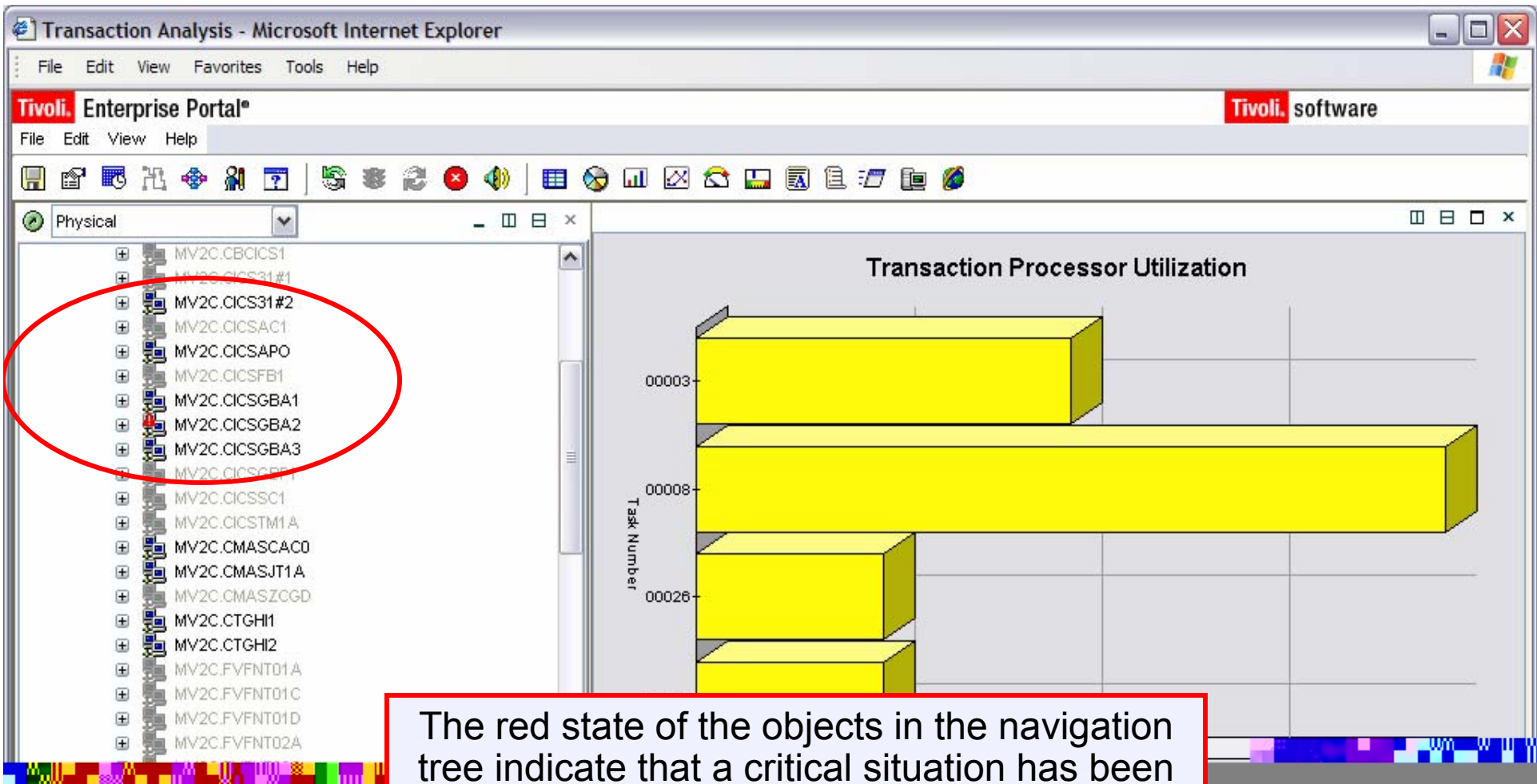

The red state of the objects in the navigation tree indicate that a critical situation has been evaluated as TRUE. The Enterprise reflects the state of the highest TRUE situation.



- Physical
- CICS
  - MV2C.ANDY
  - MV2C.APOWD1
  - MV2C.BSFDD1
  - MV2C.BSFDD2
  - MV2C.C630CICS
  - MV2C.C640CICS
  - MV2C.CBCICS1
  - MV2C.CICS31#1
  - MV2C.CICSAC1
  - MV2C.CICSAPO
  - MV2C.CICSFB1
  - MV2C.CICSGBA1
  - MV2C.CICSGBA2
  - VSAM RLS Lock Analysis
    - CICSplex\_Waiting\_RLS\_locks
    - More...
  - MV2C.CICSGBA3
  - MV2C.CICSGBP1
  - MV2C.CICSSC1
  - MV2C.CMASCAC0
  - MV2C.CMASJT1A

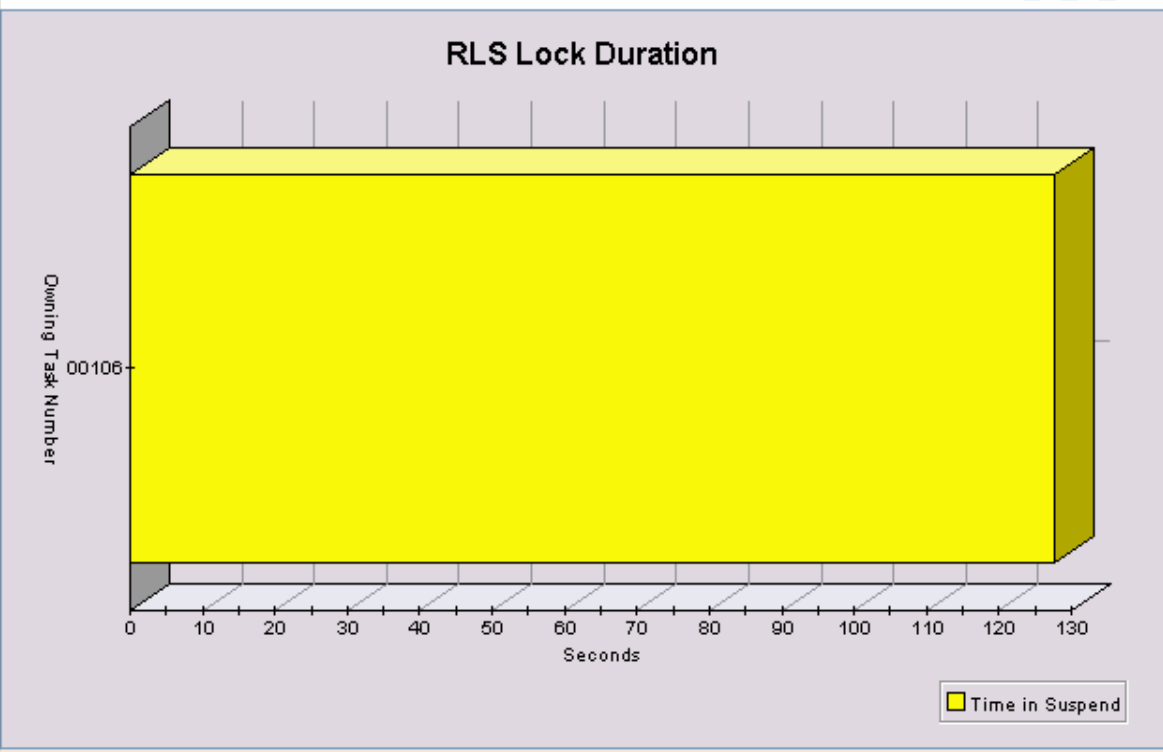

### VSAM Record Level Sharing Lock Analysis

System ID	CICS Region Name	Transaction ID	Task Number	Task State	Time in Suspend	Dataset Type	Dataset Name	Key Length	Argument or Key
MV2C	CICSGBA1	LOCK	00106	Holder	00:02:07.67	KSDS	GBURGES.TESTFILE.KSDS	8	AAAAAAA
MV2C	CICSGBA2	LOCK	00081	Waiter	00:01:55.42	KSDS	GBURGES.TESTFILE.KSDS	8	AAAAAAA



Physical

- CICS
  - MV2C.ANDY
  - MV2C.APOWD1
  - MV2C.BSFDD1
  - MV2C.BSFDD2
  - MV2C.C630CICS
  - MV2C.C640CICS
  - MV2C.CBCICS1
  - MV2C.CICS31#1
  - MV2C.CICSAC1
  - MV2C.CICSAPO
  - MV2C.CICSFB1
  - MV2C.CICSGBA1

**▲ CRITICAL**

CICSplex\_Waiting\_RLS\_locks MV2C.CICSGBA2 24/10/05 16:47:35

Select workspace link button to view event results.

### Enterprise Message Log

Status	Name	Display Item	Origin Node	Global Timestamp	Loca
Open	CICSplex_Waiting_RLS_locks		MV2C.CICSGBA2	24/10/05 16:47:35	24/1
Started	CICSplex_Waiting_RLS_locks			24/10/05 16:47:05	24/1
Stopped	CICSplex_Waiting_RLS_locks			24/10/05 16:46:45	24/1

Physical

### Managed System Status

Status	Name	Product	Version	
*ONLINE	MV2C.ANDY	CP	03.01.00	24/1
*ONLINE	MV2C.APOWD1	CP	03.01.00	24/1
*ONLINE	MV2C.BSFDD1	CP	03.01.00	24/1
*ONLINE	MV2C.BSFDD2	CP	03.01.00	24/1
*ONLINE	MV2C.CBCICS1	CP	03.01.00	24/1

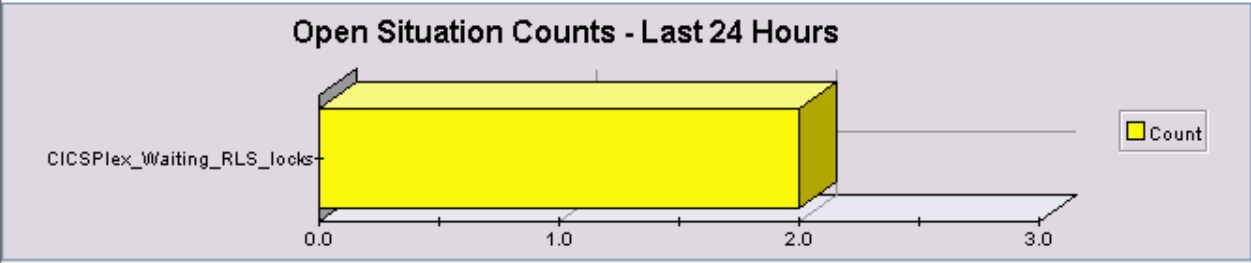



Physical

- MV2C.CBCICS1
- MV2C.CICS31#1
- MV2C.CICS31#2
- MV2C.CICSAC1
- MV2C.CICSAPO
- MV2C.CICSFB1
- MV2C.CICSGBA1
- CRITICAL**
- CICSPL
- Select workspace link
- MV2C.CTGH12
- MV2C.FVFNTO1A

### Acknowledgement - Create

#### Acknowledged event

Event: CICSplex\_Waiting\_RLS\_locks - MV2C.CICSGBA2  
Event time: Mon, 31/10/2005 02:31:02 PM

#### Last Updated:

Owner:  
Ack time:

#### Created

Owner: SYSADMIN  
Ack time: Mon, 31/10/2005 02:37:26 PM

#### Expiration

- Expire at end of Interval       Expire at specific time
- 1 Hour       8 Hours
- 2 Hours       24 Hours       Use Server time
- Custom       Never

0 / 0 : 0

#### Notes

We are about to take ownership of this situation.  
Doing this informs anyone else viewing the situation  
that it has an owner and is under control



OK Cancel Remove Help

Current Server time: Mon, 31/10/2005 02:38 54 PM

### Processor Utilization

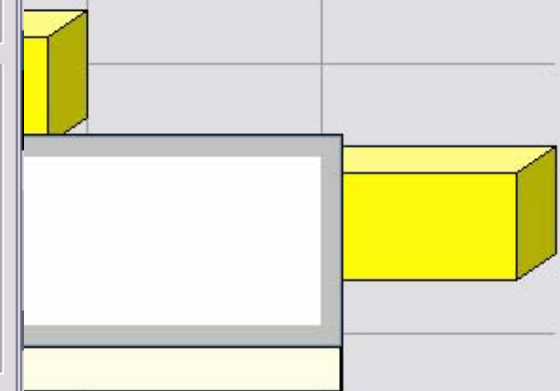





## OMEGAMON XE for CICS, and CICS PA - what can we do to prevent this happening again ?

- We dealt with our alert online using OMEGAMON and resolved the problem.
- Now we're going to use CICS PA reports to do more in-depth analysis of these locks to see if they are occurring frequently.







MVS2CTSO - [32 x 80]



File Edit View Communication Actions Window Help





File Systems Confirm Options Help

Report Sets

Row 1 to 1 of 1

Command ==> NEW\_

Scroll ==> PAGE

Report Sets Data Set . . : CBAKER.CICSPA.RSET2

/	Name	Description	Changed	ID
___	TRANSET	CICS PA Report Set	2005/10/25 15:50	CBAKER
***** Bottom of data *****				



## File Systems Confirm Options Help

EDIT Report Set - TRANSET Row 1 of 35  
 Command ==> \_\_\_\_\_ Scroll ==> CSR

Description . . . CICS PA Report Set

Enter "/" to select action.

	** Reports **	Active
___	Options	Yes
___	Global	Yes
- ___	Selection Criteria	No
___	Performance	No
___	Exception	No
- ___	Performance Reports	Yes
___	List	No
___	List Extended	No
___	Summary	No
___	Totals	No
s___	Wait Analysis	Yes
s___	Cross-System Work	Yes
___	Transaction Group	No
___	BTS	No
___	Workload Activity	No
- ___	Exception Reports	No
___	List	No
___	Summary	No
- ___	Transaction Resource Usage Reports	Yes
s___	File Usage Summary	Yes
___	Temporary Storage Usage Summary	No
___	Transaction Resource Usage List	No



MVS2CTSO - [32 x 80]



File Edit View Communication Actions Window Help





File Systems Confirm Options Help

EDIT Report Set - TRANSET Row 1 of 35  
Command ==> \_\_\_\_\_ Scroll ==> CSR

Description . . . CICS PA Report Set

Enter "/" to select action.

<u>run</u>		** Reports **	Active
-	___	Options	<u>Yes</u>
		<u>Global</u>	<u>Yes</u>
-	___	Selection Criteria	<u>No</u>
		<u>Performance</u>	<u>No</u>
		<u>Exception</u>	<u>No</u>
-	___	Performance Reports	<u>Yes</u>
		<u>List</u>	<u>No</u>
		<u>List Extended</u>	<u>No</u>
		<u>Summary</u>	<u>No</u>

The JCL created by the report request can be saved to be run again. Typically it's hidden from the customer when they run the report.

# Cross-System Work Report

V1R4M0 CICS Performance Analyzer  
Cross-System Work

CROS0001 Printed at 11:23:00 11/02/2005 Data from 15:02:24 10/24/2005 to 16:58:46 10/24/2005 Page 1

Tran	Userid	SC	TranType	Term	LUName	Request Type	Program	Fcty T/Name	Conn Name	NETName	UOW Seq	APPLID	R Task T	Stop Time	Response Time	A B
LOCK	CICSUSER	TO	U	T169	IYCWT169	AP:	GENERAL	T/T169		GBIBMIYA.IYCWT169	1	IYK2ZJV2	115	T 15:11:48.050	32.5170	Y
LOCK	CICSUSER	TO	U	T170	IYCWT170	AP:	GENERAL	T/T170		GBIBMIYA.IYCWT170	1	IYK2ZJV1	115	T 15:13:21.977	31.1209	Y
LOCK	CICSUSER	TO	U	T170	IYCWT170	AP:	GENERAL	T/T170		GBIBMIYA.IYCWT170	1	IYK2ZJV1	119	T 15:14:30.257	54.6545	
LOCK	CICSUSER	TO	U	T170	IYCWT170	AP:	GENERAL	T/T170		GBIBMIYA.IYCWT170	1	IYK2ZJV1	124	T 15:20:28.159	32.2999	Y
LOCK	CICSUSER	TO	U	T170	IYCWT170	AP:	GENERAL	T/T170		GBIBMIYA.IYCWT170	1	IYK2ZJV1	126	T 15:21:39.152	32.4154	Y
LOCK	CICSUSER	TO	U	T170	IYCWT170	AP:	GENERAL	T/T170		GBIBMIYA.IYCWT170	1	IYK2ZJV1	139	T 15:39:55.933	220.846	
LOCK	CICSUSER	TO	U	T170	IYCWT170	AP:	GENERAL	T/T170		GBIBMIYA.IYCWT170	1	IYK2ZJV1	145	T 15:44:23.287	239.740	
LOCK	CICSUSER	TO	U	T170	IYCWT170	AP:	GENERAL	T/T170		GBIBMIYA.IYCWT170	1	IYK2ZJV1	106	T 15:52:01.735	448.871	
LOCK	CICSUSER	TO	U	T171	IYCWT171	AP:	GENERAL	T/T171		GBIBMIYA.IYCWT171	1	IYK2ZJV2	129	T 15:14:25.050	32.1299	Y
LOCK	CICSUSER	TO	U	T171	IYCWT171	AP:	GENERAL	T/T171		GBIBMIYA.IYCWT171	1	IYK2ZJV2	081	T 15:34:33.430	894.431	
LOCK	CICSUSER	TO	U	T171	IYCWT171	AP:	GENERAL	T/T171		GBIBMIYA.IYCWT171	1	IYK2ZJV2	144	T 15:35:10.963	37.5284	
LOCK	CICSUSER	TO	U	T171	IYCWT171	AP:	GENERAL	T/T171		GBIBMIYA.IYCWT171	1	IYK2ZJV2	162	T 15:41:05.046	31.8238	Y
LOCK	CICSUSER	TO	U	T171	IYCWT171	AP:	GENERAL	T/T171		GBIBMIYA.IYCWT171	1	IYK2ZJV2	164	T 15:42:16.052	31.8847	Y





# Wait Analysis Report

V1R4M0

CICS Performance Analyzer  
Wait Analysis Report

WAIT0001 Printed at 11:23:00 11/02/2005

Data from 15:11:15 10/24/2005 to 16:56:27 10/24/2005

Page 1

APPLID=IYK2ZQV1 Tran=LOCK

Summary Data

	Time		Count		Ratio
	Total	Average	Total	Average	
# Tasks			13		
Response Time	1608.6077	123.7391			
Dispatch Time	1.5424	0.1186	121	9.3	0.1% of Response
CPU Time	0.4230	0.0325	121	9.3	27.4% of Dispatch
Suspend Wait Time	1607.0653	123.6204	121	9.3	99.9% of Response
Dispatch Wait Time	0.1136	0.0087	108	8.3	0.0% of Suspend
Resource Manager Interface (RMI) elapsed time	0.0110	0.0008	26	2.0	0.0% of Response
Resource Manager Interface (RMI) suspend time	0.0000	0.0000	0	0.0	0.0% of Suspend

Suspend Detail

	Suspend Time				Count	
	Total	Average	%age	Graph	Total	Average
ICDELAY Interval Control (IC) wait time	1239.9434	95.3803	77.2%	*****	7	0.5
RLSWAIT RLS File I/O wait time	318.4543	24.4965	19.8%	***	13	1.0
N/A Other Wait Time	48.6477	3.7421	3.0%		24	1.8
JCIOWTT Journal I/O wait time	0.0067	0.0005	0.0%		6	0.5
IRIOWTT MRO link wait time	0.0065	0.0005	0.0%		22	1.7
GVUPWAIT Give up control wait time	0.0055	0.0004	0.0%		20	1.5
DSPDELAY First dispatch wait time	0.0007	0.0001	0.0%		13	1.0
DSCHMDLY Redispach wait time caused by change-TCB mode	0.0004	0.0000	0.0%		16	1.2

# File Usage Summary Report

CICS Performance Analyzer												
<u>Transaction File Usage Summary</u>												
FILE0001 Printed at 11:23:00 11/02/2005    Data from 15:05:40 10/24/2005 to 15:52:01 10/24/2005    APPLID IYK2ZFFV1    Page 1												
Tran	#Tasks	***** FC Calls *****					***** I/O Waits *****			***** AccMeth *****		
		Get	Put	Browse	Add	Delete	Total	File	RLS	CFDT	Requests	
LOCK	0											
File	#Tasks	***** FC Calls *****					***** I/O Waits *****			***** AccMeth *****		
		Get	Put	Browse	Add	Delete	Total	File	RLS	CFDT	Requests	
TESTKSDS	12	Elapse Avg	16.0119	.0003	.0000	.0000	.0000	16.0122	.0000	15.9835	.0000	
		Max	32.3834	.0034	.0000	.0000	.0000	32.3834	.0000	32.3817	.0000	
		Count Avg	1	0	0	0	0	1	0	1	0	
		Max	2	1	0	0	0	4	0	2	0	
FILE0001 Printed at 11:23:00 11/02/2005    Data from 15:05:40 10/24/2005 to 15:52:01 10/24/2005    APPLID IYK2ZFFV2    Page 2												
Tran	File	#Tasks	***** FC Calls *****					***** I/O Waits *****			***** AccMeth *****	
			Get	Put	Browse	Add	Delete	Total	File	RLS	CFDT	Requests
LOCK	TESTKSDS	7	Elapse Avg	22.9281	.0000	.0000	.0000	.0000	22.9281	.0000	22.9016	.0000
			Max	32.4540	.0000	.0000	.0000	.0000	32.4540	.0000	32.4533	.0000
			Count Avg	1	0	0	0	0	1	0	1	0
			Max	1	0	0	0	0	2	0	1	0

## CICS PA Support Pac (CP12)

- Scenario 1 : Are we meeting service level agreements ?
- Scenario 2 : Why is a transaction slow ?
- Scenario 3 : Tuning LSR pool
  
- For more info :<http://www-306.ibm.com/software/htp/cics/panaly/>
  - ▶ Download New Support Pac CP12



# CICS PA capabilities complementary to OMEGAMON: Summary

- ▶ Ease of installation, set-up, and use
  - Requires no additional setup or customization – just SMF data collection
  - Familiar CICS terms and concepts
  - Comes with over 130 supplied reports to help you get started quickly
  - Provides a comprehensive ISPF dialog to manage and tailor reports
- ▶ Powerful and flexible analysis capabilities
  - Statistics reports to help improve system and resource usage
  - Detailed and summary reports on all aspects of CICS system activity and resource usage
  - Ability to tailor your reports easily to display data in the order and format needed
  - Extensive online help to enable easy CICS PA operation and maintenance
- ▶ Comprehensive data coverage and a variety of reports on all aspects of CICS performance, also covers CICS-related DB2, IMS, MVS Logger, and WebSphere MQ performance data
- ▶ Customizable extracts capability
  - Export for importing into PC tools and DB2
  - Record selection for filtering large SMF files to improve speed of processing
- ▶ Historical database for performance problem analysis and capacity planning
- ▶ Full support for all the new



# OMEGAMON XE Monitors the z/OS Address Space Table for Anomalies

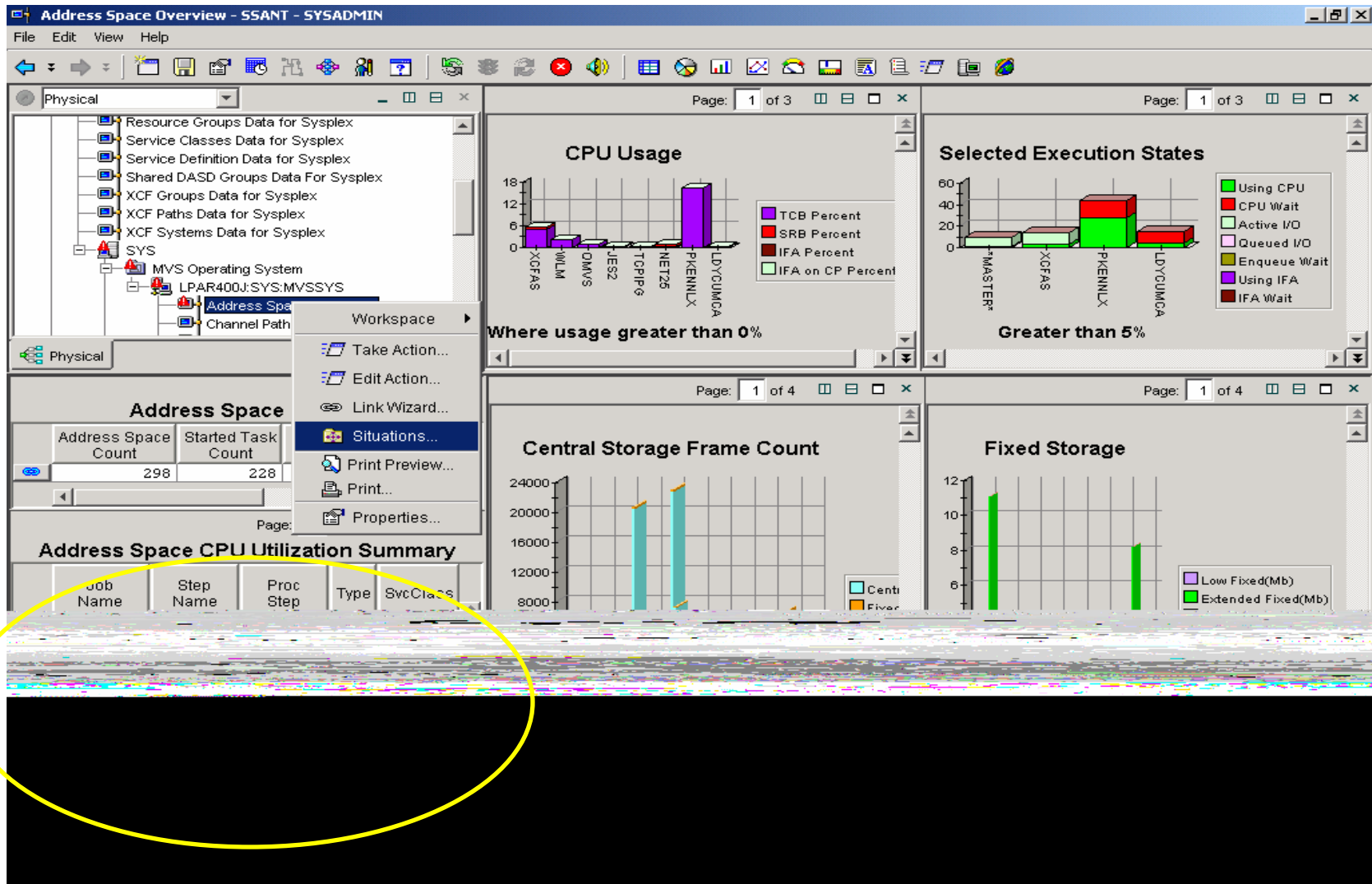

# Omegamon “Situation” – Activate Application Performance Analyzer

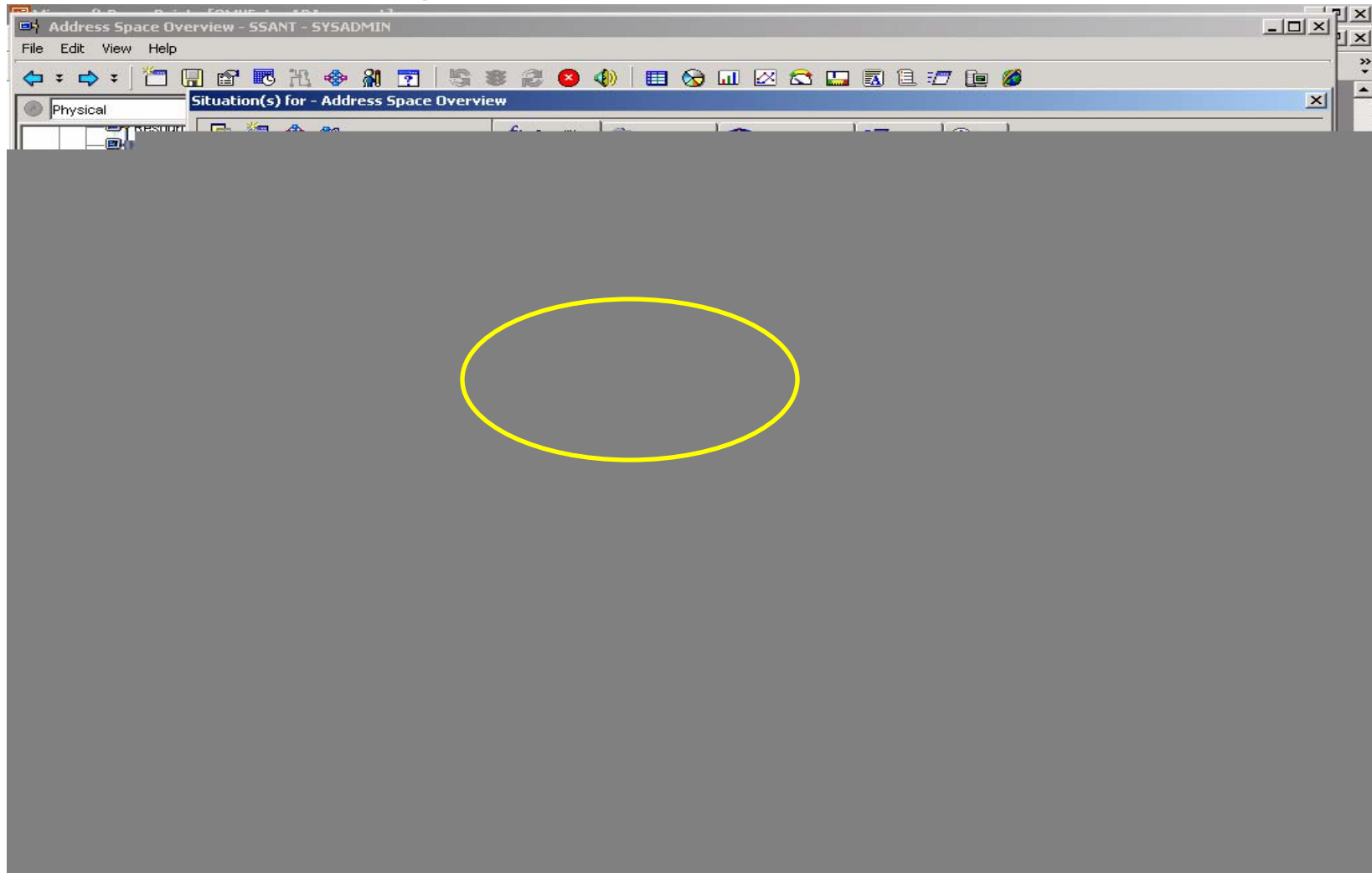

# Omegamon "Action" for the Situation

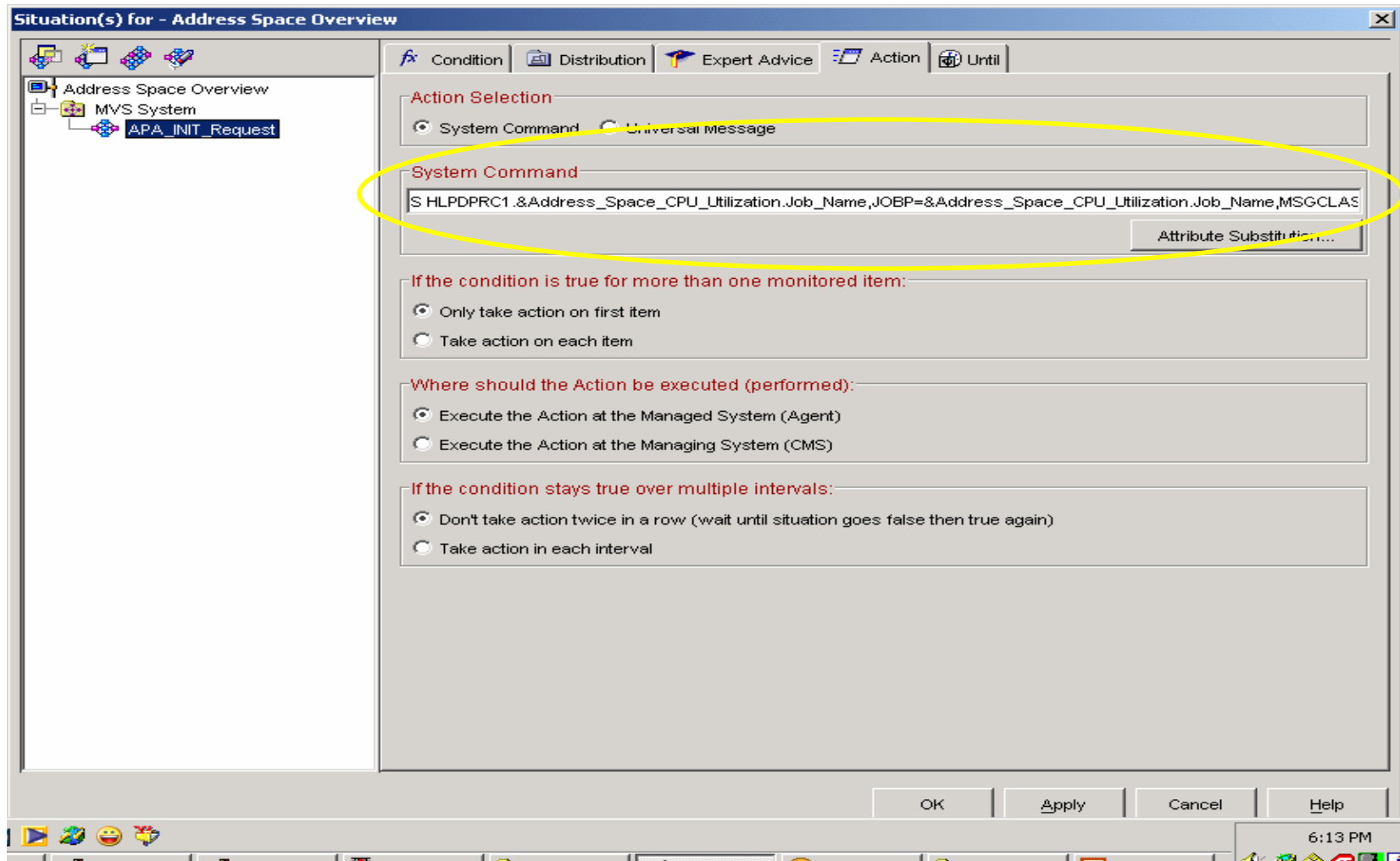

# Omegamon Tailors the APA Session

```

Session A - [43 x 80]
File Edit View Communication Actions Window Help
File Edit Edit_Settings Menu Utilities Compilers Test Help
EDIT TDZOST.HABS110.JCL(CAZCC) - 01.04 Columns 00001 00072
Command ==>
***** Top of Data *****
==MSG> -Warning- The UNDO command is not available until you change
==MSG> your edit profile using the command RECOVERY ON.
000001 /* REXX */
000002 /****** Top of Data *****
000003 /* LICENSED MATERIALS - PROPERTY OF IBM
000004 /* (C) COPYRIGHT IBM CORP. 1992, 2005 ALL RIGHTS RESERVED.
000005 /*
000006 /*
000007 /* PURPOSE: GENERATE AND SUBMIT A BATCH JOB TO queue a sample
000008 /* request to APA.
000009 /*
000010 /* EXEC PARAMETERS:
000011 /*
000012 /* REQUIRED POSITIONAL PARAMETER(S):
000013 /* JOBMASK - JOB MASK FOR SAMPLING REQUEST
000014 /*
000015 /*
000016 /******

```







# P01: Source Program Attribution

LineNo	Offset	Count	Source Statement
P01: Source Program Attribution (0018) <span style="float: right;">Row 00018 of 00047</span>			
Command ==> <span style="float: right;">Scroll ==&gt; CSR</span>			
<u>000049</u>	0006D6	17	PERFORM CAL-PARA UNTIL TIME-INTERVAL > TIME-DURA
<u>000050</u>	000710		STOP RUN.
<u>000051</u>			
<u>000052</u>			CAL-PARA.
<u>000053</u>	000730	21	PERFORM STOP-PARA.
<u>000054</u>			
<u>000055</u>			START-PARA.
<u>000056</u>	00074E		ACCEPT TIME-START FROM TIME.
<u>000057</u>			
<u>000058</u>			STOP-PARA.
<u>000059</u>	00078E	47	ACCEPT TIME-STOP FROM TIME.
		2546	<- CPU time attributed to above statement
<u>000060</u>	0007C8	129	COMPUTE TIME-INTERVAL = TIME-START - TIME-STOP.
<u>000061</u>			
<u>000062</u>			INITIALIZE-PARA.
<u>000063</u>			
<u>000064</u>	0007F2		MOVE 'SIRISHA' TO TABLE-VALUES(1).
<u>000065</u>	0007F8		MOVE 'SUSARLA' TO TABLE-VALUES(2).
MA	a		A <span style="float: right;">04/015</span>





## E03: CICS CPU Usage by Transaction – SQL Service Detail

File View Navigate Help

More: +

The following report line was selected

→ +2102      SELECT      7.60 ██████████

Calculation Details  
 The 7.60% quantification represents 14 measurements of CPU usage while processing the indicated SQL request in transaction SSP1 from a total of 184 CPU usage measurements.

SQL Statement Information

Subsystem name	DB1E	Attach type	SASS
Plan name	LGINSUR	Plan BIND time	no data
DBRM name	LGIPOL01	DBRM token	179DF3E0 1A87E55E
DBRM date/time	Apr-29-05 14:06:59		
SQL function	SELECT	Static/dynamic	Static

→ EQADCXXT	EXEC CICS	1.08	█
→ EQADCCXR	EXEC CICS	0.54	
SSC1	22	37.50	██

MA a      A





# E04: CICS Mean Service Time by Txn - Expanded

```

File View Navigate Help
E04: CICS Mean Service Time by Txn (0104) Row 00001 of 00015
Command ==> █ Scroll ==> CSR
----- Mean Time in Seconds -----
Name      NTxns  Description      Error  Execution + Suspend + Delay = Service
-----
FBII      1      EXEC CICS      +99.9%  0.004  119.894  0.001  119.900
+ FBIMPL20  EXEC CICS      0.003  119.894  0.001  119.898
+ +0562    DELAY          0.000  119.894  0.001  119.895
+ +0534    INQUIRE SYSTEM 0.003  0.000  0.000  0.003

+ FBIMPL20  CICS Program  0.001  0.000  0.000  0.001
MQPT      1      +99.9%  0.009  21.222  0.185  21.417
SSP1     28      +19.2%  0.002  0.074  0.000  0.078
SSC2      1      +99.9%  0.001  0.010  0.001  0.013
+ CICS     System Services 0.001  0.010  0.000  0.011
+ CICS     System Services 0.001  0.010  0.000  0.011
+ CICSusp  Suspend       0.000  0.010  0.000  0.010

+ DFHACP   CICS Program  0.000  0.000  0.001  0.001
SSC1     22      +21.7%  0.003  0.000  0.005  0.009
    
```

Time spent in CICS by subsystems (IMS, SQL, MQ) will appear in the Expanded ( + ) view





# Application Performance Analyzer capabilities complementary to OMEGAMON: Summary

- ▶ Ease of installation, set-up, and use
  - Easy SMP/E installation – provides interface to current security package (RACF, etc) or used of APA internal security rules to control usage and viewing of reports
  - OMEGAMON rules used to invoke Application Performance Analyzer
  - Comes with over 80 supplied reports covering 9 categories to help you pinpoint application related performance/resource issues
  - Provides a comprehensive ISPF dialog to easily navigate reports
- ▶ Powerful and flexible analysis capabilities
  - Statistics reports to help improve the applications use of system resources
  - Overview reports provide summary level analysis with detailed drill down into resources consumed by the application
  - Reports employed by Systems Programmers, Capacity Planners, DBA's, and Developers
- ▶ Comprehensive application resource coverage and a variety of reports on all aspects of resource usage from application source to subsystem usage
  - Supports COBOL, PL/I and Assembler at the source level
  - Reports on applications usage of resources in CICS, DB2 (including DRDA and Stored Procedures), IMS, WebSphere MQ
  - Reports on TSO UserID consumption and Batch applications
- ▶ Export/Import capability
  - APA Observation Session can be exported from production environments for viewing importing and viewing on test environment





## Summary

- Use Omegamon to detect a performance situation that was raised during the day to day operation of our systems
  - Use Omegamon to start an Observation Session in Application Performance Analyzer when a warning/critical resource consumption level is found in a application
  - Use CICS PA to fully understand the nature of the issue and what it's impact has been on our operations
  - Use APA to step through the code and get down to the application level
  - Having completely analyzed the problem, we are in a position to recommend changes that will result in improved system performance
- The IBM End-To-End Set of Tools to help with Performance

For more information ...

<http://www-306.ibm.com/software/tivoli/products/omegamon-xe-cics/>

<http://www.ibm.com/cics/>

<http://www.ibm.com/software/awdtools/deployment/apa/>

