

Disk Management

IBM @server. For the next generation of e-business.

Disk Management Overview

IBM @server iSeries

Accessing Disk Units

Views

- All disk units
- Towers
- Disk pools
- Graphical view

Actions

- New disk pool
- Add disk unit
- Replace disk unit
- Scan Disk and Format Disk

IBM @server. For the next generation of e-business.

Disk Management Overview

IBM @server iSeries

- Graphical view allows user to view disk units by DiskPool, by Tower, by I/O Processor, etc. Displays disk units in table format, as well as picture of the tower
- Add Disk Wizard - Add disk's to existing disk pools (ASPs)
- Create new diskpools and independent disk pools
- Start Compression on disk units
- Start Parity on disk units
- Include a disk unit in a parity set.
- Replace Disk Wizard
 - ▶ Replaces a failed parity disk unit. This powers off the disk unit, allows you to replace it, then powers it back on, and rebuilds parity data on the disk.
 - ▶ Replaces a suspended mirrored unit. Either by exchanging the disk with a brand new disk, or by selecting a non-configured unit to replace it with.
- Install Disk Wizard - Power slot off, put disk in, power on disk into non-config state.
- Clear Disk Unit
- Exclude From Parity (**DST** except independent disk pools)
- Format Disk Unit
- Include In Parity
- Move Disk Unit (**DST** except independent disk pools)
- Remove Disk Unit from disk pool (**DST** except independent disk pools)
- Scan Disk Unit

IBM @server. For the next generation of e-business.

Disk Management Overview

IBM @server iSeries

- Clear disk pool (**DST** except Independent disk pools)
- Delete disk pool (**DST** except independent disk pools)
- Disable AutoOverflow Recovery / Enable AutoOverflowRecovery
- Make available (vary on) / Make Unavailable (vary off)
- Recover an independent disk pool configuration
- Recover an independent disk pool configuration source if it is in an unknown state.
- Jobs (what jobs are using the independent disk pool)
- Disable Remote Load Source Mirroring / Enable Remote Load Source Mirroring
- Make Tower X Private / Make Tower X Switchable
- Rename Disk unit
- Resume Mirroring / Suspend Mirroring
- Start Compression / Stop Compression
- Start Mirroring / Stop Mirroring (**DST** except independent disk pools)
- Set threshold on an disk pool

IBM @server. For the next generation of e-business.

Accessing Disk Units

- Configuration and Service -> Hardware folder
- Service Tools window

IBM  iSeries

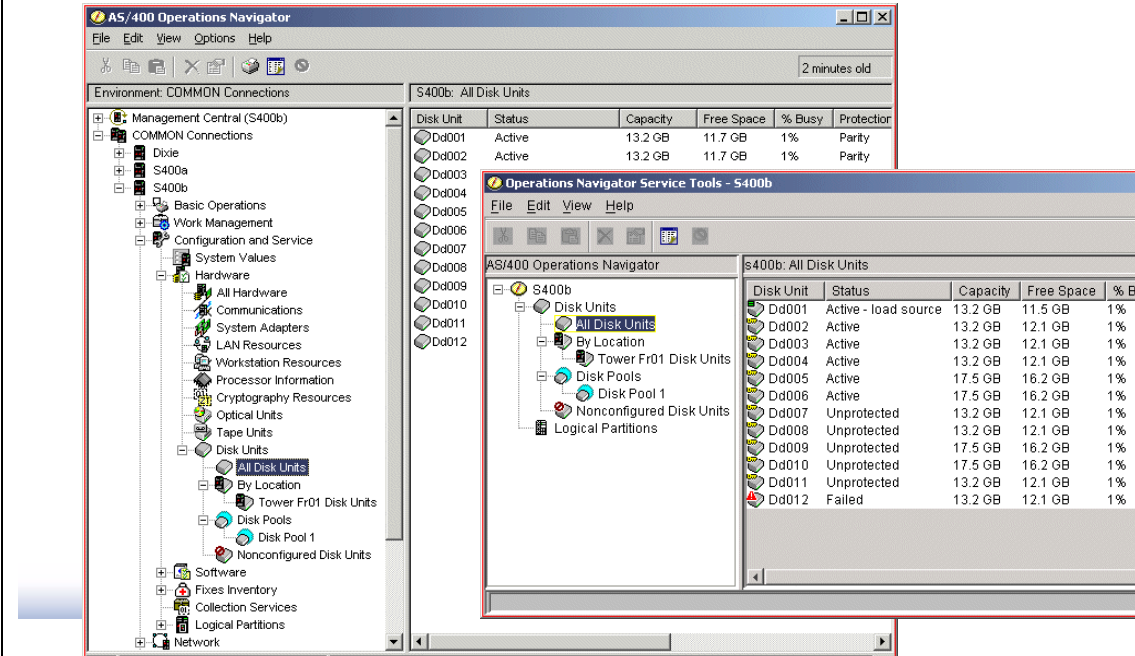

Disk Unit	Status	Capacity	Free Space	% Busy	Protection
Dd001	Active	13.2 GB	11.7 GB	1%	Parity
Dd002	Active	13.2 GB	11.7 GB	1%	Parity
Dd003					
Dd004					
Dd005					
Dd006					
Dd007					
Dd008					
Dd009					
Dd010					
Dd011					
Dd012					

Disk Unit	Status	Capacity	Free Space	% B
Dd001	Active - load source	13.2 GB	11.5 GB	1%
Dd002	Active	13.2 GB	12.1 GB	1%
Dd003	Active	13.2 GB	12.1 GB	1%
Dd004	Active	13.2 GB	12.1 GB	1%
Dd005	Active	17.5 GB	16.2 GB	1%
Dd006	Active	17.5 GB	16.2 GB	1%
Dd007	Unprotected	13.2 GB	12.1 GB	1%
Dd008	Unprotected	13.2 GB	12.1 GB	1%
Dd009	Unprotected	17.5 GB	16.2 GB	1%
Dd010	Unprotected	17.5 GB	16.2 GB	1%
Dd011	Unprotected	13.2 GB	12.1 GB	1%
Dd012	Failed	13.2 GB	12.1 GB	1%

Disk Management Overview

IBM  iSeries

Accessing Disk Units

Views

- All disk units
- Towers
- Disk pools
- Graphical view

Actions

- New disk pool
- Add disk unit
- Replace disk unit
- Scan Disk and Format Disk

IBM  For the next generation of e-business.

All Disk Units

Disk Unit Views

- Shows all disk units in system

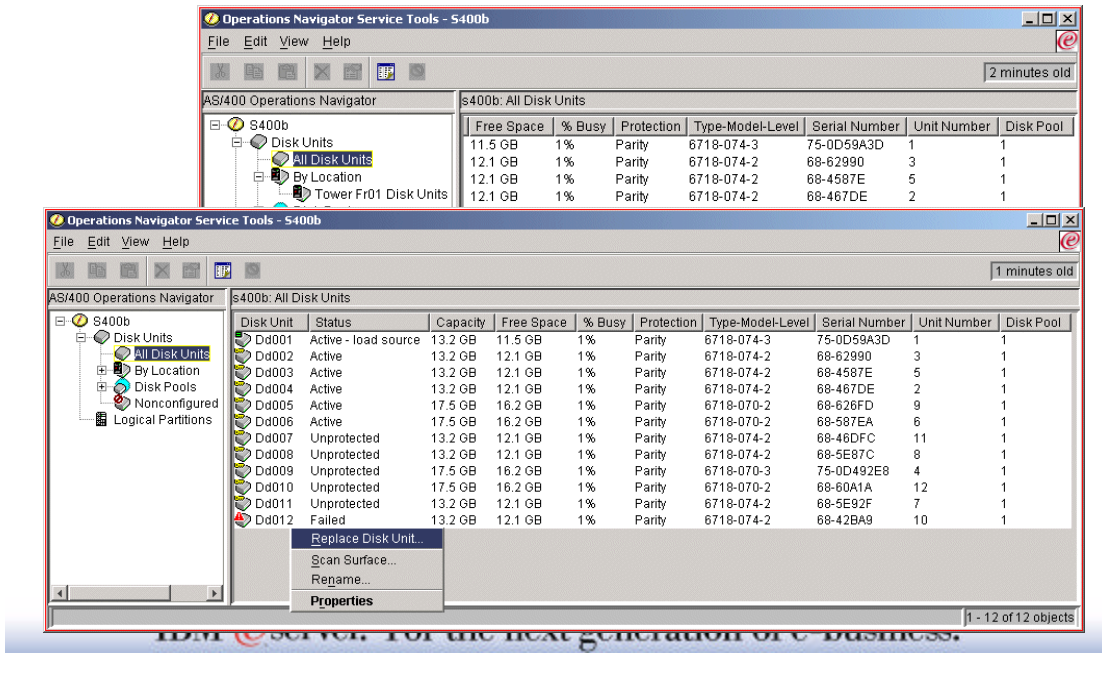

Disk Unit Properties

Disk Unit Views

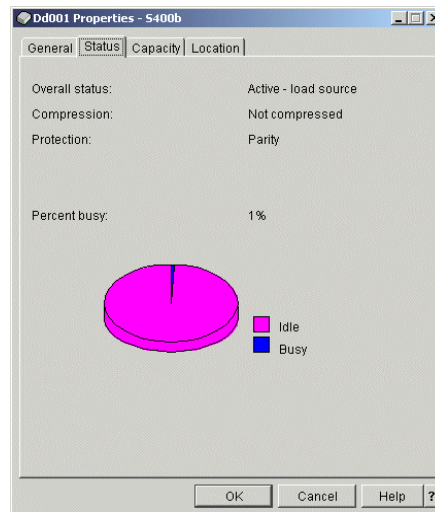
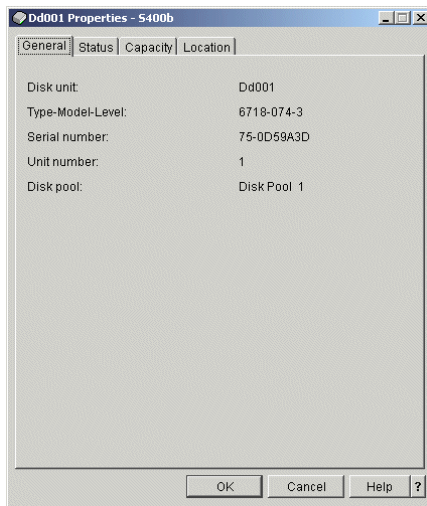

IBM eServer. For the next generation of e-business.

Disk Unit Properties

Disk Unit Views

IBM @server iSeries

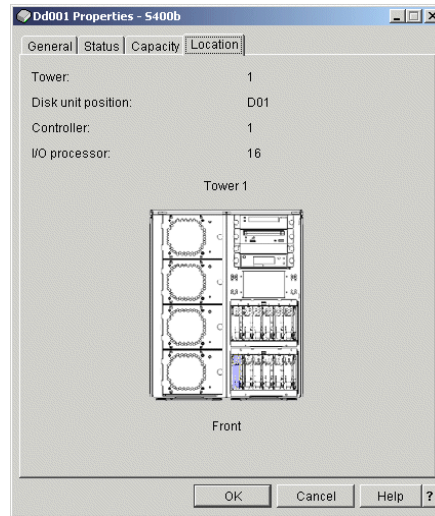
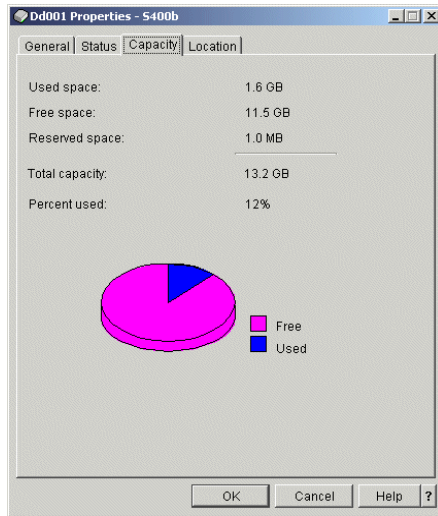

IBM @server. For the next generation of e-business.

Towers

Disk Unit Views

IBM @server iSeries

- Shows disk units in selected tower
- By Location folder shows all towers in system

Disk Unit	Status	Capacity	Compression	Type-Model-Level	Serial N
Dd001	Active - load source	13.2 GB	Not compressed	6718-074-3	75-0D59
Dd002	Active	13.2 GB	Not compressed	6718-074-2	68-6299
Dd003	Active	13.2 GB	Not compressed	6718-074-2	68-4587
Dd004	Active	13.2 GB	Not compressed	6718-074-2	68-467D
Dd005	Active	17.5 GB	Not compressed	6718-070-2	68-626F
Dd006	Active	17.5 GB	Not compressed	6718-070-2	68-587E
Dd007	Unprotected	13.2 GB	Not compressed	6718-074-2	68-46DF
Dd008	Unprotected	13.2 GB	Not compressed	6718-074-2	68-5E87
Dd009	Unprotected	17.5 GB	Not compressed	6718-070-3	75-0D49
Dd010	Unprotected	17.5 GB	Not compressed	6718-070-2	68-60A1
Dd011	Unprotected	13.2 GB	Not compressed	6718-074-2	68-5E92
Dd012	Failed	13.2 GB	Not compressed	6718-074-2	68-42BA

IBM @server. For the next generation of e-business.

Tower Properties

Disk Unit Views

IBM  iSeries

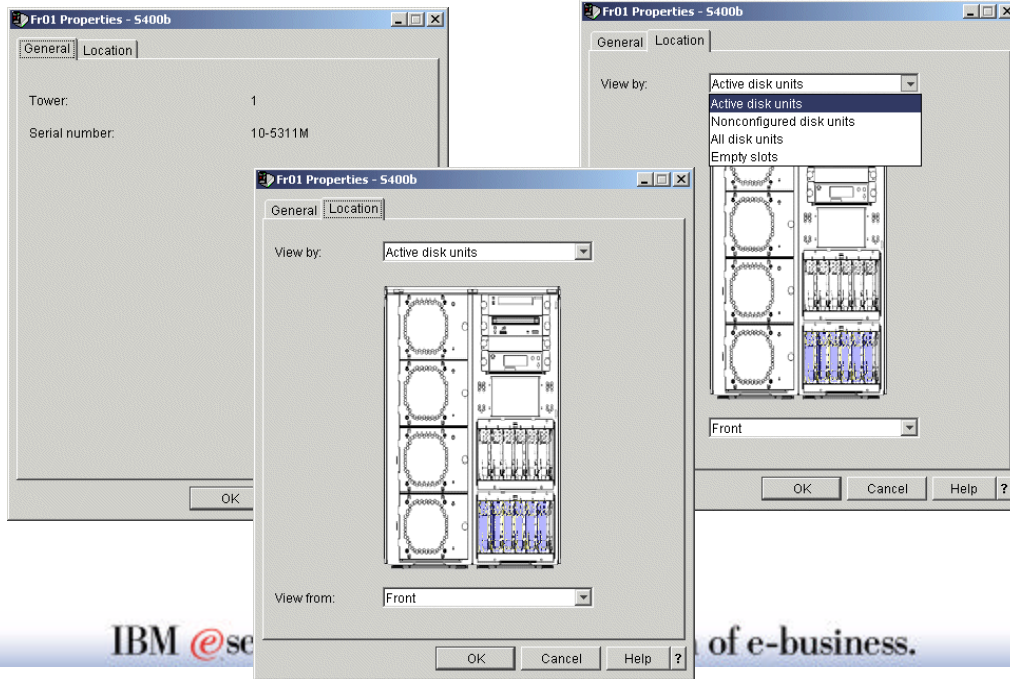

Disk Pools

Disk Unit Views

IBM  iSeries

- Shows disk units in selected disk pool
- Disk Pools folder shows all disk pools in system
- Shows information about the each of the disk pools

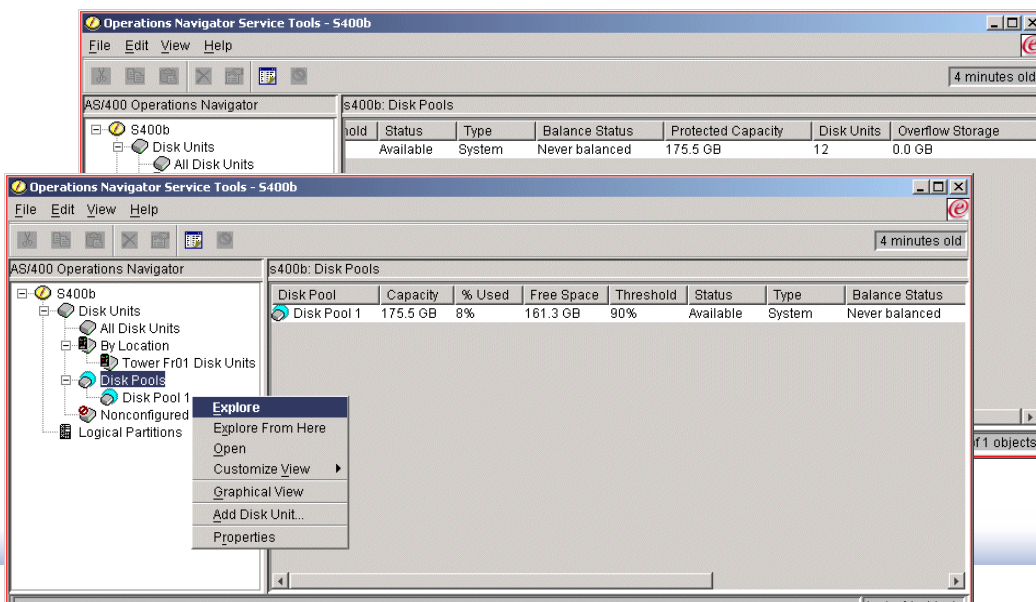

Disk Pool Properties

Disk Unit Views

IBM  iSeries

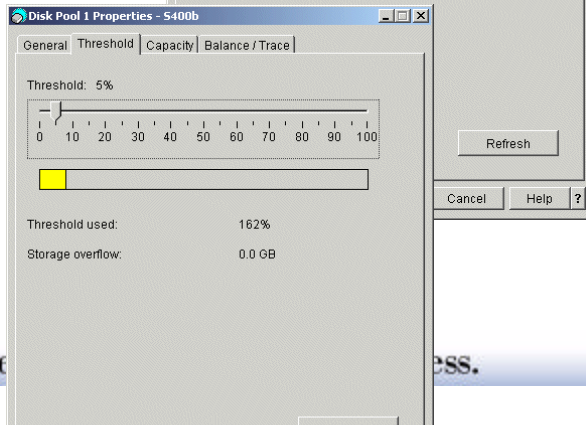
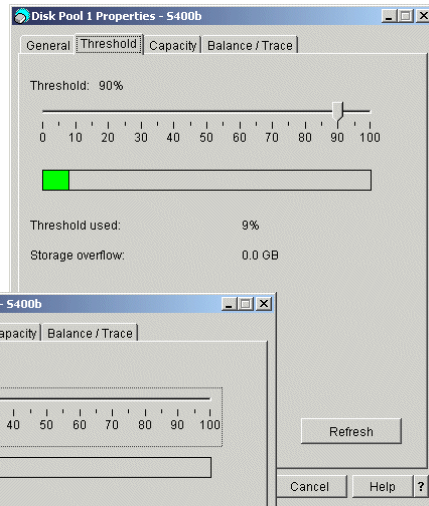
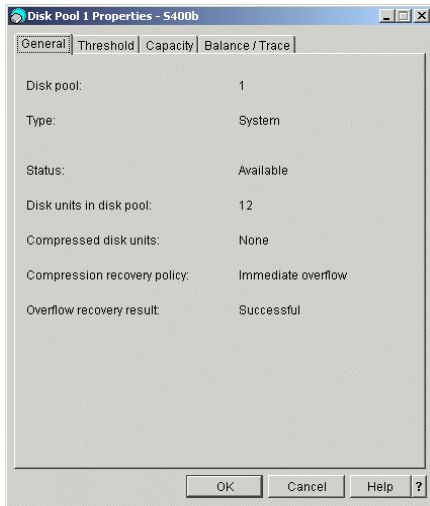

IBM  For the

ess.

Disk Pool Properties

Disk Unit Views

IBM  iSeries

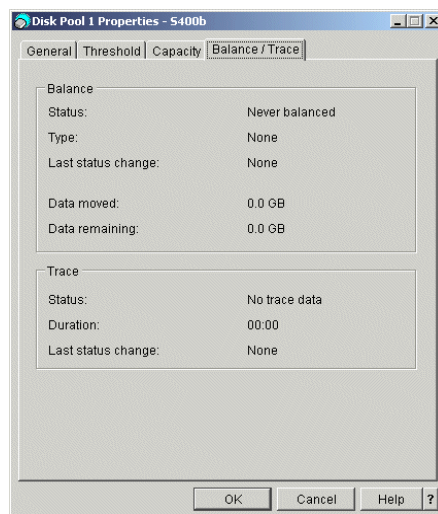
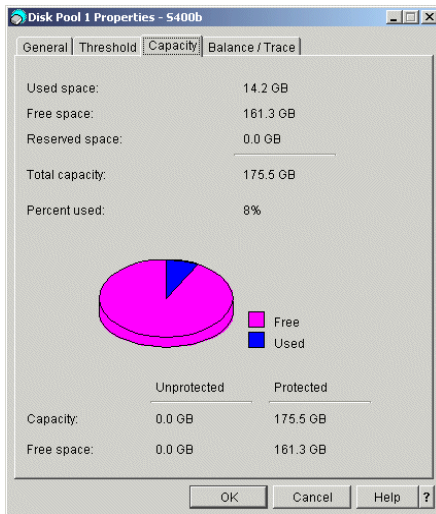

IBM  For the next generation of e-business.

Disk Units in a Disk Pool

Disk Unit Views

IBM  iSeries

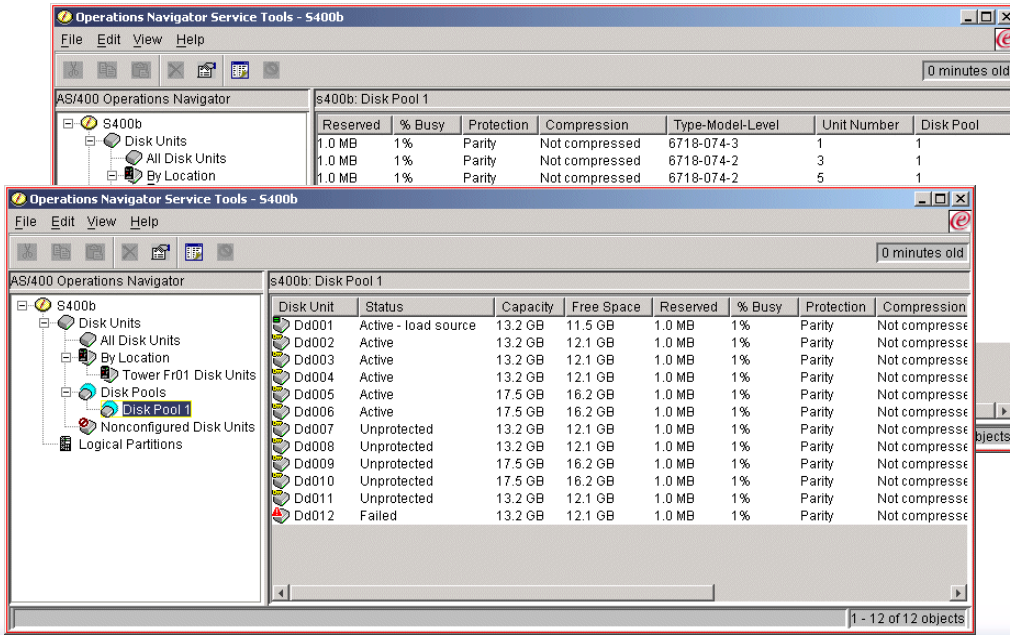

Reserved	% Busy	Protection	Compression	Type-Model-Level	Unit Number	Disk Pool
1.0 MB	1%	Parity	Not compressed	6718-074-3	1	1
1.0 MB	1%	Parity	Not compressed	6718-074-2	3	1
1.0 MB	1%	Parity	Not compressed	6718-074-2	5	1

Disk Unit	Status	Capacity	Free Space	Reserved	% Busy	Protection	Compression
Dd001	Active - load source	13.2 GB	11.5 GB	1.0 MB	1%	Parity	Not compressed
Dd002	Active	13.2 GB	12.1 GB	1.0 MB	1%	Parity	Not compressed
Dd003	Active	13.2 GB	12.1 GB	1.0 MB	1%	Parity	Not compressed
Dd004	Active	13.2 GB	12.1 GB	1.0 MB	1%	Parity	Not compressed
Dd005	Active	17.5 GB	16.2 GB	1.0 MB	1%	Parity	Not compressed
Dd006	Active	17.5 GB	16.2 GB	1.0 MB	1%	Parity	Not compressed
Dd007	Unprotected	13.2 GB	12.1 GB	1.0 MB	1%	Parity	Not compressed
Dd008	Unprotected	13.2 GB	12.1 GB	1.0 MB	1%	Parity	Not compressed
Dd009	Unprotected	17.5 GB	16.2 GB	1.0 MB	1%	Parity	Not compressed
Dd010	Unprotected	17.5 GB	16.2 GB	1.0 MB	1%	Parity	Not compressed
Dd011	Unprotected	13.2 GB	12.1 GB	1.0 MB	1%	Parity	Not compressed
Dd012	Failed	13.2 GB	12.1 GB	1.0 MB	1%	Parity	Not compressed

Graphical View

Disk Unit Views

IBM  iSeries

- Also available from other Disk Unit folders

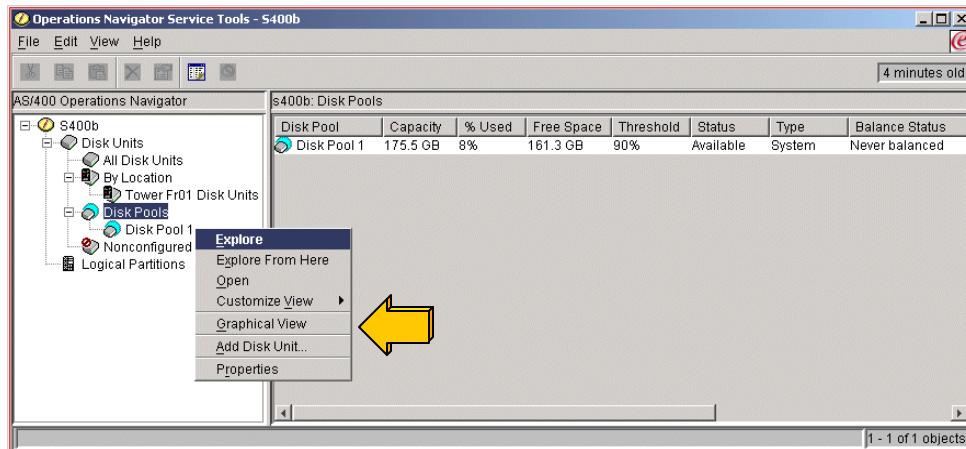

Disk Pool	Capacity	% Used	Free Space	Threshold	Status	Type	Balance Status
Disk Pool 1	175.5 GB	8%	161.3 GB	90%	Available	System	Never balanced

IBM  For the next generation of e-business.

Graphical View

Disk Unit Views

Window 1 (Top Left): View by: Disk Pools. Table:

Disk Pool	Disk Units	Capacity
Disk Pool 1	12	175.5 GB

Window 2 (Top Right): View by: Parity Sets. Table:

Parity Set	Disk Units	I/O Processor	Total Capacity
Parity Set 2	6	16	1
Parity Set 1	6	16	1

Window 3 (Bottom): View by: All Disk Units. Table:

Disk Unit	Status	Capacity
Dd001	Active	13.2 GB
Dd002	Active	13.2 GB
Dd003	Active	13.2 GB
Dd004	Active	13.2 GB
Dd005	Active	17.5 GB

The IBM @server logo is visible at the bottom left of the main window.

Graphical View

Disk Unit Views

IBM @server iSeries

Disk Unit	Status	Capacity
Dd001	Active	13.2 GB
Dd002	Active	13.2 GB
Dd003	Active	13.2 GB
Dd004	Active	13.2 GB
Dd005	Active	17.5 GB

The context menu includes the following options: Scan Surface..., Rename..., and Properties. A tooltip 'DD010 - Unprotected' is also visible near the hardware diagram.

The IBM @server logo and the slogan 'IBM @server. For the next generation of e-business.' are at the bottom.

Disk Management Overview

IBM @server iSeries

Accessing Disk Units

Views

- All disk units
- Towers
- Disk pools
- Graphical view

Actions

- New disk pool
- Add disk unit
- Replace disk unit
- Scan Disk and Format Disk

IBM @server. For the next generation of e-business.

New Disk Pool

Disk Actions

IBM @server iSeries

IBM @server. For the next g

Replace Disk Unit

Disk Actions

IBM @server iSeries

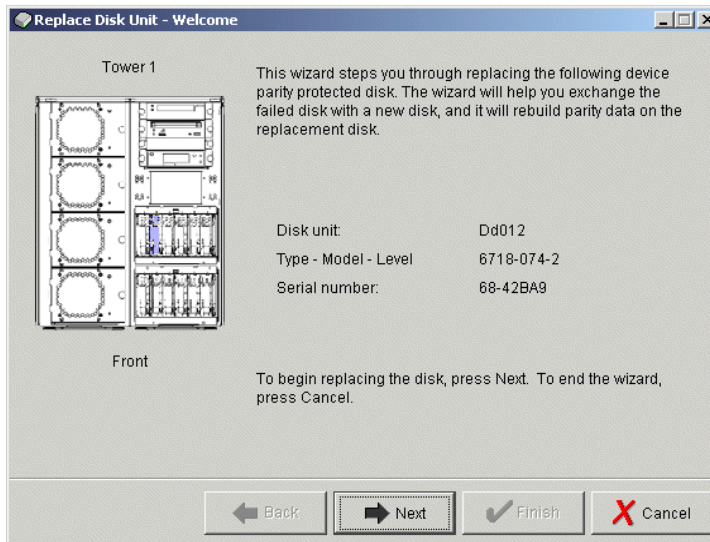

IBM @server. For the next generation of e-business.

Replace Disk Unit

Disk Actions

IBM @server iSeries

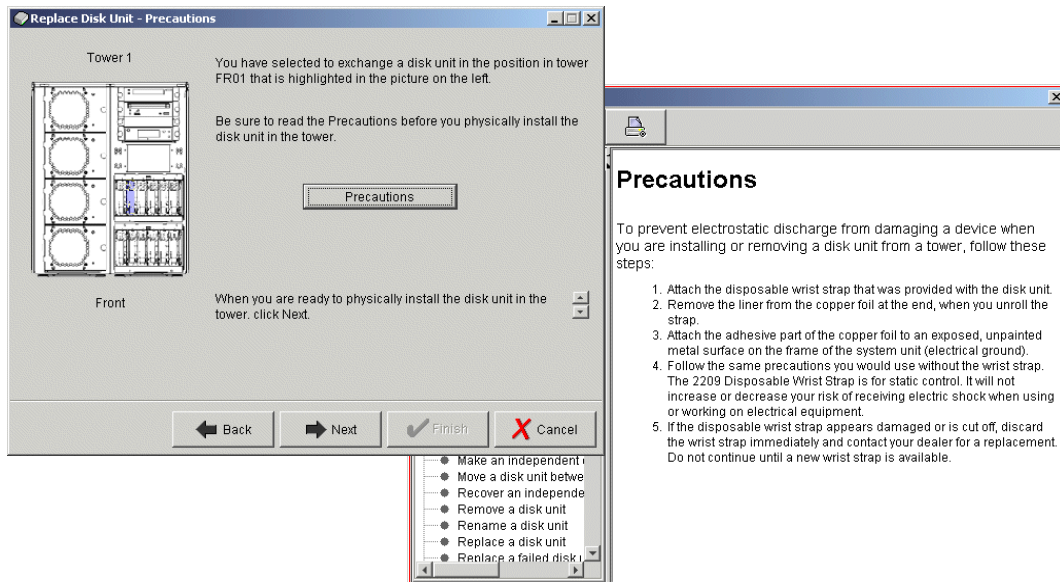

IBM @server. For the next generation of e-business.

Replace Disk Unit

Disk Actions

IBM @server iSeries

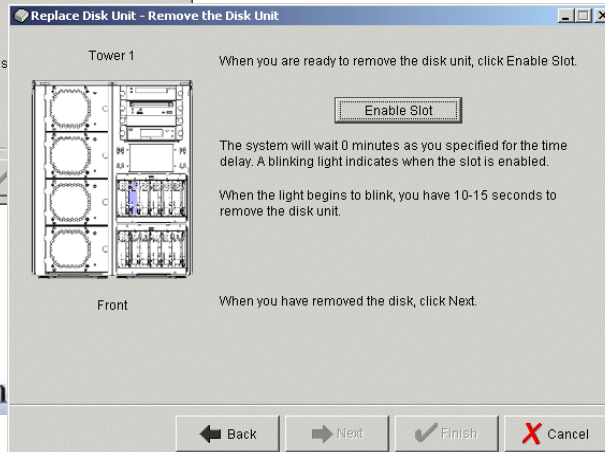
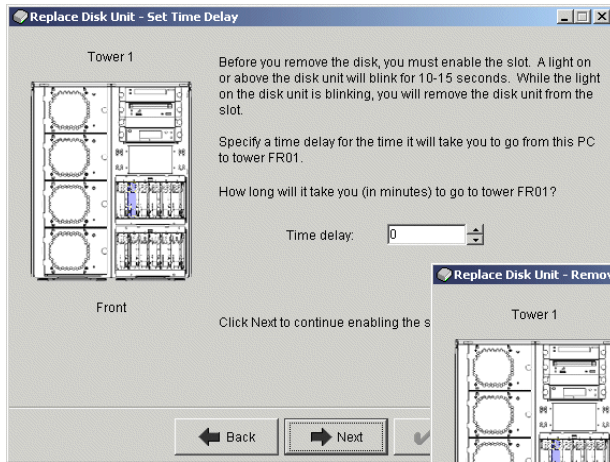

IBM @server. For th

Replace Disk Unit

Disk Actions

IBM @server iSeries

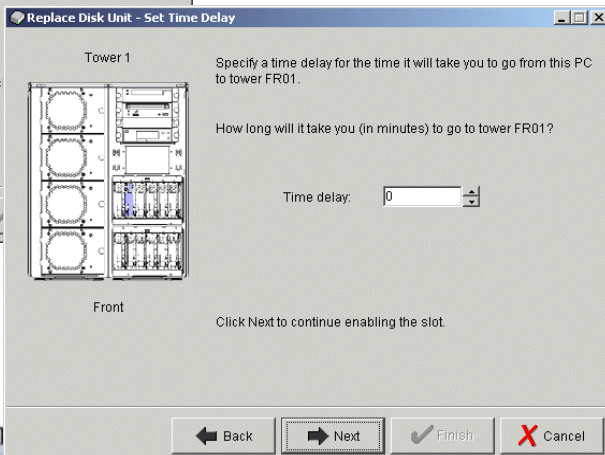
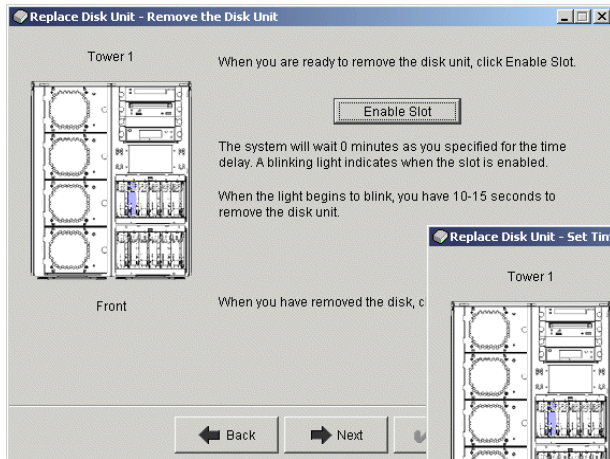

IBM @server. For th

Replace Disk Unit

Disk Actions

- After clicking Finish an in-progress window appears that shows the status of rebuilding

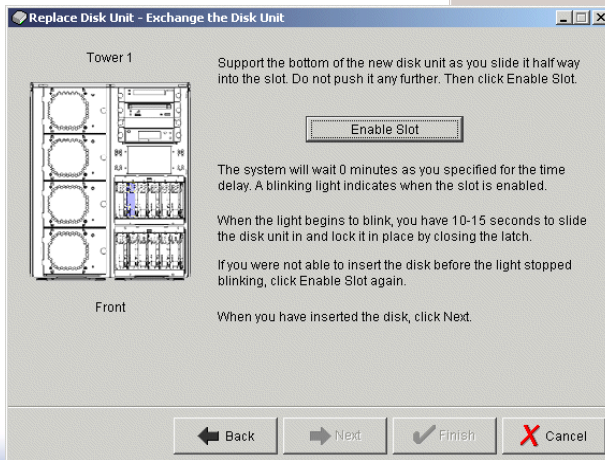
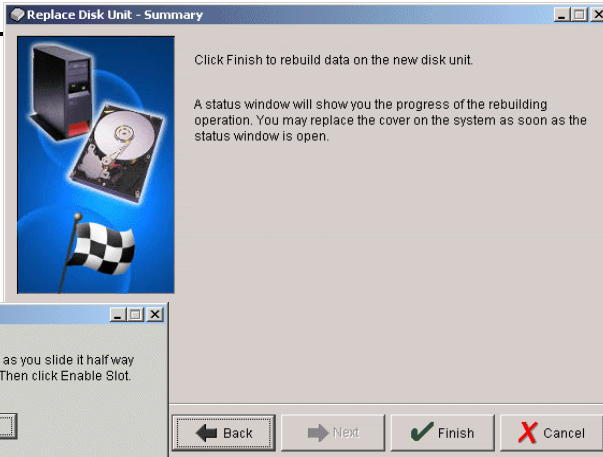

ation of e-business.

Scan Disk and Format Disk

Disk Actions

IBM @server iSeries

- Format disk looks similar to Scan Disk
- Both confirm the action before beginning
- Scan Disk can impact system performance

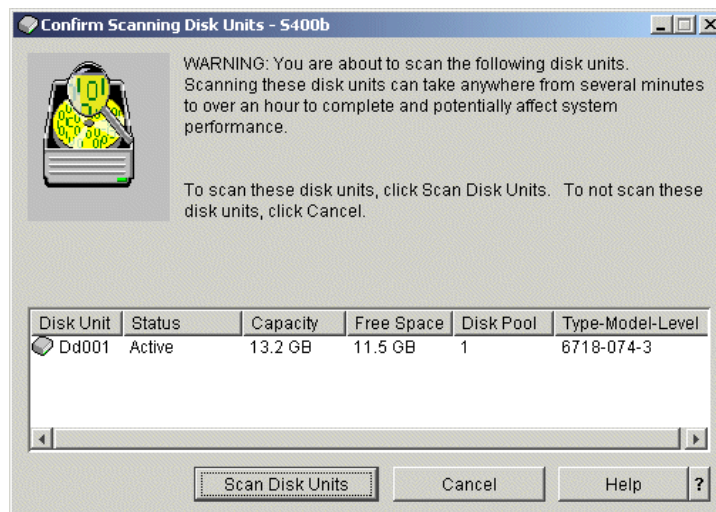

IBM @server. For the next generation of e-business.

Overview

IBM @server iSeries

- **Setting up to access hardware functions**
- **Service Tools Security**
 - Service tools user profiles
 - Service tools device profiles
 - Operations Console LAN connectivity
- **Operations Navigator Service Tools Window**
- **Disk Management**
- **Logical Partitions - LPAR**
- **Hardware Inventories**
 - Configuration and Service Folder
 - Management Central Inventory
- **Where to get more information**

IBM @server. For the next generation of e-business.

This page is intentionally not blank.