



IBM eServer™ iSeries™

**The Next Generation iSeries...**  
**...simplicity in an on demand world**

**iSeries Nation Product Update 9/11/2003**

## iSeries 9/2003 Announcement Highlights

### The Next Generation iSeries... ..simplicity in an on demand world

#### iSeries Servers

- Promote business continuity with iSeries for High Availability offering
  - Lowers the costs of 24x7 operations
- Improve disaster recovery protection with iSeries for Capacity BackUp
  - Exploits On / Off Capacity on Demand
- Reduce scheduled downtime with high performance backup solutions
  - New PCI-X fibre channel tape adapters deliver up to 5 TB per hour backup

### Extending iSeries' on demand operating environment:

#### Integration

- Extend iSeries Enterprise Edition software value & simplify installation
  - IBM WebSphere® Portal Express Plus for personalized web interaction
  - IBM DB2 UDB Workgroup Svr. Edition for Linux for robust database solutions
  - iSeries XML Toolkit extends ease of data interchange
- Expand collaborative applications with Lotus Domino 6.5

#### Virtualization

- Exploit ROI of Windows™ server consolidation with new 2.0 GHz IXS
- Lower costs of OS/400 consolidation with improved LPAR density

#### Autonomic

- Deliver robust storage and backup management for Linux™
  - Tivoli Storage Manager Client for iSeries Linux

Announcement September 5, GA September 12 2003

# iSeries On Demand Operating Environment

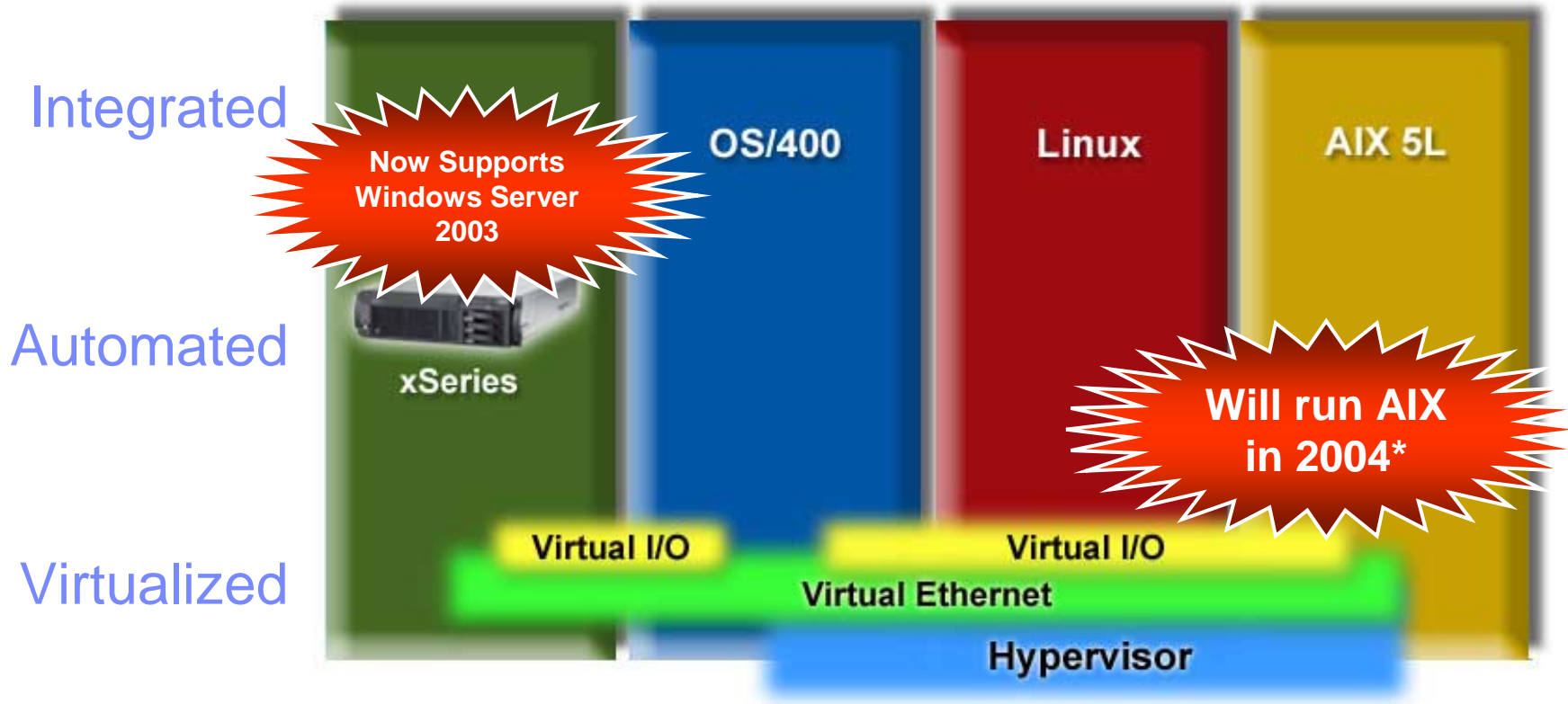

## Based on Open Standards

\*Statement of Direction: IBM plans to support AIX in a logical partition in the future.

This presentation contains information about IBM's plans and directions. Such plans are subject to change without notice.

# IBM eServer iSeries

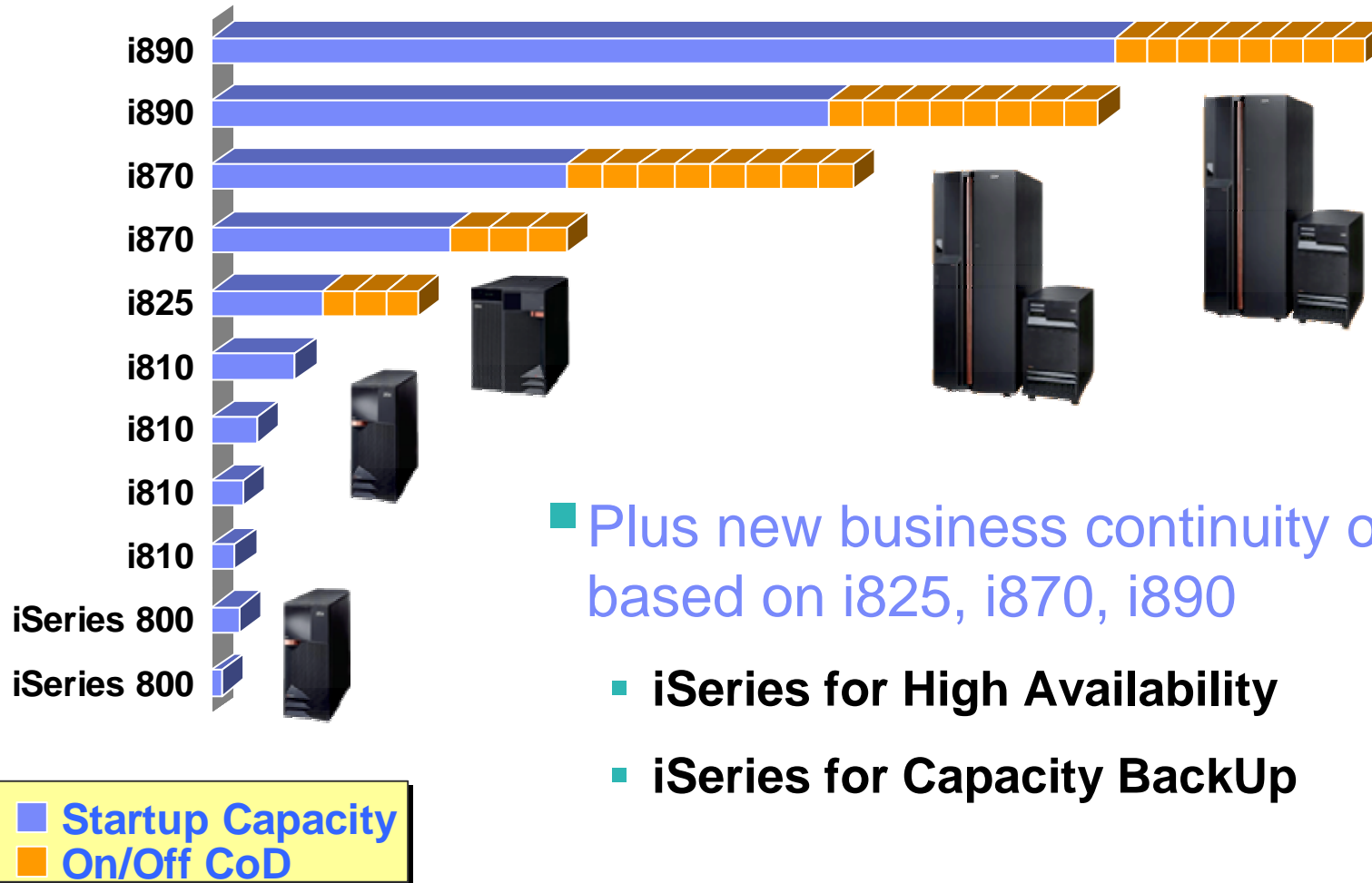

- Plus new business continuity offerings based on i825, i870, i890
  - **iSeries for High Availability**
  - **iSeries for Capacity BackUp**

# Mainframe-class Business Continuity... ...iSeries-class Simplicity

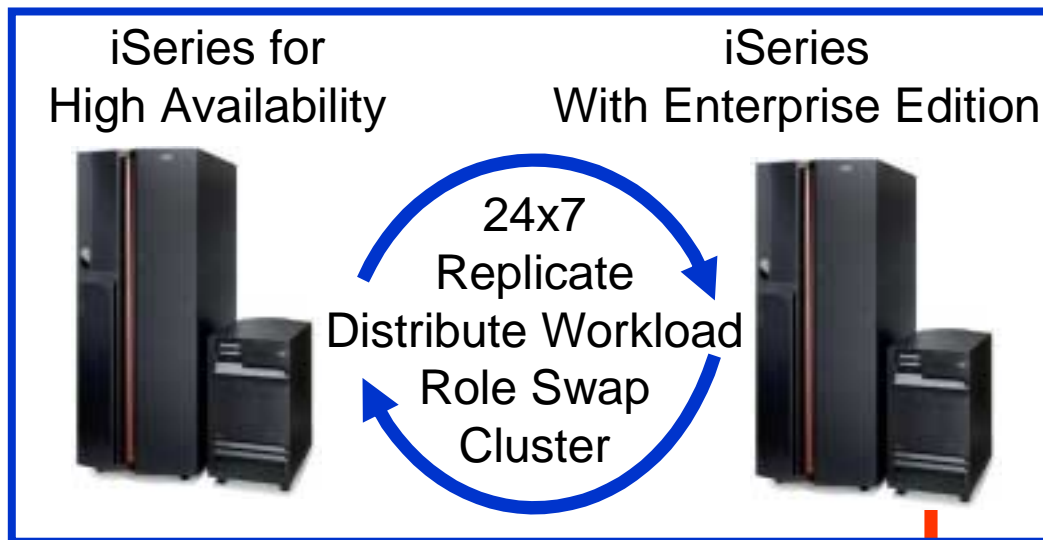

**Datacenter**

## Disaster Recovery Center



## Business Continuity with iSeries for High Availability

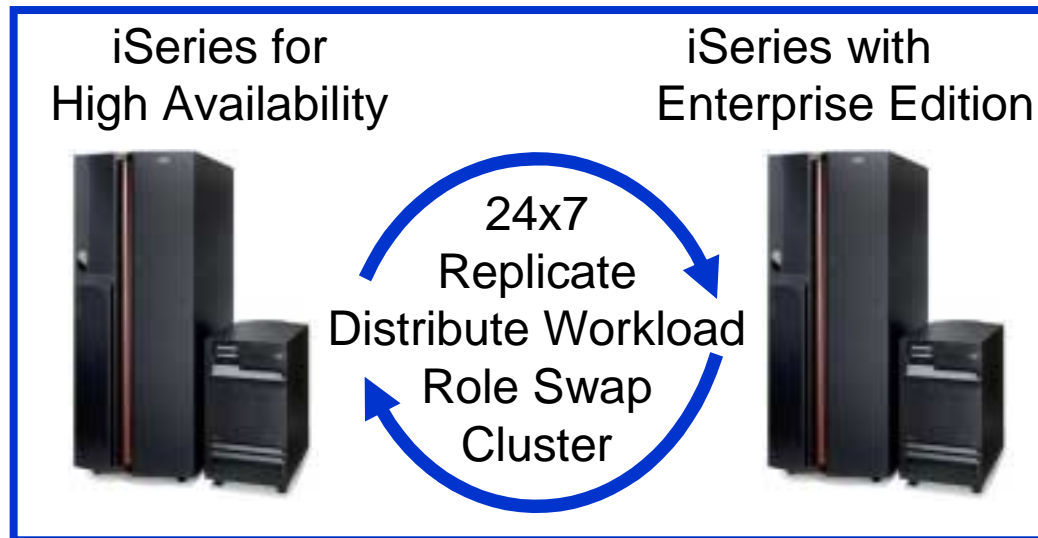

### Datacenter

- Support mission critical 24x7 5250 OLTP transaction environments
  - Complements iSeries with Enterprise Edition for high availability solutions
  - Options for i825 3/6 way, i870 5/8 & 8/16 way, i890 16/24 & 24/32 way
- Reduce planned downtime with role swapping and/or distributed workload
- On/Off Capacity on Demand & Capacity Upgrade on Demand options
- Requires high availability software from qualified vendors

## iSeries for Capacity BackUp

- **A flexible standby server for off-site disaster recovery**

- 825 1/6-Way 1250-6600 CPW
- 870 2/16-Way 3200-20000 CPW
- 890 4/32-Way 5600-37400 CPW

- **Startup processors can be used for any workload**

- **Standby processors deployed with On/Off Capacity on Demand**

- **At no additional charge**
  - **During a qualifying disaster (up to 90 calendar days)**
  - **Fixed number of processor days for testing (14, 42 or 84)**
- **Priced**
  - **All other usage is paid for by processor day**
  - **Not available for permanent activation**

## Disaster Recovery Center





## Extending iSeries' Storage Support

- **iSeries PCI-X I/O delivers up to 5 TB backup performance**

With IBM Ultrium LTO-2 tapes and new PCI-X Fibre Channel adapters

- **Improved throughput for SAN attached storage**

–New PCI-X Fibre Channel Disk Adapter

- **More flexible tape drive options on the iSeries Model 800**

- **Raise utilization rates of tape and storage assets by exploiting the flexibility of SAN Fabric Switches and Directors**

–Support for selected McDATA and Brocade products

**Save and Restore Rates  
Large File Concurrent Runs**

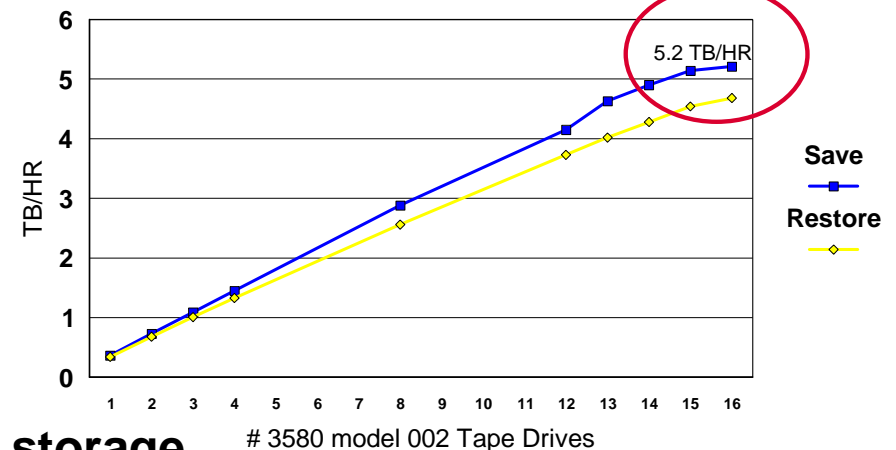



## Mainframe-Class Business Continuity ...World Class Backup Performance

**iSeries Sets New  
Backup Record at  
5.2 TB per hour!**

***“Our save rates on the i870 and IBM 3584 tape library with LTO-2 are awesome! A full system 450 GB backup now takes 1.5 hours compared to 6 hours with the i830.”***

Mike Shaw, iSeries Operations Manager,  
Jackson Enterprises



# Extending Integration with iSeries' Enterprise Edition



# Extending Enterprise Edition Software Value

(i825, i870, i890)

- **IBM e-business software**

- WebSphere Application Server – Express for iSeries
- WebSphere Portal Express Plus **New!**
- Lotus Sametime
- QuickPlace
- DB2 Query Mgr and SQL Toolkit **New!**
- DB2 SMP
- DB2 UDB Workgroup Svr, Ed. for Linux
- DataPropagator for iSeries
- iSeries XML ToolKit **New!**
- DB2 Extenders -- XML and Text

- **IBM Datacenter Management Tools**

- Performance Tools & HA Cluster Resources
- Media and Storage Extensions
- Backup Recovery and Media Services
- Tivoli Monitoring for Web Infrastructure
- Tivoli Storage Manager Extended Edition

**Simplified Installation!**

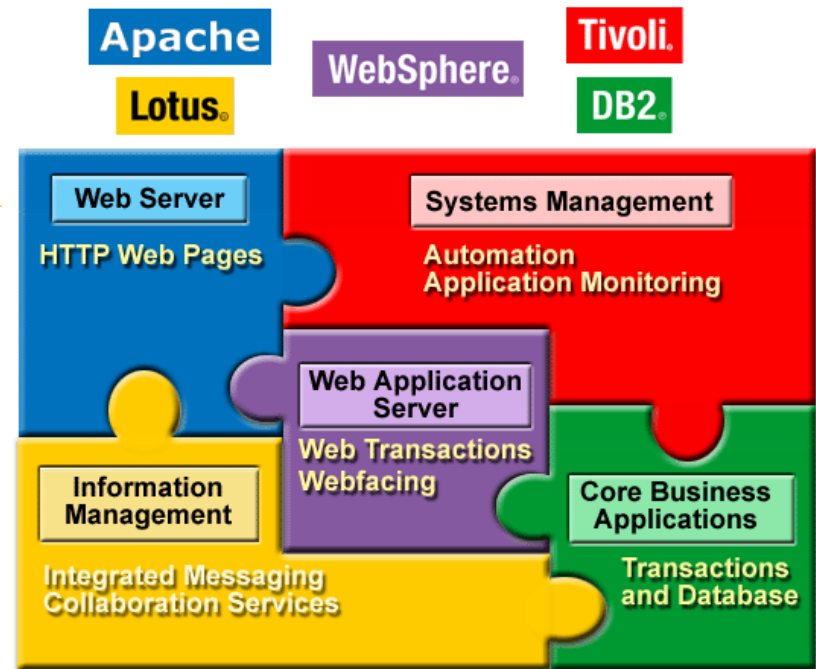

Notes: Licensing includes one server license for software charged by software tiers, or one license for each startup processor for software charged by processor. For more information see <http://www-1.ibm.com/servers/eserver/iseries/hardware/editions/>

## IBM DB2 UDB for Linux on iSeries

- IBM DB2 UDB V8.1 is now available for Linux on iSeries
- Expanding application portfolio and extending application deployment choice
- IBM DB2 Workgroup Server Edition designed for departments and small business
  - Included with iSeries Enterprise Edition on i810, i825, i870, i890

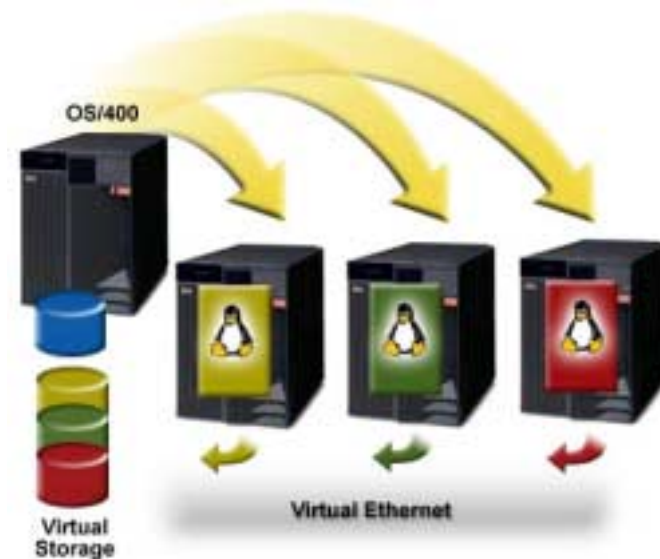

**DB2** Data Management Software

# WebSphere Portal Express & Portal Express Plus V5 for iSeries

- Powerful, personalized web interaction for small to mid-sized businesses
- Single point of web interaction
- GUI management integration with iSeries Navigator
- WebSphere Portal Express V5  
Base portal function
- WebSphere Portal Express Plus V5
  - Base portal function plus collaboration and instant messaging
  - Included with Enterprise Edition on i825/i870/i890

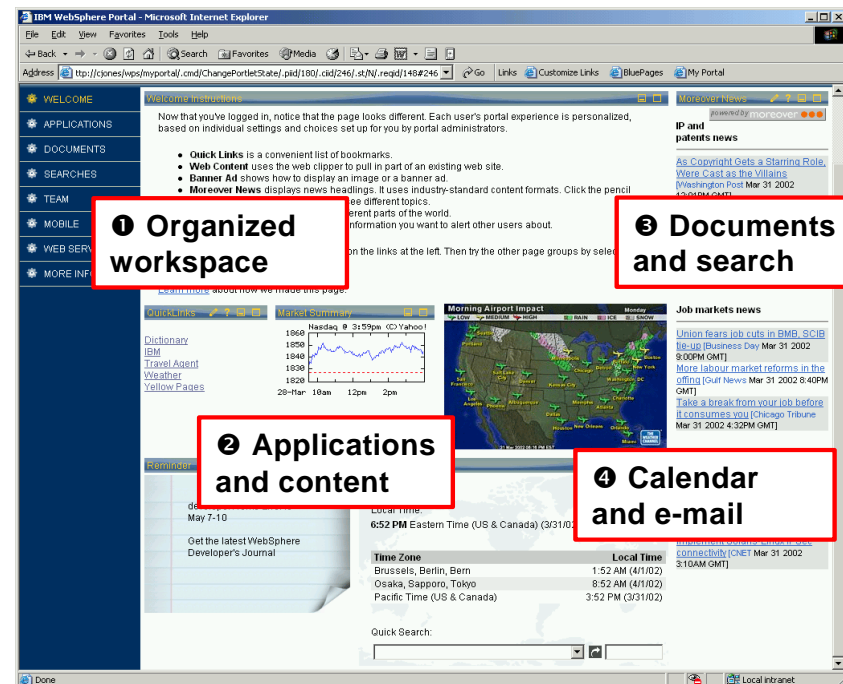

WebSphere software



## Lotus Domino 6.5\*

- Integrating mail clients with instant messaging
  - View who is on-line from your inbox and chat directly as you receive e-mail
- Workplace interface with 'portlet' style access to calendar etc
- Mozilla support for Domino Web Access provides first complete Linux messaging client
  - Mail, Instant Messaging, Calendar
- OS/400 enhancements:
  - Multi-versioning support allows flexible deployment/testing of multiple Domino releases in a single OS/400 system or partition
  - Domino and LEI 6.5 access to non-DB2 databases (e.g. Oracle)

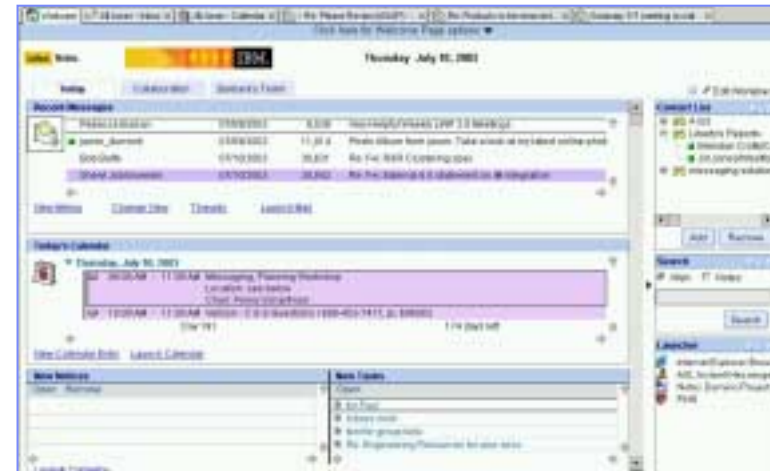

\* eGA 9/30/2003

## Optimize IT Investments with LPAR

- iSeries has industry's leading midrange LPAR deployment rate
  - Over 55% of i825 customers using LPAR
  
- Lower LPAR deployment costs
  - Double the number of OS/400 partitions in a single iSeries I/O tower
  - Higher density using PCI-X Ultra 5703 RAID Disk Controller leads to lower costs
  - Between 18-45 disk drives can be deployed in up to 6 OS/400 partitions per 5094 tower





# Consolidation of Windows & Linux Servers on iSeries Can Pay Back in Under 1 Year

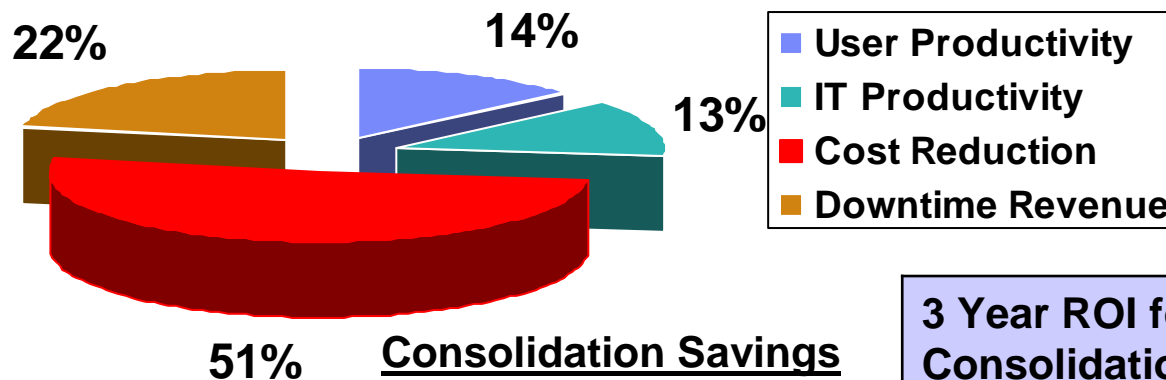

- Customer case studies of Windows & Linux server consolidation on iSeries
- Average ROI of 213% with payback in less than 1 year
- Monthly downtime was reduced by 90%

3 Year ROI for Server Consolidation	
Per 100 users	
Annual cost savings	\$183,716
Net Present Value	\$302,052
Total Investment	\$141,227
ROI = NPV / Investment	213.9%
Payback	261 days
Discount Rate	12%

Source IDC White Paper July 2003: The ROI of Windows & Linux Server Consolidation on IBM eServer iSeries: Analysis and Case Studies in Small and Medium Businesses

## Expanding the ISV Portfolio with Linux

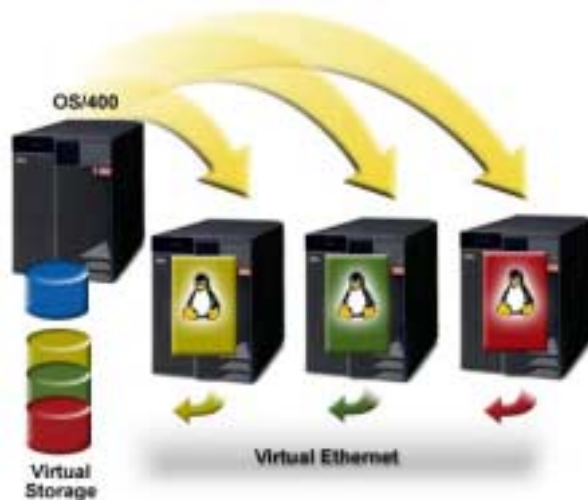

*"The iSeries has enabled Brenntag Nordic to replace over 37 Windows servers with Linux. We have seen significant savings in administration costs, software licenses, and even in hardware acquisition."*

Michael S. Langborg , Financial Director,  
Brenntag Nordic

- On demand virtualization, optimizes options, reduces complexity and cost
- Linux is growing the iSeries solution portfolio: open source, solution providers
- IBM software brings enterprise class solutions
  - IBM DB2 UDB, WebSphere Application Server, Tivoli Storage Manager
- Integrated Platform for e-business simplifies e-business deployment on Linux

**DB2** Data Management Software

## Windows Server Management

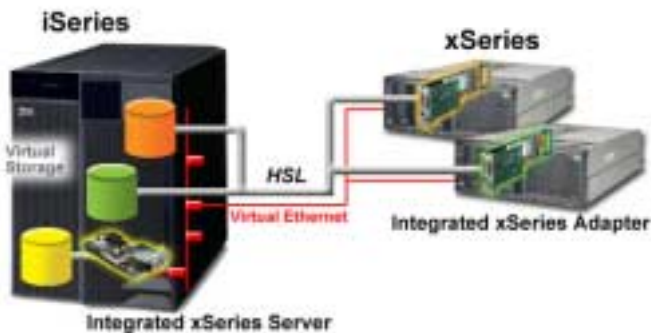

*“Before consolidating on the iSeries and xSeries we required at least three dedicated administrators to run our servers...now because of its ease of use, we need only two administrators to run the new system.”*

Brendan Carlton  
Systems Administrator, Huhtamaki

- Flexible and reliable server deployment
- Centralized server management with synchronized security
- Consolidated storage management and backup
- New Integrated xSeries Server with low voltage, 2.0 GHz Intel Xeon processor
  - Includes Hyperthreading technology, integrated Ethernet
  - Up to 4 GB memory, up to 2 TB of virtual storage



## Windows Server Management

- Flexible and reliable server deployment
- Centralized server management with synchronized security
- Consolidated storage management and backup
- Exploit the performance of the latest xSeries servers
  - x235 1 or 2-way up to 3.06 GHz Xeon
  - x255, x360 1 to 4-way up to 2.8 GHz Xeon MP
  - x445 2-way, 4-way up to 3.0 GHz Xeon DP
  - x445 2-way, 4-way or 8-way up to 2.8 GHz Xeon MP
- Support for Microsoft Windows Server 2003 includes Microsoft Cluster Service

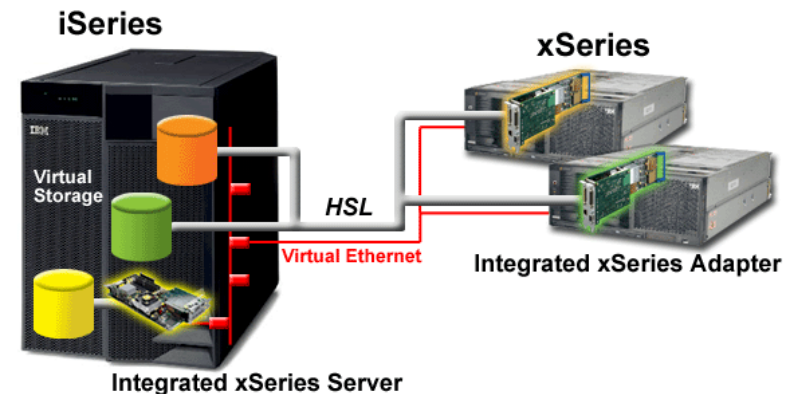

## IBM eServer iSeries Technical Conferences

- The customer conference for iSeries technical experts and programmers
- Taught by IBM Rochester and Toronto experts
- Covers OS/400, IBM middleware and programming tools
- Presentations, hands-on labs, and Expo
  
- **US iSeries Technical Conference**
  - **October 13-17, 2003**
  - **Renaissance Hotel, Orlando, FL**
  - [www.ibm.com/training/conf/us/iseries2](http://www.ibm.com/training/conf/us/iseries2)
  
- **EMEA iSeries Technical Conference**
  - **October 20-24, 2003**
  - **Noga Hilton, Cannes, France**
  - [www.ibm.com/services/learning/conf/europe/iseries2/index.html](http://www.ibm.com/services/learning/conf/europe/iseries2/index.html)

## The next generation iSeries...



...simplicity in an on demand world

# Trademarks and Disclaimers

© IBM Corporation 1994-2003. All rights reserved.

References in this document to IBM products or services do not imply that IBM intends to make them available in every country. The following terms and trademarks or registered trademarks of International Business Machines Corporation in the United States, other countries, or both. This list is not a comprehensive list of all IBM trademarks.

400	ClusterProven	e business(logo)	IBM.COM	PowerPC	System/38
AIX	DataPropogator	e(logo) business	InfoPrint	PR/SM	ThinkPad
AIX/L (logo)	DB2	e-business (logo)	iSeries	pSeries	Tivoli
AIX 5L	DB2 Extenders	e-business Hosting	Magstar	Redbooks	VisualAge
Application System/400	DB2 OLAP Server	e-business on demand	MQSeries	SecureWay	WebSphere
AS/400	DB2 Universal Database	FlashCopy	Operating System/400	SmoothStart	X-Architecture
AS/400e	DRDA	IBM	OS/400	SQL/400	xSeries
Chipkill	e(logo)server	IBM (logo)	Parallel Sysplex	System/36	zSeries

Cc:Mail, Domino.Doc, Domino, Freelance Graphics, iNotes, LearningSpace, Lotus Notes, Lotus, Notes, QuickPlace, Sametime are trademarks owned by IBM-Lotus in the United States, other countries, or both. C-bus is a trademark of Corollary, Inc. in the United States, other countries or both.

Java and all Java-based trademarks are trademarks of Sun Microsystems, Inc. in the United States, other countries, or both.

Microsoft, Windows, Windows NT, and the Windows logo are trademarks of Microsoft Corporation in the United States, other countries, or both.

ActionMedia, LANDesk, MMX, Pentium and ProShare are trademarks of Intel Corporation in the United States, other countries, or both.

UNIX is a registered trademark of The Open Group in the United States and other countries.

SET and the SET Logo are trademarks owned by SET Secure Electronic Transaction LLC.

Other company, product and service names may be trademarks or service marks of others.

Information is provided "AS IS" without warranty of any kind.

All customer examples described are presented as illustrations of how those customers have used IBM products and the results they may have achieved. Actual environmental costs and performance characteristics may vary by customer.

Information in this presentation concerning non-IBM products was obtained from a supplier of these products, published announcement material, or other publicly available sources and does not constitute an endorsement of such products by IBM. Sources for non-IBM list prices and performance numbers are taken from publicly available information, including vendor announcements and vendor worldwide homepages. IBM has not tested these products and cannot confirm the accuracy of performance, capability, or any other claims related to non-IBM products. Questions on the capability of non-IBM products should be addressed to the supplier of those products.

All statements regarding IBM future direction and intent are subject to change or withdrawal without notice, and represent goals and objectives only. Contact your local IBM office or IBM authorized reseller for the full text of the specific Statement of Direction.

Some information in this presentation addresses anticipated future capabilities. Such information is not intended as a definitive statement of a commitment to specific levels of performance, function or delivery schedules with respect to any future products. Such commitments are only made in IBM product announcements. The information is presented here to communicate IBM's current investment and development activities as a good faith effort to help with our customers' future planning.

Performance is based on measurements and projections using standard IBM benchmarks in a controlled environment. The actual throughput or performance that any user will experience may vary depending upon considerations such as the amount of multiprogramming in the user's job stream, the I/O configuration, the storage configuration, and the workload processed. Therefore, no assurance can be given that an individual user will achieve throughput or performance improvements equivalent to the ratios stated here.

Photographs shown are of engineering prototypes or representation of product functions. Changes may be incorporated in production models.





| Printing Systems

# iSeries Infoprint Announcement

Enhancements to Infoprint Server and Infoprint Designer

August 19, 2003

© 2003 IBM Corporation

# E-output

- E-business is changing the face of business communications

Traditional information methodology has been "print and distribute"

Networks, Internet, and electronic documents are transforming this methodology

Electronic documents mean:

  - Tie to preprinted form is broken
  - Flexibility in content
  - Flexibility in delivery

Networks and Internet drives e-business process reengineering

  - Printing, if required, must take place later in the flow
  - Electronic documents and reports can flow as the process requires
- The output of e-business - "E-output"

Ability to create fully electronic pages of information and deliver them to the desired destination in the desired format

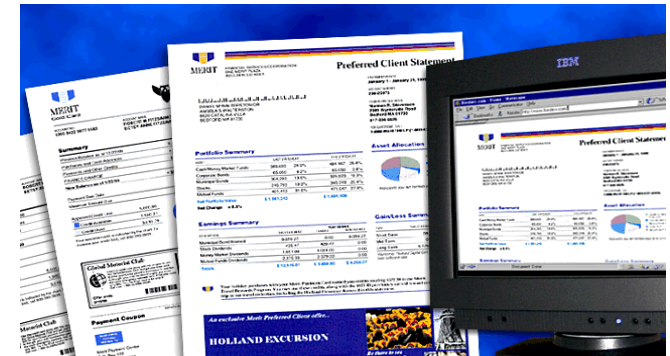

## Output Management ROI

- Printing and distribution costs
- Increased productivity, service level with decreased cycle time
- Expanded options with electronic reports/documents
  - Additional delivery (forwarding, multi-channel profiles)
  - Archival or Web posting for on demand access
  - Indexing and search
- New applications (ie. Electronic bill payment)
- Competitive advantage
- NET: High ROI with short payback period

## Infoprint e-Output Scenarios

- Publish or archive output to database (IFS)
- Electronic report or document distribution via e-mail
- Segmentation of print files (“electronic burst and bind”)
- Re-queue print files or segments as PDF for printing
- **Intelligent routing of output**
- Re-queue print segments as AFP for downstream functions
- Access PDF and electronic output functions via iSeries Access (CA/400) and iSeries Access for Web
- Transform ASCII print to iSeries format for iSeries print serving
- Portable AFP electronic delivery
- Convert web image formats to iSeries image format
- Implement full color in business documents

## Intelligent Routing

- **Scenario** - Order entry has been re-engineered to the Web. However, the back end of the order process -- the order confirmation -- is still printed and mailed in hardcopy
- **Requirement** – Electronic delivery including automatic segmentation of order confirmations, retrieval of e-mail profile, distribution in PDF format.
- **Advanced Requirement** – Ability to profile each print file or print file segment, and determine what actions are to be performed on each segments – Intelligent Routing.



## V5R2+ - August 2003 Enhancements

- Intelligent Routing
- Command interface for multi-channel output implementation
- PDF enhancements
- Full color image in iSeries documents
- Infoprint Designer (V1.14) new functions

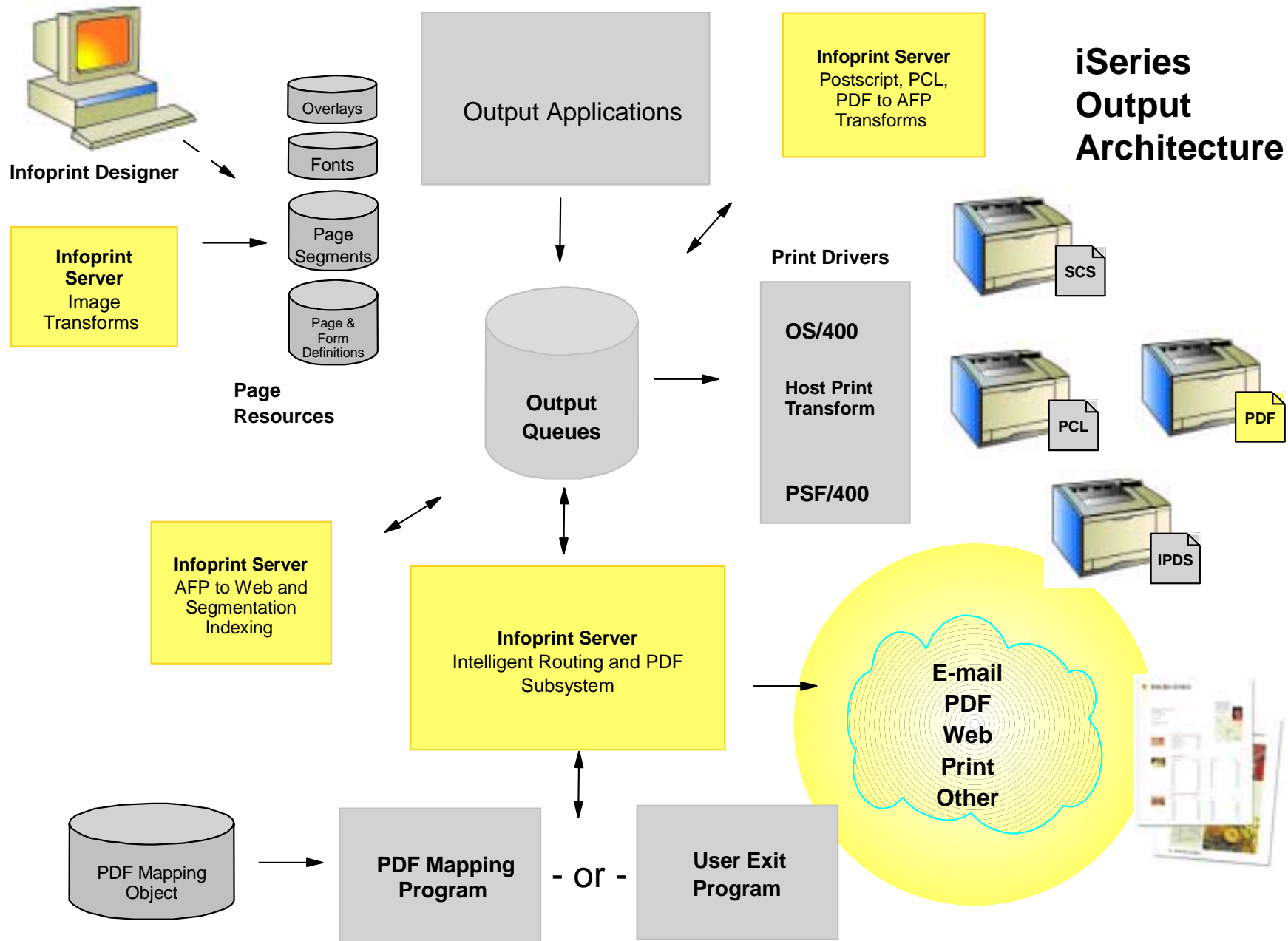



# Intelligent Routing

- Built on V5 segmentation support
- Enables customized delivery action by segment . . . facilitating print, post or archive, email, fax, and re-queue
- Multiple actions per segment
- Respool of individual segments as AFP
- Action profile via user exit or new command interface

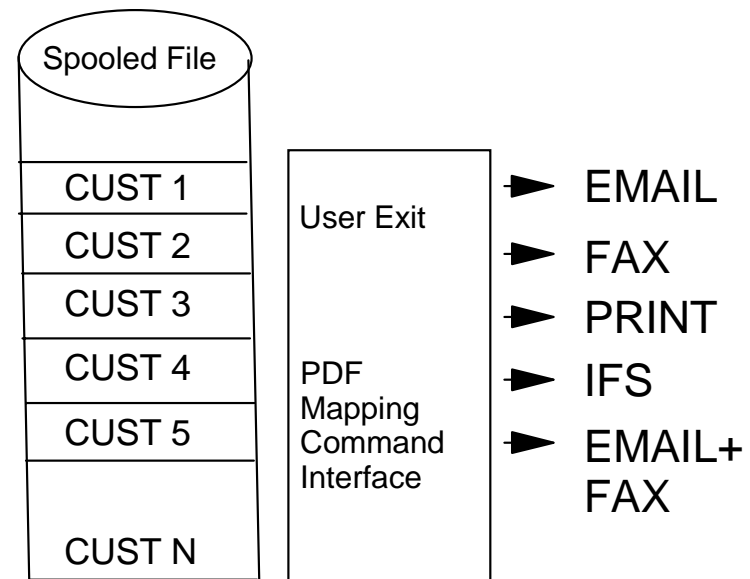

## Customization Command Interface

- New non-programmed interface for defining print file and print segment action to Infoprint Server
- Alternative to existing user exit interface
- Interface is PTF'ed in V5R2, integrated as PDF mapping object next release
- Defines input documents, desired action(s)

## PDF Enhancements

- Access to PDF functions via command or user exit
- PDF security
  - Encryption
  - Password protection
  - Revision protection
- PDF color
  - Full color document content
- PDF rotation control
- Full control over PDF filename and IFS directory
- Reduction in PDF file sizes
- Support for 2D barcodes and Planet barcode

## Infoprint Designer for iSeries

- State-of-the-art document design system for iSeries
- Three integrated design editors: image, overlay, layout
- Integrates seamlessly into iSeries output architecture
  - Design integration
  - Production integration
  - Creates standard iSeries document resources
- Geared for non-technical user with additional interfaces for the technical user
- Professional, high-precision design functions matched to requirements of business communications
- Re-engineer existing application output without changes to application program
- Entire AFP font set built in



## Enhancements to Infoprint Designer

- Easy to use design wizard for complex design operations
- 2D barcode support (UPS MaxiCode, Datamatrix, PDF417)
- Finishing, including group or sub-document levels
- National language support
- Expanded design examples
- MICR fonts for check applications
- Line data input to ease of updates
- Full color images (FS45 IOCA)
- Image editing enhancements, included shaded images (watermarks)
- Enhanced document preview, including duplex and constant back
- Base version continues as V4R5, enhancements at level 1.14

## Delivery

- Infoprint Server
  - PTF 1: SI09449 (July 15, see co-reqs and pre-reqs)
  - PTF 2: II13623 (planned for early September 2003)
- Infoprint Designer
  - Base release is V4R5
  - Current version is 1.14
  - PTF SF67740 (see PTF for co-reqs)
- Infoprint Server functions rolled into next OS/400 release

## Resources

- iSeries Guide to Output (S544-5319)
- IBM AS/400 Printing VI (SG24-6250)
- Infoprint Server for iSeries Users Guide (G544-5775)
- Getting Started with Infoprint Designer (G544-5773)
- 2-part series in iSeries News (August, November)
- Overview in eServer iSeries Magazine (August)
- Web info on [www.ibm.com/series/printing](http://www.ibm.com/series/printing)
- Planned Redbook update
- Education
  - Infoprint Designer University (K2516)
  - Infoprint Server University (K2518)
  - Custom on-site training/implementation

## Summary

- Infoprint focuses on “e-output” business transformation
- Infoprint Server focuses on multi-channel document/report delivery
- August 2003 functions significantly extend output capabilities and ease of use
- Delivery via PTFs, function rolled into next OS/400 release
- Enhancements to Infoprint Designer for electronic document design
- Reference info and training available to implementation





IBM eServer™ iSeries™

# iSeries Developer Roadmap Enterprise Modernization

**Alison Butterill**  
IBM Toronto Development Lab  
[butteril@ca.ibm.com](mailto:butteril@ca.ibm.com)

# iSeries Developer Roadmap

**Better Tools** —● **Better Interfaces** —● **Better Architecture** —● **Better Portability** —● **Better Scalability**

**Extend skills from traditional RPG base toward J2EE**

**Modernize applications for e-business**

**Create new solutions and business value**

# iSeries Developer Roadmap



# iSeries Developer Roadmap



# iSeries Developer Roadmap



- J2SE
- Java
- Servlets
- JSPs

# iSeries Developer Roadmap



# iSeries Developer Roadmap



- J2EE
- Enterprise Java Beans
- WAS V5.0
- Java Messaging Services
- Java Connectivity Architecture