

WebSphere for iSeries

V5

A Whirlwind of Exciting Announcements

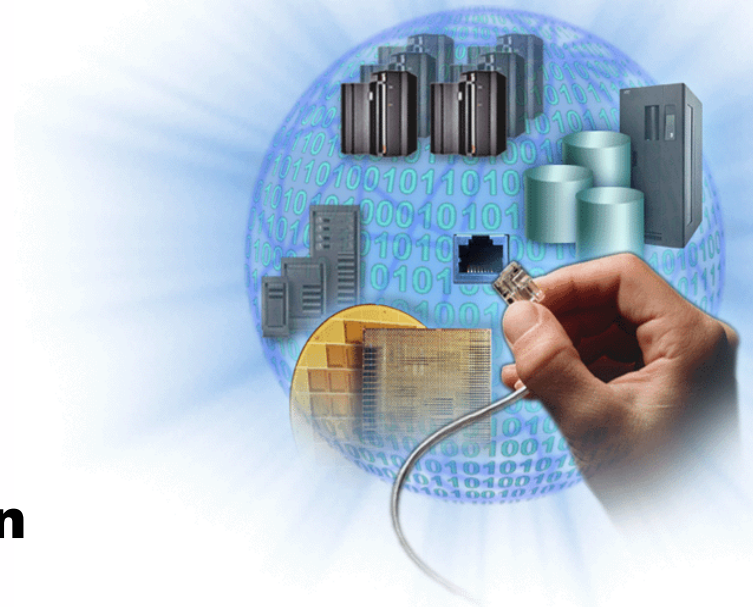

WebSphere software

Robin Clark
Michael Martin

Agenda

- ★ **WebSphere Application Server V5**
- ★ **WebSphere Development Tools**
- ★ **WebSphere Portal Server**
- ★ **Q&A**



WebSphere Application Server V5

WebSphere Software Platform

Achieve Customer Loyalty

Render e-business Capabilities and Content as a Compelling, Personalized User Experience to Any Device

Reach & User Experience

Business Integration

WebSphere.

Foundation and Tools

Achieve Business Agility

Design, Integrate and Manage Back-end Business Processes Enabling High Business Agility and Cost Reductions

Achieve Scalability, Reliability & Productivity

Open Foundation Software to Build, Integrate and Deploy e-business Applications Delivering Profound Improvements in Quality and Productivity

2002 - Market transforming momentum

#1

Leading indicators

“...Companies plan to standardize on WebSphere, 5-to-1 over WebLogic ..”

—Salomon Smith Barney, 2001

- Consideration **+9**
- Awareness **+9** to **57%**
- Unaided awareness **+6**

Source: IBM SWIT App Server 2001 YtY

#1

Sustained revenue growth

- 14 consecutive quarters of double-digit WebSphere software revenue growth
- 2001 app server growth was 5 times faster than the industry according to IDC

50%
2001 YtY

Source: IBM Finance 2Q02 and IDC 6/02

#1

Technology leaders

- **222** IBM WebSphere software **Patents** in 2001
- Delivered **200+** new AD **partnerships**
- **Latest** Web Services **standards** including AXIS, SOAP, JAX-R, JAX, WS-Coordination, WS-Transactions, BPEL4WS

Market **Leading**
e-business Platform



WebSphere Market Position

Application Platform Suites Market Share (Inclusive of application servers, portals, messaging, etc.)

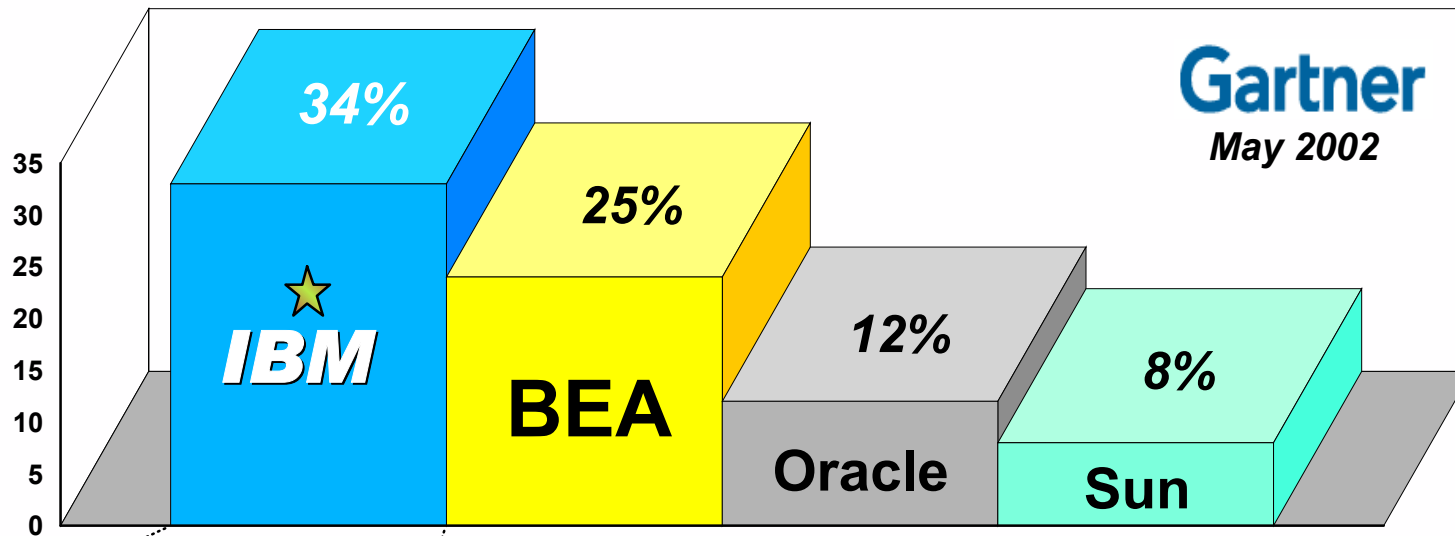

Market **Leading**
e-business Platform

- Customers require integrated platform solutions, not just application servers including messaging, portals, tools, etc.
- WebSphere is the clear market leader in e-business platform solutions
- WebSphere out paced BEA market growth by 33%

e-business Chapter One: e-business Platform Usage

80% of usage occasions were in the context of extending the value of existing business capabilities

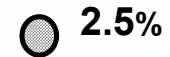
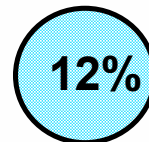
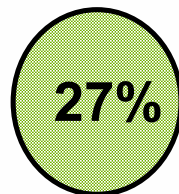
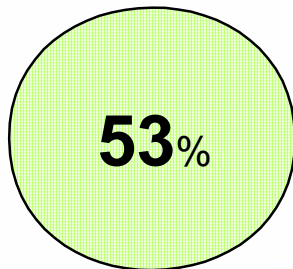
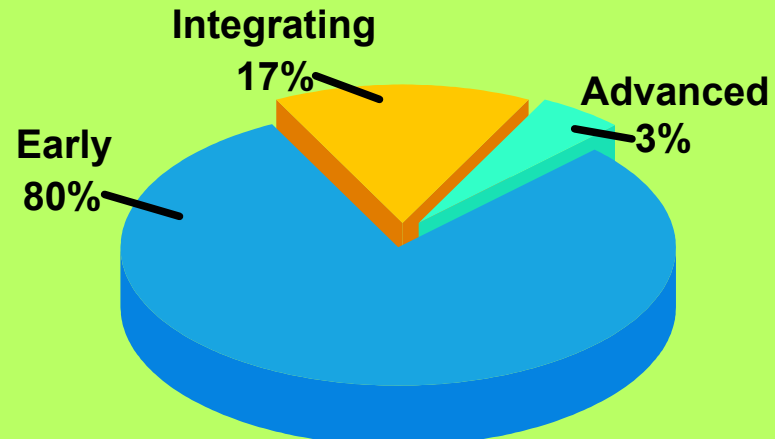

e-business Transactions

Internal Integration

Digital Businesses

Chapter Two: e-business Platform Usage

54% of customer spending is now focused on building 'Charter Two' business capabilities

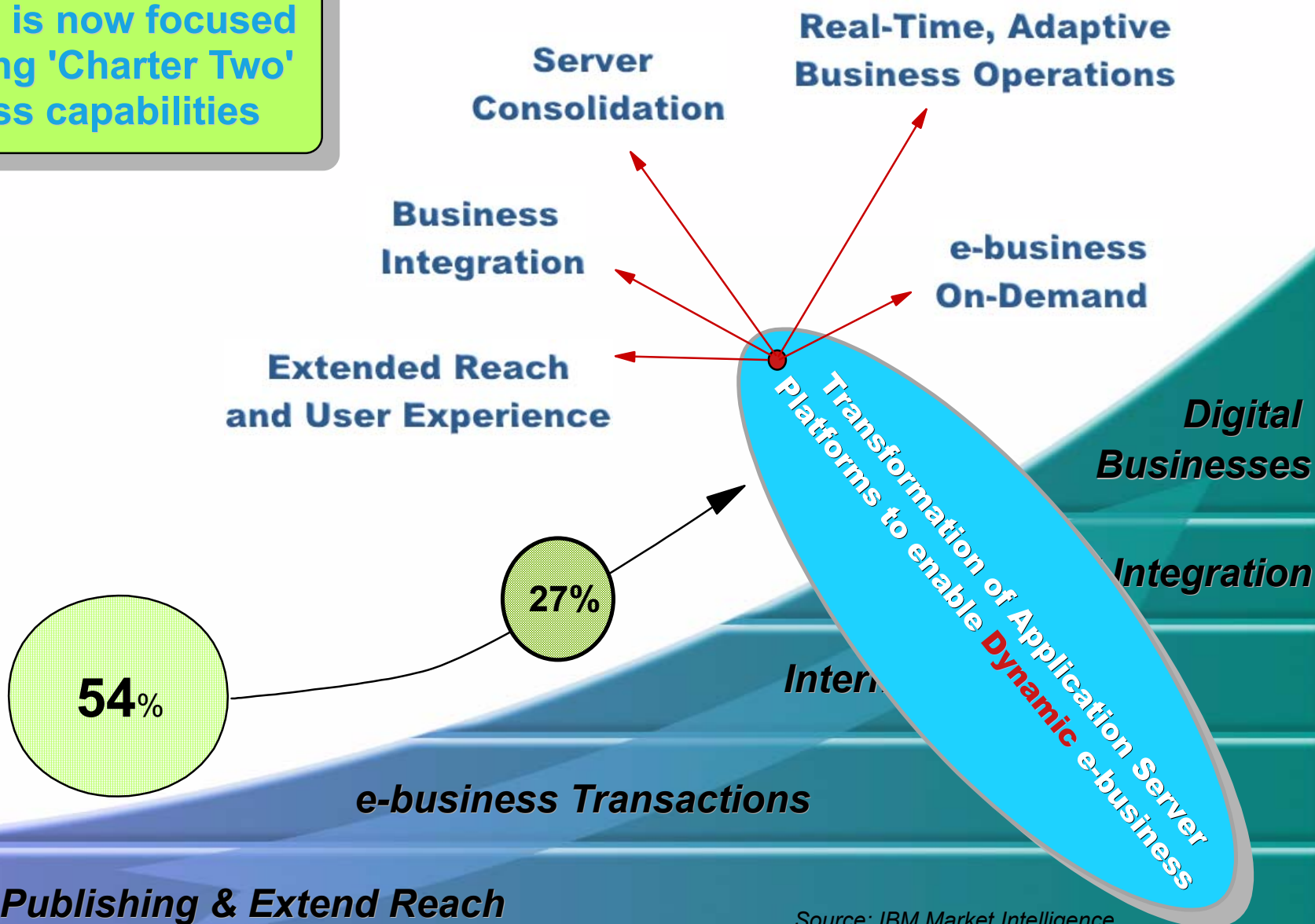

Web Publishing & Extend Reach

Source: IBM Market Intelligence

The Next Era: On-demand Businesses

On-Demand Businesses will be highly adaptive enterprises that can instantly sense and respond to changing conditions. Their business processes are flexible and integrated enough to dynamically change with their needs. Business services can be quickly constructed and made available over an open, utility-like infrastructure for other businesses to consume



IT Share of US Capital Assets (%)

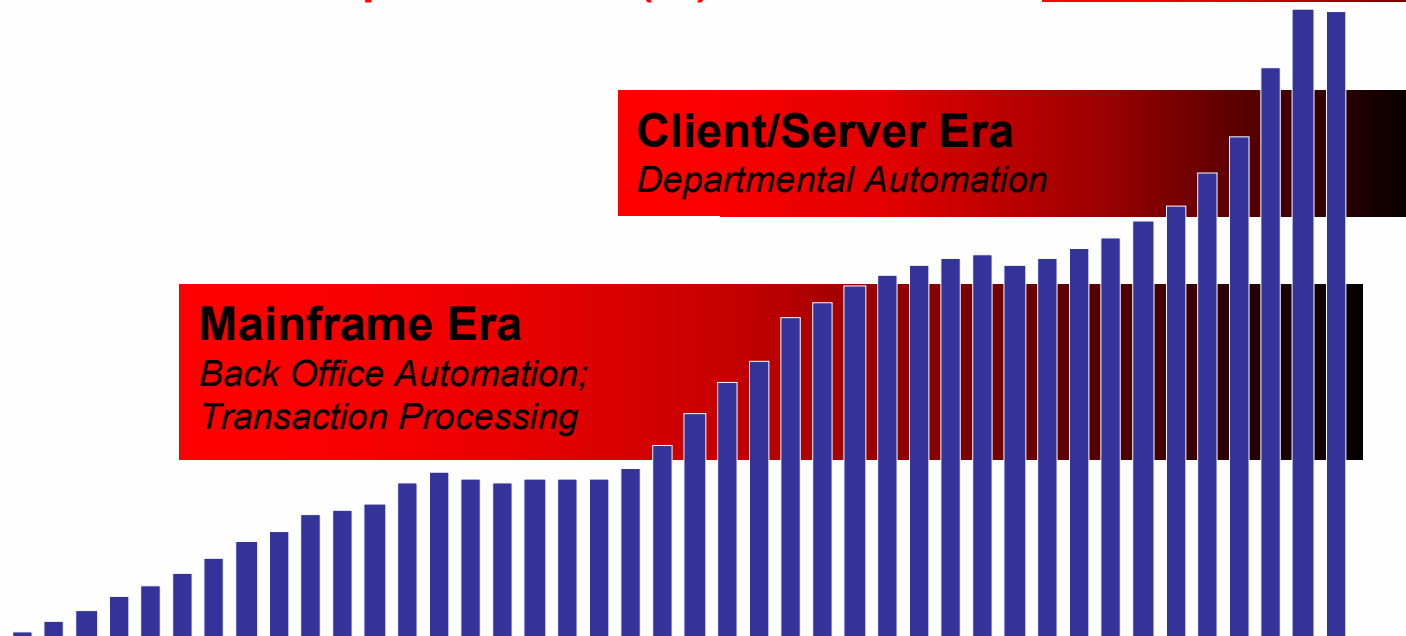

Source: U.S. Department of Commerce, Sept. 2000
2000/2001/1H02 Estimates

WebSphere v5 - A Platform for an On-demand Business



E-BUSINESS ON DEMAND™
THE NEXT UTILITY™

- Productive construction, deployment & management of new business services
- Dynamic access to computing resources on demand - optimizing utilization & TCO
- Increasingly autonomic, self-calibrating infrastructure
- Ubiquitous and personalized access to content and business services
- Business integration and modernization services for the extended enterprise

WebSphere V5 - What's New?

One Facet of the WebSphere
Business Integration Portfolio

Comprehensive Build-to-Integrate Platform

★ Build, publish & manage open application services

- Latest J2EE 1.3 & Web services standards (1.4-ready!)
- Transform any asset automatically into reusable Web services
- Native pUDDI repository & a secure, manageable gateway
- J2C+ adapters with advanced back-end transactional coordination

★ Enable dynamic application integration flexibility

- Native, high performance JMS with extended messaging capabilities
- Web Services Invocation Framework for dynamic protocol flexibility
- Rules-based "edge-of-network" Web service routing & caching

★ Visually compose & choreograph application flows & interactions

- Distributed service flows among J2EE assets, Web services, legacy systems & human interactions
- Real-time adaptive applications (business rules, state machines, application profiling, etc.)
- Advanced transactional compensation patterns & coordination of multiple transaction activities
- Generate flows into reusable web services or J2EE components

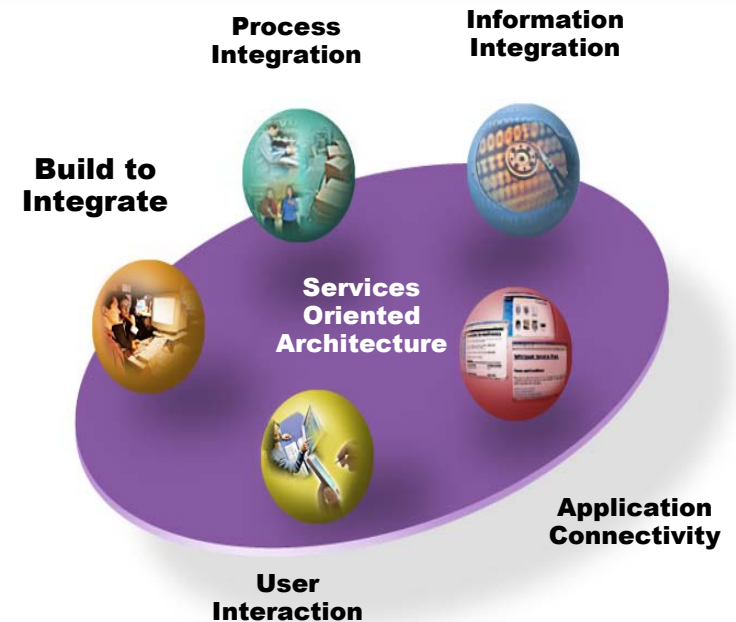

WebSphere V5 - What's New?

Intelligent, End-to-end Application QoS

★ Handle unpredictable high volume loads in a customized, dynamic manner

- Dynamic multi-domain workload management
- Load balancing advisors and consultants
- Application profiling for optimizing individual application performance
- Dynamic caching with ESI "edge-of-network" fragment support

★ Avoid downtimes with high availability & reliability

- High availability LDAP directory server & multi-domain failover
- Content distribution framework for efficient content topologies
- Transactional, rules-based (prioritized) QoS routing & caching

★ Instill confidence with robust security services

- Java Cryptography Extensions, CSiv2 & JAAS frameworks
- Secure, multi-protocol Web services gateway
- Enhanced authentication and access control security based on Tivoli Policy Director

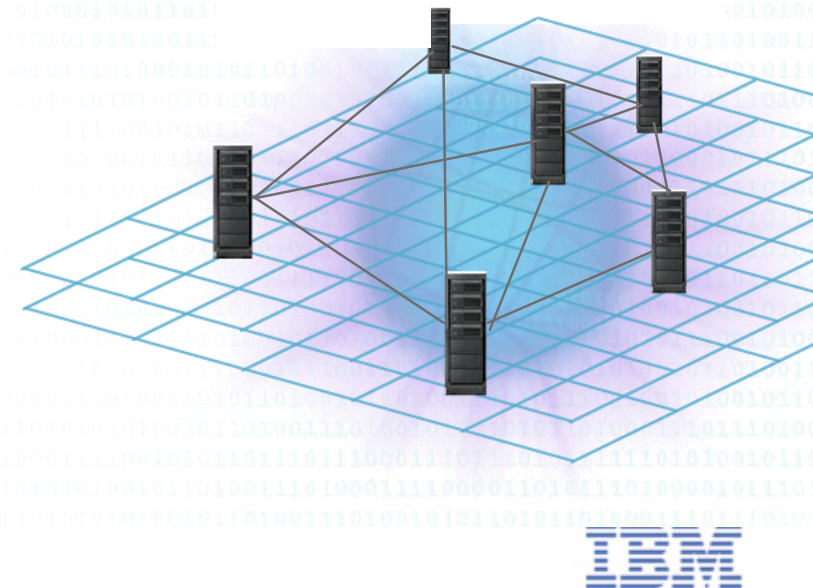

WebSphere V5 - What's New?

Agile Deployment & Administration

- ★ Efficiently deploy and manage with intuitive, automated tasks & processes from a centralized console
- ★ Support for distributed, cross platform topologies - Windows to z/OS
- ★ Easily adapt deployment topologies without disruption, from a standalone "on-ramp" to multi-domain server clusters
- ★ Concurrent or delayed application deployment and/or migration with automated confirmation and coordination across clustered nodes
- ★ Support for open JMX interfaces, advanced coordination of EJB containers and application profile administration
- ★ Features for default administration settings and embedded application or OEM usage

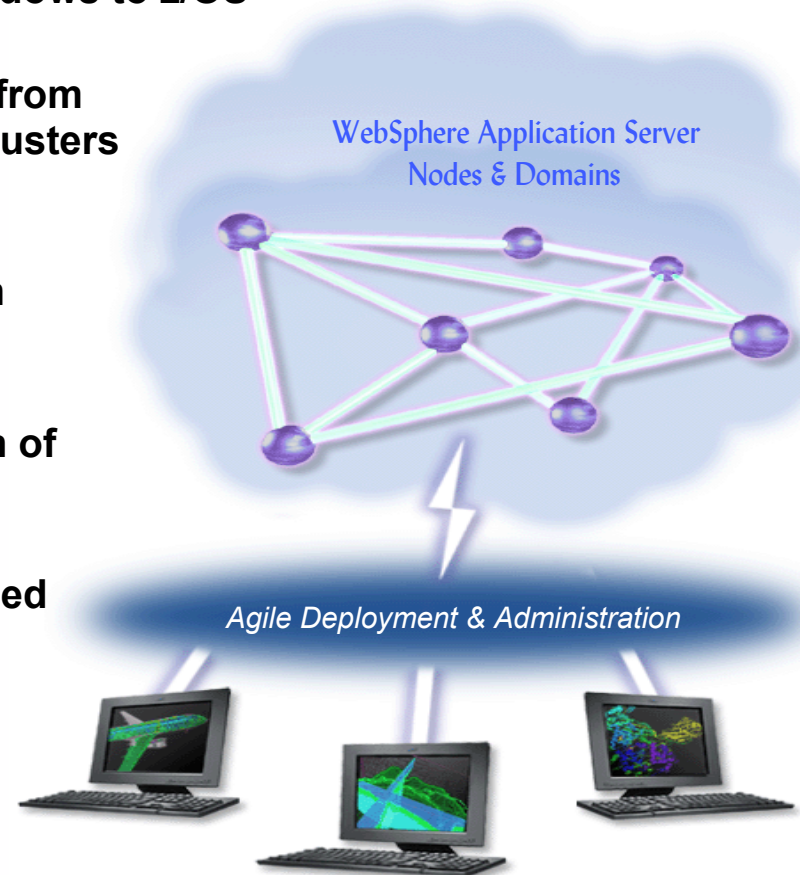

WebSphere V5 - What's New?

Integrated Application Development

- ★ A services-oriented model where applications are composed of loosely integrated, modular 'services'
- ★ Dynamic, interactive develop, test & server deployment environment
- ★ Portal-like integration of best-of-breed tools and middleware extensions (Eclipse-based)
- ★ Productivity frameworks for business rules, dynamic EJB queries, internationalization, etc..
- ★ Long standing tradition with integrated tooling often cutting development

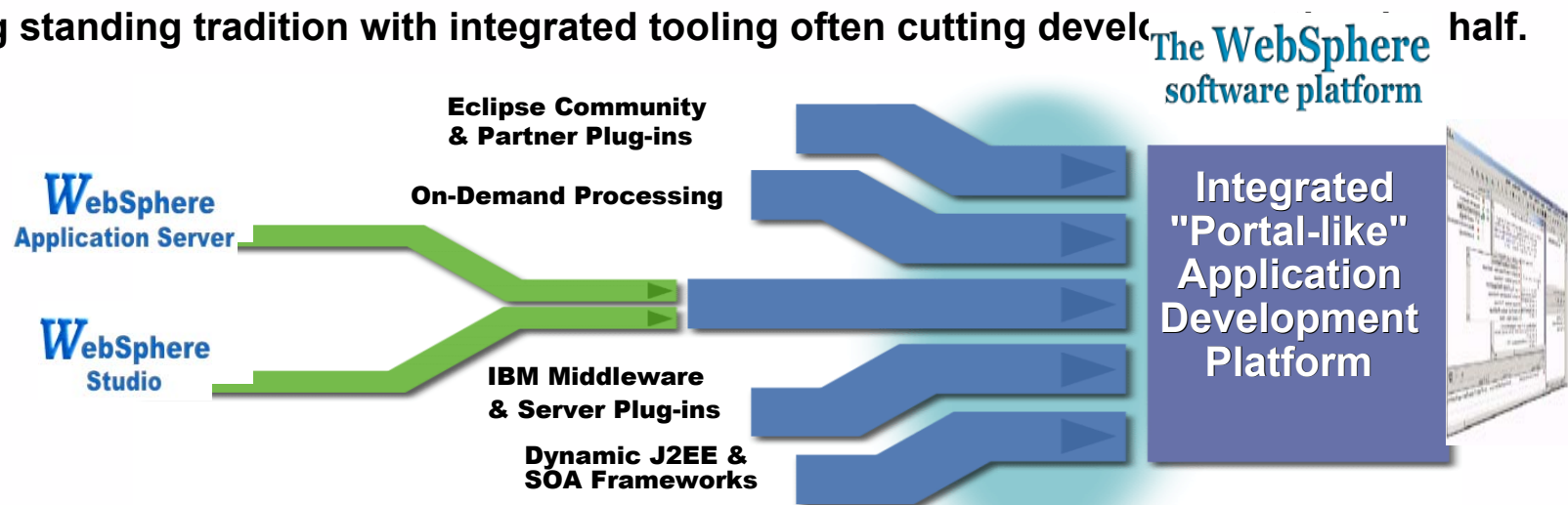

WebSphere V5 Value Proposition



The Power Of
1

- ★ **ONE** administration point for foundation messaging, flows, and applications
- ★ **ONE** programming model for foundation messaging, flows and applications
- ★ **ONE** integrated application development environment for foundation messaging, flows and applications
- ★ **ONE** deployment model for foundation messaging, flows and applications
- ★ **ONE** cost effective, integrated foundation platform for your customer

WebSphere Application Server V5

An extended J2EE & Web services **'build-to-integrate'** platform for composing & choreographing adaptable application workflows and behaviors

The mainstream Web services J2EE 1.3 certified application server enabling industry leading QoS and flexible deployment options

A J2EE 1.3 certified web services application server specifically optimized to the unique QoS of z/OS

An easily approachable "on-ramp" to e-business, providing fast and productive development, deployment of dynamic web applications

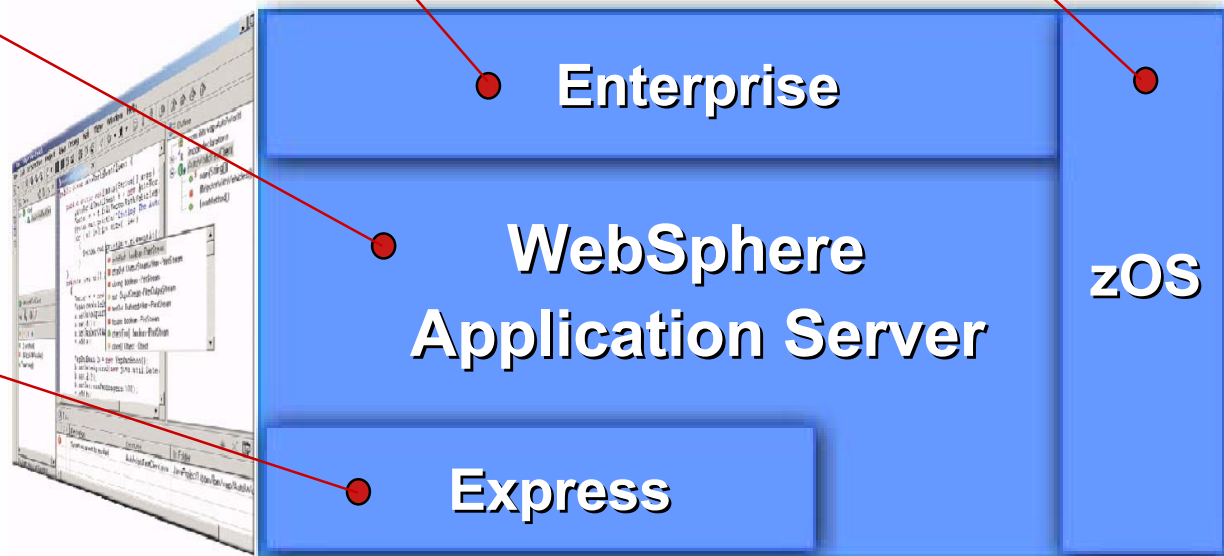

WebSphere Application Server V5 Express

Only support Intel (2000 & Linux) &
OS/400

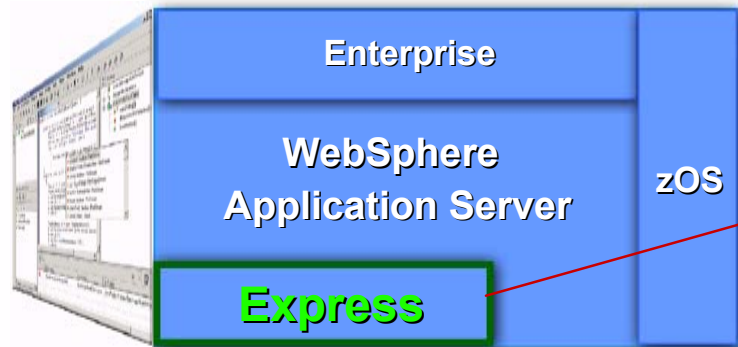

WebSphere Application Server Express for iSeries

A cost effective, easily approachable **"on-ramp"** to e-business, providing fast and productive development, deployment & management of dynamic web sites

- ★ Ready to go "out-of-the-box" via quick, wizard driven near-zero-cost administration
- ★ Built to support smaller footprint and automated installations & administration
- ★ WebSphere-Express V5 for iSeries
 - Includes web application server - WebSphere-Express V5 for iSeries
 - Includes 1 copy of WebSphere Development Studio client (WDSclient) for iSeries
 - Includes no cost product - IBM Telephone Directory
- ★ WebSphere-Express V5 is priced right for MidMarket!
 - \$2,000 per cpu (unlimited number of web users)
 - \$25 per user (Intranet only registered users - buy in increments of 20 users)
 - Price includes 1 year of Software Maintenance (Passport Advantage)
- ★ Recommended migration option for WAS Standard Edition V3.5 (3.02)

WebSphere software

Sub-Capacity Pricing Available for
iSeries



WebSphere Application Server V5 Express

IBM Telephone Directory for iSeries

- ★ WebSphere Application Server is web plumbing
 - IBM Telephone Directory provides "out-of-the-box" functionality
- ★ Provide ISV's and customers with an application which can be used immediately
 - "Started simple" with WebSphere
 - Provide a valuable application all customers can use
 - Powerful search capabilities
 - Name - photo - phone - role - division - department - management chain, etc.
- ★ *IBM Telephone Directory is no-cost for first 1,000 entries*
 - IGS special bid for 1,000+ entries
 - iSeries-only offering for WAS V5 and WebSphere Express V5 for iSeries

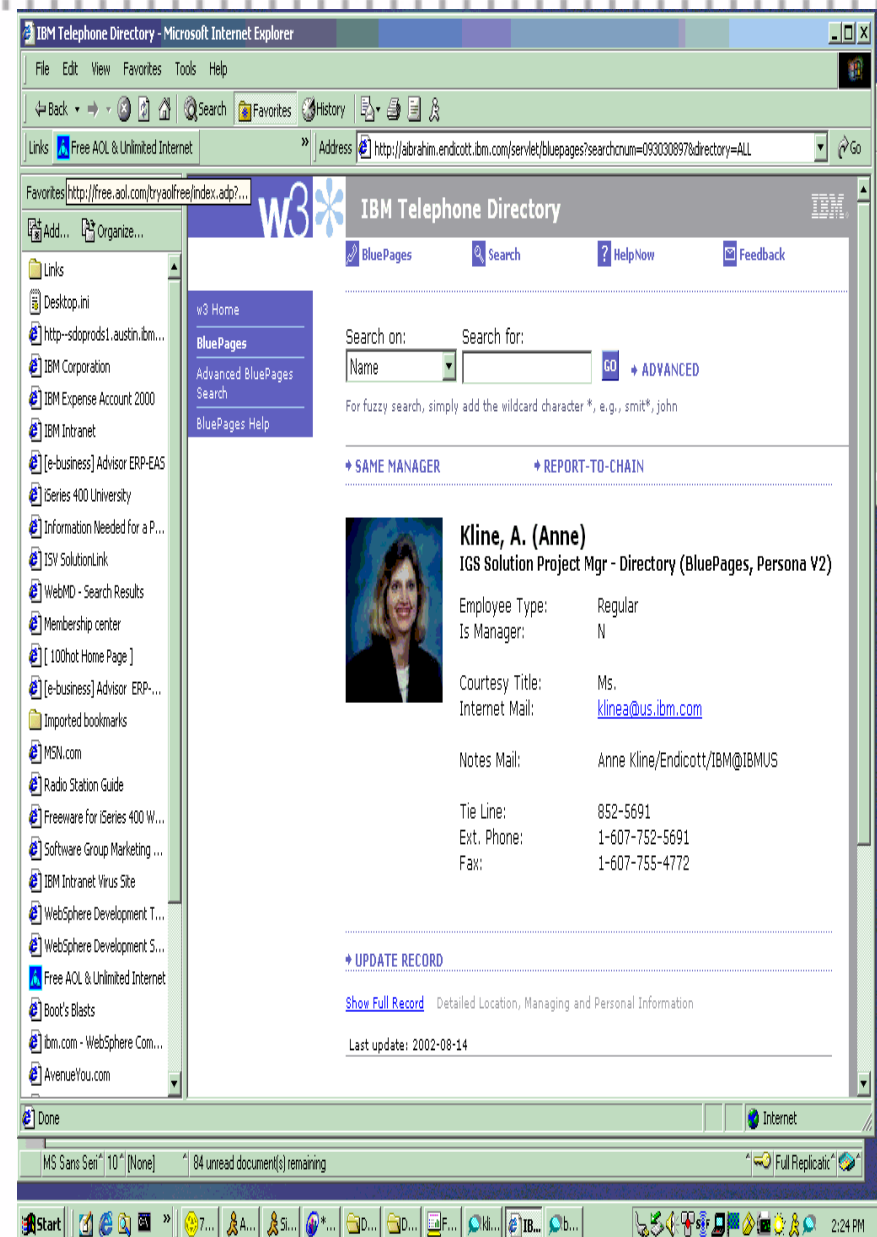

WebSphere software

URL: <http://elcrtp25.raleigh.ibm.com:3633/bizApps>

WebSphere V5 - What's New?

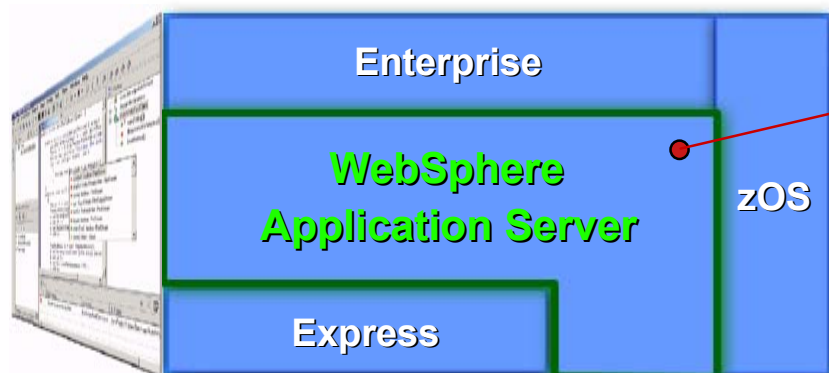

WebSphere Application Server

The mainstream Web services J2EE 1.3 certified application server enabling industry leading QoS and flexible deployment options

- ★ Was WAS V4 (single-server) --> now **WebSphere Application Server (Base)** - \$8,951 per cpu
- ★ Was WAS V4 (multi-server) --> now **WAS Network Deployment** - \$13,441 per cpu
- ★ Fully **J2EE 1.3** certified (**EJB's**) including a native, high performance JMS messaging server
- ★ Provides a comprehensive XML Web services environment based on the latest open standards
- ★ Improved, ease-to-use automated administration and management services included advanced caching, security, workload management, availability and clustering services
- ★ New flexible packaging enables multiple deployment options from single server to clustered, highly available 'edge-of-network' configurations from a common console

WebSphere Application Development Tools

Application Development: A "Portal-like" Approach for Developers

An integrated experience unlocks greater productivity by bringing order, collaboration and integration to rapidly expanding e-business development processes

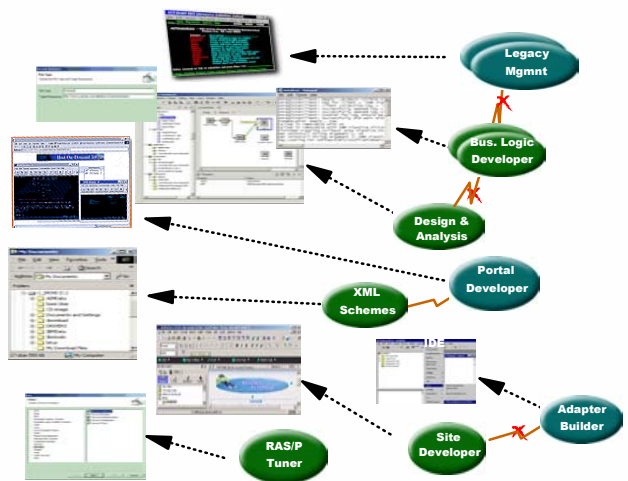

Most AD environments involve more than one tool from multiple suppliers

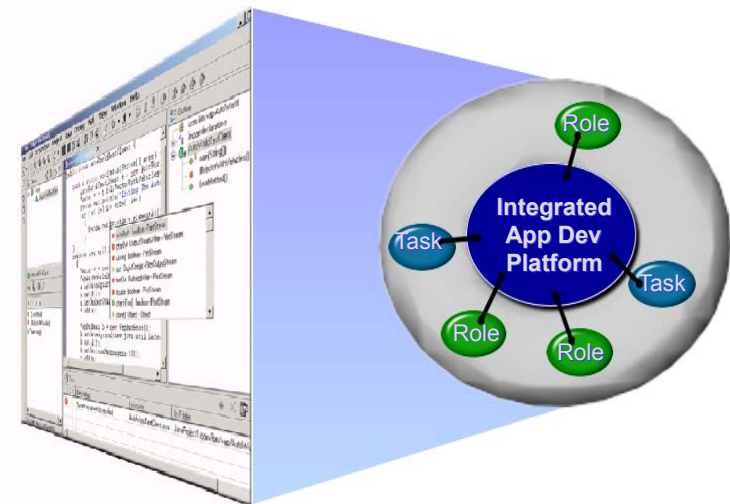
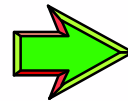

Best-of-breed tools working together as an integrated environment

Eclipse Workbench

An Open, Multi-vendor Tool Integration Platform

A personalized, extensible development platform organized via developer

"Perspectives"

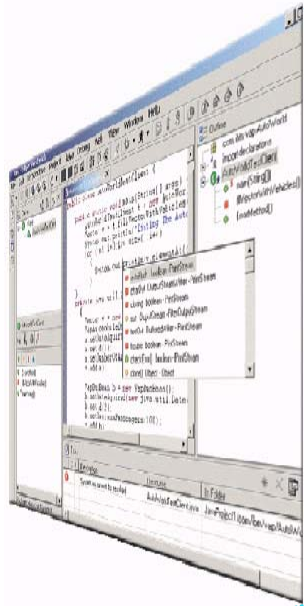
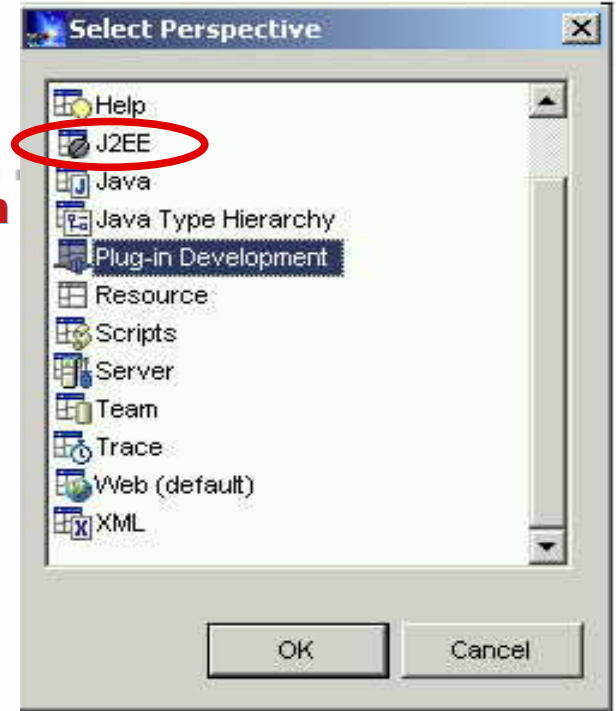

Products built with Eclipse inherit these capabilities plus 'plug-ins' built by others

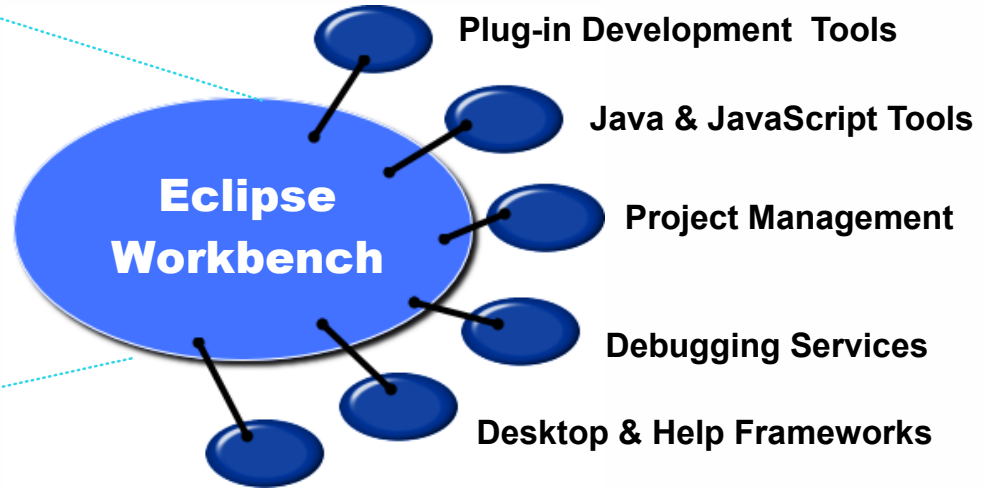

The WebSphere Studio Family

IBM's Development Solution for e-business

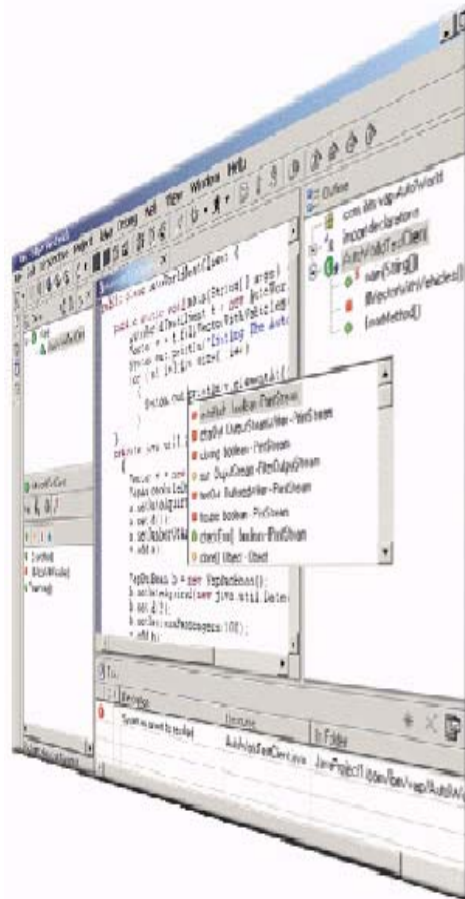

**IBM Server
& Middleware
Tools**

**Business
Partner Tools
& Middleware**

WebSphere Studio

WebSphere Studio Workbench

WebSphere Studio Workbench

- ★ IBM's commercially supported implementation of the Eclipse open source technology
- ★ the foundation for the new WebSphere Studio family and future IBM middleware tools
- ★ Enables partners or customers to develop, customize or integrate tools with the WebSphere Software Platform
- ★ Support by a new business partner program



The Evolution of e-business Dev Tools for iSeries

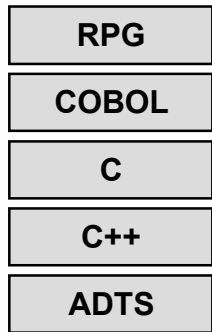

V4R4

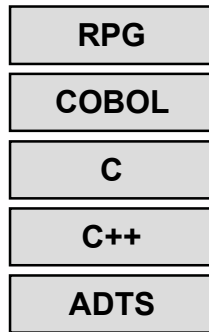

V4R5

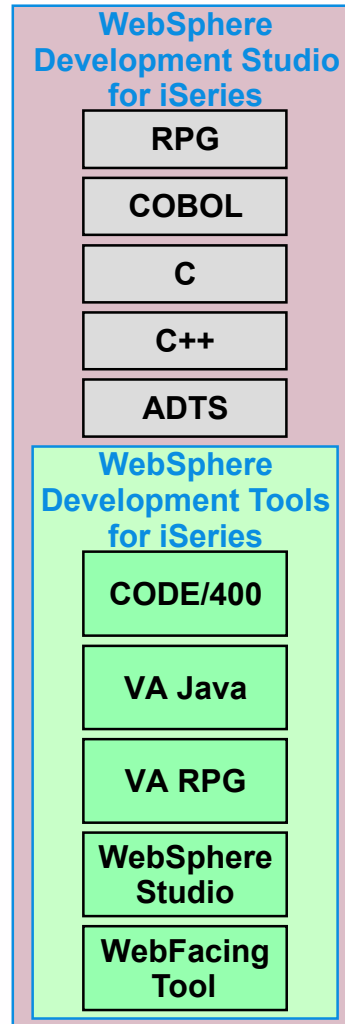
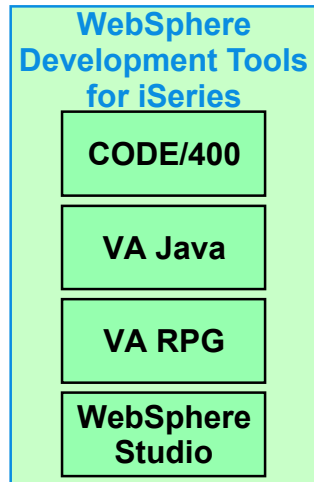
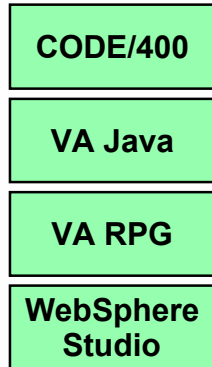

V5R1

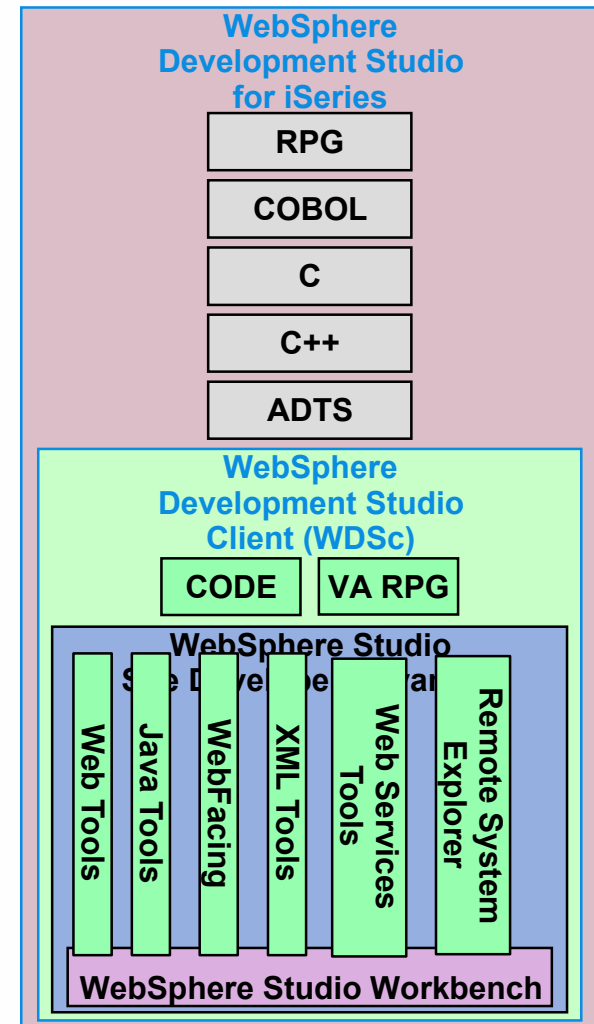

V5R2

WDS Sc What? and When?

Components

★ WDS Sc

- Java Tools
- Web Tools
- IBM WebFacing Tool
- XML Tools
- Web Services Tools
- Remote System Explorer (RPG and COBOL Development)

WebSphere Development Studio Client (WDS Sc)

- ★ eclipse based tools
- ★ It is the "new" WebSphere Development Tools
 - Will ship with V5R2 version of WebSphere Development Studio for iSeries
- ★ No additional charge upgrade for existing V5R1 licenses
 - Must specifically order the upgrade - no auto-ship
 - 5722-WDS Refresh feature code 2655
 - Available mid-July

More details:
www.ibm.com/software/ad/wdt400

IBM's Unified Web Services Software Infrastructure ...



Web Services Development



Web Services Deployment & Management



WebSphere Infrastructure Software

..this is what our customers have told us

Market Priorities

- Sustained Leadership in the Developer Community
- Business Partner Success
- A Foundation for an e-business Platform
 - Business Integration
 - User Experience & Reach
- Express On-ramp & Approachability for SMB

Product Priorities

- Build-to-Integrate
- Network & Application Qualities-of-Services
- Usability & Productivity
- Deployment Resiliency, Agility and Productivity
- Open Standards Platforms Leadership



WebSphere.

WebSphere v5 Value Proposition



★ Comprehensive Build-to-Integrate Platform

Improve time-to-value by building new integration-ready applications which leverage existing software assets

★ Integrated Application Development

Maximize ROI and lower labor costs with superior developer productivity and the flexibility of a "portal-like" integration of best-of-breed tools

★ Agile Deployment & Administration

Lower cost of ownership and minimize startup investment with highly productive and flexible administration, deployment & management services

★ Intelligent, End-to-end Application QoS Optimization

Create competitive advantage and optimize price/performance while meeting the changing demands of dynamic e-business with industry leading reliability, scalability, performance & security

Expand business opportunities
and productivity with a
World Class Infrastructure
ready for the next
chapter in e-business



On-Demand Businesses

WebSphere Portal Family

WebSphere Portal Family

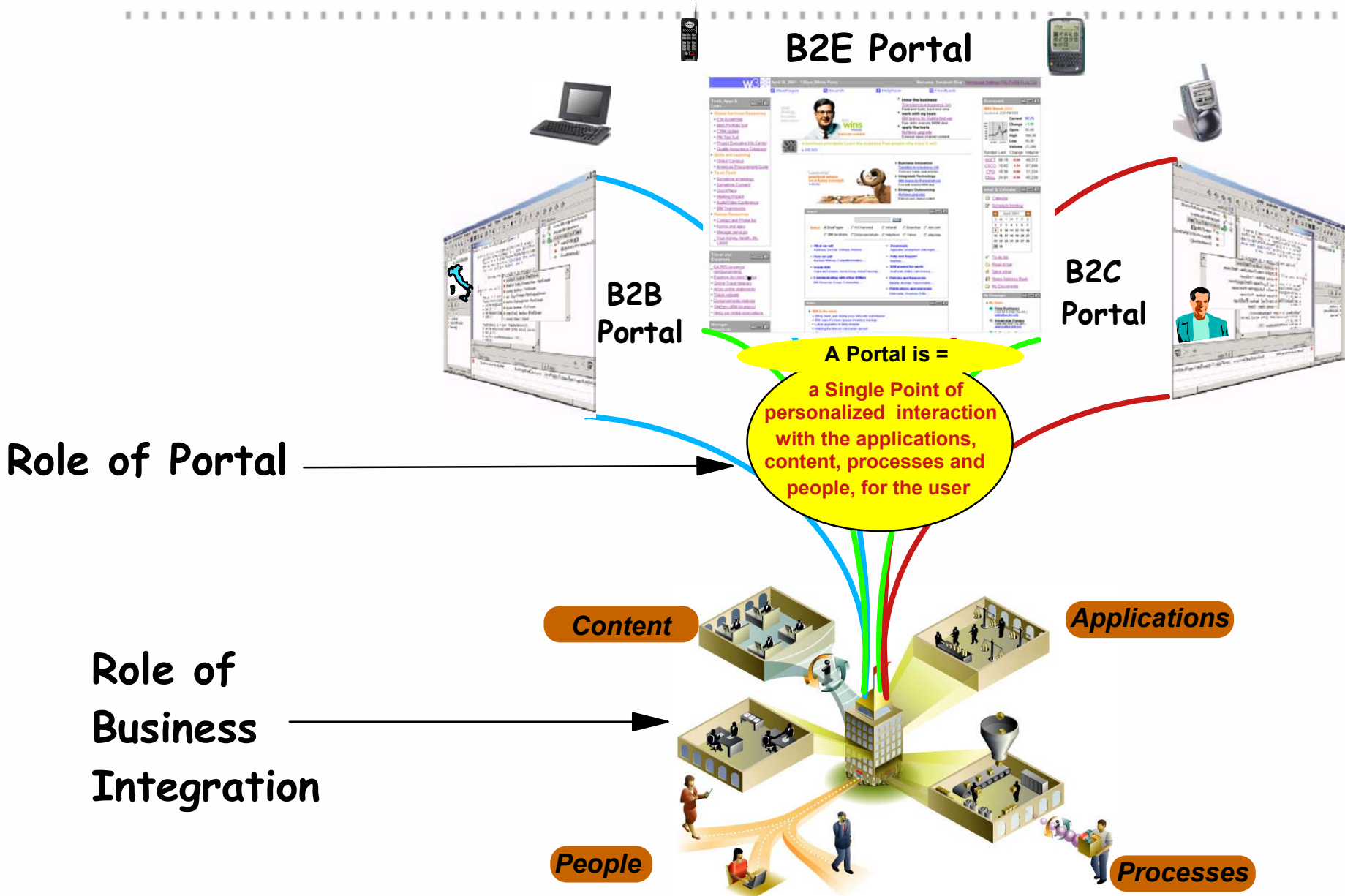

Example of Portal & Portlets

Collaboration data

Subscriber News

Monitor Usage

Business partner data

Inventory data from ERP Application

Business Intelligence Reports & Analysis

The screenshot shows an IBM Knowledge Portal interface with the following components:

- Customer Watch:** A news feed with articles like "Insurance Stocks after Floyd" and "Frontier eyes Q2 gains".
- Customer:** A table of activities with columns for Date, Activity, Team, and Status.

Date	Activity	Team	Status
08/09/00	Opportunity: Competitors poor laptop performance	Denice Broslin	Open
08/11/00	Complaint: Broken hard drive on arrival	Hans Dieterbrodt	Open
08/11/00	Opportunity: Frontier merger creates new sales team	Hiro Narita	Open
08/12/00	Opportunity: New sales demo hardware needed - CDROMs	Denice Broslin	Done
08/15/00	Opportunity: Request for information from HR	Denice Broslin	Canceled
- Website Hits:** A line graph showing website usage over a week (M-F).
- Ship Schedule:** A list of laptop models and quantities:
 - T600X Qty:400 9/15/00
 - T600E Qty:257 9/29/00
- Current Forecast:** A bar chart comparing Q3 and Q4 performance across two categories.
- Partner Requests:** A list of requests from business partners like Dixon, Martin Corp., and Johnson Inc.

Business Value of Enterprise Portal

- **Organized information**
 - ▶ Targeted, more relevant
 - ▶ Infoglut, Info-famine, etc.
- **Single sign-on**
 - ▶ Fewer passwords, better user experience
- **Common presentation**
 - ▶ Consistent user interface
 - ▶ Pervasive access
- **Unification of applications**
 - ▶ New ways of accessing old applications
 - ▶ Remove Stove Pipe Applications
- **Possible Desktop of the future**
- **Revenue benefits**
 - ▶ Hard Dollars
 - ▶ Publishing
 - ▶ Travel, etc.
- **Soft Dollars**
 - ▶ Work force productivity
 - ▶ Innovation
 - ▶ Reduced cycle times
 - ▶ Customer Loyalty - Experience
- **Cost Avoidance**
 - ▶ Deployment of new applications
 - ▶ “Rail Road” Tracks

Single Point of Access

■ Functionality

- Browser based - Single point of access
- Single Sign On - Global access
- Portlets - Windows to all major applications
- Access - Secure, filtered access to corporate data

■ Business Value

- Funnel and filter to the overwhelming information
- Make better designs when you have the right information
- Provide a common "desktop" with the proper tools that different jobs require
- Removing stovepipe applications and departments
- More Effective experience

The screenshot shows a web browser window titled "SampleHomePage - Microsoft Internet Explorer". The page is an IBM WebSphere Portal Server interface. The top navigation bar includes "Home", "Shopping", "Favorites", "Admin", and "Misc". The main content area is divided into several portlets:

- News:** Displays headlines such as "The Economist Headlines", "Cruel, or just unusual?", "Foreigners in their own land...", "Could everything now go wrong?", and "The day of the governors...".
- Task List:** Shows a table with columns "Action Description" and "Received". It lists two "Credit Request" tasks from May 5, 2001.
- Team Rooms:** Includes links for "Architecture Board", "My department", and "Create a new team room".
- Documents:** Lists "My Documents" including "Security White Paper" and "Customer Presentation".
- Buddy List:** Lists users like "Doctor Know/WWC Corp", "Jade Kiro/WWC Corp", and "Nikol Amidas/WWC Corp".
- Stock Quote:** Displays stock information for IBM (NYSE: IBM), including current price, change, and volume.
- Top Value Returns:** A table with columns "CustomerName" and "Value".
- Calendar:** A calendar for June, currently set to "Daily" view. The date June 4 is highlighted in red.

Customization

■ Functionality

- ▶ Themes - Apply an over all look and feel to your portal pages
- ▶ Skins - Apply an over all look to your portlets
- ▶ Navigation Models

■ Business Value

- ▶ Create "Branded" portal and page groups for different departments and Business units.
- ▶ Create "virtual" portals with in one portal infrastructure.

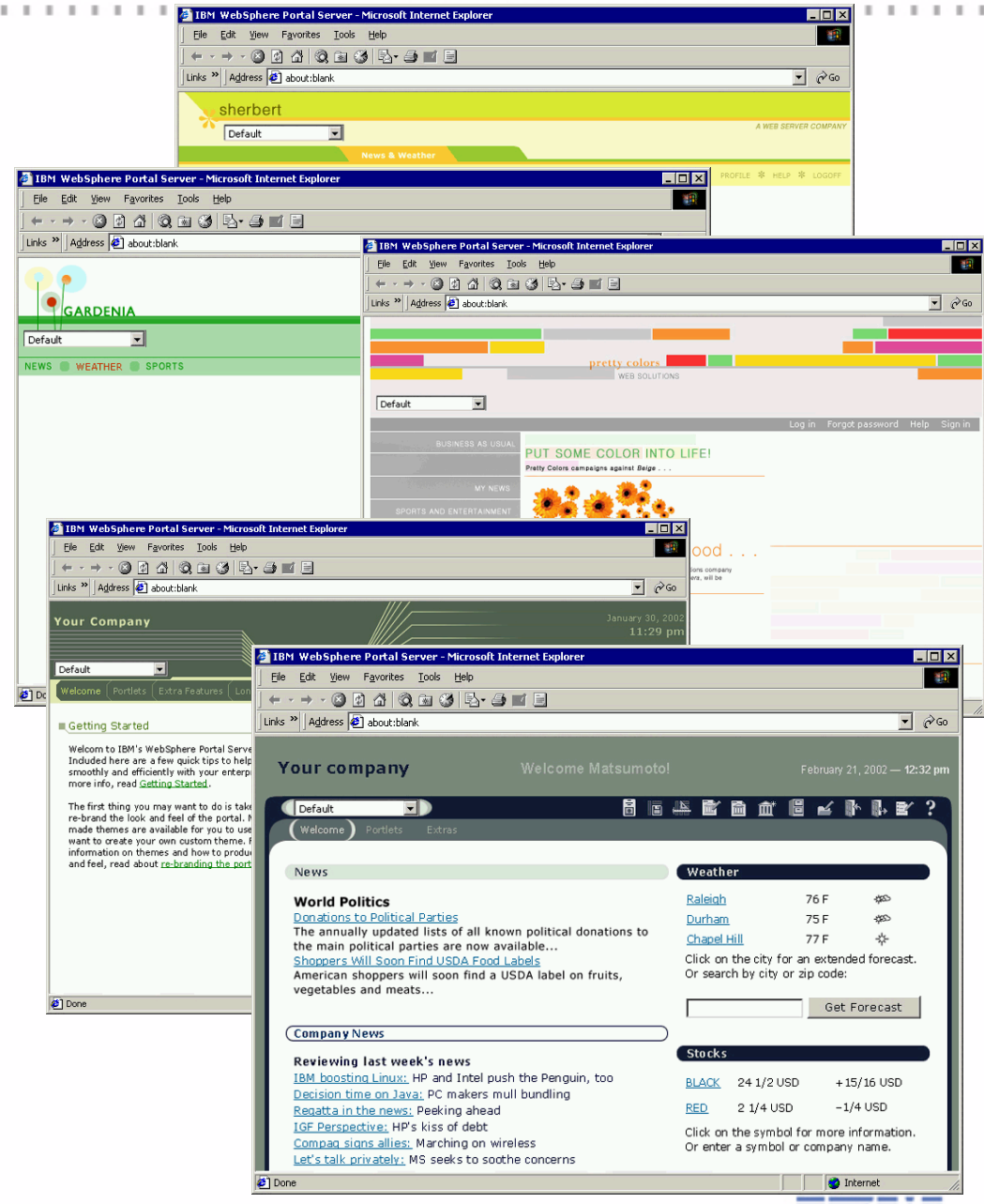

Personalization

- **Functionality**
 - Personalization Engine with ability to create Rules for triggering personalized content
 - Tools - Campaigns, Business Rules, Recommendation engine
 - Translated - Enterprise data translated to HTML and personalized to HTML and portlets
 - Mail Campaigns - Provide custom mailings
- **Business Value**
 - Provide content based on profiles, job, location, business rules, etc.
 - Filter and personalize content for customers, business partners and employees
 - Increase loyalty to portal / web site

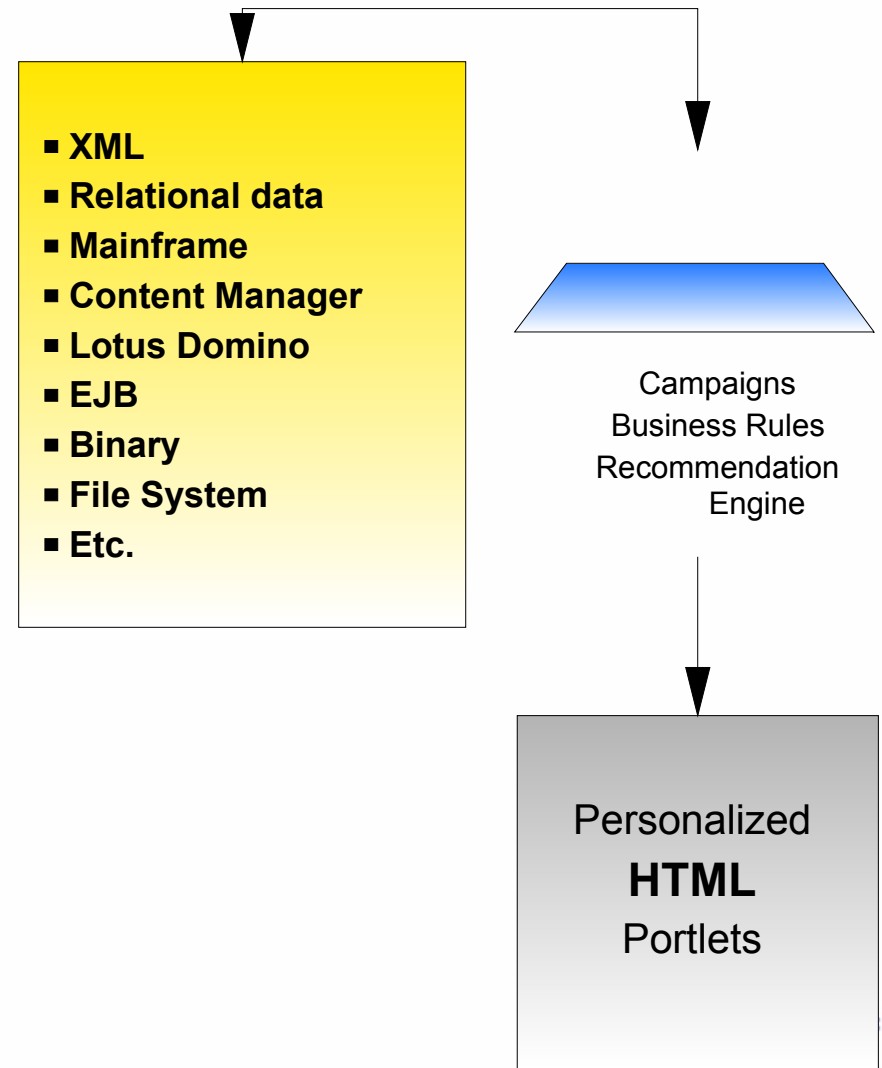

Web Content Publishing

■ Functionality

- ▶ Web Content Publishing
- ▶ Template based - Template based content creation
- ▶ Integration - Integration with Industry Web Content players
- ▶ Workflow - Workflow and approval process provided
- ▶ Publish - Publish to portlets for review

■ Business Value

- ▶ Dynamic content
- ▶ Provide out of the box Web content publishing with portal
- ▶ Cost savings
- ▶ Move to "Distributed" Web Content Publishing
- ▶ Provide approval process for content

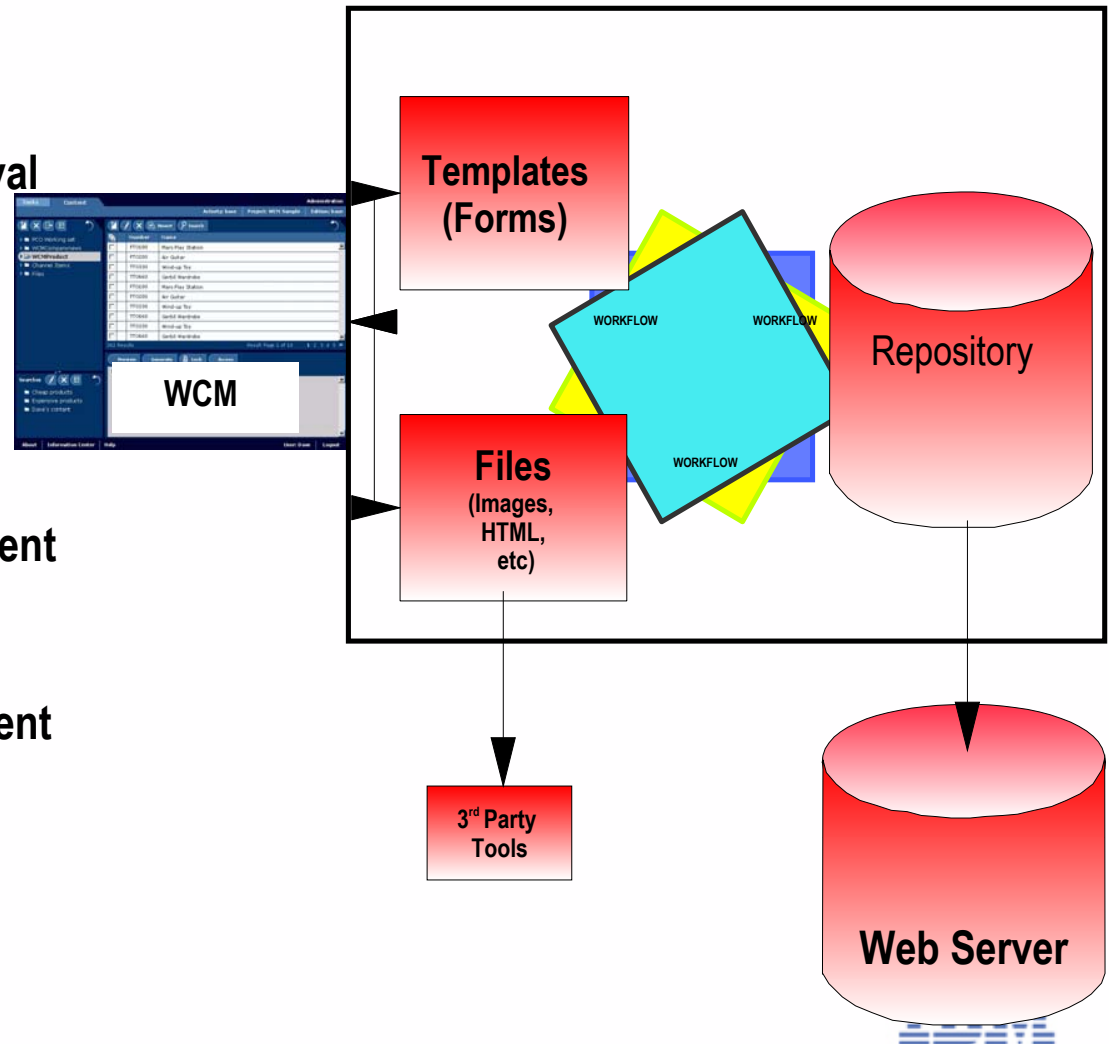

Collaboration

■ Functionality

- ▶ Instant Messaging & Awareness - IM with team members
- ▶ eMeetings - Via a browser, users can "white board", "Application Share" either side of firewall.
- ▶ Shared team and community Places - Secure web based "community" to organize related tools, content, and team members.
- ▶ Collaboration tools
 - Project Management tools (discussions, calendars, tasks, doc libraries etc)
 - Shared Bookmarks
 - Collaborative Portlets

■ Business Value

- ▶ First portal offering that provides "Contextual Collaboration"
- ▶ Moves away from the individual to Teams
- ▶ Provides both "View" & "Act"
- ▶ Higher increase in productivity
- ▶ Hard Dollar savings

WebSphere Portal Welcome WPS! April 8, 2002

Project Place

Page 1 Page 2

QuickLinks

- Discovery Server Web Site
- Google Search
- IBM Corp.
- IBM Software
- Lotus Software from IBM

Quick Browse:

Url: http://

Lotus Notes View Portlet

Document Name	Author	Date	View Count
IBM Service Request #07675096	Ibm Nm	12/05/2001	3,233
IBM Service Request #07773232	Ibm Nm	12/05/2001	3,229
PWC Briefing	Susan Janiak	12/05/2001	116,728
Re: REMINDER - KM S&S TEAM MEETING TODAY 9:00-10:00	Glen Kelley	12/05/2001	10,757
SWG Portal Family Offerings: Updated Pipeline/Milestone Portal & UX worksheet	Peter Miller	12/05/2001	1,309,05
Using the Conference Call Number	Sandra Ferolito	12/05/2001	1,410
REMINDER: Interwoven Update Series - Dec. 14th	Vivian Lu	12/05/2001	3,794
L2k02 Demo/Script Input Pow Wow	Sandra Marcus	12/05/2001	13,347
Additional Technical WPS information	Peter Miller	12/05/2001	37,260
DaimlerChrysler and Discovery Server	Lisa Sarkady	12/05/2001	15,235
Re: Help with Domino Demo	Jose Bravo	12/05/2001	18,727

In-line Quickplace Portlet

qportlets

Welcome to Your QuickPlace!

A QuickPlace is a secure place on the Web that you can use to communicate with your team, share resources, and keep track of your project. To get started, click any of the links in the table of contents on the

IBM Differentiator

Seamless integration
not addtl purchase or "bolt
on" software

IBM's Portal Offerings

- Three Offerings
 - ▶ Pick a solution to meet your requirements
 - ▶ All use the same framework
 - ▶ CPU Based Pricing with license restrictions on some components
 - Extensible solution
 - WebSphere Translation server
 - Lotus Discovery server
 - WebSphere Commerce
 - IBM Business Partners
 - Over 60 ISVs and growing!
 - BackWeb, I2, Vignette, Interwoven, Stellent, ...

Experience

- Tivoli Policy Director (Global SSO)
- IBM Content Manager (EIP Client)
- Lotus Sametime (eMeetings)
- Lotus QuickPlace (Team Spaces)

Extend

- Lotus Places (Communities)
- Lotus Collaborative Components
- Federated Search Broker
- Web Site Analyzer

Enable

- Portal Server
- Personalization
- Web Content Publishing
- Search Engine
- WebSphere Studio
- WS Application Server

Announcing WebSphere Portal Server Enable V4.1 for iSeries

- ★ Quickly build scalable portals to simplify and speed your access to personalized information and applications
- ★ Access to enterprise data, external newsfeeds or even your trading partners' applications
- ★ WPS Enable 4.1 priced at \$72K/per cpu
- ★ No sub-capacity pricing available

Summary

- **Most "Complete" portal offering on the market**
 - ▶ Portal - Personalization - WCP - Collaboration - Security -etc....
- **Business Partners - Market Momentum**
 - ▶ Providing a lot of value to family of offerings
- **Leadership role in development and deployment of Open Standards**
- **Larger "eWorkplace" eBusiness Strategy**
- **Leadership role in fundamental areas of infrastructure (Magic Quadrants)**
 - ▶ Web Services
 - ▶ Portal
 - ▶ KM / Collaboration
 - ▶ Infrastructure / Middleware
- **Result = Significant Business Value for your e-Business**
 - ▶ Increased employee productivity
 - ▶ Improved customer loyalty
 - ▶ Lower cost of portal deployment

Your Feedback and Q&As



Additional Information

WebSphere Application Server - Express

Runtime Specifications

Included:

Web container
JSP processor
Server-side JavaScript (Bean Scripting Framework)
WebSphere Common Control Model libraries
XML parser
XSL processor
Web Services - SOAP client API onl
Security runtime (Simple WebSphere Authentication, local OS authorization -- no LDAP or custom registry support)
RAS subsystem
HTTP session support -- in-memory session support
J2EE API libraries
Internal web server
JVM 1.3.1
Simplified default server config
Connection Manager
JDBC providers
Debug libraries
Installs as Windows service (Windows platforms only)
HTTP web admin console extensions (iSeries only)
Web Server plug-in's - IBM HTTP for iSeries server, Domino for iSeries server (iSeries only)

Excluded:

(From base WebSphere Application Server V5)
EJB container
Java messaging support / JMS providers
J2EE transaction support
J2C resource adapters
J2EE Application Client
ACE support
Work Load Management (WLM)
Performance monitoring infrastructure (PMI)
Localizable text
Dynacache
Data Replication Service (DRS)
XML grammar library
Client Container Resource Config Tool (CCRCT)
Mail providers
URL providers
Resource Environment provider
Application Assembly Tool (function provided by WSSD)
Deploy Tool (provided by WSSD)
WAS runtime samples (alternate samples provided)
IBM HTTP Server (external)
Web server plug-ins (IBM HTTP Server, IIS, Apache, iPlanet)

WebSphere Application Server - Express

Administrative Capabilities

Included:

Browser-based admin interface (iSeries only)
Create server instance
Create server configuration
Start server
Stop server
Start server in debug mode
Publish to server
Restart application
Set classpath entries for server
Pass arguments and system properties when starting server
Configure mime types
Enable/disable session manager, URL rewrite, cookies
Configure data sources
Configure ports
SSL configuration
Configure the deployment descriptor for an application:
Servlet configuration
Security roles
Environment variables
Specify start page
Specify error page
Set context parameters
Set mime types

Excluded:

(From base WebSphere Application Server V5)
Browser-based admin interface (Intel only)
Trace level configuration
Trace analysis
Analysis logger support (Site Analyzer components)
Resource Analyzer
Tivoli Performance Manager
Performance monitoring

Where to find other information?

- WebSphere Portal Family Sites:

- Home Page <http://www.ibm.com/software/webservers/portal/>
- Portlet Catalog <http://www.ibm.com/software/webservers/portal/portlets>
- Developers Home Page
<http://www.developer.ibm.com/welcome/websphere/wps/index.html>
- Portal News
<news://news.software.ibm.com/ibm.software.websphere.portal-server>

- WebSphere Host Integration Sites:

- Home Page <http://ibm.com/software/webservers/hostintegration>
- Portlet Demos <http://websphere.dfw.ibm.com/whidemo/>
- Library
<http://www.ibm.com/software/webservers/hostintegration/library.html>