

Session: 41GH - 470021

@server **iSeries**

iSeries Access for Web runs in a Portal

Schuman Shao

Smshao@us.ibm.com

IBM Rochester

© Copyright IBM Corporation, 2005. All Rights Reserved.
This publication may refer to products that are not currently
available in your country. IBM makes no commitment to make
available any products referred to herein.

iSeries Access for Web – Sessions in Chicago

1. 31GM - iSeries Access for Web: Setup and Configuration
2. 32GM - iSeries Access for Web: The Browser Alternative!
3. 35LA - LAB: iSeries Access for Web: Installation and Configuration
4. 36LA - LAB: iSeries Access for Web: Installation and Configuration
5. 41GH - iSeries Access for Web Runs in a Portal
6. 42GH - iSeries Access for Web: Run 5250 in a Browser
7. 44GH - Tips and Techniques for iSeries Access for Web
8. 45GM - iSeries Access for Web: Database Access
9. 51GI – Programming with iSeries Access for Web
10. 52GH - iSeries Access for Web: Control Access to your iSeries Resources
11. 53GH - iSeries Access for Web: Printing Made Easy Through Your Browser
12. 55LA - OPEN LAB: iSeries Access for Web
13. 56LA - OPEN LAB: iSeries Access for Web

© 2005 IBM Corporation

PAGE 2

Why Portal

- Single point of entry for backend systems and applications
- Integrate various data sources and applications into one user experience
- Single sign on
 - May not wish to grant user access to backend systems
 - Access to data without granting access to system
- Collaborate with remote sites and users
- Provide e-business experience to customers, business partners and employees

Portal Definition

- Portal - Single Point of Personalized Interaction with Applications, Content, Processes and People
- By definition, a portal should provide
 - **Single sign-on**
 - **Common presentation**
 - **Application and information integration**
 - **Collaborative capabilities**
 - **Personalization and customization**
 - **A framework for Web Services**
 - **Extension to pervasive devices**
- Resulting in...
 - **Improved employee productivity = B2E Portal**
 - **Improved Partner relationships = B2B Portal**
 - **Increased customer loyalty = B2C Portal**

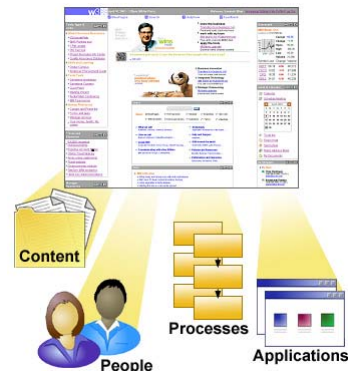

iSeries Portal Offerings

- Express
 - WAS 5.0.2 PME
 - Portal Server
 - Out-of-the-box portlets
 - Collaboration services API
 - Portal toolkit
 - WebSphere Studio Site Developer
 - Portal Document Manager
 - Productivity portlets
 - IBM Directory Server
- Express Plus
 - Express
 - Sametime
 - Quickplace
 - Domino
 - Collaboration Center

iSeries Access for Web Portlets

- New Portlets
 - GA
 - 5250
 - iFrame
 - PTF
 - File
 - Print
 - Database
 - Command
 - Credential
- iSeries Access for Web CL commands support Portal Server instances
 - Configure “My iSeries” pages

Portlets: 5250

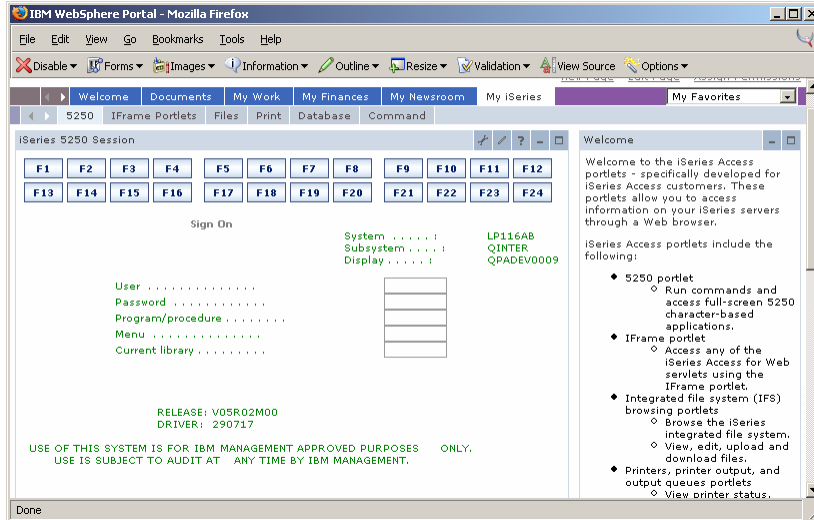

© 2005 IBM Corporation

iSeries

PAGE 7

ON DEMAND BUSINESS™

Portlets: Edit 5250 Settings

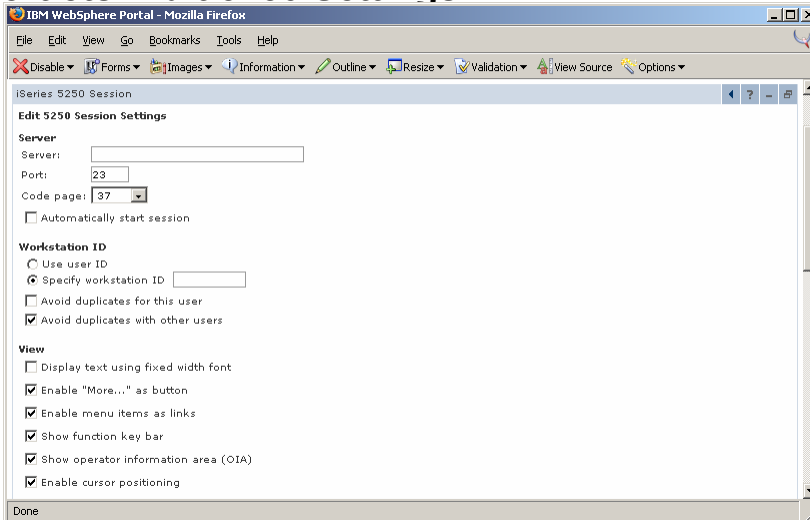

© 2005 IBM Corporation

iSeries

PAGE 8

ON DEMAND BUSINESS™

Portlets: iFrame

- Inline frames – iFrame
 - Each iFrame window displays content from a URL
 - Good way to leverage iSeries Access for Web servlets

Portlets: iFrame

File Name	User Data	Creation Date/Time	Pages Per Copy	Copies	Status	Action	User	Job Name	Job Numl
QFJOBLOG	QZDASOINIT	3/31/04 9:34 AM	2	1	Ready	Work with View View as PDF	SMASHAO	QFPRINTJOB	8773
QFJOBLOG	QZDASOINIT	3/31/04	2	1	Ready	Work with	SMASHAO	QFPRINTJOB	8773

Below the table, there are two portlets:

- Run SQL**: Contains a "Menu" link and an "SQL Statement" input field.
- Directory Contents**: Contains a "Menu" link and a "Copy Files to Server" link.

Portlets: Edit iFrame Settings

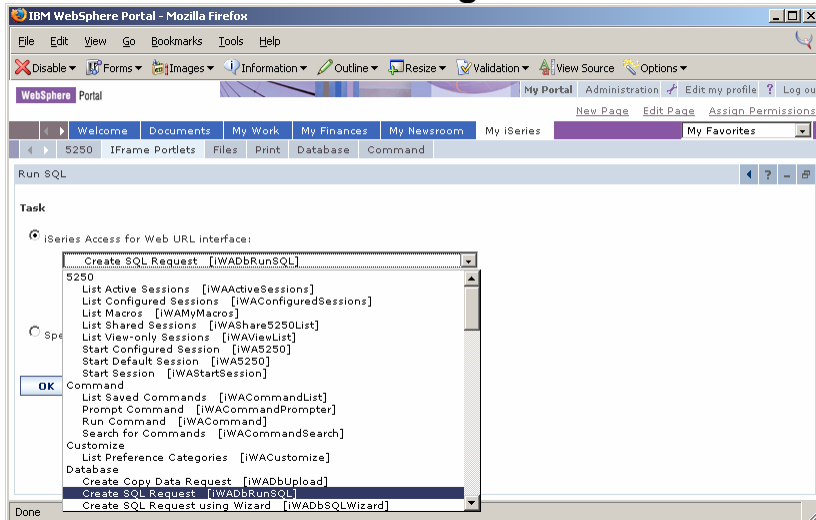

Portlets: File

- File viewer portlet
 - Display file content from IFS
 - Html, text, binary files
 - Good for displaying static information to users
- File list portlet
 - List and navigate IFS
 - Send file path to other file cooperative portlets
- File list – viewer
 - Display content of the file sent from file list portlet
- File list – editor
 - Edit text file sent from file list portlet

Portlets: File

Portlets: Print

- Printer output portlet
 - List printer output for a user or output queue
 - Output queue may be set by printers or output queues portlet
 - Manage printer output (hold/release, print next, delete)
 - Send printer output identifier to printer output viewer portlet
- Printer output – viewer portlet
 - Display printer output sent from printer output portlet as PDF
- Printers portlet
 - List printers on iSeries server
 - Send printer queue name to printer output portlet
- Output queues portlet
 - List output queues on iSeries server
 - Send output queue name to printer output portlet

Portlets: Print

Actions	File Name	Status	User Data	User	Job Name	Job Number	File Number	Creation Date/Time	Pages Per Cop
	QPJOBLOG	*READY	QZDASOINIT	SMSHAO	QPRTJOB	877306	1	3/31/04 9:34 AM	
	QPJOBLOG	*READY	QZDASOINIT	SMSHAO	QPRTJOB	877306	2	3/31/04 9:34 AM	
	QPJOBLOG	*READY	QZDASOINIT	SMSHAO	QPRTJOB	877306	3	3/31/04 9:34 AM	
	QPJOBLOG	*READY	QZDASOINIT	SMSHAO	QPRTJOB	877306	4	4/6/04 9:51 AM	
	QPRINT	*READY		SMSHAO	QIWAPDFSTR	886069	1	4/6/04 1:02 PM	

Printer	Status	Description	Output Queue	Actions
#JRHPEF	Unavailable	PDF Printer to test BIDI enablement	QUSRSYS/#JRHPEF	
BIDIPDF	Unavailable	???????	QUSRSYS/BIDIPDF	

Portlets: Database

- Database table portlet
 - List database table information
 - Optionally
 - Add record
 - Update record
 - Delete record
- Dynamic SQL portlet
 - Perform dynamic SQL request
- SQL query portlet
 - Perform pre-configured SQL request
 - Parameter marker support
 - Create form to prompt for user input

Portlets: Database

Actions	CUSNUM	LSTNAM	INIT	STREET	CITY	STATE	ZIPCOD	CDTLMT	CHGCOD	BALDUE	CTDUE
	938472	Henning	G K	4859 Elm Ave	Dallas TX		75217	5000	3	37.00	0.00
	839283	Jones	B D	218 NW 135 St	Clay NY		13041	400	1	100.00	0.00
	392859	Vine	S S	PO Box 79	Broton VT		5046	700	1	439.00	0.00
	938485	Johnson	J A	3 Alpine Way	Helen GA		30545	9999	2	3987.50	33.50
	397267	Tyron	W E	13 Myrtle Dr	Hector NY		14841	1000	1	0.00	0.00

Showing 1 - 5 of 12 Page 1 of 3 Jump to page: 1

iSeries Dynamic SQL

SQL statement:

iSeries SQL Query

Database Query

Minimum balance:

Done

Portlets: Single Signon

My Commands

Edit Portlet Settings

Server
Server:

Authentication

Use credential specific to this portlet window
User:
Password:
Confirm password:

Use credential set with iSeries Credentials portlet
Slot name:

Use system shared credential set by administrator
Slot name:

Use WebSphere Portal identity

General
Window title:

Show server

Done

Portlets: Single Signon Settings

- **Use credential specific to this portlet window**
 - Credential settings only valid for the portlet window
- **Use credential set with iSeries Credentials portlet**
 - Credential settings created and maintained with iSeries Credentials portlet
 - Credential settings are valid for all portlet windows for a particular user
- **Use system shared credential set by administrator**
 - Credential settings created and maintained with the portal server credentials portlet
 - Credential settings are valid for all users and all portlet windows
- **Use authenticated WebSphere credential**
 - Use Identity Token support to map from WebSphere credential to OS/400 credential
 - Requires JCA connector, EIM and LDAP

Portal Demo

Trademarks and Disclaimers

© IBM Corporation 1994-2005. All rights reserved.
References in this document to IBM products or services do not imply that IBM intends to make them available in every country.

The following terms are trademarks of International Business Machines Corporation in the United States, other countries, or both:

AS/400	e-business on demand	OS/400
AS/400e	IBM	i5/OS
eServer	IBM (logo)	
	iSeries	

Rational is a trademark of International Business Machines Corporation and Rational Software Corporation in the United States, other countries, or both.
Java and all Java-based trademarks are trademarks of Sun Microsystems, Inc. in the United States, other countries, or both.
Microsoft, Windows, Windows NT, and the Windows logo are trademarks of Microsoft Corporation in the United States, other countries, or both.
Intel, Intel Inside (logos), MMX and Pentium are trademarks of Intel Corporation in the United States, other countries, or both.
UNIX is a registered trademark of The Open Group in the United States and other countries.
SET and the SET Logo are trademarks owned by SET Secure Electronic Transaction LLC.
Other company, product or service names may be trademarks or service marks of others.

Information is provided "AS IS" without warranty of any kind.

All customer examples described are presented as illustrations of how those customers have used IBM products and the results they may have achieved. Actual environmental costs and performance characteristics may vary by customer.

Information concerning non-IBM products was obtained from a supplier of these products, published announcement material, or other publicly available sources and does not constitute an endorsement of such products by IBM. Sources for non-IBM list prices and performance numbers are taken from publicly available information, including vendor announcements and vendor worldwide homepages. IBM has not tested these products and cannot confirm the accuracy of performance, capability, or any other claims related to non-IBM products. Questions on the capability of non-IBM products should be addressed to the supplier of those products.

All statements regarding IBM future direction and intent are subject to change or withdrawal without notice, and represent goals and objectives only. Contact your local IBM office or IBM authorized reseller for the full text of the specific Statement of Direction.

Some information addresses anticipated future capabilities. Such information is not intended as a definitive statement of a commitment to specific levels of performance, function or delivery schedules with respect to any future products. Such commitments are only made in IBM product announcements. The information is presented here to communicate IBM's current investment and development activities as a good faith effort to help with our customers' future planning.

Performance is based on measurements and projections using standard IBM benchmarks in a controlled environment. The actual throughput or performance that any user will experience will vary depending upon considerations such as the amount of multiprocessing in the user's job stream, the I/O configuration, the storage configuration, and the workload processed. Therefore, no assurance can be given that an individual user will achieve throughput or performance improvements equivalent to the ratios stated here.

Photographs shown are of engineering prototypes. Changes may be incorporated in production models.