

IBM Software Group

## IBM WebFacing Tool: Before and After Screens in IBM WebSphere Development Studio Client for iSeries

WebSphere. software

e.business software

July 2003 | IBM WebFacing Tool

© 2003 IBM Corporation

This presentation shows you the green-screens of iSeries applications before conversion using the IBM WebFacing Tool.

## WebFacing Examples

- Customers/Business partners
  - Basic conversion, minimal customization
    - Gulistan Carpet
      - Sales management application
    - Astech
      - Typical Work-With application
    - GUS
      - Charisma ERP application
  - Conversion with added customization
    - APPCON
      - AppSphere ERP application
  - Conversion customization tools
    - ebt-now
      - Built additional tools to analyze application
      - Conversion results modified to achieve custom results

# Gulistan Green Screen

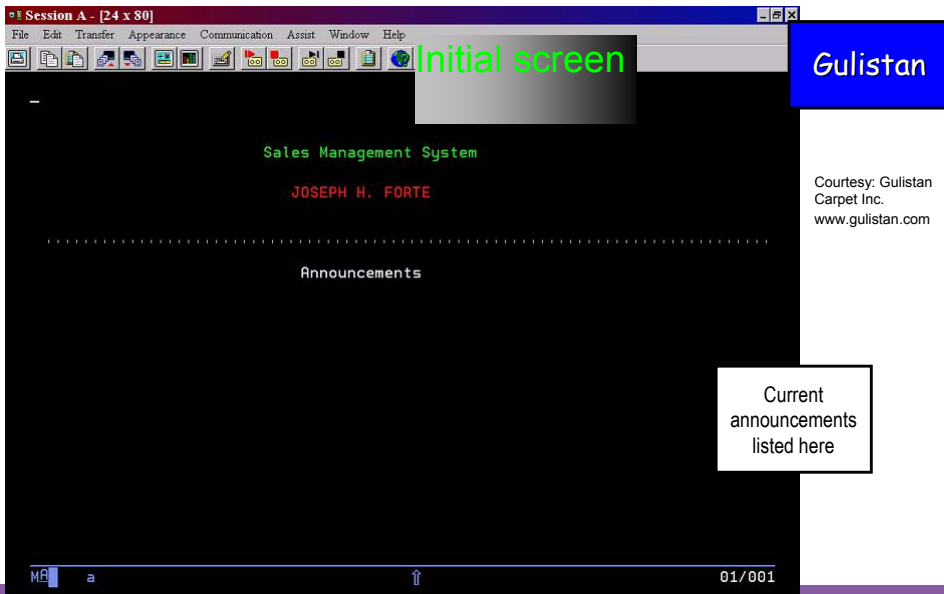

Courtesy: Gulistan Carpet Inc.  
www.gulistan.com

'Before' screen of Gulistan initial screen

## Gulistan Web Page

Initial screen

The user has added graphics to their converted application

Courtesy: Gulistan Carpet Inc.  
www.gulistan.com

Sales Management System  
JOSEPH H. FORTE  
Announcements

- Enter
- Customer List
- Carpet Order Detail
- Sample Order Detail
- Carpet Activity
- Sample Activity
- Carpet Sales
- Group Carpet Sales
- Log Off
- Back

WebFaced version of Gulistan initial page using one of the supplied styles  
Note they've customized the header by adding their own graphic

# Gulistan Green Screen Sales summary screen

Courtesy: Gulistan  
Carpet Inc.  
www.gulistan.com

Session A [24 x 80]

File Edit Transfer Appearance Communication

4/30/02 Sales Summary by Salesman 11:06:09 SLF100

NORTH CENTRAL  
JOSEPH H. FORTE

Style Description	MAR 02 Mtd Yards	TO Mtd Dollars	MAR 02 Mtd Dollars	NOV 01 Ytd Yards	TO Ytd Dollars	MAR 02 Ytd Dollars
44600 NORTHFIELD SD-26	411	2,699	9,500	60,523		
47650 TOP AUTHORITY	402	7,701	1,181	20,512		
42270 FIDDLER	0	686-	2,398	19,433		
49130 WORKPLACE 26	119	988	2,656	18,611		
45280 PERMAPOINT	598	6,568	1,747	17,532		
41210 CIMARON	867	9,510	1,195	14,440		
39000 SPECIAL 3900	0	0	1,180	13,491		
44620 NORTHFIELD SD-28	248	1,627	1,899	12,261		
45680 PRECISION	0	0	877	9,372		
42040 DATAWEAVE	104	1,165	640	6,434		
49030 WORKPLACE	0	0	748	4,600		
40920 CROSSCURRENT	0	0	271	4,249		
44630 NORTHFIELD SD-28 UN	0	0	618	4,113		
86510 AROUND THE BLOCK	22	376	211	3,331		
41590 DURAPOINT SUPREME	0	0	245	3,098		+

MR a ↑ 07/002

## Gulistan typical Work With Green screen

## Gulistan Web Page

**Sales summary screen**

04/30/02  
NORTH CENTRAL  
JOSEPH H. FORTE

Style Description

	MAR 02 TO MAR 02	MAR 02 TO MAR 02	NOV 01 TO MAR 02	NOV 01 TO MAR 02
Style Description	Mtd Yards	Mtd Dollars	Ytd Yards	Ytd Dollars
44600 NORTHFIELD SD-26	411	2,699	9,500	60,523
47650 TOP AUTHORITY	402	7,701	1,181	20,512
42270 FIDDLER	0	686-	2,398	19,433
49130 MORREPLACE 26	119	988	2,656	18,611
45280 PERMAPOINT	598	6,568	1,747	17,532
41210 CIMARON	867	9,510	1,195	14,440
39000 SPECIAL 3900	0	0	1,180	13,491
44620 NORTHFIELD SD-28	248	1,627	1,899	12,261
45680 PRECISION	0	0	877	9,372
42040 DATAMEAVE	104	1,165	640	6,434
49030 MORREPLACE	0	0	748	4,600
40920 CROSSCURRENT	0	0	271	4,249
44630 NORTHFIELD SD-28 UN	0	0	618	4,113
86510 AROUND THE BLOCK	22	376	211	3,331
41590 DURAPPOINT SUPREME	0	0	245	3,098

■Enter  
■Log Off  
■Back

Here is a subfile converted

Courtesy: Gulistan Carpet Inc.  
www.gulistan.com

WebFaced version of Work With green screen  
Note subfile has a slider; user clicks on  
up/down arrows to navigate the subfile

# ASTECH Green Screen

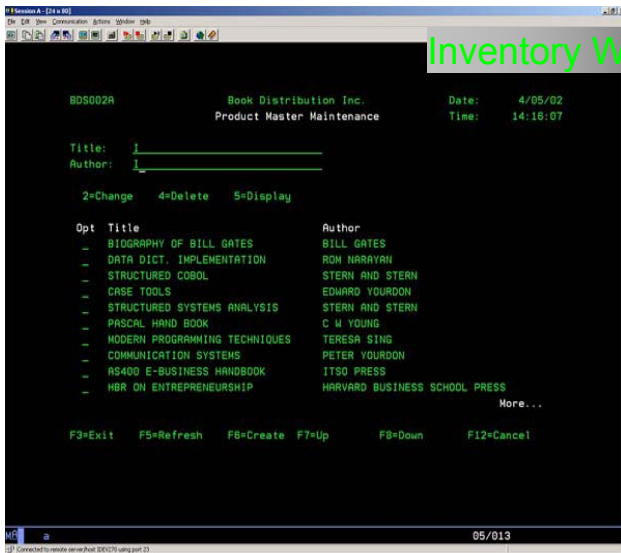

Inventory WorkWith

ASTECH

ASTECH offers WebFacing services! [www.astech.com](http://www.astech.com)

Courtesy: ASTECH Solutions Inc  
[www.astech.com](http://www.astech.com)

Astech Work With inventory green screen  
Astech will provide WebFacing services to customers

## ASTECH Web Page

## Inventory WorkWith

The user  
created  
their own  
style for  
conversion

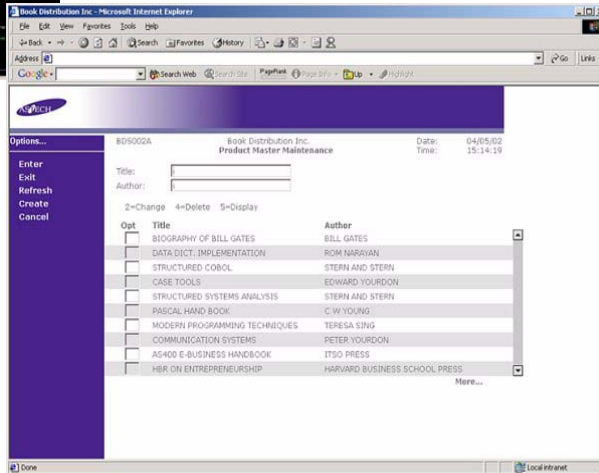

Courtesy: Astech Solutions Inc.  
www.astech.com

WebFaced version of Astech's Work with  
green screen  
Note the style is not one shipped with WDSC.  
This customer has created their own style

# GUS Green Screen

Sign in screen

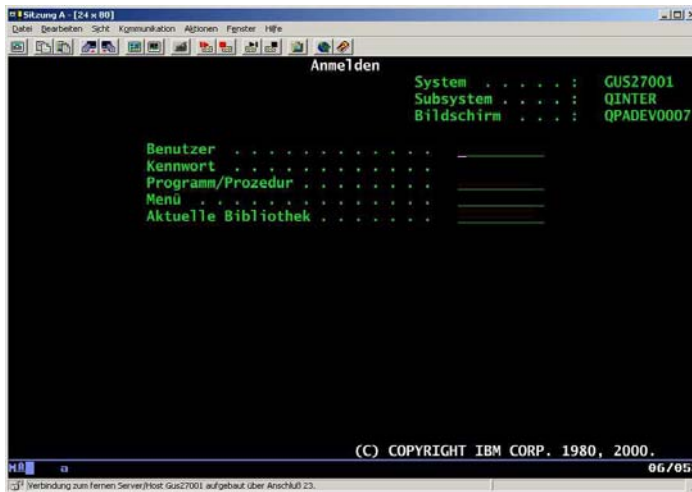

GUS

GUS offers  
WebFacing  
services!  
[www.gus-group.com](http://www.gus-group.com)

Courtesy GUS Anwendungssysteme & Softwareentwicklung GmbH  
[www.gus-group.com](http://www.gus-group.com)

Sign-in screen from GUS.

## GUS Web Page

Courtesy: GUS Anwendungssysteme & Softwareentwicklung GmbH

[www.gus-group.com](http://www.gus-group.com)

This user has customized the index.html page generated by WebFacing

The button on the left displays help written in HTML

The other button invokes the WebFaced app. which will result in a sign-on dialog.

# GUS Green Screen

## Main menu

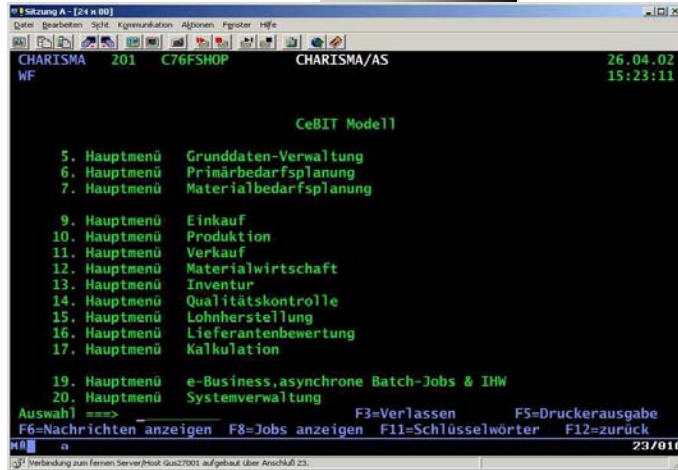

Courtesy: GUS Anwendungssysteme & Softwareentwicklung GmbH

[www.gus-group.com](http://www.gus-group.com)

## Menu screen from GUS

# GUS Web Page

**Main menu**

**Charisma 8.0**

CHARISMA 201 C76FSHOP CHARISMA/AS 26.04.02  
WF 15:14:35

CeBIT Modell

5.	Hauptmenü	Grunddaten-Verwaltung
6.	Hauptmenü	Primärbedarfsplanung
7.	Hauptmenü	Materialbedarfsplanung
9.	Hauptmenü	Einkauf
10.	Hauptmenü	Produktion
11.	Hauptmenü	Verkauf
12.	Hauptmenü	Materialwirtschaft
13.	Hauptmenü	Inventur
14.	Hauptmenü	Qualitätskontrolle
15.	Hauptmenü	Lohnherstellung
16.	Hauptmenü	Lieferantenbewertung
17.	Hauptmenü	Kalkulation
19.	Hauptmenü	e-Business,asynchrone Batch-Jobs & IHW
20.	Hauptmenü	Systemverwaltung

Auswahl ==>

Courtesy: GUS Anwendungssysteme & Softwareentwicklung GmbH  
www.gus-group.com

IBM WebFacing

Done Local intranet

Here is a converted menu.

Webfaced version of GUS menu screen

## GUS Green Screen

Work with for controller

Auskunft	Materialbestände	INF300	
Verwalten	Absatzplan	FOR120	
Leitstand	Kundenaufträge	ORD300	
Freigabe	Planungsvorschläge	MRP580	
Leitstand	Produktion	SFC600	+
F3=Verlassen	F5=Aktualisieren	F13=Senden-	F14=Anzeigen-Post

The user list below shows:

E-B	e-Business	VK	U *ALL
EIN	Einkauf	EIN	U *ALL
GUS	G.U.S. AG & Co.		S *ALL
GUS_ENGL	G.U.S. AG & Co.		S *ALL
MF	MF WebFacing		S *SINGLE 201
PORTAL	Portaluser		U *SINGLE 201
USER	Anwender		U *ALL
WF	WebFacing		S *SINGLE 201

At the bottom, there are function key prompts: F3=Verlassen, F5=Aktualisieren, F11=Sicht, F24=Weitere Tasten. The status bar at the bottom right shows '04/005'.

Courtesy: GUS Anwendungssysteme & Softwareentwicklung GmbH  
[www.gus-group.com](http://www.gus-group.com)

Example of green screen using the WINDOW keyword to display a pop-up window

## GUS Web Page

Work with for controller

Here is a converted screen with a pop-up window

CHARISMA 8.0 - Arbeiten mit Sachbearbeitern

SYS150 201 CHARISMA/AS 26.04.02  
WF 15:34:35

Von Sachbearbeiter . . . . .  
Bis . . . . . : 9999999999  
Auswahl eingeben und Eingabetaste drücken.  
1=Anlegen 2=Ändern 3=Kopieren 4=Löschen 5=Anzeigen 6=Reaktivieren

Ausw.	Sachbearb.	Name	Abteilg.	S	Berechtigung
<input type="checkbox"/>					MANDANT Nr. B Prf
<input type="checkbox"/>	E-B	e-Business	VK	U	*ALL
<input type="checkbox"/>	EIN	Einkauf	EIN	U	*ALL
<input type="checkbox"/>	GUS	G.U.S. AG & Co.		S	*ALL
<input type="checkbox"/>	GUS_ENGL	G.U.S. AG & Co.		S	*ALL
<input type="checkbox"/>	MF	MF WebF			
<input type="checkbox"/>	PORTAL	Portaluse			
<input type="checkbox"/>	USER	Anwende			
<input type="checkbox"/>	WF	WebFaci			

Auskunft: Materialbestände INF300  
Verwalten: Absatzplan FOR120  
Leitstand: Kundenaufträge ORD300  
Freigabe: Planungsvorschläge MRP500  
Leitstand: Produktion SFC600 +  
n- n-Post

Courtesy: GUS Anwendungssysteme & Softwareentwicklung GmbH  
www.gus-group.com

The converted screen includes a window that can be moved around the screen

## GUS Green Screen

## Orders with calendar window

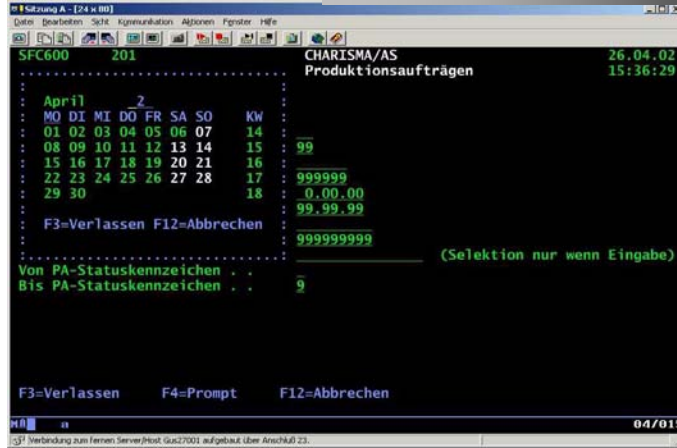

Courtesy: GUS Anwendungssysteme & Softwareentwicklung GmbH

[www.gus-group.com](http://www.gus-group.com)

Another example of a window in a green screen showing a calendar in a window

# GUS Web Page

Orders with calendar window

**Charisma 8.0**

SFC600 201 CHARISMA/AS 26.04.02  
WF Arbeiten mit Produktionsaufträgen 15:36:48

Bitte Auswahlkriterien eingeben

Von Standort/Lagerstatus . . .

Bis Standort/Lagerstatus . . .

Von Vorzone/Lager . . . . .

Bis Vorzone/Lager . . . . .

Von Datum PA-Start (Soll) . .

Bis Datum PA-Start (Soll) . .

Von Nr Produktionsauftrag. . .

Bis Nr Produktionsauftrag. . .

Nr Material . . . . .

Von PA-Statuskennzeichen . .

Bis PA-Statuskennzeichen . .

April

MO	DI	MI	DO	FR	SA	SO	KW
01	02	03	04	05	06	07	14
08	09	10	11	12	13	14	15
15	16	17	18	19	20	21	16
22	23	24	25	26	27	28	17
29	30					18	

(Selektion nur wenn Eingabe)

Courtesy: GUS Anwendungssysteme & Softwareentwicklung GmbH  
www.gus-group.com

Here is a another converted screen with a pop-up window

WebFaced version of screen has a window that can be moved about the screen.

# APPCON Green Screen

Work with products

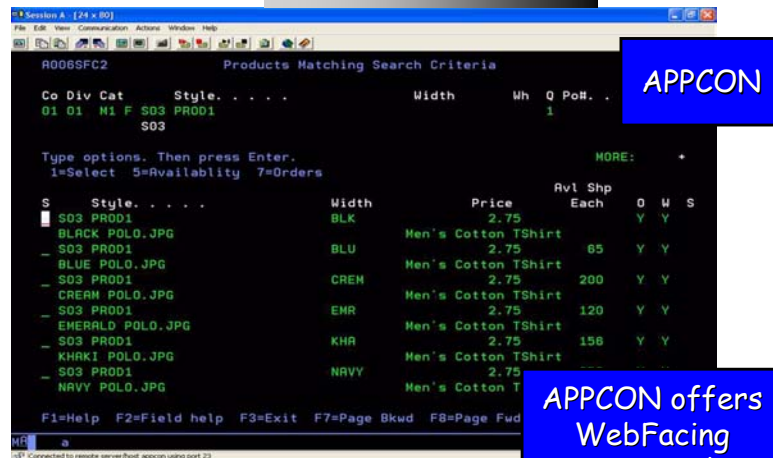

Courtesy: APPCON

Example of green screen from AppCon  
Appcon provides software for the apparel industry

Is an early adopter of WebFacing

Also provides WebFacing services

## APPCON Web Page

Work with products

The user has used WebSettings to create the small images in the subfile

Courtesy: APPCON

18 | IBM WebFacing Tool | Before and After Screens | © 2003 IBM Corporation

WebFaced version of Appcons green screen

Note that the subfile shows a small image of the item

The image was created by setting

WebSettings in the DDS before conversion

The pop-up window with the larger image was generated using the Web Interaction Wizard - another component of WDSC

## APPCON Green Screen

## Product position summary

Product Position Summary

Syr Style # . . . .	Color	Cut#/Po#	Dyelt	Warehouse	Q	ER
S03 PR001	BLU	*All	*All	*ALL*	1	
Description . . .	Color name . .	Con/15/16/17	Factory	Class		
Men's Cotton TShirt	Blue	N N N N		GOLF		
2.7500 USD EA	All Seasons					
Avl to sell . . . .	Each	Delivery	Avl to ship . .	Each		
Forecasts . . . .		Initial	Reserved wip	50		
Planned Manuf. +			Inventory +	125		
Issues Manuf. +			Unshippable -			
Purchased . . .	725	Current	Allocated -	60		
On order . . . .	600		Pick slips -			
Work orders - +			Pack holds -			
Inventory +	125	In stk	Avl to shp 1=	65		
Gross Bookings	124	N	Act ats 1	65		
Shipped		Ovr sld%	Inv-Unshp 2	1		
Unshipped this ip -	124		Act ats 2	56		
Unshp other ip -			Below Min lvl			
Available to sell =	601	Sold out	In trans-RSN			
Actual ats no neg	601					
BLUE P0L0.JPG						
F11=Wip/po	F12=Cancel	F13=Inv trans	F9=Statistics	F10=Change um		
F16=Bom usage	F17=Tog	F18=Bom	F14=Fabric	F15=Orders		
01/001						

Courtesy: APPCON

Another green screen from Appcon showing details on an item

# APPCON Web Page

Product position summary

**Product Position Summary**

Syr	Style #	Color	Cut#/Po#	Dyelt	Warehouse	Q
303	PROD1	BLU	*All	*All	*ALL*	1
Description...						
Color name...						
Con/15/16/17						
Factory						
Class						
GOLF						

USD	EA	Each	Delivery Initial	Avl to ship...	Each
			0	Reserved wip	50
			0	Inventory +	125
			0	Unshippable	-
			0	Allocated	60
			0	Pick slips	-
			0	Pack holds	-
			0	Avl to shp 1=	65
			0	Act ats 1	65
			0	Inv-Unshp 2	1
			0	Act ats 2	56
			0	Below Min lvl	-
			0	In trans-ASN	-

The user has again used WebSettings to create the small image

Courtesy: APPCON

WebFaced version of detail screen  
 Again, the image was generated by using the WebSettings feature  
 In WebSettings you can indicate that a field contains an image name  
 During conversion the correct tag is created  
 During runtime, the field value is added to the tag and the image is displayed

# APPCON Green Screen

## Bill of material detail

```

0001SFC2      Bill Of Material Detail Selection
Co Div Syr Style. . . . . Label. . . . . Color      Part  Um S Fac auth#
01 01  F88 YP1998                1                ER  R

Select one or more reference, Then press Enter. F6 to Add.
1=Change 2=Full change 4=Delete 5=Display 6=Comments

Place Syr Style. . . . . Label. . . . . Color      Quantity Um
Opt F S C /Sufx  Component#. . . . . Width Waste% Um  Vendor...  Scle TxStTcSzCst T
  S 1 Y
0001566.gif      BNT123                BLAK                5.0000 ER
  S 1
0001569.gif      ZIPPER                BLU                 1.0000 YD
  S 1
0001570.gif      A112                100% Cotton        N N Y N C
  S 1
0001560.gif      A113                20 Ply Cott        N N N Y TRM C

0000086.gif      F8=Add
F7=Page bkud    F8=Page fud      F12=Cancel
  
```

Courtesy: APPCON

Another screen from Appcon showing the bill of material for an item

IBM Software Group | WebSphere software

# APPCON Web Page

Bill of material detail

Again the user has used WebSettings to create the small images. See the pop-up window created too.

Opt	F	S	C	Place	Syr	Style	Label	Color	Part	Product Bom
a	u	m	/Sufx	Component#	Width	Waste%	Um	Vendor	Scle	TxStTcSzCst
	S	1	Y				BNT123		BLAK	5.0000 EA
	S	1					ZIPPER		BLU	1.0000 YD
							A112		BLU	10.0000 YD
							A113		BLU	10.0000 YD

Courtesy: APPCON

22 | IBM WebFacing Tool | Before and After Screens | © 2003 IBM Corporation

WebFaced version of Bill of Material screen

Again, WebSettings were used to create the image

Note the pop window with the radio buttons

This pop up was generated because the option field had the VALUES keyword

When the user hovers the mouse over the option field the pop up is displayed

User then clicks on the option and the correct value is inserted in the option field

User can still enter directly into the option field

## ebt-now Green Screen

Contract inquiry

ebt-now

```
Telnet/400 Ver 3.21 (evaluation) (C) 1998 Albert York 10.20.3.195 10/26 SA
File Edit Options Auto Refresh Macro Help
CFC600 Inquiry forward contract position 9/12/01 18:16:12
Client: 222224 TEST CLIENT DAVID PICKERING

1. Forward contract position per client
2. Forward contract position by BBC
3. Forward contract position by contract

Option :
Closing date : 12/31/99
End date : 0/00/00
Include Expired : N Y=Yes N=No
BBC account : For Choice 2
Long/Short : For Choice 3
Executing broker :
Contract item :
Due date : 0/00/00
Amount currency :

F3=Previous F7=Exit F24=More keys
```

ebt-now  
offers  
WebFacing  
services!  
[www.ebt-now.com](http://www.ebt-now.com)

Courtesy: ebt-now  
[www.ebt-now.com](http://www.ebt-now.com)

Example of a green screen from ebt-now  
ebt-now also offers WebFacing services

# ebt-now Web Page

## Contract inquiry

The user has used a supplied style for conversion

Courtesy: ebt-now  
www.ebt-now.com

### Main Menu

CFC600      **Inquiry forward contract position**      11/16/01    10:34:50

Client: 222224 TEST CLIENT DAVID PICKERING

---

1. Forward contract position per client  
 2. Forward contract position by BBC  
 3. Forward contract position by contract

---

Option :

Closing date : 12/31/99

End date : 0 / 00 / 00

Include Expired :       Y=Yes N=No

BBC Account :       For Choice 2

Long/Short :       For Choice 3

Executing broker :      

Contract item :

Due date : 0 / 00 / 00

Amount currency :

F3=Previous    F7=Exit      F24=More keys

WebFaced version of ebt-now screen using one of the supplied styles

# ebt-now Web Page

**Contract inquiry Face**

CFC600 Inquiry forward contract position 11/06/01

Client: 222224 TEST CLIENT DAVID PICKERING

1. Forward contract position per client  
2. Forward contract position by BBC  
3. Forward contract position by contract

Option :

Closing date : 12/31/99

End date : 0/00/00 X

Include Expired :  Y=Yes N=No

BBC Account :   For Choice 2

Long/Short :   For Choice 3

Executing broker :

Contract item :

Due date : 0/00/00

Amount currency :

F3=Previous F7=Exit F24=More keys

**The user has used a supplied style for conversion**

Courtesy: ebt-now  
www.ebt-now.com

Ebt-now Web contract inquiry page. Here a supplied style for conversion was used.

## ebt-now Web Page

## Contract inquiry

- Option: 1
- Closing date: 12/31/99
- End date: 0 / 00 / 00
- Include Expired: N
- BBC Account: 8800
- Long/Short:
- Executing broker:
- Contract item:
- Due date: 0 / 00 / 00
- Amount currency:

A JavaScript calendar window titled "WebReady Calendar..." is open, showing the month of November 2001. The calendar grid displays dates from 1 to 30. A small calendar icon is visible next to the end date field in the form.

On the left side of the page, there is a blue box with the text: "The user has added graphics to their converted application".

Courtesy: ebt-now  
www.ebt-now.com

Customized version of ebt-now panel

Note the small calendar icon they have inserted next to the date fields

Clicking an icon causes the JavaScript calendar window to appear

Clicking a date push-button on the calendar inserts the selected date in the date field

JavaScript calendar was developed by ebt-now

## ebt-now Web Page

- Client: 222224 TEST CLIENT DAVID PICKERING
- Option:  position per client,  position by BBC,  position by contract
- Closing date: 12
- End date: 12
- Include Expired: N
- BBC Account: 8800
- Long/Short:
- Executing broker:
- Contract item:
- Due date: .0 / .00 / .00
- Amount currency:

A "Date\_Selector - Micro..." window is open, showing a calendar for December 2002. A blue callout box on the left states: "The user has added hyperlinks, pop-up windows using WebSettings after conversion". The footer of the page includes the number "27", the text "IBM WebFacing Tool | Before and After Screens |", and the copyright notice "© 2003 IBM Corporation".

Another example of a customized WebFaced screen from ebt-now

Note that the command keys have been replaced by a drop-down selection box at the top of the window

They have added extra links (home, services etc) to display other web pages

Note the WebFaced app. is displayed in a frame. The picture to the left is displayed in another frame

## Trademarks & Disclaimers

© IBM Corporation 1994-2003. All rights reserved.

References in this document to IBM products or services do not imply that IBM intends to make them available in every country.

The following terms are trademarks or registered trademarks of International Business Machines Corporation in the United States, other countries, or both:

AS/400	IBM (logo)
AS/400e	iSeries
e (logo) business	OS/400
IBM	

Lotus, Freelance Graphics, and Word Pro are registered trademarks of Lotus Development Corporation and/or IBM Corporation. Domino is a trademark of Lotus Development Corporation and/or IBM Corporation.

C-bus is a trademark of Corollary, Inc. in the United States, other countries, or both.

Java and all Java-based trademarks are trademarks of Sun Microsystems, Inc. in the United States, other countries, or both.

Microsoft, Windows, Windows NT, and the Windows logo are trademarks of Microsoft Corporation in the United States, other countries, or both.

ActionMedia, LANDesk, MMX, Pentium and ProShare are trademarks of Intel Corporation in the United States, other countries, or both.

UNIX is a registered trademark of The Open Group in the United States and other countries.

SET and the SET Logo are trademarks owned by SET Secure Electronic Transaction LLC.

Other company, product and service names may be trademarks or service marks of others.

Information is provided "AS IS" without warranty of any kind.

All customer examples described are presented as illustrations of how those customers have used IBM products and the results they may have achieved. Actual environmental costs and performance characteristics may vary by customer.

Information in this presentation concerning non-IBM products was obtained from a supplier of these products, published announcement material, or other publicly available sources and does not constitute an endorsement of such products by IBM. Sources for non-IBM list prices and performance numbers are taken from publicly available information, including vendor announcements and vendor worldwide homepages. IBM has not tested these products and cannot confirm the accuracy of performance, capability, or any other claims related to non-IBM products. Questions on the capability of non-IBM products should be addressed to the supplier of those products.

All statements regarding IBM future direction and intent are subject to change or withdrawal without notice, and represent goals and objectives only. Contact your local IBM office or IBM authorized reseller for the full text of the specific Statement of Direction.

Some information in this presentation addresses anticipated future capabilities. Such information is not intended as a definitive statement of a commitment to specific levels of performance, function or delivery schedules with respect to any future products. Such commitments are only made in IBM product announcements. The information is presented here to communicate IBM's current investment and development activities as a good faith effort to help with our customers' future planning.

Performance is based on measurements and projections using standard IBM benchmarks in a controlled environment. The actual throughput or performance that any user will experience will vary depending upon considerations such as the amount of multiprogramming in the user's job stream, the I/O configuration, the storage configuration, and the workload processed. Therefore, no assurance can be given that an individual user will achieve throughput or performance improvements equivalent to the ratios stated here.

Photographs shown are of engineering prototypes. Changes may be incorporated in production models.

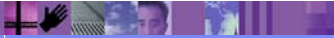

## Disclaimer

- **Acknowledgement:**

This presentation is a collaborative effort of the IBM Toronto iSeries Application Development presentation team, including work done by:

Phil Coulthard, George Farr, Claus Weiss, Don Yantzi, David Slater, Alison Butteril, Linda Cole

- **Disclaimer:**

The information contained in this document has not been submitted to any formal IBM test and is distributed on an as is basis without any warranty either express or implied. The use of this information or the implementation of any of these techniques is a customer responsibility and depends on the customers' ability to evaluate and integrate them into the customers' operational environment. While each item may have been reviewed by IBM for accuracy in a specific situation, there is no guarantee that the same or similar results will result elsewhere. Customers attempting to adapt these techniques to their own environment do so at their own risk.

- **Reproduction:**

The base presentation is the property of IBM Corporation. Permission must be obtained PRIOR to making copies of this material for any reason.

IBM Software Group

## WebFacing Applications Before and After

WebSphere. software

e.business software

July 2003 | IBM WebFacing Tool

© 2003 IBM Corporation

This presentations shows the results of converting iSeries host screens using the IBM WebFacing Tool.