

Session: 407053

# IBM Advanced Job Scheduler

*IBM @server iSeries 400 and AS/400e*

**Sue Townsend**

© Copyright IBM Corporation, 2001. All Rights Reserved.  
This publication may refer to products that are not currently available in your country. IBM makes no commitment to make available any products referred to herein.

**IBM @server. For the next generation of e-business.**

IBM Confidential Until Announced © 2001 IBM Corporation

## IBM Advanced Job Scheduler for iSeries

*A tool to help you automate your operations*

IBM @server iSeries

- Run jobs across your AS/400 and iSeries network
  - Time and date schedules
  - Job, event or object dependencies
  - Business calendars
- Notify operations personnel
  - Normal and/or abnormal job completion
  - Using messages or pagers
- Distribute reports
  - Users and organization units
  - Selection of output
  - Local or remote distribution
- Automate administration
  - Defining on-line run books
  - Application definition and control
  - Scheduler activity logs and job completion information
  - Group processing
- Special features
  - Console monitor for restricted state scheduling
  - Dynamic passing of parameters

**IBM @server. For the next generation of e-business.**

IBM Confidential Until Announced © 2001 IBM Corporation

## Interfaces

- Traditional 5250 Menus
  - Start with GO JS command
- Graphical Operations Navigator Plug-in
  - Located in Job / Work Management branch of navigation tree
  - Also in Management Central hierarchy
- OS/400 Command Language
  - 25+ Commands
  - User definable parameter
  - Local Data Area support

IBM @server. For the next generation of e-business.

IBM Confidential Until Announced 8 2001 IBM Corporation

## Interfaces

### Traditional 5250 Menus

JS Job Scheduler for OS/400

Select one of the following:

1. Work with jobs
2. Job history information
3. Job reports
4. Job controls
5. System control
10. Report distribution

Work with Jobs 3/16/00 16:35:20

Position to . . . . . Starting characters

Type options, press Enter.

1=Add 2=Change 3=Hold 4=Remove 5=Display 6=Release/Reset  
7=Submit immediately 8=Change command list 9=Change job LDA ...

Job Opt	Name	Group Name	Grp Seq	Status	Schedule Date	Schedule Time	Schedule Code
---	DBBACKUP	*NONE	0	*READY	3/20/00	18:00	*DAILY
---	DBRUN1	*NONE	0	*READY	3/20/00	12:00	*DAILY
---	DBRUN2	*NONE	0	*READY	3/20/00	13:00	*DAILY
---	FIRSTJOB	JOBLIST	1	*READY	3/30/00	17:00	*DATE
---	LASTONE	JOBLIST	3	*READY	*NONE	0:00	*NONE
---	MYSAVE	*NONE	0	*READY	3/24/00	18:00	*DAILY
---	PAY01	*NONE	0	*READY	*NONE	0:00	*NONE

More...

Parameters for options 2, 5, 7, 11, 12, 18, 19, 20 or command

====>

F3=Exit F4=Prompt F5=Refresh F11=Job statistics F12=Cancel  
F13=Repeat F15=Sort date F23=More options F24=More keys

IBM @server. For the next generation of e-business.

IBM Confidential Until Announced 8 2001 IBM Corporation

## Interfaces

### Operations Navigator Tree and Panels

IBM @server iSeries

Job Name	Status	Next Run	Schedule
Dbbackup	Ready to run	03/20/00, 6:00 PM	Weekly
Dbrun1	Ready to run	03/20/00, 12:00 PM	Weekly
Dbrun2	Ready to run	03/20/00, 1:00 PM	Weekly
Firstjob	Ready to run	03/30/00, 5:00 PM	Specified dates of the
Lastone	Ready to run		
Mysave	Ready to run	03/24/00, 6:00 PM	Weekly
Pay01	Ready to run		
Pay02	Ready to run		
Secondjob	Ready to run		
Stsrpt	Ready to run	03/10/00, 6:00 PM	Weekly
Testntwk	Held from running	03/09/00, 6:00 PM	Timed interval
Testntwk2	Ready to run	04/17/00, 6:00 PM	Timed interval
Tmcd01	Ready to run	03/31/00, 8:00 PM	Last working day of ea
Tmcd02	Ready to run	03/31/00, 8:00 PM	Last working day of ea
Tmcd03	Ready to run	03/31/00, 8:00 PM	Last working day of ea

IBM @server. For the next generation of e-business.

IBM Confidential Until Announced 8 2001 IBM Corporation

## Interfaces

### CL Commands

IBM @server iSeries

#### Job commands

1. Add job using Job Scheduler
2. Change job using Job Scheduler
3. Copy job using Job Scheduler
4. Display job using JS
5. Hold job using Job Scheduler
6. Release job using JS
7. Remove job using Job Scheduler
8. Rename job using Job Scheduler
9. Submit job using Job Scheduler
10. Work with jobs using JS

#### History commands

20. Display history using JS
21. Remove history using JS
22. Work with history using JS

#### Log commands

30. Display log for Job Scheduler
31. Remove log entries from JS

#### Other commands

40. Change job authority using JS
41. Change parameter data
42. Change pager command using JS
43. End Job Scheduler
44. Print schedule using JS
45. Submit console command
46. Set dependent job using JS
47. Send reports using JS
48. Start group using JS
49. Start Job Scheduler

IBM @server. For the next generation of e-business.

IBM Confidential Until Announced 8 2001 IBM Corporation

## Relationship with OS/400 JOBSUDE Commands

- XXXXJOBSUDE commands are part of OS/400
- IBM Advanced Job Scheduler is a separately installable product
  - Has more extensive scheduling and automation capabilities
  - Can migrate existing JOBSUDE jobs

```

CMDSCDE                               Schedule Entry Commands
Select one of the following commands:

Commands
1. Add Job Schedule Entry              Job name . . . . . > MYSAVE      Name, *JOBID
2. Change Active Job Schedule Entry    Command to run . . . . . > SAVLIB LIB(MYLIB) DEV(TAP01)
3. Change Expiration Date              Frequency . . . . . *WEEKLY      *ONCE, *WEEKLY, *MONTHLY
4. Change Job Schedule Entry           Schedule date, or . . . . . *NONE       Date, *CURRENT, *MONTHSTR...
5. Change Power On/Off Schedule Entry  Schedule day . . . . . *FRI        *NONE, *ALL, *MON, *TUE...
6. Hold Job Schedule Entry             + for more values
7. Release Job Schedule Entry          Schedule time . . . . . 1800       Time, *CURRENT
8. Remove Job Schedule Entry           Save . . . . . *NO         *NO, *YES
9. Retrieve Power On/Off Schedule Entry Omit date . . . . . *NONE       Date, *NONE
10. Work with Job Schedule Entry       + for more values

Recovery action . . . . . *SBMRLS    *SBMRLS, *SBMHLD, *NOSEM
Job description . . . . . *USRPRF    Name, *USRPRF
Library . . . . . *LIBL      Name, *LIBL, *CURLIB
Job queue . . . . . *JOBID    Name, *JOBID
Library . . . . . *LIBL      Name, *LIBL, *CURLIB
User . . . . . *CURRENT   Name, *JOBID, *CURRENT
Message queue . . . . . *USRPRF   Name, *USRPRF, *NONE
Library . . . . . *LIBL      Name, *LIBL, *CURLIB
Text 'description' . . . . . My weekly backup
    
```

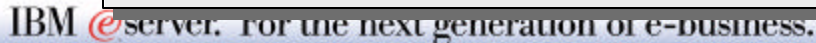

IBM Confidential Until Announced 8 2001 IBM Corporation

## The Basics

What = Jobs  
 When = Schedules & Dependencies  
 Where = System  
 How = Properties  
 So what = Notification

IBM Confidential Until Announced 8 2001 IBM Corporation

## Jobs

*What do I schedule?*

IBM @server iSeries

- Scheduled Job
  - Any function that can be submitted as an OS/400 job
    - One / multiple CL command
    - Can include defined pre and post command lists
  - Has a unique name
  - Can be passed parameters
  - Supported by commands: create, delete, modify, run, hold, work with, ...
  - Can be run on any AS/400 or iSeries system in the network
  - Default meaning of "Job" in this presentation
- Job Group
  - A series of jobs that run consecutively, each with a sequence number
  - Normal completion is required for each job for sequence to continue
  - First job of a group is scheduled, held, ...

IBM @server. For the next generation of e-business.

IBM Confidential Until Announced 8 2001 IBM Corporation

## Creating a New Job

**Job Name & Description**

**Type**

**Commands**

**Application**

**Report Info**

**Scheduled Job Properties - Distribution**

General | Schedule | Batch Information | Notification | Problem Recovery | Communications | Last Run

Job name: TESTNTWK

Type of job:

Scheduled  
 Non-scheduled  
 Alternate

Description: Test remote systems using ping

Commands:

```
ping mainsite msgmode(*QUIET *ESCAPE)
ping distribution msgmode(*QUIET *ESCAPE)
```

Application: SYSADMIN

Report distribution list:

Buttons: Add, Add Based On, Remove, Properties, Move Up, Move Down, OK, Cancel, Help

IBM Confidential Until Announced 8 2001 IBM Corporation

## Schedules

What days & times do you want to run that Job?

IBM @server iSeries

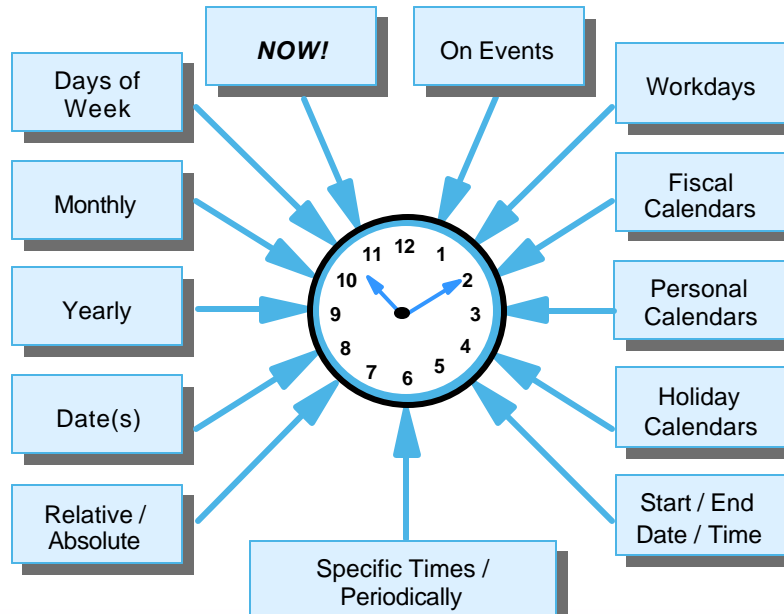

IBM @server. For the next generation of e-business.

IBM Confidential Until Announced 8 2001 IBM Corporation

## Time-based Schedules

Every week

Multiple days

Periodic time interval

Start date

Time Range

**New Scheduled Job - Distribution**

General | Schedule | Batch Information | Notification | Problem Recovery

April 2000

Sun	Mon	Tue	Wed	Thu	Fri	Sat
26	27	28	29	30	31	1
2	3	4	5	6	7	8
9	10	11	12	13	14	15
16	17	18	19	20	21	22
23	24	25	26	27	28	29
30	1	2	3	4	5	6

4/15/00

Additional Calendars...

Times to run:

On specific times:

12:00 PM [Add] [Remove]

Periodically:

Frequency: 30 [hours] [minutes]

Start time: 06:00 PM

End time: 06:00 AM

Dates to run:

Frequency:

On selected dates

Weekly

Monthly

Yearly

Select as working days

Details:

Sunday

Monday

Tuesday

Wednesday

Thursday

Friday

Saturday

OK Cancel Help

IBM Confidential Until Announced 8 2001 IBM Corporation

## Time-based Schedules

**Monthly**

**Last working day**

**Specific time**

**Scheduled Job Properties - Distribution**

General | **Schedule** | Batch Information | Notification | Problem Recovery | Last Run

April 2000

Sun	Mon	Tue	Wed	Thu	Fri	Sat
26	27	28	29	30	31	1
2	3	4	5	6	7	8
9	10	11	12	13	14	15
16	17	18	19	20	21	22
23	24	25	26	27	28	29
30	1	2	3	4	5	6

Additional Calendars...

**Times to run:**

On specific times:

08:00 PM [Add]  
8:00 PM [Remove]

Periodically:

Frequency: 1 [hours] [minutes]  
Start time: 12:00 AM [up] [down]  
End time: 11:59 PM [up] [down]

**Dates to run:**

Frequency:

On selected dates  
 Weekly  
 Monthly  
 Yearly

Select as working days

**Details:**

Specified days of each month.  
 Fourth Friday of each month.  
 Last Friday of each month.  
 Last working day of each month.

OK Cancel Help

IBM Confidential Until Announced 8 2001 IBM Corporation

## Event-based Scheduling

*Can scheduling depend on more than time?*

IBM @server iSeries

- Job Groups
  - A sequence of jobs with a single schedule
- Job Dependencies
  - A "directed graph" of predecessors and successors jobs
  - Specify \*ANY or \*ALL predecessors must be complete
  - Specify if normal completion is required
- Resource Dependencies
  - Existence or other properties of
    - ▶ System objects
    - ▶ Configuration status
    - ▶ Network files
    - ▶ Subsystems
- Active Dependencies
  - A list of jobs that cannot be active for the selected job to run
- Alternate Jobs
  - Jobs that run due to the abnormal end of a scheduled job
- Operator Action

IBM @server. For the next generation of e-business.

IBM Confidential Until Announced 8 2001 IBM Corporation

## Job Groups

How do I run a sequence of Jobs with a single control point?

IBM @server iSeries

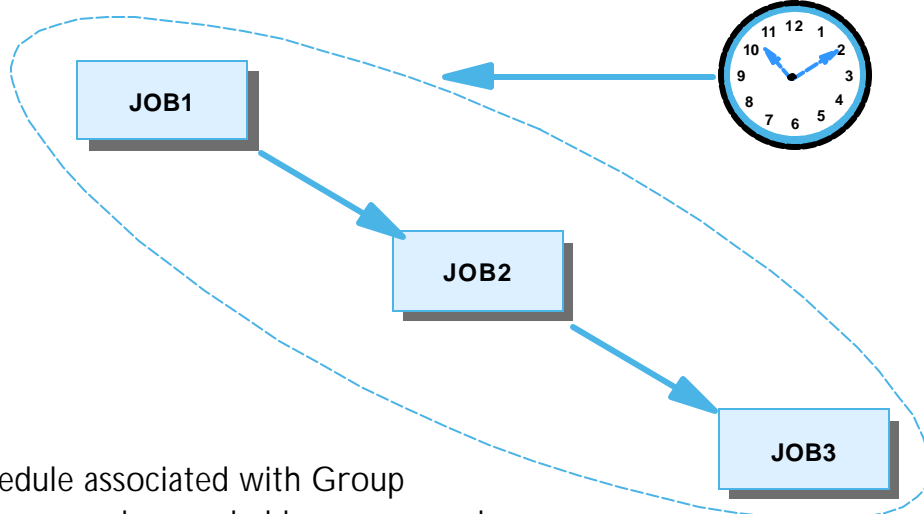

- Schedule associated with Group
- Groups can be run, held, resequenced, ...
- Jobs can run on same or different systems

IBM @server. For the next generation of e-business.

IBM Confidential Until Announced 8 2001 IBM Corporation

## Job Groups

IBM @server iSeries

Sequence	Name	Status	Description
1	FIRSTJOB	Ready to run	First Job in Group
2	SECONDJOB	Ready to run	
3	LASTONE	Ready to run	Third and last job in group

IBM @server. For the next generation of e-business.

IBM Confidential Until Announced 8 2001 IBM Corporation

## Group Job Properties

- Group name**
- Sequence**
- Everything else but a schedule**

**Scheduled Job Properties - Distribution**

General | Batch Information | Notification | Problem Recovery | Last Run

Job name: LASTONE

Group name: JOBLIST

Sequence in group: 03

Description: Third and last job in group

Commands: call pgm3

Application: [dropdown]

Report distribution list: [dropdown]

Buttons: Add, Add Based On, Remove, Properties, Move Up, Move Down

Buttons: OK, Cancel, Help

IBM Confidential Until Announced 8 2001 IBM Corporation

## JobGroup Properties

- Group name and description**
- Schedule**

**Job Group Properties - Distribution**

General | Schedule

Group name: JOBLIST

Description: Sample Job Group

Type of group:

Scheduled

Non-scheduled

Buttons: OK, Cancel, Help

IBM Confidential Until Announced 8 2001 IBM Corporation

## Job Dependencies

IBM @server iSeries

- Payroll Processing Example
  - TMCD0n - Time Card Data Gathering for Dept 0n
  - PAY01 - Time Card Verification for all departments
  - PAY02 - Check / EFT generation and printing

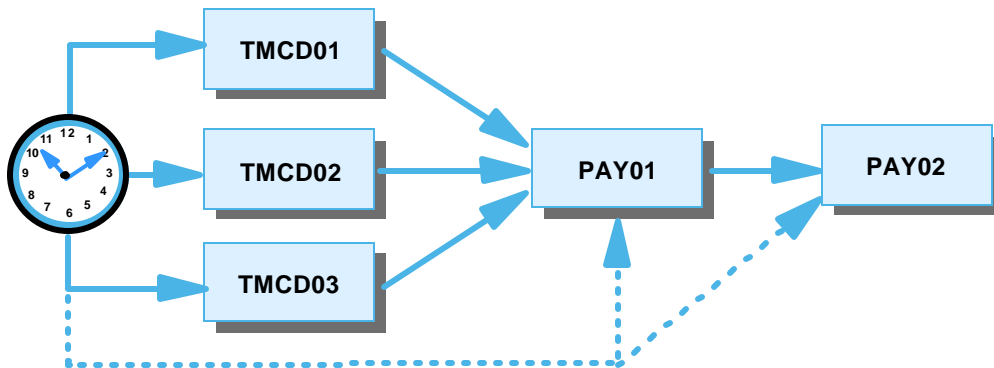

IBM @server. For the next generation of e-business.

IBM Confidential Until Announced 8 2001 IBM Corporation

## Job Dependencies

```

Work with Jobs                                     3/16/00
16:43:53
Position t                                         Change Job Dependencies
Type option
10=Change
authority
14=Change
Job
Opt Name
---
10 PAY01
10 PAY02
--- TMCD01
--- TMCD02
--- TMCD03
Parameters
===>
F3=Exit
F13=Repeat
F3=Exit
F12=Cancel
F6 - Add =>

Job name . . . . . : PAY02
Group name . . . . . : *NONE
Group sequence . . . . . :
Text . . . . . :
Conditions . . . . . :
Type choices, press Enter.
Predecessor:
Job name . . . . . : PAY02      Name, F4 for list
Group name . . . . . : *NONE      Name, *NONE
Group sequence . . . . . :
Successor:
Job name . . . . . :
Group name . . . . . :
Group sequence . . . . . :
Opt Type
- *PREDE
genera
Normal completion required . . . . . :
Opt Job      Group      Seq
- LASTONE   JOBLIST   3
- MYSAVE    *NONE
- 1 PAY01    *NONE
- PAY02     *NONE
- SECONDJOB JOBLIST   2
More...
F12=Cancel
F3=Exit F4=Prompt F12=Cancel
    
```

# Job Dependencies

Work with Jobs 3/15/00 16:21:51

Position to . . . . . Starting characters

Change Job Dependencies

Job name . . . . . : TMCD02  
 Group name . . . . . : \*NONE  
 Group sequence . . . . . : 0  
 Text . . . . . : Time Card Data Gathering for Dept 02  
 Conditions to meet . . . . . : \*ALL \*ALL, \*ANY

Type options, press Enter.  
 4=Remove 5=Display 7=Change completion  
 8=Change normal completion required

Opt	Type	Job	Group	Seq	Complete	Required	Description
-	*PREDJOB	TMCD01	*NONE	0	****	****	Time Card Data Gat
-	*SUCCJOB	PAY01	*NONE	0	*NO	*YES	Time Card Verifica
-	*PREDJOB	TMCD02	*NONE	0	****	****	Time Card Data Gat
-	*SUCCJOB	PAY01	*NONE	0	*NO	*YES	Time Card Verifica
-	*PREDJOB	TMCD03	*NONE	0	****	****	Time Card Data Gat
-	*SUCCJOB	PAY01	*NONE	0	*NO	*YES	Time Card Verifica

Completion Bottom

F3=Exit F5=Refresh F6=Add F7=Backward F8=Forward  
 F12=Cancel

F8 - Fwd =>

Opt	Type	Job	Group	Seq	Complete	Required	Description
-	*PREDJOB	PAY01	*NONE	0	****	****	Time Card
-	*SUCCJOB	PAY02	*NONE	0	*NO	*YES	Check / EFT

# Job Dependencies - V5R1

AS/400 Operations Navigator

File Edit View Options Help

Environment: Production Systems

- Management Central (Backupsite)
- Production Systems
  - Backupsite
  - Distribution
  - Basic Operations
  - Work Management
    - Active Jobs
    - Advanced Job Sched
    - Scheduled Jobs
    - Job Groups
    - Scheduled Job Ac
    - Activity Log
    - Server Jobs
    - Job Queues
    - Subsystems
    - Memory Pools
  - Configuration and Service
  - Network
  - Security
  - Users and Groups

1 - 8 of 8 objects

Job Dependencies (Distribution)

Job name: PAY01

Requirements before continuing:  
 Meet all dependencies  Meet at least one dependency

Predecessors:  
 TMCD01  
 TMCD02  
 TMCD03

Successors:  
 PAY02  
 PAY3ANEW  
 PAY3BNEW  
 PAY3CNEW

Edit Close

IBM Confidential Until Announced 8 2001 IBM Corporation

## Job Dependencies - V5R1

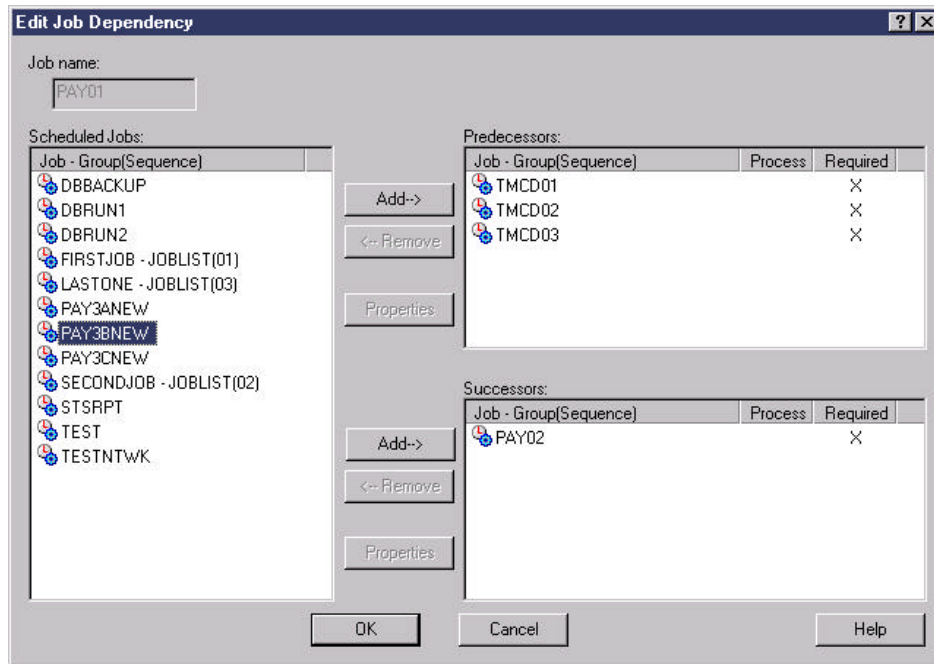

IBM Confidential Until Announced © 2001 IBM Corporation

## Resource Dependencies

IBM @server iSeries

- Status gathering and redistribution example
  - STATUSn - \*NETF STATUSn received
  - STSRTP - Job to receive, collate and distribute composite status
  - Started with a schedule but waits for resources
  - Can specify \*ANY or \*ALL resources

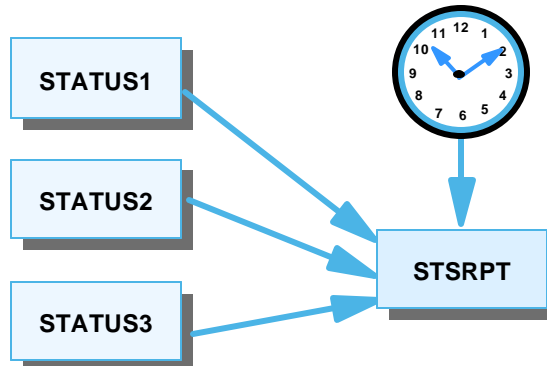

IBM @server. For the next generation of e-business.

IBM Confidential Until Announced © 2001 IBM Corporation

## Resource Dependencies

## Resource Dependencies - V5R1

Dependency type	Name	Library	Object type
Network file	STATUS2		
Network file	STATUS1		

IBM Confidential Until Announced © 2001 IBM Corporation

## Resource Dependencies - V5R1

**New Resource Dependency**

Dependency type: Network file dependency

File name: STATUS3

Member name: Any member

User receiving file: Any user

File sent by:

User: Any user

System name: Any system

File type: Any file type

Requirements to meet:

File does exist

File does not exist

OK Cancel

IBM Confidential Until Announced 8 2001 IBM Corporation

## Active Dependencies

*How can I prevent two Jobs from running at the same time?*

```

Work with Jobs
3/15/00
17:05:57
Position to . . . . . Starting characters
Type options, press Enter.
16=Display run calendar 17=Omit next run 18=Rename job
19=Work with history Change Active Dependencies
...
Job      Group
Opt Name Name
---
21 DBBACKUP *NONE
  DBRUN1  *NONE
  DBRUN2  *NONE
  FIRSTJOB JOBLI
  LASTONE  JOBLI
  MYSAVE   *NONE
  PAY01    *NONE
de
More...
Parameters for option
====>
F3=Exit   F4=Prompt
F13=Repeat F15=Sort
Bottom
F3=Exit   F5=Refresh   F11=Alternate view   F12=Cancel
    
```

Job name . . . . . : DBBACKUP  
 Group name . . . . . : \*NONE  
 Group sequence . . . . . : 0  
 Text . . . . . : Data Base Backup  
 Wait limit . . . . . : 180 Minutes, 1-9999, \*NOMAX

Type options, press Enter.  
 1=Add 4=Remove

Job Opt Name	Group Name	Grp Seq	Text
DBRUN1	*NONE	0	
DBRUN2	*NONE	0	Data Base Verification Task

IBM Confidential Until Announced 8 2001 IBM Corporation

## Active Dependencies - V5R1

In the "Edit Active Dependencies" dialog, there are three main sections:

- Wait before resetting:** A text field.
- Dependencies:** A list box containing "DBRUN1" and "DBRUN2".
- Scheduled jobs:** A tree view containing a list of jobs:
  - FIRSTJOB - JOBLIST(01)
  - JOBLIST
  - FIRSTJOB - JOBLIST(01)
  - LASTONE - JOBLIST(03)
  - SECONDJOB - JOBLIST(02)
  - LASTONE - JOBLIST(03)
  - PAY01
  - PAY02
  - PAY3ANEW
  - PAY3BNEW
  - PAY3CNEW
  - SECONDJOB - JOBLIST(02)
  - STSRPT
  - TEST
  - TESTNTWK

Between the "Scheduled jobs" and "Dependencies" lists are two buttons: "Add->" and "<- Remove". At the bottom right of the dialog are "OK" and "Cancel" buttons.

IBM Confidential Until Announced 8 2001 IBM Corporation

## Alternate Job

- Job to run on failure**
- Could perform cleanup, recovery, or special notification**

The "Use an alternate job if job fails" checkbox is checked. Below it, the "Job name:" field contains "CLEANUP". There is a "Group:" field with a "Browse" button and a "Sequence:" spinner set to "0".

Other options include:

- Action if job cannot start when scheduled:** "Start and hold in job queue"
- Reply to inquiry message:** "Use default reply"
- Message logging:**
  - Level:** "Use user's job description"
  - Severity:** "Use job control value"
  - Text:** "Use message text and message help"

At the bottom right are "OK", "Cancel", and "Help" buttons.

IBM Confidential Until Announced 8 2001 IBM Corporation

## Operator Control of Scheduled Jobs

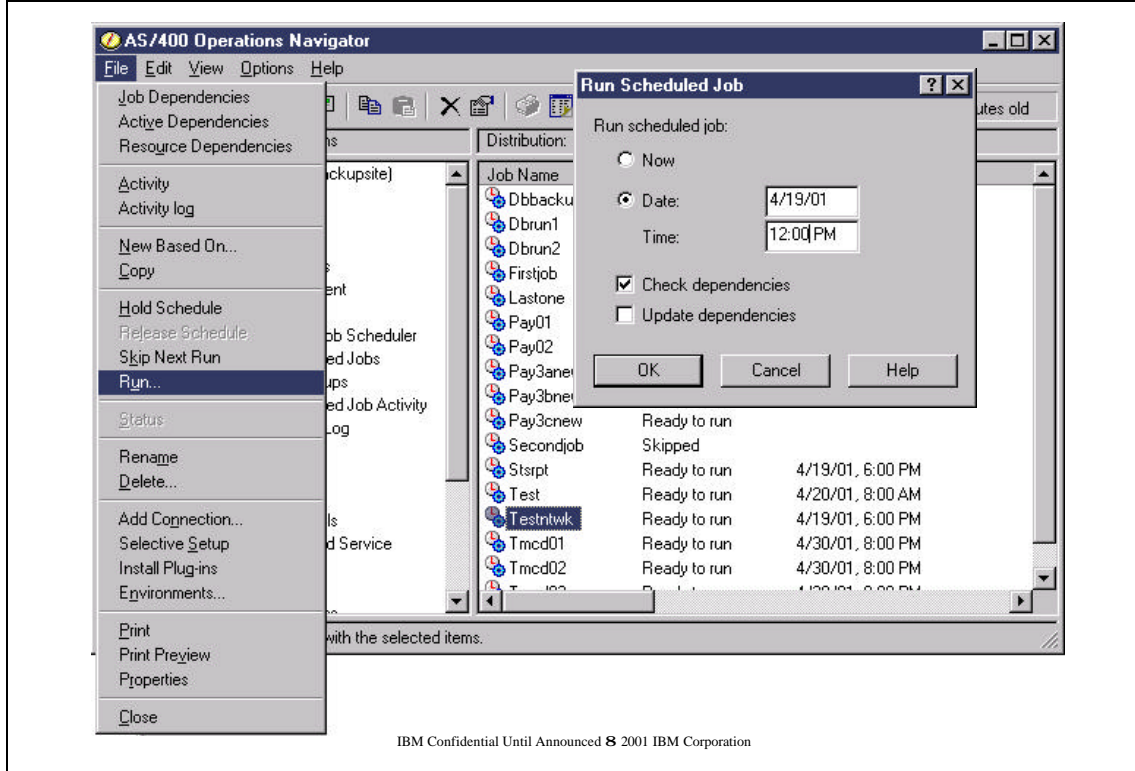

## Job Submission Properties

Where and how do I run this JOB?

IBM @server iSeries

### Basic properties

- System name
  - Defined via DDM
- Output queue
- Job description
- User
- Job queue
- Current library
- Library list

### Advanced properties

- Run priority
- Accounting code
- Job priority
- Output priority
- Print text
- Routing data
- Log CL program commands
- Print device
- Hold on job queue
- Post-IPL recovery action

IBM @server. For the next generation of e-business.

IBM Confidential Until Announced 8 2001 IBM Corporation

## Basic Run-time Properties

**Local or remote system**

**Run-time environment**

**Button for advanced properties**

Scheduled Job Properties - Distribution

General | Schedule | Batch Information | Notification | Problem Recovery

System to run job: MAINSITE Browse

Job description: QBATCH Browse

Library: QGPL

Job queue: QPGMR Browse

Library: QGPL

Output queue: QPRINT Browse

Library: QGPL

User: QPGMR Browse

Current library: Use default (QGPL) Browse

Library list: Use user's job description

Advanced

OK Cancel Help

IBM Confidential Until Announced 8 2001 IBM Corporation

## Notification...

*What Job information do you need to tell to whom and how?*

IBM @server iSeries

- Messages
  - Specify a message queue for sending a completion message
  - For either normal or abnormal completion
  - For abnormal completion, the help information for the message provides the possible causes.
- Paging
  - Pass parameters to a previously installed paging product
    - Pager name
    - Message text
  - Set options for normal and abnormal completion
- Reports
  - Specify a Report Distribution ID for output
    - Defines and groups user output
    - Maps application output to user

IBM @server. For the next generation of e-business.

IBM Confidential Until Announced 8 2001 IBM Corporation

# Notifying Someone

- Message Queue**
- Pager name**
- Pager message**

**Scheduled Job Properties - Distribution**

General | Schedule | Batch Information | **Notification** | Problem Recovery | Last Run

Send completion message

Message queue: QSYSQPR [Browse]

Library: QSYS

Notify pager if job completes successfully

Recipient: [ ]

Message: [ ]

Notify pager if job fails

Recipient: NETADMIN

Message: Auto-ping job failed

OK Cancel Help

IBM Confidential Until Announced 8 2001 IBM Corporation

# Report Distribution

How can I manage the output from all these jobs?

IBM @server iSeries

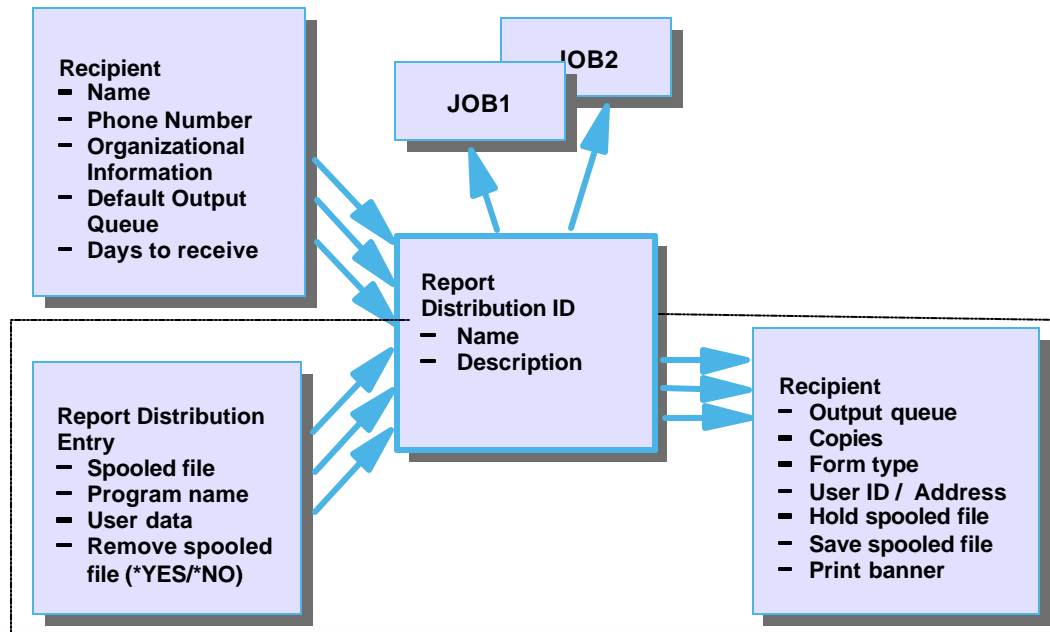

IBM @server. For the next generation of e-business.

IBM Confidential Until Announced 8 2001 IBM Corporation

## Report Distribution

*How can I manage the output from all these jobs?*

```

Work with Report Distribution IDs
Position to . . . . . Starting characters

Type option
1=Add
5=Display

Opt Dis
-
-
2 TIM
-
Bottom
F3=Exit

Work with Report Distribution Entries
Report distribution ID . . . . . : TIMECARD
Text . . . . . : Distribution list for timekeeping

Work with Report Distribution Recipients
Report distribution ID . . . . . : TIMECARD
Spooled file . . . . . : TIMECARD
Program name . . . . . : *ALL
User data . . . . . : *ALL
Remove spooled file . . . . . : *NO *YES
Spooled Text . . . . . : Management report

Type options, press Enter.
1=Add 2=Change 3=Copy 4=Remove 5=Display 7=Change special instructions

Opt Recipient      Output
Address            Queue      Library    Copies    Formtype   User
-
- JOEWRKR          *RCP      *SPLF     *SPLF     *NONE     *LCL
- MARYMGR          *USER     1         MGRFRM    MARYMGR   DETTRM

Bottom
F3=Exit      F5=Refresh  F12=Cancel
    
```

## CL Summary of Basics

*What, When, and So What as a useful little Scheduled Job*

- Add a new Scheduled Job call TESTNTWK
  - Associated with SYSADMIN applications
  - Ping commands to two systems
    - ▶ Every 30 minutes
    - ▶ Weekdays
    - ▶ From 6:00 p.m. to 6:00 a.m.
  - Pages NETADMIN if job fails

```

ADDJOBJS JOB(TESTNTWK)
  CMD(ping mainsite msgmode(*QUIET *ESCAPE))
  ADLCMD('ping distribution msgmode(*QUIET *ESCAPE)')
  APP(SYSADMIN)
  SCDCDE(*MINUTES)
  ITVMIN(0030)
  DAY(*MON *TUE *WED *THU *FRI)
  RANGE((1800) (0600))
  PGRRCNBN(NETADMIN 'Auto-ping job failed')
    
```

Command equivalent from charts marked with ❄

**IBM @server. For the next generation of e-business.**

IBM Confidential Until Announced 8 2001 IBM Corporation

## More Valuable Functions

Workdays / Calendars  
 Pager programs  
 Applications  
 Histories and Logs  
 Parameters / Local Data Areas  
 Schedule Codes

IBM @server. For the next generation of e-business.

IBM Confidential Until Announced 8 2001 IBM Corporation

## Job Scheduler Properties and Controls

*How do I define my workdays, pager software, ...*

IBM @server iSeries

- From the Operations Navigator Interface
  - Click the "Advanced Job Scheduler" entry in the navigation pane with your alternate mouse button
  - Click on "Properties" on the pop up menu
  - Select the appropriate properties tab
- From the 5250 Interface
  - Type in the GO JS command
  - Select option 4 to work with
    - ▶ Job defaults
    - ▶ Calendars
    - ▶ Library lists
    - ▶ Applications
    - ▶ Parameters
  - Select option 5 to work with
    - ▶ Pager setup
    - ▶ System controls
      - Working days
      - Activity retention
      - Reserve period

IBM @server. For the next generation of e-business.

IBM Confidential Until Announced 8 2001 IBM Corporation

## General properties

*Retention, reserved period, working days, & pager software*

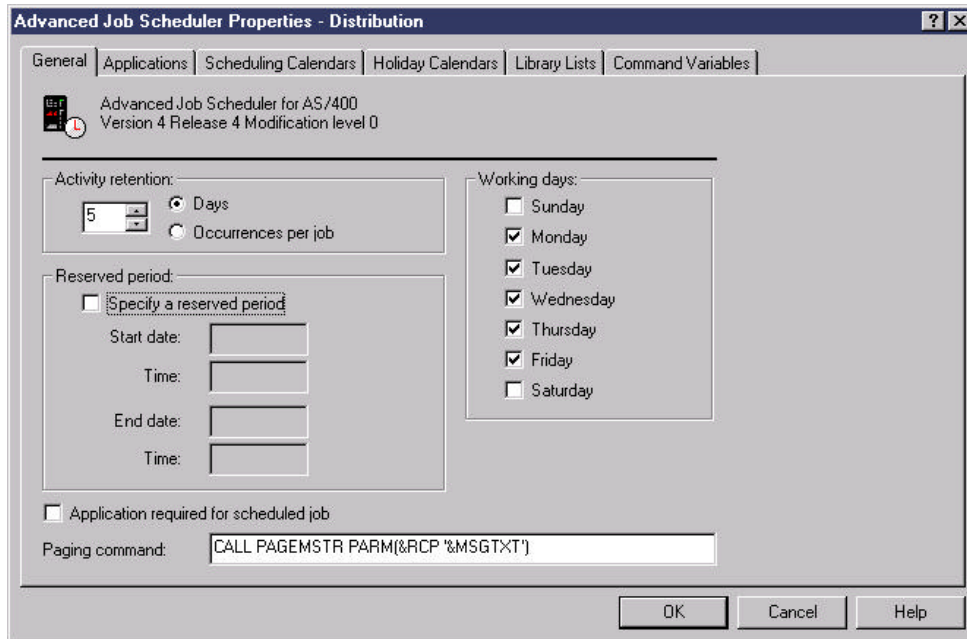

IBM Confidential Until Announced 8 2001 IBM Corporation

## General properties - V5R1

*...added Base Periodic checkbox and Job Controls Tab*

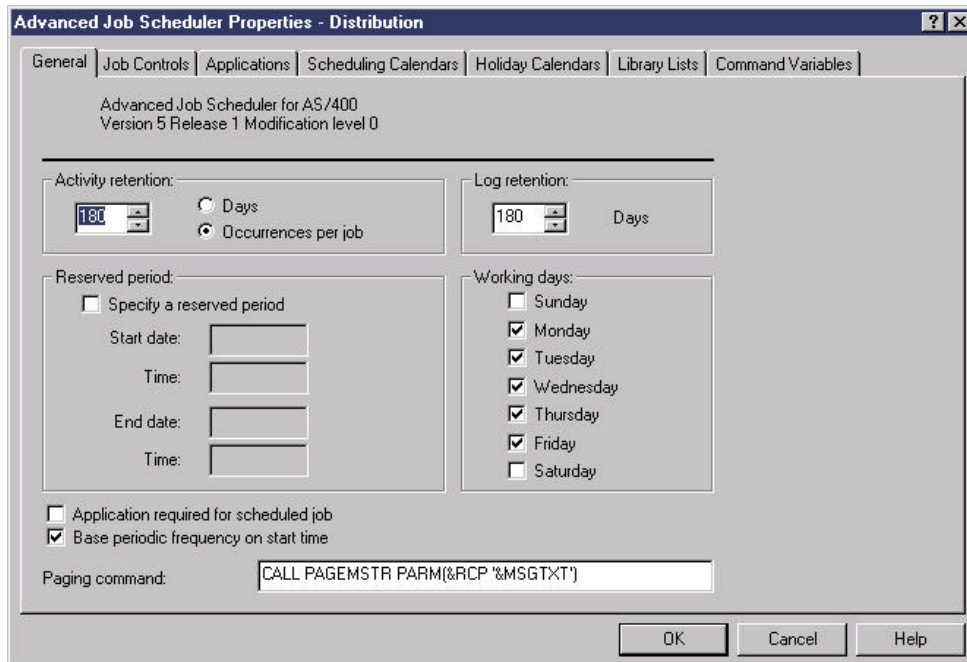

IBM Confidential Until Announced 8 2001 IBM Corporation

## Calendars

*How can I handle holidays, financial periods, odd schedules ...*

- Calendar
  - User-defined set of dates of one year or all years
  - Can be used alone to specify run dates
  - Can be added to most schedules to specify additional run dates
- Holiday Calendar
  - Defines action for dates when you do not want jobs to run
    - ▶ Skip this run
    - ▶ Run on previous working day
    - ▶ Run on next working day
    - ▶ Run on a specific date
  - Additional dates and actions can be added using a "Reference Calendar"
- Fiscal Calendar
  - User-defined starting and ending dates for fiscal period entries
    - ▶ Also bimonthly, quarterly, semiannual, ...
  - Often used in accounting applications
  - When a fiscal calendar is used, all schedule codes base their scheduling on the starting and ending dates within the calendar
  - Only available via 5250 interface

**IBM @server. For the next generation of e-business.**

IBM Confidential Until Announced 8 2001 IBM Corporation

## Defining Job Options for Holidays

**How to skip or reschedule jobs**

**Holiday Calendar Properties**

Name: HOLIDAYS  
 Description: Base Holiday Calendar  
 Reference calendar: [Dropdown]

December 2000

Sun	Mon	Tue	Wed	Thu	Fri	Sat
26	27	28	29	30	1	2
3	4	5	6	7	8	9
10	11	12	13	14	15	16
17	18	19	20	21	22	23
24	25	26	27	28	29	30
31	1	2	3	4	5	6

Details:  
 01/01 every year.  
 07/04 every year.  
 12/25 every year.

Holiday dates:  
 12/25/00 Do not run  
 Specific alternate date: 12/25/00  
 12/25 every year. Do not run  
 Do not run  
 Run on next working day  
 Run on previous working day

Holiday days:  
 Sunday Do not run  
 Monday Do not run  
 Tuesday Do not run  
 Wednesday Do not run  
 Thursday Do not run  
 Friday Do not run  
 Saturday Do not run

OK Cancel Help

IBM Confidential Until Announced 8 2001 IBM Corporation

# Fiscal Calendars

*How do I define financial time periods?*

```

Work with Fiscal Calendars
Position to . . . . . Starting characters
Type options press Enter
1=Add
5=Display
Opt Cal
-
2 FOU
QUA
-
5 Q2000
Q2001
F3=Exit

Work with Fiscal Calendar Entries
Fiscal calendar . . . . . : QUARTERS
Text . . . . . Fiscal Quarters

Display Fiscal Calendar Entry
Type options press Enter
1=Add
5=Display
Opt Name
-
5 Q2000
Q2001
F3=Exit

Entry
Period 01 Start:End . . . . . : 1/01/00 : 3/31/00
Period 02 Start:End . . . . . : 4/01/00 : 6/30/00
Period 03 Start:End . . . . . : 7/01/00 : 9/30/00
Period 04 Start:End . . . . . : 10/01/00 : 12/31/00
Period 05 Start:End . . . . . :
Period 06 Start:End . . . . . :
Period 07 Start:End . . . . . :
Period 08 Start:End . . . . . :
Period 09 Start:End . . . . . :
Period 10 Start:End . . . . . :
Period 11 Start:End . . . . . :
Period 12 Start:End . . . . . :
Period 13 Start:End . . . . . :

Press Enter to continue.
F3=Exit F12=Cancel

```

# Applications

*How can I manage related Jobs?*

IBM  server iSeries

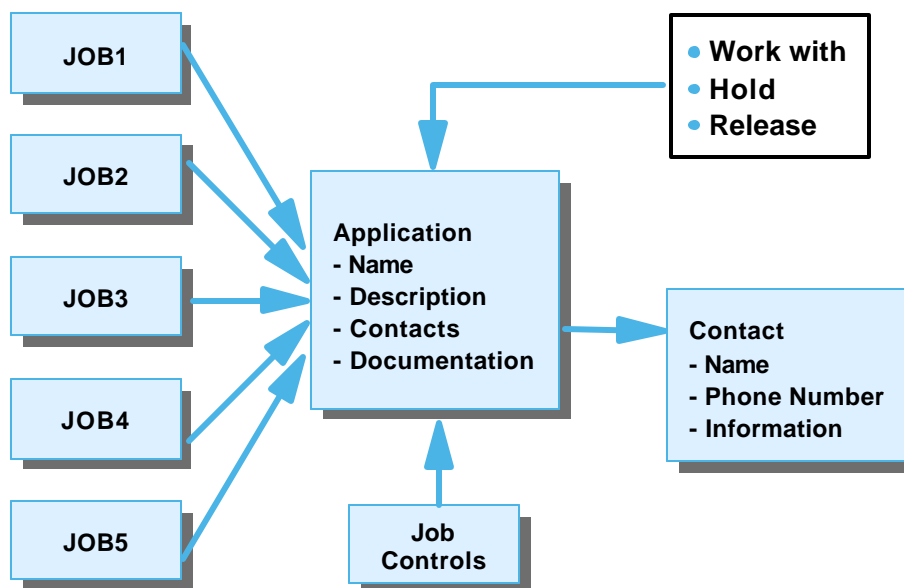

IBM  server. For the next generation of e-business.

IBM Confidential Until Announced 8 2001 IBM Corporation

# Applications...

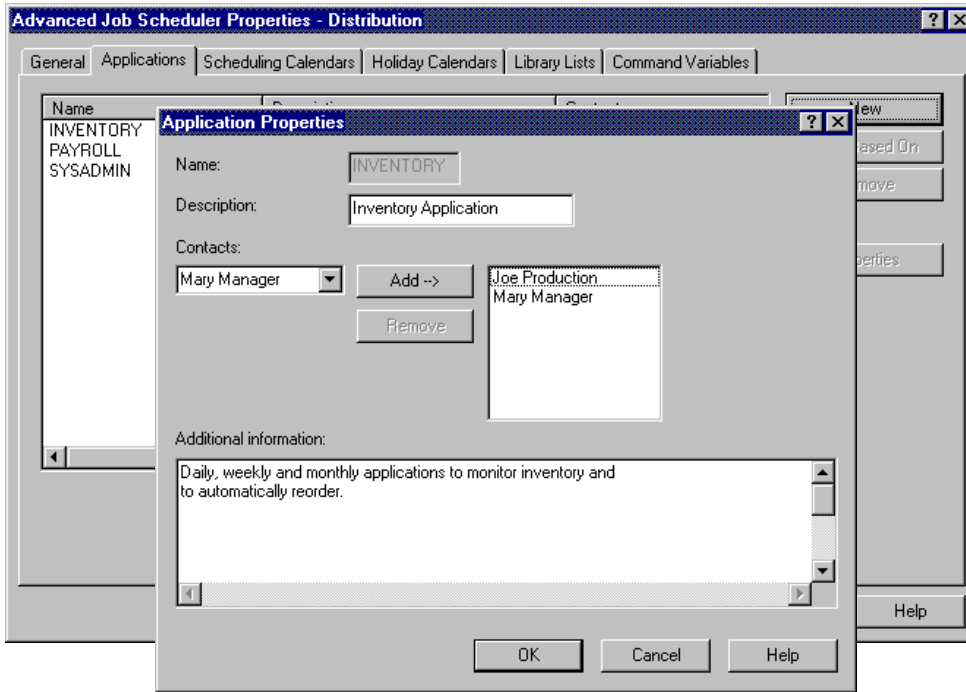

IBM Confidential Until Announced 8 2001 IBM Corporation

# Applications...

IBM @server iSeries

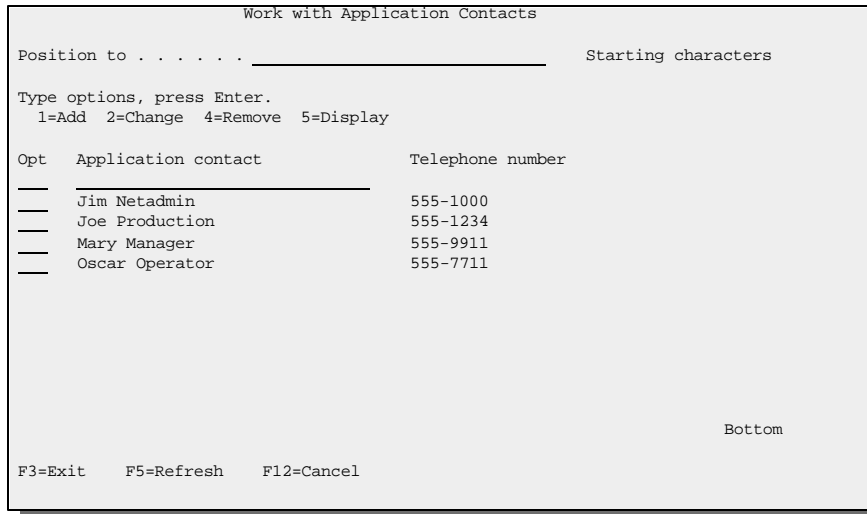

IBM @server. For the next generation of e-business.

IBM Confidential Until Announced 8 2001 IBM Corporation

## Histories and Logs

*What has been happening due to the Scheduler?*

- Job Completion History
  - A display of all jobs processed by the Advanced Job Scheduler
    - ▶ Job name
    - ▶ Last run date
    - ▶ Start and end time
    - ▶ Elapsed time
    - ▶ Completion status
  - Called "Scheduled Job Activity" in Operations Navigator
  - Provides a quick path to Joblog or Job output
- Scheduler Activity Log
  - A display by date and time of Scheduler messages
    - ▶ Job submissions / starts / steps / completions
    - ▶ Administrative / maintenance tasks
  - Selectable by type / job / time / severity
  - Display or print
    - ▶ Second level message information available

**IBM @server. For the next generation of e-business.**

IBM Confidential Until Announced 8 2001 IBM Corporation

## Job History and Job Scheduler Log

*What has happened to my Jobs and the Scheduler?*

```

Work with History
                                     3/23/00
13:45:08
Position to Date . . . . . _____

Type options, press Enter.
  4=Remove  5=Display  7=Display job log  8=Work with job(WRKJOB)

Job      Group  3/23/00      Display Log for Job Scheduler
Opt Name  Name  13:50:07      Position to . . . . .
-  DBRUN1  *NONE  3/23/00
-  DBRUN2  *NONE
-  DBBACKUP *NONE
-  DBRUN1  *NONE
-  DBRUN2  *NONE
  8  TESTNTWK *NONE
Bottom
F3=Exit  F5=Refresh

----- 3/23/00 -----
0 records were removed from the Job Scheduler history file.
0 entries were removed from the Job Scheduler log.
**Warning** holiday calendar HOL2000 has no active entries.
Job 002042/QIJS/DBRUN1 submitted for job DBRUN1 group *NONE sequence *N.
Job 002042/QIJS/DBRUN1 started for job DBRUN1 group *NONE sequence *N.
Job DBRUN1 for group *NONE sequence *N had no commands to execute.
Job 002042/QIJS/DBRUN1 completed normally for job DBRUN1 group *NONE
sequence
Job 002043/QIJS/DBRUN2 started for job DBRUN2 group *NONE sequence *N.
Job 002043/QIJS/DBRUN2 submitted for job DBRUN2 group *NONE sequence *N.
Job DBRUN2 for group *NONE sequence *N had no commands to execute.
Job 002043/QIJS/DBRUN2 completed normally for job DBRUN2 group *NONE
sequence
Job FINANCIL added.
Job FINANCIL reset.
Job FINANCIL changed.

More...
Press Enter to continue.

F3=Exit  F5=Refresh  F12=Cancel  F17=Top  F18=Bottom
    
```

## Parameters / Local Data Area

*How do I pass information to Scheduled Jobs?*

IBM @server iSeries

- Parameters
  - Variables such as the beginning of each month, a division number, ...
  - Can be passed to Job Scheduler from system, e.g. when user schedules jobs from a menu
  - Used in commands that are associated with jobs
  - Preceded by an ampersand (&) or pound (#) when specified in a command
  - Defined in a table with default values
- Parameter Data
  - Any character is valid for entry into the Parameter data
  - Special values can be used in the Parameter data field
    - Date calculations - \*QMDY(M+1,D=1) would
      - Start with the current system date
      - Add 1 to the month and set the day as the first of the month
      - Return the date in month, day, year format
    - Operator input - \*RQS will take the value returned from any inquiry message
    - Parameter Program - will call a program to calculate and return the parameter value
- Local Data Area
  - 1024 bytes of information shared among all programs in a Job
  - Can be set before Job is started
  - Better performance than user managed data areas

IBM @server. For the next generation of e-business.

IBM Confidential Until Announced 8 2001 IBM Corporation

## Schedule Codes

*How do I set up Schedules with a 5250 Menu?*

IBM @server iSeries

- |             |              |
|-------------|--------------|
| • *NONE     | • *FIRST     |
| • *CALENDAR | • *SECOND    |
| • *DAILY    | • *THIRD     |
| • *DAY      | • *FOURTH    |
| • *DATE     | • *FIFTH     |
| • *NUMDAY   | • *LAST      |
| • *MINUTES  | • *LASTWRK   |
| • *ONCE     | • *FIRSTWRK  |
| • *MONTHEND | • *ALTERNATE |

See the manual or on-line help for details

IBM @server. For the next generation of e-business.

IBM Confidential Until Announced 8 2001 IBM Corporation

# Schedule Codes

Can I change the Schedule code on an existing Job?

```

Change Job
3/17/00
17:03:39
Job name . . . . . : TESTNWK
Group name . . . . . : *NONE
Group sequence . . . . . : 0

Type changes, press Enter.

Application . . . . .
Schedule code . . . . .
Interval . . . . . 17:03:39
Calendar . . . . .
Holiday calendar . . . . .
Fiscal calendar . . . . .
Days . . . . .
Text . . . . .

More...
F3=Exit F4=Prompt

Change Job
3/17/00
17:03:39
Job name . . . . . : TESTNWK
Group name . . . . . : *NONE
Group sequence . . . . . : 0

Type changes, press Enter.

Application . . . . . SYSADMIN Name, *NONE, F4 for list
Schedule code . . . . . *DAILY Name, *DAILY, F4 for list
Scheduled times . . . . . 0:00 0:00 0:00 0:00 0:00
0:00 0:00 0:00 0:00 0:00
Calendar . . . . . *NONE Name, *NONE, F4 for list
Holiday calendar . . . . . *NONE Name, *NONE, F4 for list
Fiscal calendar . . . . . *NONE Name, *NONE, F4 for list
Days . . . . . *MON *TUE *WED *THU *FRI
Text . . . . . Test via ping

More...
F3=Exit F4=Prompt F12=Cancel F16=Display calendar
Start time cannot be used.

```

# Getting Started

Installation  
Migration  
Information

IBM @server. For the next generation of e-business.

IBM Confidential Until Announced 8 2001 IBM Corporation

## Installation

*How do I get started?*

IBM @server iSeries

- The Advanced Job Scheduler product (57xx-JS1) is shipped on the iSeries stamped media set
- System code is Installed using GO LICPGM Option 11
- After installation of host code, GUI Plug-in can be installed using Client Access Selective Setup
  - Specify the source directory as **\\SYSTEM\qibm**, where **SYSTEM** is the NetServer name of the system where 57xx-JS1 product is install
  - Check the **Advanced Job Scheduler** box under the **Operations Navigator** component

IBM @server. For the next generation of e-business.

IBM Confidential Until Announced 8 2001 IBM Corporation

## Installation

*Installing the Operations Navigator Graphical Plug-in...*

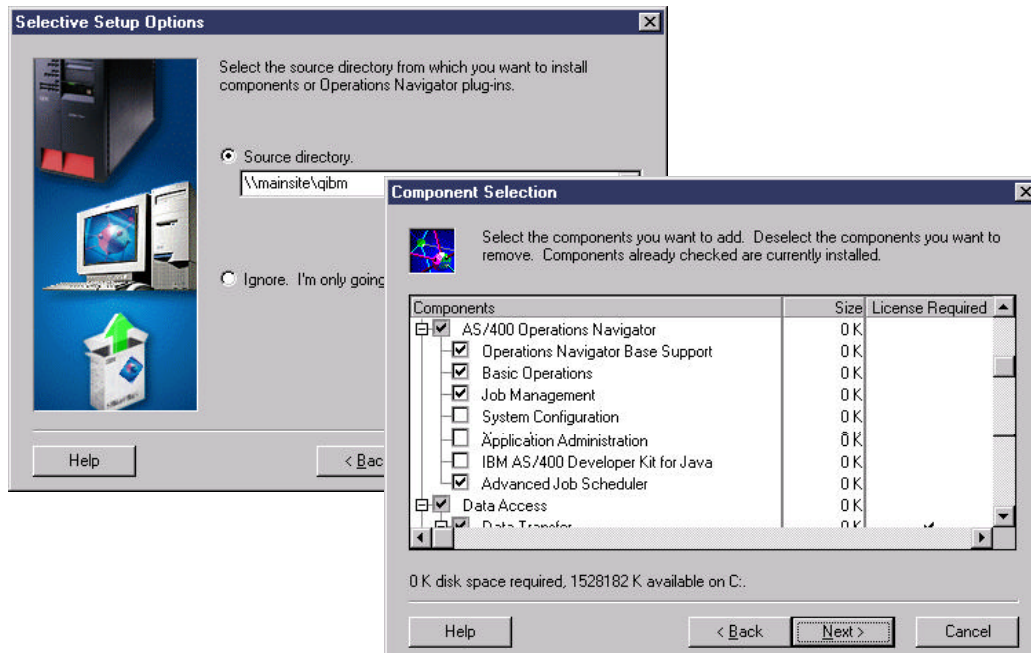

IBM Confidential Until Announced 8 2001 IBM Corporation

## Migrating JOBSUDE Jobs

*How easy is it to move my current OS/400 automation?*

JSSYSCTL System Controls

Select one of the following:

1. Start monitor
2. End monitor
3. Change system controls
4. Work with function authorities
5. Change job authority
6. Change pager command
7. Work with OS/400 Job Schedule Entries
8. Reset jobs
9. Start console

Selection or command  
====> 7

Work with OS/400 Job Schedule Entries 3/17/00

19:27:38

Type options, press Enter.  
2=Change 3=Hold 4=Remove 5=Work with 6=Release  
8=Add to Job Scheduler

Opt	Job	Status	Date	Time	Frequency	Recovery Action	Next Submit Date
	CHGSYSSEC	SCD	*MONTHSTR	5:00:00	*MONTHLY	*SBMRLS	4/01/00
	LIBCHECK	SCD	*USRDFN	8:00:00	*WEEKLY	*SBMRLS	3/13/00
8	MYSAVE	HLD	*USRDFN	18:00:00	*WEEKLY	*SBMRLS	3/10/00

Bottom

F3=Exit F5=Refresh F6=Add F12=Cancel

## Information Sources

*Where can I find more details?*

IBM  server iSeries

- Product page on iSeries website  
<http://www-1.ibm.com/servers/eserver/iseries/jscheduler/>
  - Product Information
  - Technical Information and PTFs
  - Job Scheduler Education
  - Contact Us
  - Support Line
- On-line manuals  
<http://publib.boulder.ibm.com/pubs/html/as400/onlinelib.htm>
  - Select Language, click "GO!"
  - Click "V4R4" or "V4R5", then "Category Bookshelves", then "Day to day operations"
  - HTML and PDF versions of "Job Scheduler for OS/400: SC41-5324" can be found under the "System View" (V4R4) or "Systems Management" (V4R5) heading
- Technical Studio  
<http://publib.boulder.ibm.com/html/as400/infocenter.html>
  - Select V4R4 or V4R5 as release, select Language, click "GO!"
  - Click Search on next panel (V4R4 only)
  - Put "Advanced Job Scheduler" in the Search box and click "Search" or "GO"

**IBM  server. For the next generation of e-business.**

IBM Confidential Until Announced © 2001 IBM Corporation

## Trademarks and Disclaimers

IBM  iSeries

© Copyright International Business Machines Corporation 2001

References in this document to IBM products or services do not imply that IBM intends to make them available in every country.

The following terms are trademarks or registered trademarks of International Business Machines Corporation in the United States, other countries, or both:

AS/400	IBM Logo
AS/400e	iSeries
e-business logo	OS/400
IBM	

Microsoft, Windows, Windows NT, and the Windows logo are trademarks of Microsoft Corporation in the United States, other countries, or both.

Other company, product and service names may be trademarks or service marks of others.

Information is provided "AS IS" without warranty of any kind.

All statements regarding IBM future direction and intent are subject to change or withdrawal without notice, and represent goals and objectives only. Contact your local IBM office or IBM authorized reseller for the full text of the specific Statement of Direction.

**IBM  For the next generation of e-business.**

IBM Confidential Until Announced © 2001 IBM Corporation