

IBM System i™

Session: 406172 / 43MC

PC5250 Display Emulation Everything You Need To Know

Mark Vanderwiel
System i5 Access Development

*i want stress-free IT.
i want control.
i want an i.*

© Copyright IBM Corporation, 2006. All Rights Reserved.
This publication may refer to products that are not currently available in your country. IBM makes no commitment to make available any products referred to herein.

IBM System i

5250 Emulation Overview

Functions

- 5250 Telnet emulation
- System i5 Print emulation
- Customizable
 - Toolbar
 - Keyboard
 - Colors
 - KeyPad
 - More!

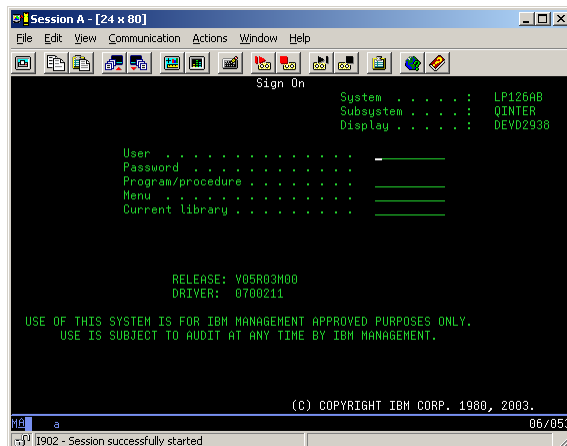

i want an i.

© 2006 IBM Corporation

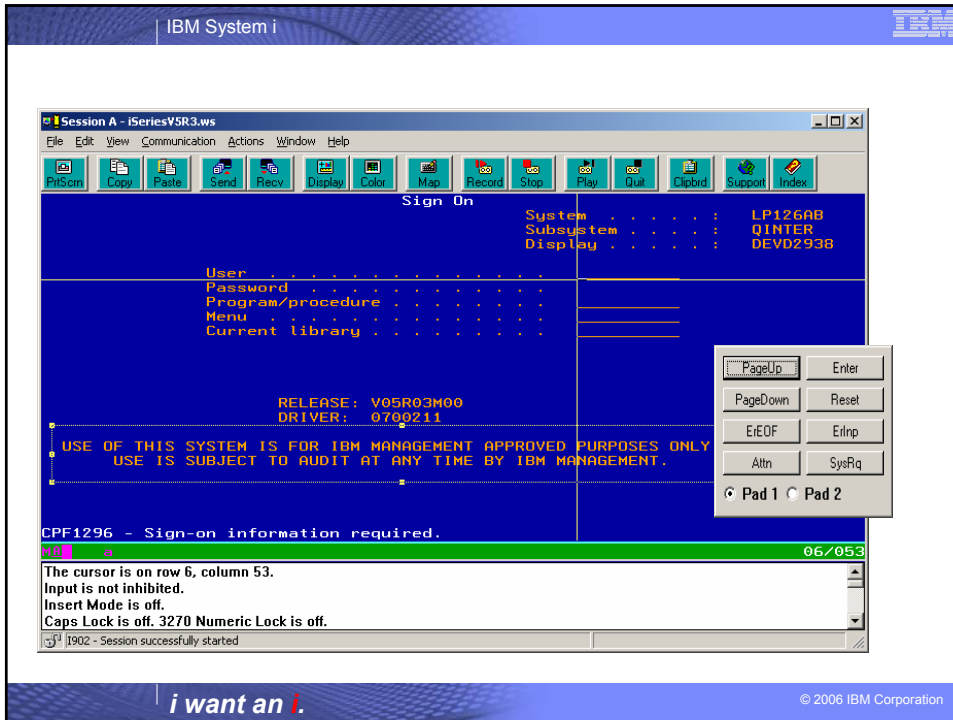

Getting Started

- Install
- Ways to start PC5250
 - Session Manager
 - iNavigator
 - Desktop Icon
 - Run pcsws.exe
 - Start *.ws

Installing PC5250

- Selective Setup

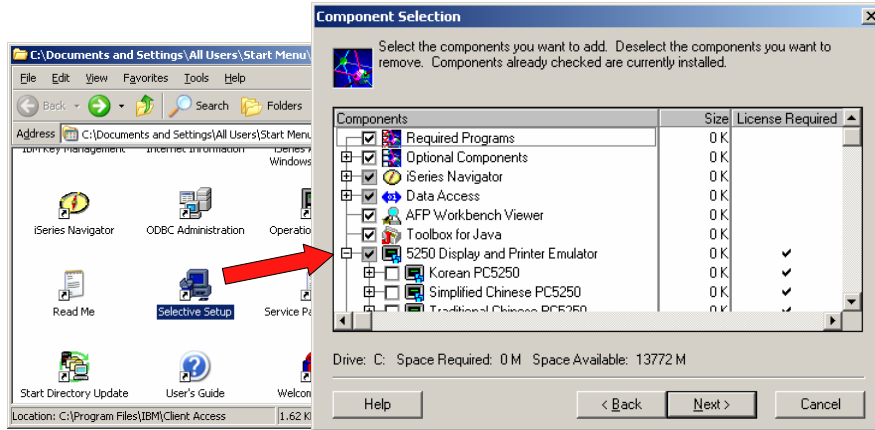

Ways to start PC5250

- Session Manager

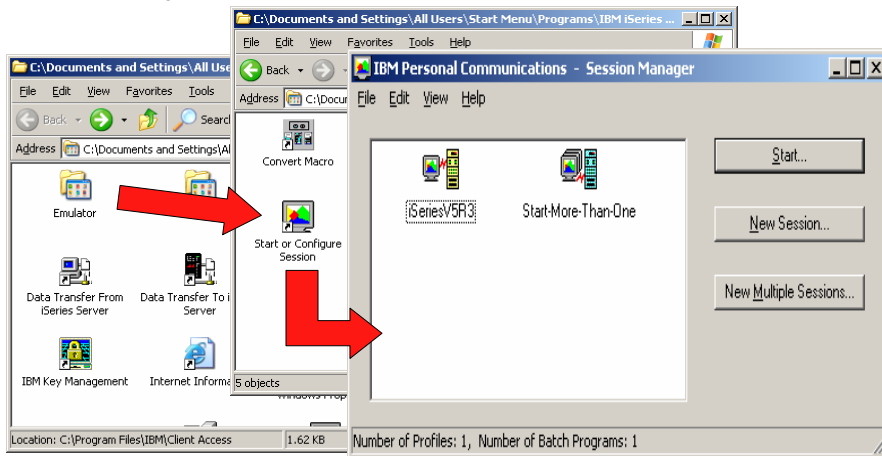

IBM System i

Ways to start PC5250

- iNavigator

i want an i. © 2006 IBM Corporation

IBM System i

Ways to start PC5250

- Desktop Icons
 - New -> System i5 Desktop Icon

i want an i. © 2006 IBM Corporation

Ways to start PC5250

- Launch the program directly
 - Start -> Run -> PCSWS.EXE <profile and options>
- Launch a *.WS profile
 - Start ->Run ->Browse to profile-> System i5V5R3.WS
- Create your own shortcuts
 - Drag-n-Drop from Session manager
 - New -> Shortcut

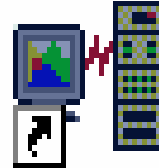

SeriesV5R3

Session Profiles

- What are they?
 - Files with PC5250 configuration information:
 - Single session .WS
 - Multiple sessions .BCH
 - Other PC5250 configuration file extensions:
 - Toolbar: .BAR
 - Popup-Keypad: .PMP
 - Macro: .MAC
 - Keyboard: .KMP
 - Mouse Pad: .MPP

```
[Profile]
ID=WS
Version=7
[CT]
trace=Y
[Telnet5250]
HostName=ISERIESV5R3
Security=CA400
SSLClientAuthentication=Y
[Communication]
Link=telnet5250
Session=5250
[5250]
HostCodePage=037-U
PrinterType=IBM3812
[Keyboard]
CuaKeyboard=2
Language=United-States
IBMDefaultKeyboard=N
```

Session Profiles

- Where are they?
 - System i5 Access Properties in Control Panel
- Network paths
 - Multi-user sharing
 - Templates
- Migration
 - Default will handle most cases

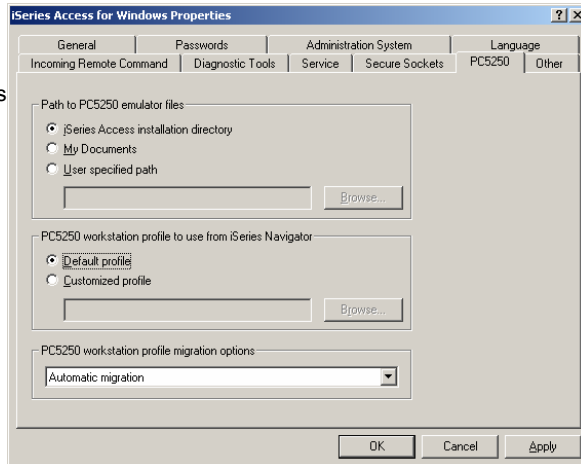

Toolbars

- Right click to customize

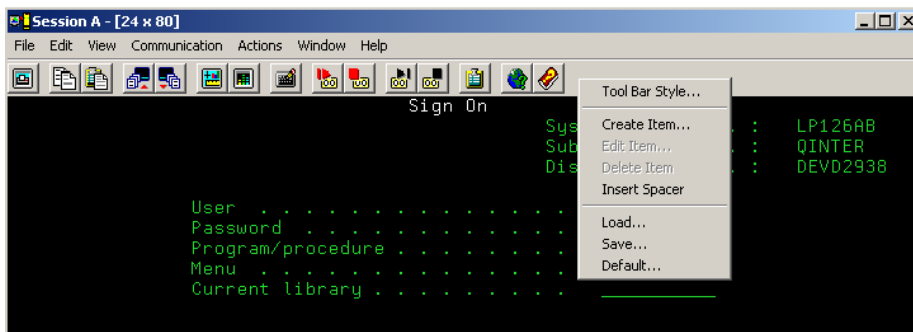

Toolbars

- Styles

Tool Bar Styles

Layout

Show text

Pop-up Description

Show Start delay:

Dismiss delay:

Size

Autosize Width:

Height:

Effects

Font

Face Color: Custom Color

Tool bar File Name

OK Cancel Defaults Help

Toolbars

- Add item
 - Application
 - Key Action
 - Menu Action
 - Macro

Edit: Tool Bar Item

Actions Window Help

Keystroke Macro/Script Application File Edit View Communication

Application file name:

 List...

Application parameters:

Customize...

OK Cancel Help

Toolbars

- Launch Application

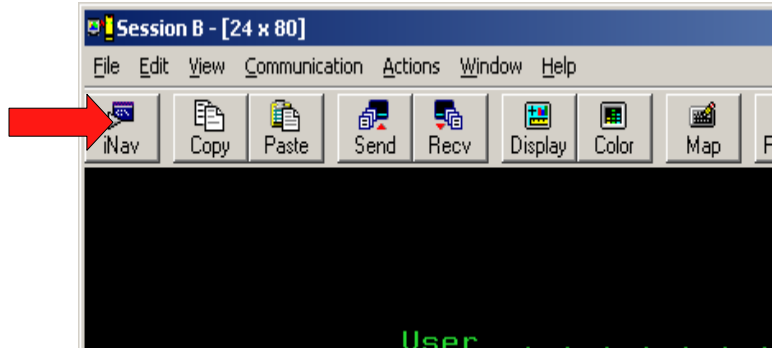

Menu Bar

- Remove unneeded menu items

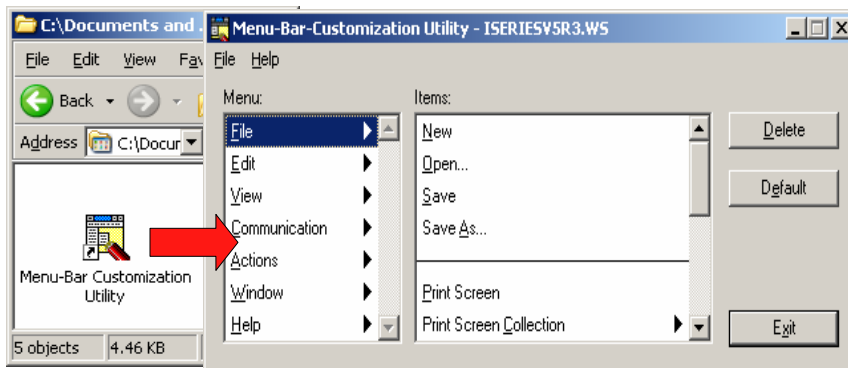

Session Control

- Session hiding/jumping

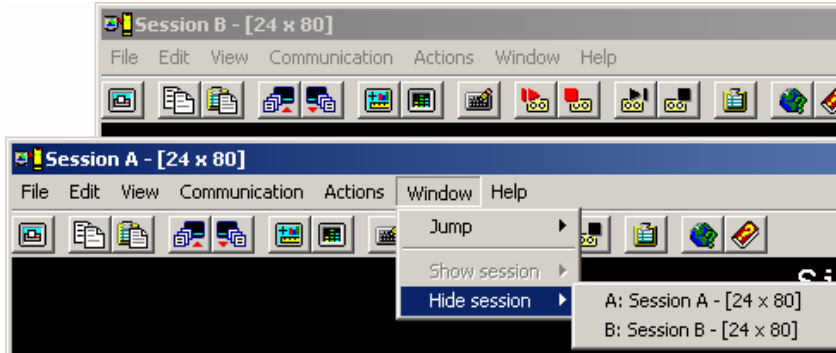

Communication Configuration

- Connection and device settings

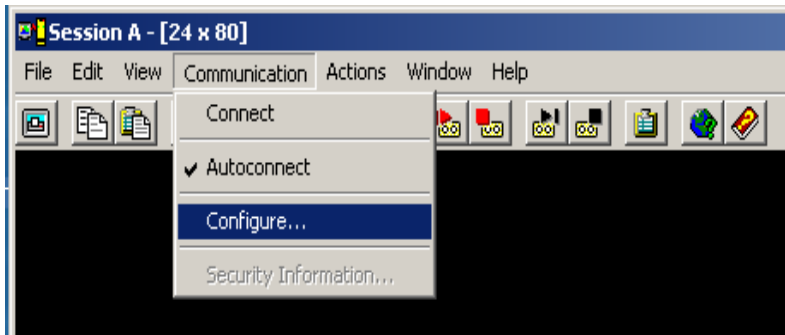

Device ID's

- Default settings
 - Device ID QPADEVnnnn is automatically generated
 - No association between users/pc's and devices

- Use Computer name
- Use Windows user name
- Add prefix to indicate printer or display
- Avoid duplicate names on this workstation
- Avoid duplicate names with other workstations

Device ID's

- Named
 - System i5 System value QAUTOVRT needs to be set

- Avoid duplicate names on this workstation
- Avoid duplicate names with other workstations

Device ID's

- Named device ID benefits
 - Associate device ID with user profile, workstation, ...
 - Route to subsystems based upon device name
 - Enables disconnected job support
 - QAUTOVRT needs to be set to high enough value
- Disconnected job support
 - Requires SAME device id AND user profile
 - QDSCJOBIV when to clean up disconnected unused jobs
 - QINACTIV timeout for action on idle jobs
 - QINACTMSGQ action taken for idle jobs (*ENDJOB, *DSCJOB)
 - Disconnected jobs hold system resources, you must manage them carefully

Secure Sockets Layer (SSL)

- Recommended for all Telnet/5250 sessions
 - Default is for data to flow in the clear
 - Does NOT replace authentication, provides session encryption
- Install client SSL component
- Setup System i5 SSL via Digital Certificate Manager
- Download Certificate Authority (CA) certificate
- Enable SSL
 - System configuration in iNavigator
 - Per Session configuration in PC5250

SSL = A Matter of Trust...

Secure Sockets Layer (SSL)

- **Server authentication**
- Used by default
- Setup Server DCM
- Client uses Download button
- Server certificate can be purchased

Server Digital Certificate Manager

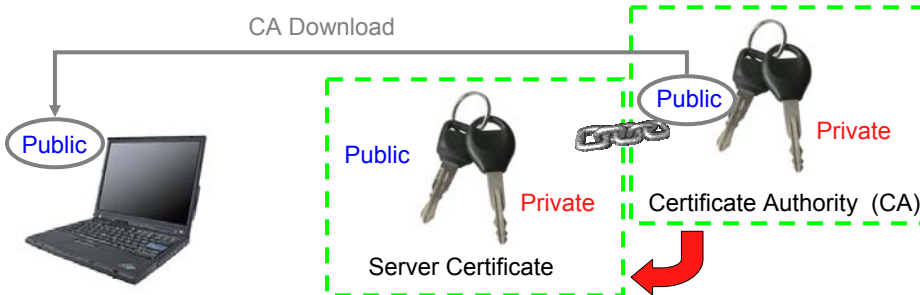

Secure Sockets Layer (SSL)

- **Client authentication**
- Requires additional client certificate
- Client certificate can be purchased
- Upload CA of personal certificate

PC IBM Key Manager

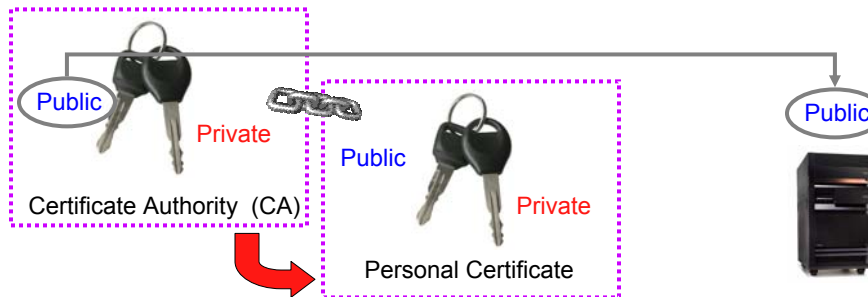

Secure Sockets Layer - Installing

- Selective Setup

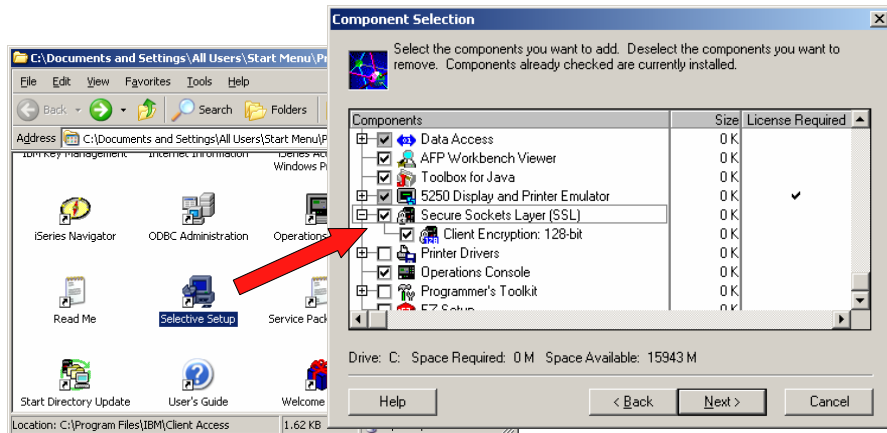

Secure Sockets Layer – Download CA and Enable

- Using iNavigator

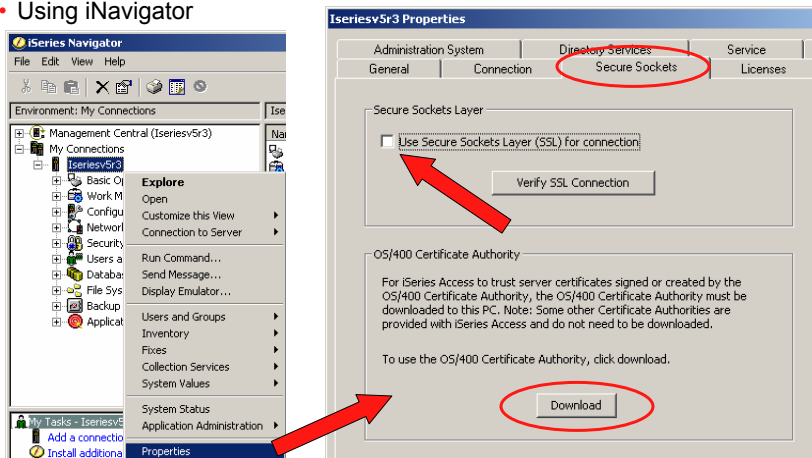

Secure Sockets Layer – CwbCoSSL utility

Your homework...

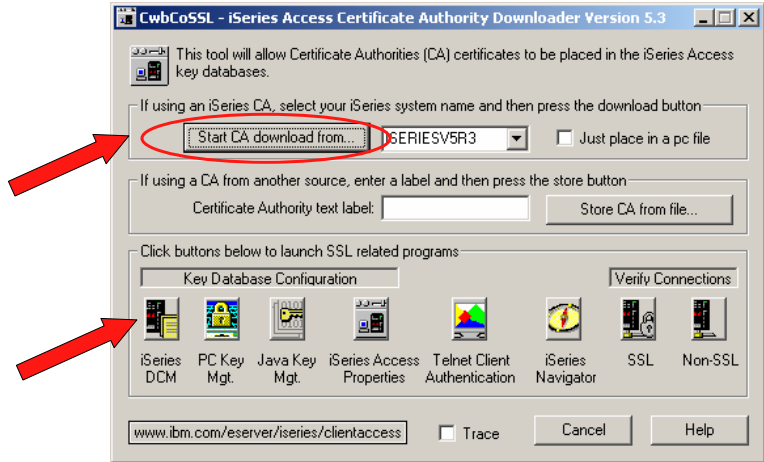

Secure Sockets Layer

- iNavigator system properties

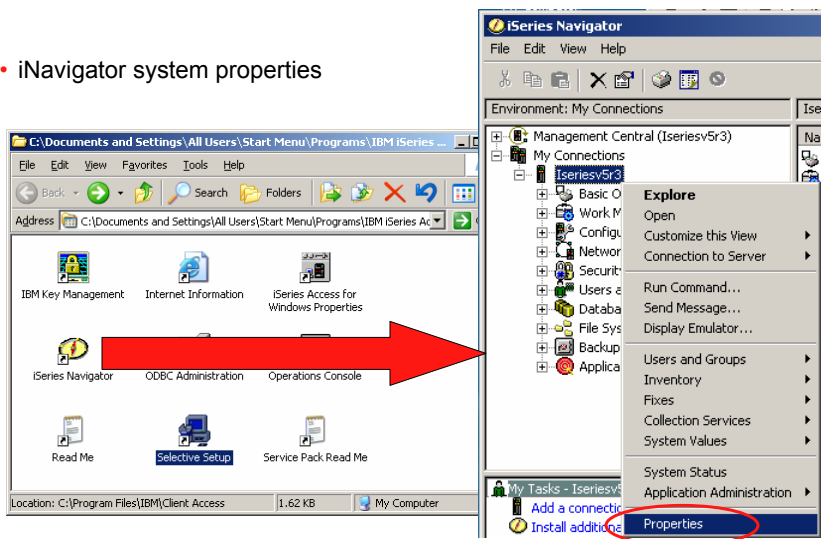

Secure Sockets Layer

- iNavigator system properties
 - Enable SSL
 - Must restart iNavigator
 - Download CA
 - Password prompt (“ca400”)

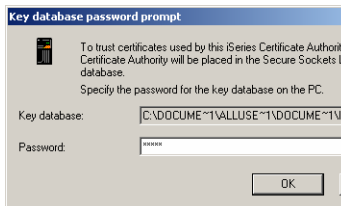

Secure Sockets Layer

- PC5250 configuration

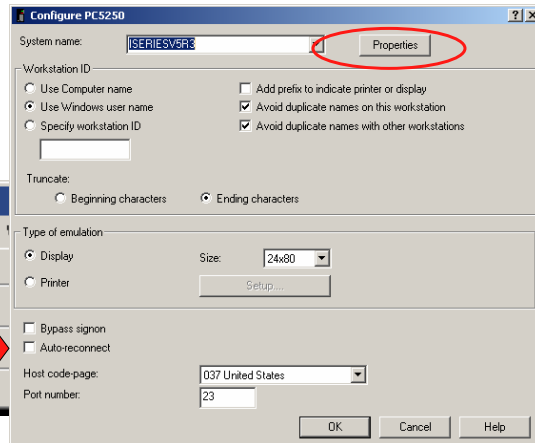
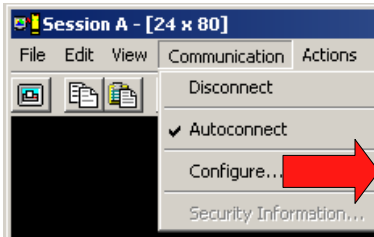

Secure Sockets Layer

- PC5250 connection properties
 - Use iNavigator setting
 - Override setting
 - Ignore Client certificate to use
 - Port will change to 992 for SSL use

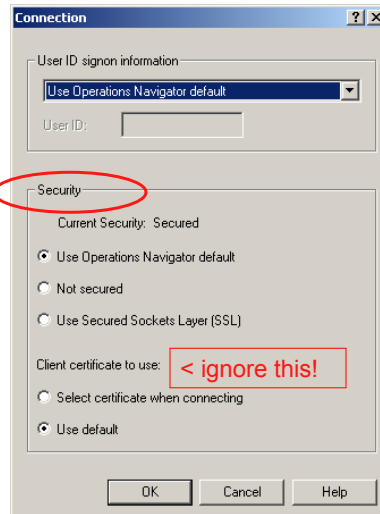

Secure Sockets Layer

- Common problems
 - PC
 - Forgot to do use the CA Download button
 - PC Key database(s) are missing or corrupt. Check location from the Control Panel.
 - Java Runtime Environment (JRE) is corrupted. Effects iKeyMan.
 - System i5 Digital Certificate Management (DCM)
 - CA certificate has been changed
 - CA certificate past expiration date. Check DCM.
 - CA certificate has been marked as “untrusted”
 - System certificate not assigned to System i5 Access servers (i.e. Telnet server)
 - System certificate past expiration date
 - Telnet server configured for SSL Client Authentication only
 - Need to create/buy and distribute client certificates
 - Telnet default SSL Port 992 changed or restricted
 - CwbCoSSL client utility very helpful in diagnostics

Macros

- How to setup and use
 - Recording
 - Reduce wait times
 - Launch app
 - Customizing
 - Playing

Macros

- Start Recording keystrokes and actions

Macros

- Recording...

- Stop Recording and save macro

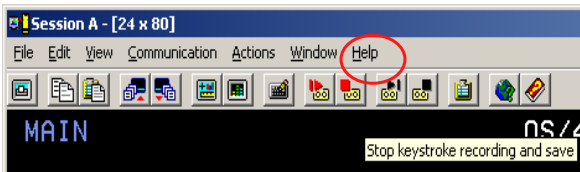

Macros

- Customize your macros...

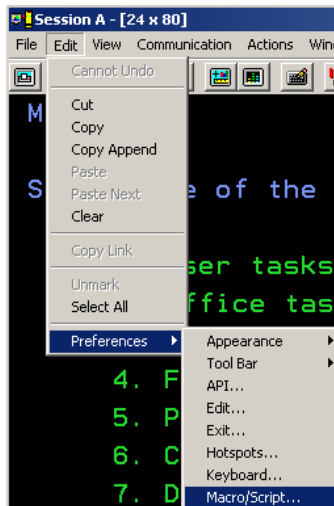

IBM System i

Macros

- Customize your macros...

Macro/Script Setup

Auto-Start Macro/Script

Macro/Script: aMacro Description: BRING UP LINE STATUS

Macro/Script Directory:

OK Cancel **Customize...** Help

Customize Macro/Script - AMACRO.MAC

File Edit Help

Select a Key-Action:

Macro: aMacro BRING UP LINE STA Character: ! " # \$ % & ' () * + , - . / 0 1 2 3 4 5 6

Function: Function Comments

Alternate Cursor

Add

Macro Statements

```
[wait app]
[wait inp inh]
"6
[enter]
[wait inp inh]
wait 10 sec until FieldAttribute 0000 at (20,6)
wait 10 sec until cursor at (20,7)
[wait app]
[wait inp inh]
"1
[enter]
[wait inp inh]
```

i want an i.

© 2006 IBM Corporation

IBM System i

Macros

- Play your macros...

Session A - [24 x 80]

File Edit View Communication Actions Window Help

MAIN Start a macro/script OS

Play Macro/Script

Select Macro/Script

Macro/Script: aMacro BRING UP LINE STAT

MA a P

128 1902 - Session successfully started

i want an i.

© 2006 IBM Corporation

Administration

- Application Administration
 - Via iNavigator

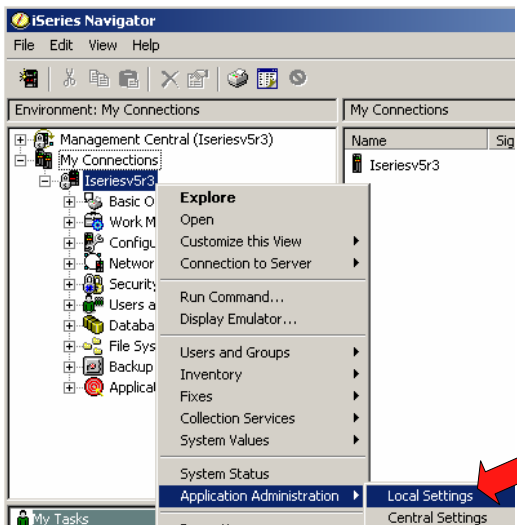

Administration

- Settings
 - See Info Center for more ways to use this

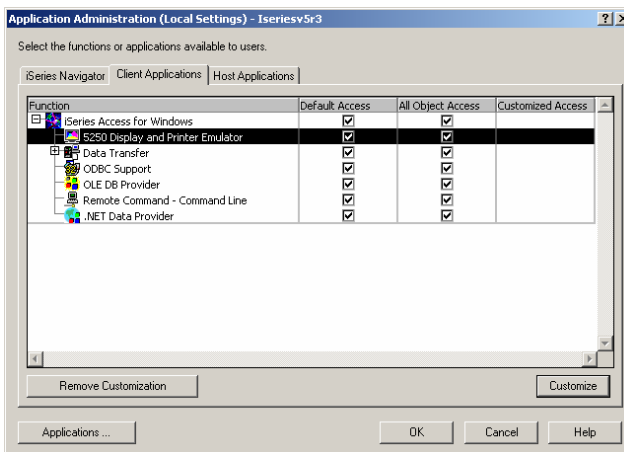

Web References

- Running Linux on the System i5
 - <http://www.ibm.com/servers/eserver/series/linux/>
- System i5 Access home page
 - <http://www.ibm.com/servers/eserver/series/access/>
- unixODBC home page
 - <http://www.unixODBC.com/>
- Toolbox for Java
 - <http://www.ibm.com/servers/eserver/series/toolbox/>
- System i5 Access Information Center
 - http://publib.boulder.ibm.com/System_i5/v5r2/ic2924/index.htm
- IBM Redbooks
 - <http://www.redbooks.ibm.com/>
- IBM System i5 Support
 - <http://www.ibm.com/servers/eserver/series/support>
- OpenOffice
 - <http://www.openoffice.org>

Trademarks and Disclaimers

© IBM Corporation 1994-2006. All rights reserved.

References in this document to IBM products or services do not imply that IBM intends to make them available in every country.

Trademarks of International Business Machines Corporation in the United States, other countries, or both can be found on the World Wide Web at <http://www.ibm.com/legal/copytrade.shtml>.

Intel, Intel logo, Intel Inside, Intel Inside logo, Intel Centrino, Intel Centrino logo, Celeron, Intel Xeon, Intel SpeedStep, Itanium, and Pentium are trademarks or registered trademarks of Intel Corporation or its subsidiaries in the United States and other countries.

Linux is a registered trademark of Linus Torvalds in the United States, other countries, or both.

Microsoft, Windows, Windows NT, and the Windows logo are trademarks of Microsoft Corporation in the United States, other countries, or both.

UNIX is a registered trademark of The Open Group in the United States and other countries.

Java and all Java-based trademarks are trademarks of Sun Microsystems, Inc. in the United States, other countries, or both.

Other company, product, or service names may be trademarks or service marks of others.

Information is provided "AS IS" without warranty of any kind.

The customer examples described are presented as illustrations of how those customers have used IBM products and the results they may have achieved. Actual environmental costs and performance characteristics may vary by customer.

Information concerning non-IBM products was obtained from a supplier of these products, published announcement material, or other publicly available sources and does not constitute an endorsement of such products by IBM. Sources for non-IBM list prices and performance numbers are taken from publicly available information, including vendor announcements and vendor worldwide homepages. IBM has not tested these products and cannot confirm the accuracy of performance, capability, or any other claims related to non-IBM products. Questions on the capability of non-IBM products should be addressed to the supplier of those products.

All statements regarding IBM future direction and intent are subject to change or withdrawal without notice, and represent goals and objectives only.

Some information addresses anticipated future capabilities. Such information is not intended as a definitive statement of a commitment to specific levels of performance, function or delivery schedules with respect to any future products. Such commitments are only made in IBM product announcements. The information is presented here to communicate IBM's current investment and development activities as a good faith effort to help with our customers' future planning.

Performance is based on measurements and projections using standard IBM benchmarks in a controlled environment. The actual throughput or performance that any user will experience will vary depending upon considerations such as the amount of multiprogramming in the user's job stream, the I/O configuration, the storage configuration, and the workload processed. Therefore, no assurance can be given that an individual user will achieve throughput or performance improvements equivalent to the ratios stated here.

Photographs shown may be engineering prototypes. Changes may be incorporated in production models.