

406172 / 32MP

IBM eServer iSeries

Session:

PC5250 Display Emulation Everything You Need To Know

Mark Vanderwiel
iSeries Access Development

© Copyright IBM Corporation, 2005. All Rights Reserved.
This publication may refer to products that are not currently
available in your country. IBM makes no commitment to make
available any products referred to herein.

why "i"? it's simple.

5250 Emulation Overview

Functions

- 5250 Telnet emulation
- iSeries Print emulation
- Customizable
 - Toolbar
 - Keyboard
 - Colors
 - KeyPad
 - More!

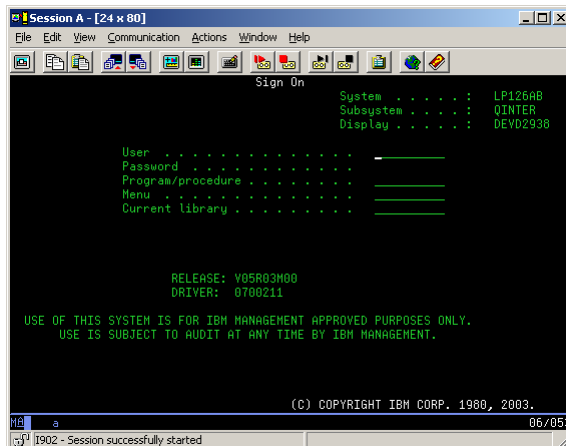

© 2005 IBM Corporation

why "i"? it's simple.

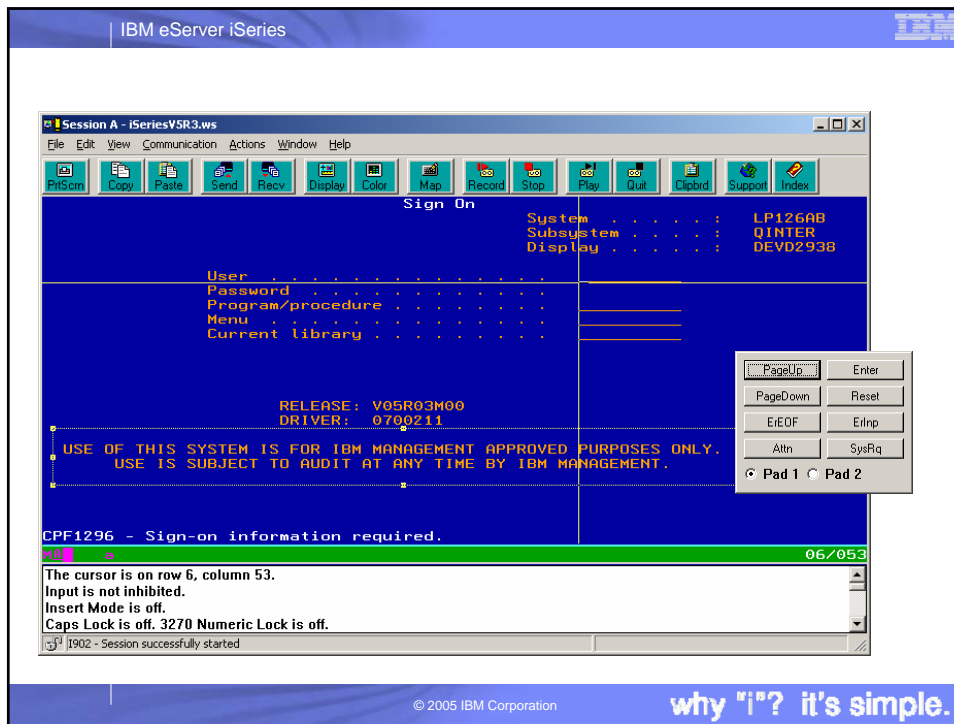

Getting Started

- Install
- Ways to start PC5250
 - Session Manager
 - iNavigator
 - Desktop Icon
 - Run pcsws.exe
 - Start *.ws

© IBM Corporation and Others 1984, 2003
 All Rights Reserved. US Government
 Users Restricted Rights - Use, duplication
 restricted by GSA ADP Schedule
 Contract with IBM Corporation.
 Licensed Materials - Property of IBM

IBM eServer iSeries

Installing PC5250

- Selective Setup

Components	Size	License Required
<input checked="" type="checkbox"/> Required Programs	0 K	
<input checked="" type="checkbox"/> Optional Components	0 K	
<input checked="" type="checkbox"/> iSeries Navigator	0 K	
<input checked="" type="checkbox"/> Data Access	0 K	
<input checked="" type="checkbox"/> AFP Workbench Viewer	0 K	
<input checked="" type="checkbox"/> Toolbox for Java	0 K	
<input checked="" type="checkbox"/> 5250 Display and Printer Emulator	0 K	✓
<input type="checkbox"/> Korean PC5250	0 K	✓
<input type="checkbox"/> Simplified Chinese PC5250	0 K	✓
<input type="checkbox"/> Traditional Chinese PC5250	0 K	✓

Drive: C: Space Required: 0 M Space Available: 13772 M

© 2005 IBM Corporation **why "i"? it's simple.**

IBM eServer iSeries

Ways to start PC5250

- Session Manager

IBM Personal Communications - Session Manager

Start...
New Session...
New Multiple Sessions...

Number of Profiles: 1, Number of Batch Programs: 1

© 2005 IBM Corporation **why "i"? it's simple.**

IBM eServer iSeries

Ways to start PC5250

- iNavigator

© 2005 IBM Corporation

why "i"? it's simple.

IBM eServer iSeries

Ways to start PC5250

- Desktop Icons
 - New -> iSeries Desktop Icon

© 2005 IBM Corporation

why "i"? it's simple.

Ways to start PC5250

- Launch the program directly
 - Start -> Run -> PCSWS.EXE
- Launch a *.WS profile
 - Start ->Run ->Browse to profile-> iSeriesV5R3.WS
- Create your own shortcuts
 - Drag-n-Drop from Session manager
 - New -> Shortcut

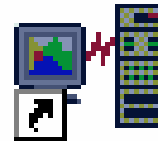

iSeriesV5R3

Session Profiles

- What are they?
 - Files with PC5250 configuration information:
 - Single session .WS
 - Multiple sessions .BCH
 - Other PC5250 configuration file extensions:
 - Toolbar: .BAR
 - Popup-Keypad: .PMP
 - Macro: .MAC
 - Keyboard: .KMP
 - Mouse Pad: .MPP

```
[Profile]
ID=WS
Version=7
[CT]
trace=Y
[Telnet5250]
HostName=ISERIESV5R3
Security=CA400
SSLClientAuthentication=Y
[Communication]
Link=telnet5250
Session=5250
[5250]
HostCodePage=037-U
PrinterType=IBM3812
[Keyboard]
CuaKeyboard=2
Language=United-States
IBMDefaultKeyboard=N
```

Session Profiles

- Where are they?
 - iSeries Access Properties in Control Panel
- Network paths
 - Multi-user sharing
 - Templates
- Migration
 - Default will handle most cases

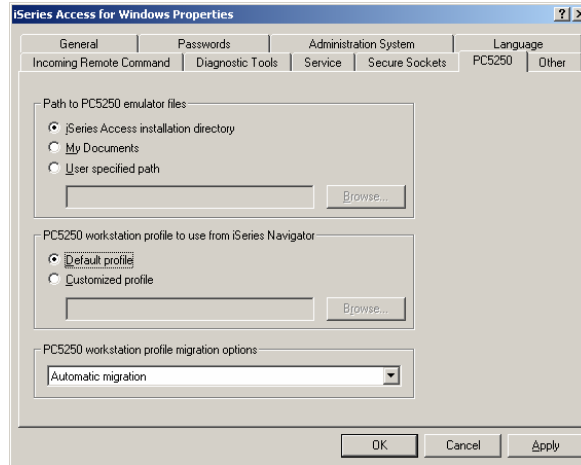

Toolbars

- Right click to customize

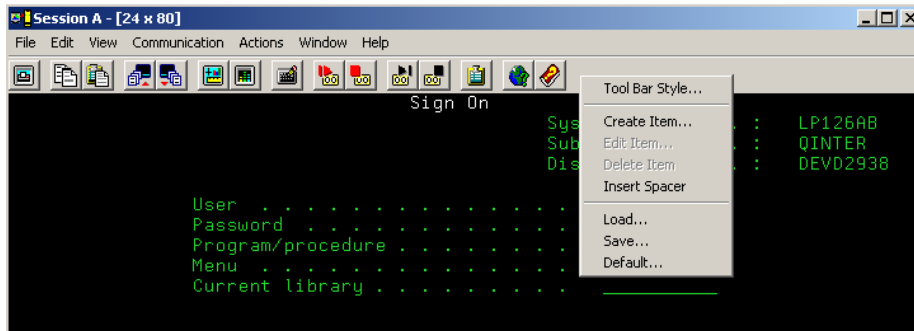

IBM eServer iSeries

Toolbars

- Styles

© 2005 IBM Corporation

why "i"? it's simple.

IBM eServer iSeries

Toolbars

- Add item
 - Application
 - Key Action
 - Menu Action
 - Macro

© 2005 IBM Corporation

why "i"? it's simple.

Toolbars

- Launch Application

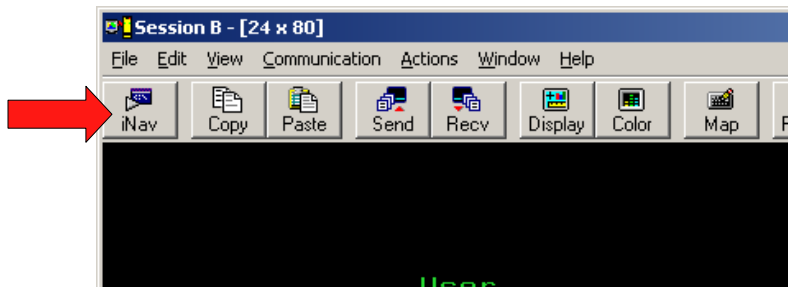

Menu Bar

- Remove unneeded menu items

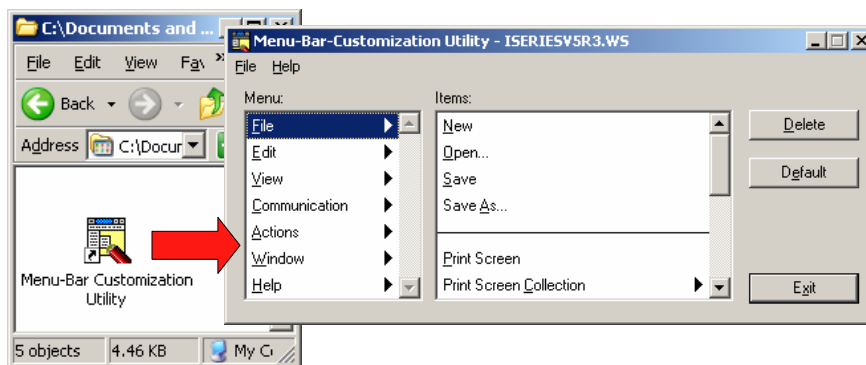

Session Control

- Session hiding/jumping

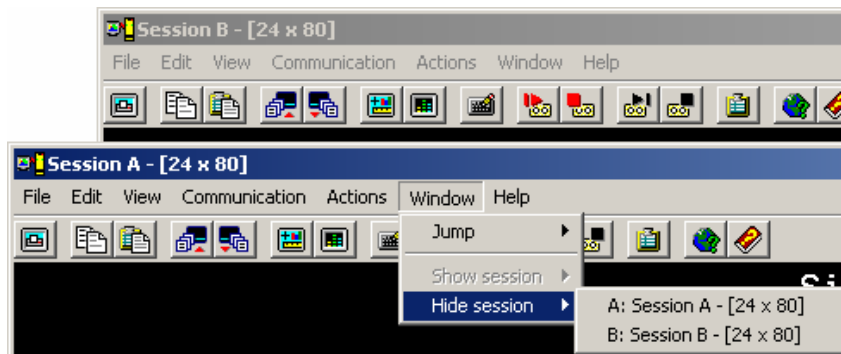

Communication Configuration

- Connection and device settings

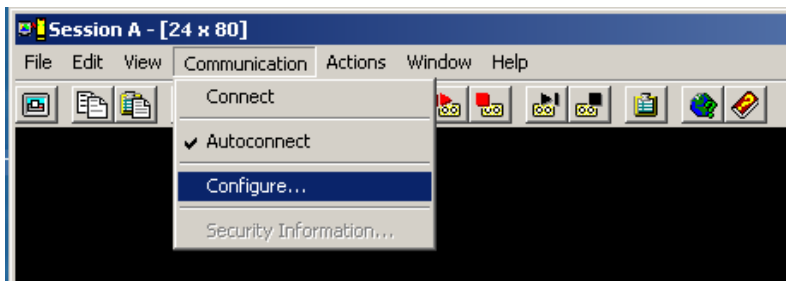

Device ID's

- Default settings
 - Device ID QPADEVnnnn is automatically generated
 - No association between users/pc's and devices

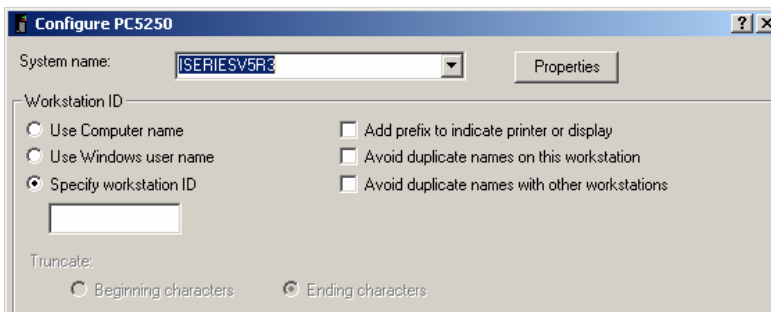

Device ID's

- Named
 - QAUTOVRT needs to be set

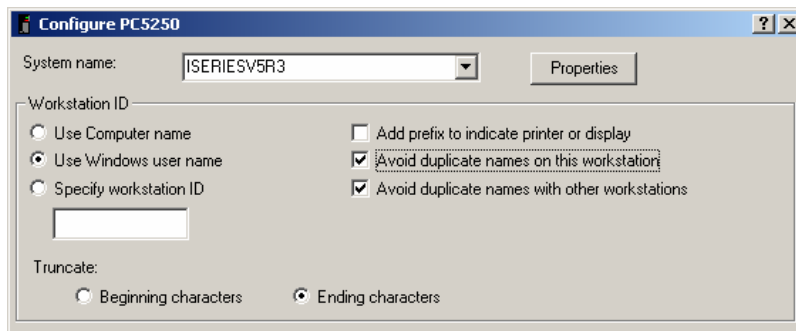

Device ID's

- Named device ID benefits
 - Associate device ID with user profile, workstation, ...
 - Route to subsystems based upon device name
 - Enables disconnected job support
 - QAUTOVRT needs to be set to high enough value
- Disconnected job support
 - Requires SAME device id AND user profile
 - QDSCJOBTV when to clean up disconnected unused jobs
 - QINACTIV timeout for action on idle jobs
 - QINACTMSGQ action taken for idle jobs (*ENDJOB, *DSCJOB)
 - Disconnected jobs hold system resources, you must manage them carefully

Secure Sockets Layer (SSL)

- Recommended for all Telnet/5250 sessions
- Install SSL component
- Download Certificate Authority (CA) certificate
- Enable SSL
 - System configuration
 - Per Session configuration
- Server authentication
- Client authentication

SSL = A Matter of Trust...

IBM eServer iSeries

Secure Sockets Layer - Installing

- Selective Setup

© 2005 IBM Corporation

why "i"? it's simple.

IBM eServer iSeries

Secure Sockets Layer – Download CA and Enable

- Using iNavigator

© 2005 IBM Corporation

why "i"? it's simple.

IBM eServer iSeries

Secure Sockets Layer – CwbCoSSL utility

This tool will allow Certificate Authorities (CA) certificates to be placed in the iSeries Access key databases.

If using an iSeries CA, select your iSeries system name and then press the download button

Start CA download from... I6SERIESV5R3 Just place in a pc file

If using a CA from another source, enter a label and then press the store button

Certificate Authority text label: Store CA from file...

Click buttons below to launch SSL related programs

Key Database Configuration

Verify Connections

iSeries DCM PC Key Mgt. Java Key Mgt. iSeries Access Properties Telnet Client Authentication iSeries Navigator SSL Non-SSL

www.ibm.com/eserver/iseries/clientaccess Trace Cancel Help

© 2005 IBM Corporation why "i"? it's simple.

IBM eServer iSeries

Secure Sockets Layer

- iNavigator system properties

Environment: My Connections

Management Central (IseriesV5r3)

My Connections

iSeriesV5R3

Explore

Open

Customize this View

Connection to Server

Run Command...

Send Message...

Display Emulator...

Users and Groups

Inventory

Fixes

Collection Services

System Values

System Status

Application Administration

Properties

Location: C:\Program Files\IBM\Client Access 1.62 KB My Computer

© 2005 IBM Corporation why "i"? it's simple.

IBM eServer iSeries

Secure Sockets Layer

- iNavigator system properties
 - Must restart iNavigator
- Enable SSL
 - Must restart iNavigator
- Download CA
 - Password prompt ("ca400")

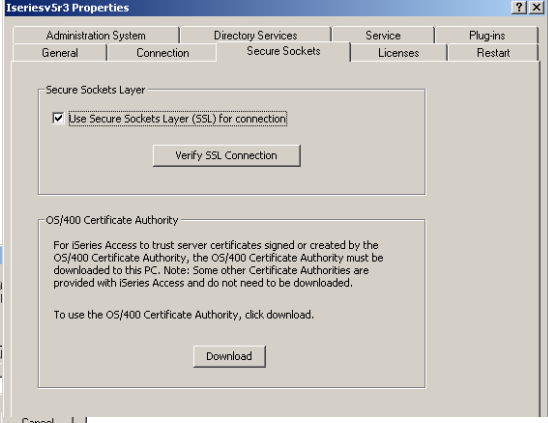
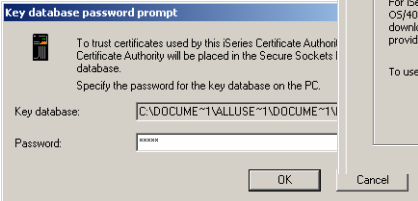
© 2005 IBM Corporation

why "i"? it's simple.

IBM eServer iSeries

Secure Sockets Layer

- PC5250 configuration

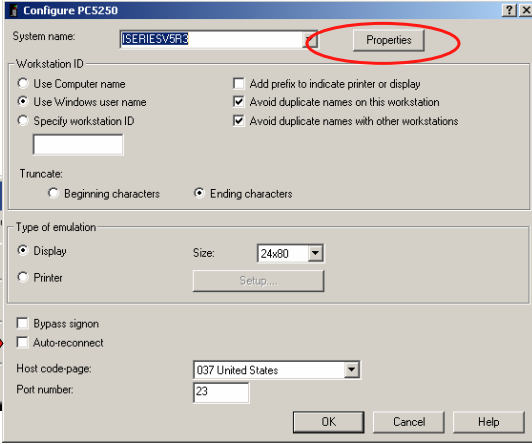
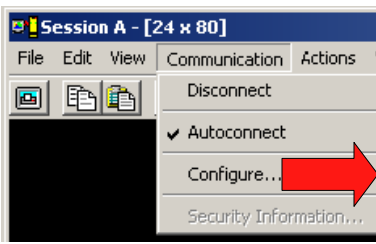

© 2005 IBM Corporation

why "i"? it's simple.

Secure Sockets Layer

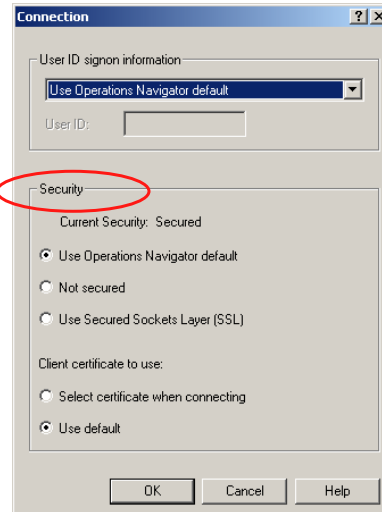
- PC5250 connection properties
 - Use iNavigator setting
 - Override setting
 - Ignore Client certificate to use
 - Port will change to 992 for SSL use

Secure Sockets Layer

- Common problems
 - PC
 - Forgot to use the CA Download button
 - PC Key database(s) are missing or corrupt. Check location from the Control Panel.
 - Past expiration date
 - Java Runtime Environment (JRE) is corrupted
 - iSeries Digital Certificate Management (DCM)
 - CA has been changed
 - CA has been marked as "untrusted"
 - System certificate not assigned to iSeries Access servers (i.e. Telnet server)
 - System certificate expired
 - Telnet server configured for SSL Client Authentication only
 - Need to create/buy and distribute client certificates
 - Default Port 992 changed or restricted
 - CwbCoSSL client utility very helpful in diagnostics

Macros

- How to setup and use
 - Recording
 - Customizing
 - Reduce wait times
 - Launch app
 - Playing

Macros

- Start Recording keystrokes and actions

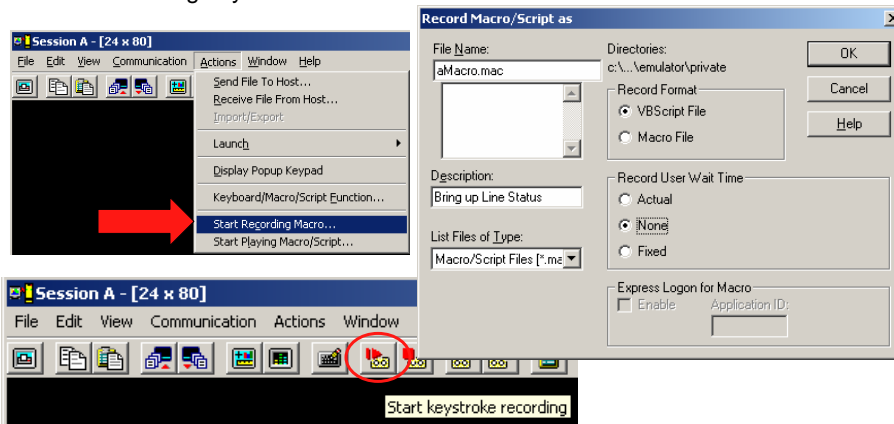

Macros

- Recording...

- Stop Recording and save macro

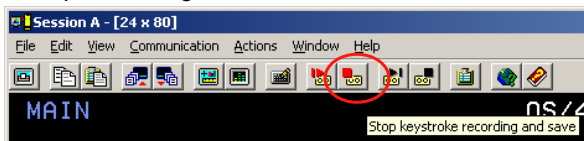

Macros

- Customize your macros...

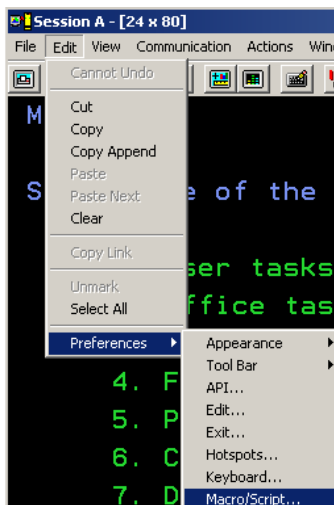

IBM eServer iSeries

Macros

- Customize your macros...

© 2005 IBM Corporation

why "i"? it's simple.

IBM eServer iSeries

Macros

- Play your macros...

© 2005 IBM Corporation

why "i"? it's simple.

IBM eServer iSeries

Administration

- Application Administration
 - Via iNavigator

© 2005 IBM Corporation **why "i"? it's simple.**

IBM eServer iSeries

Administration

- Settings
 - See Info Center for more ways to use this

Function	Default Access	All Object Access	Customized Access
Series Access for Windows	<input checked="" type="checkbox"/>	<input checked="" type="checkbox"/>	
5250 Display and Printer Emulator	<input checked="" type="checkbox"/>	<input checked="" type="checkbox"/>	
Data Transfer	<input checked="" type="checkbox"/>	<input checked="" type="checkbox"/>	
ODBC Support	<input checked="" type="checkbox"/>	<input checked="" type="checkbox"/>	
OLE DB Provider	<input checked="" type="checkbox"/>	<input checked="" type="checkbox"/>	
Remote Command - Command Line	<input checked="" type="checkbox"/>	<input checked="" type="checkbox"/>	
.NET Data Provider	<input checked="" type="checkbox"/>	<input checked="" type="checkbox"/>	

© 2005 IBM Corporation **why "i"? it's simple.**

Trademarks and Disclaimers

© IBM Corporation 1994-2005. All rights reserved.

References in this document to IBM products or services do not imply that IBM intends to make them available in every country.

The following terms are trademarks of International Business Machines Corporation in the United States, other countries, or both:

AS/400	e-business on demand	i5/OS
AS/400e	IBM	OS/400
eServer	IBM (logo)	
	iSeries	

Rational is a trademark of International Business Machines Corporation and Rational Software Corporation in the United States, other countries, or both.

Intel, Intel Inside (logos), MMX and Pentium are trademarks of Intel Corporation in the United States, other countries, or both.

Linux is a trademark of Linus Torvalds in the United States, other countries, or both.

Microsoft, Windows, Windows NT, and the Windows logo are trademarks of Microsoft Corporation in the United States, other countries, or both.

UNIX is a registered trademark of The Open Group in the United States and other countries.

SET and the SET Logo are trademarks owned by SET Secure Electronic Transaction LLC.

Java and all Java-based trademarks are trademarks of Sun Microsystems, Inc. in the United States, other countries, or both.

Other company, product or service names may be trademarks or service marks of others.

Information is provided "AS IS" without warranty of any kind.

All customer examples described are presented as illustrations of how those customers have used IBM products and the results they may have achieved. Actual environmental costs and performance characteristics may vary by customer.

Information concerning non-IBM products was obtained from a supplier of these products, published announcement material, or other publicly available sources and does not constitute an endorsement of such products by IBM. Sources for non-IBM list prices and performance numbers are taken from publicly available information, including vendor announcements and vendor worldwide homepages. IBM has not tested these products and cannot confirm the accuracy of performance, capability, or any other claims related to non-IBM products. Questions on the capability of non-IBM products should be addressed to the supplier of those products.

All statements regarding IBM future direction and intent are subject to change or withdrawal without notice, and represent goals and objectives only. Contact your local IBM office or IBM authorized reseller for the full text of the specific Statement of Direction.

Some information addresses anticipated future capabilities. Such information is not intended as a definitive statement of a commitment to specific levels of performance, function or delivery schedules with respect to any future products. Such commitments are only made in IBM product announcements. The information is presented here to communicate IBM's current investment and development activities as a good faith effort to help with our customers' future planning.

Performance is based on measurements and projections using standard IBM benchmarks in a controlled environment. The actual throughput or performance that any user will experience will vary depending upon considerations such as the amount of multiprogramming in the user's job stream, the I/O configuration, the storage configuration, and the workload processed. Therefore, no assurance can be given that an individual user will achieve throughput or performance improvements equivalent to the ratios stated here.

Photographs shown are of engineering prototypes. Changes may be incorporated in production models.